10 CENTS PAY NO MORE

Chicago Sunday Tribune

THE WORLD'S GREATEST NEWSPAPER

FINAL ★★

VOLUME XCIII.—NO. 27 [REG. U. S. PAT. OFFICE. COPYRIGHT 1934 BY THE CHICAGO TRIBUNE.] JULY 8, 1934. A ★★ PRICE TEN CENTS

BOMB REOPENS MINERS' WAR

NEW G. O. P. TO END U. S. CHAOS, FLETCHER SAYS

Gives Party's Ideals in Jackson Talk.

BY JOHN BOETTIGER.
[Chicago Tribune Press Service.]

Jackson, Mich., July 7.—[Special.]—A new and a living Republicanism was given to a cheering throng here today by Henry P. Fletcher, chairman of the Republican national committee.

HENRY P. FLETCHER.
[Acme Photo.]

While he damned the New Dealers — and most thoroughly and forcefully did he damn them—Mr. Fletcher was not content merely to castigate. He offered to the American people a definite alternative to the New Deal, a Republican alternative, which he held solemnly forth as an alternative that will save the people from the chaos and despair of an oppressive dictatorship, and redeliver them back into the happy days of a real prosperity built on individualistic reward.

"None Should Suffer."

"We are not to be understood as preaching the doctrine of standpatism," cried out this new and virile chairman who in his short service thus far has breathed new hope into the hearts of many Republicans.

Far from standpatism, Mr. Fletcher declared that government must prevent private enterprise from running amuck: That it must recognize its social responsibilities, so that "no one in this land should be permitted to suffer from want."

But he insisted that the responsibilities of government could and must be discharged without "the squandering of the nation's capital," without "oppressive taxation," without "state socialism and burocratic control."

Mr. Fletcher's speech was the high point in two days of celebration of the birth of the Republican party in Jackson 80 years ago yesterday. Some of the speakers, from outside states, were wary of acknowledging Jackson's claim to this honor, because there are other claimant cities and states. But they were none the less willing to celebrate, and the enthusiasm which their oratory roused in the thousands who came from over the countryside bore witness that life still pulses strongly in the old elephant.

Expect G. O. P. Victory in Fall.

Here in Michigan the local Democrats, tasting for the first time the sweet sap of political preferment, have become drunk with it, and are immersed in sorry scandals and gross inefficiencies. Already these people are sickened by the change and many impartial observers look for a sweeping out of local Democrats in November, with a goodly restoration of Republican membership in the Michigan delegation to congress.

Something of the hope in the hearts of Michigan's Republicans was expressed in the speech this afternoon of Arthur Vandenberg, Republican United States senator from Michigan.

Mr. Vandenberg made great capital out of the imbroglio in which the Democrats of his state have involved themselves and said "a weary and disgusted citizenship" would shortly send them packing.

From a national standpoint the speech of Mr. Vandenberg, viewed in the light that he is a self-groomed candidate for the Republican presidential nomination, was heralded here as a disappointment.

Vandenberg Shows Timidity.

It was called a weak speech, offering nothing new, pleading only for the return to old times, breathing none of the fresh optimism and hope voiced by Chairman Fletcher.

Many leading Republicans were in Jackson for the celebration, among them George F. Getz of Chicago, treasurer for the Republican national committee, who declared he has encountered unusual success in the raising of funds for the congressional campaigns.

Congressman Clarence J. McLeod, one of the two leading contenders for the Republican gubernatorial nomination in Michigan, and Senator Arthur Capper of Kansas made short addresses, and they were followed by two former Republican governors, Wilber M. Brucker and Fred W. Green.

Then Mr. Fletcher was introduced, and after receiving great applause from the throng, sailed without hesita-

[Continued on page 8, column 5.]

NEWS SUMMARY of The Tribune (And Historical Scrap Book.)

Sunday July 8, 1934.

DOMESTIC.

Four masked men dynamite Springfield mine; endanger 360. Page 1.

Chairman Fletcher outlines a new Republicanism in address at Jackson, Mich. Page 1.

Additional machine guns, manned by police, are rushed to downtown buildings in San Francisco strike. Page 1.

John D. Rockefeller Sr. reaches 95th birthday today; no celebration planned because of slight illness. Page 1.

Four million Protestants join eight million Catholics in fight on film smut. Page 3.

It is woman's prerogative to change mind about anything, judge says in granting annulment to 1933 Annapolis "color girl." Page 11.

Dillinger reported "seen" in Massachusetts, Kansas, and Iowa. Page 11.

Delay in New York slum clearance laid to animosity between Secretary Ickes and Tenement House Commissioner Post. Page 15.

FOREIGN.

Chancellor Hitler orders political truce to curb unrest; potato riots break out in Berlin. Page 1.

Ten thousand Brown Shirts renew pledge of loyalty to Chancellor Hitler at Koenigsberg. Page 2.

Thousands of Jews flee persecution by Turks in eastern Thrace. Page 2.

France prepares for riots today; 25,000 troops and policemen guarding Paris. Page 3.

Dutch troops crush Amsterdam riots with bayonets and tanks; six known dead. Page 3.

President Roosevelt greeted in Virgin Islands with a parade. Page 5.

WASHINGTON.

Secretary Hull hits defaulting nations in note lauding Finland on debt payment. Page 1.

James A. Moffett, housing administrator, predicts New Deal program will put five million to work. Page 8.

Senator Lewis indicates President Roosevelt is willing to remodel New Deal along lines desired by business and the public. Page 9.

LOCAL.

RFC orders Chicago officials to begin check of school properties at once. Page 3.

Catholic student leaders, meeting here, pledge to fight for clean motion pictures. Page 3.

Whistler centenary is celebrated by Art institute here. Page 4.

Attendance at Fair sets new record for Saturdays. Page 4.

Mrs. Franklin D. Roosevelt to reach Chicago today for Fair visit tomorrow and perhaps Tuesday. Page 5.

Two attorneys face jail for contempt in the AAA milk code injunction case. Page 6.

Price fixing by laundries is no violation of anti-trust law, the Illinois Appeals court holds. Page 6.

"Pigs is pigs," but empty sties bring Cook county farmers easy U. S. cash. Page 6.

Death notices, obituaries. Page 14.

SPORTS.

Klein's home run gives Cubs 4 to 2 victory over Pirates. Part 2, Page 1.

Medica wins 440 yard swim; breaks U. S. record. Part 2, Page 1.

Motto wins Lassie stakes at Arlington Park. Part 2, Page 1.

First real All-American football team to play Bears. Part 2, Page 1.

Faireno wins Empire City handicap easily. Part 2, Page 2.

Rain provides White Sox with two tilts in Cleveland today. Part 2, Page 4.

Yankees rout Crowder; beat Senators, 7 to 4. Part 2, Page 4.

Cronin and Terry name batting orders for all-star game. Part 2, Page 5.

EDITORIALS.

Prophets of Larceny; Something for Charlie Chaplin. Page 12.

FINANCE, COMMERCE.

Republic Steel reported in 54 million merger deal. Part 2, Page 7.

World output of gold sets record during May. Part 2, Page 7.

Grain prices ease slightly in dull session. Part 2, Page 7.

Stocks mired in trading rut as week ends. Part 2, Page 7.

Reorganization for One North La Salle building asked. Part 2, Page 7.

This year marked by hi-jacking of reserve banks. Part 2, Page 7.

Live stock holds advance despite erratic fluctuations. Part 2, Page 10.

FEATURES.

Part 2—Automobiles.

Part 3—Metropolitan and radio news; churches.

Part 5—Real estate; classified ads.

Part 7—Stage and screen; music.

Part 8—Society; art; resorts and travel.

Women's and children's feature section; fashions.

Rotogravure section—Eight pages.

Graphic section—Eight pages; illustrated news and feature articles; "Sons to Fortune," serial by Vingie E. Roe.

Comic section—Twelve pages.

HIS BACKGROUND OF 95 YEARS

Rockefeller Sr. 95 Today; 'Ill But Improving'

(Picture on Page 10.)

Lakewood, N. J., July 7.—[Special.]—John D. Rockefeller Sr. will be 95 years old tomorrow, putting him within five years of his cherished goal of 100. He has not been feeling well lately, and there will be no great celebration of the anniversary. Mr. Rockefeller probably will not even leave his estate here to attend services at the First Baptist church.

He, too, has been bothered considerably by the burdensome heat of the last fortnight, and he has spent much of his time in bed. From a source conversant with the state of his health, it was learned today that he is "ill but improving."

Usually he spends his birthdays at his Pocantico hills estate, near Tarrytown, N. Y. This year it was decided that it would be better for him to remain in Lakewood.

Relatives to Visit Today.

Some members of the family will visit Mr. Rockefeller tomorrow, but no list was made public. The family is taking extraordinary precautions this year to focus as little attention as possible on the aged head of the Rockefellers.

A few years ago it was customary for Mr. Rockefeller to make some sort of birthday pronouncement. [In 1932, speaking as a veteran of seven major economic depressions, he said: "Prosperity has always returned; and will again."] This year, a family spokesman said, there will be nothing of the sort.

The estate on which Mr. Rockefeller will attain his 95th birthday is one of 500 acres. It is surrounded by a wire fence and protected by armed guards.

Returned from Florida May 30.

Since his return there May 30 from Ormond Beach, Fla., he has not attended church services, contrary to his previous practice. Townspeople hoped he would be present the first Sunday after he got back, and there was an extra turnout for him, but he did not appear. It was explained that the weather was too hot.

Illness has disrupted Mr. Rockefeller's usual schedule several months. Thus, last fall he was unable, because of an attack of the grippe, to go south as early as ordinary. A special sun room was installed at his Pocantico hills place, and he used it each afternoon.

When he left for Florida Feb. 15 he used a wheel chair to get from his automobile to the train. But the south improved his health, and on his return he was tanned and alert as he walked down the station platform at Princeton Junction to his motor car. He carried a walking stick, but he did not lean on it. Instead, it was crooked over his arm.

BROKER'S WIFE KILLS SELF BY MOTOR FUMES

A coroner's jury in Lake county yesterday determined that Mrs. Nylla Bond, 49 years old, found earlier in the day asphyxiated by carbon monoxide gas in the garage at the rear of her home, 372 Jackson avenue, Glencoe, had committed suicide while "temporarily deranged."

A note beside the body, signed by Mrs. Bond, was introduced at the inquest. It declared that she was tired of being blamed for the ill health and misfortune of her husband, Laurence Colton Bond, Chicago broker.

Mr. Bond told the jury that he and his wife had a domestic disagreement Friday night.

Mrs. Bond had three children: Nancy Bond, 10 years old; and James Ward and Mrs. Rusler Bell, both by a former marriage.

SHE'S A GRANDMA AT 32; SISTER IS GREATAUNT AT 7

(Pictures on Page 3).

Mrs. Greta Coffey, 6032 Kimbark avenue, who is only 32 years old, was rejoicing last night because she is a grandmother. Her daughter, Mrs. Marcia Furchtsam, 17 years old, gave birth to a girl yesterday at the Michael Reese hospital. Dr. A. M. Winograd of the hospital staf was the attending physician.

"Of course I am proud to be a grandma so soon," said Mrs. Coffey. "But such things are not unusual in our family. My mother, Mrs. Marcia Sigler of Evansville, Ind., was a grandmother at 30. My sister, only 7 years old, is a greataunt."

STRAY BULLET KILLS MAN AS BOYS PRACTICE

Joseph Nemec, 60 years old, 3938 North Oakley avenue, was shot and killed, apparently by a stray bullet, yesterday afternoon in an alley behind the home of his son-in-law, Charles W. Stone, 3355 Natchez street.

Stone had left the older man seated in his automobile and had gone into the house to get a suitcase. When he returned Nemec was lying beside the car dead. The police discovered that a .22 caliber bullet had struck him in the heart. Boys said to have been shooting at a target in a neighboring yard were sought.

Relatives said that Nemec, a photo engraver, had no enemies.

Pistol Marksman Scores 45 Bull's-eyes in 45 Shots

New York, July 7.—[Special.]—An unbeatable record—45 bull's-eyes out of 45 shots—was made by Sergt. A. M. Stanwix, Troop G, New York state troopers, with a .38 caliber revolver over the United States army dismounted course, records showed today.

Hull Praises Finland, Hits Defaulters

[Chicago Tribune Press Service.]

Washington, D. C., July 7.—[Special.]—In a letter of acknowledgment to Finland, the one European country which has paid its war debt installments in full to date, Secretary of State Hull today hit sharply at the other European nations which defaulted.

The example of Finland in fulfilling its obligation was "heartening," said Secretary Hull, when contrasted with the action of other debtors in breaking or ignoring their solemn pledge.

Acknowledges $168,538 Payment.

The note was addressed to Dr. Sigurd von Numers, Finnish chargé d'affaires. Opening with a formal acknowledgment of the receipt of the June 15 payment of $168,538, of which $147,507.50 represented interest and $19,030.50 principal.

"I take the occasion to express my recognition of the effort on the part of the people of Finland which this payment has required and to associate myself with the manifest appreciation with which the attitude of the government of Finland has been greeted in this country," Secretary Hull continued. "At a time when contractual obligations have been widely disregarded, or are too easily subordinated to considerations of brief expediency, and to a degree which threatens one of the most important bases of human relations, the consistent steadfastness with which Finland has unhesitatingly met its obligations has been enheartening.

Hits Defaulting Nations.

"While this government in its rôle of creditor is ever mindful of leniency, or equity, or ability to pay, and of other considerations to which debtor governments are entitled, it was never more important than at present that debtor governments should make every reasonable effort to meet their financial obligations, and in doing so to preserve for the future their credit and the international credit structure.

"Therefore, in keeping faith with its financial obligations, the government of Finland has set a timely and valuable example."

Baby Born Able to Speak, Story from Mexico Says

MEXICO CITY, July 7.—(AP)—The story of the child born able to speak, which bobs up periodically among peons of Mexico, is being told again in Acapulco, in the state of Guerrero. The son of an Indian woman, a minute after birth uttered a prediction that Mexico will undergo six months of catastrophes, it was reported. The baby is said to have died a few minutes later. Superstitious Mexicans were terrified.

POLICE TIGHTEN SAN FRANCISCO STRIKE GUARD

Rush Machine Guns Downtown.

(Pictures on Page 10.)

San Francisco, Cal., July 7.—(AP)—Additional machine guns, manned by policemen, were rushed suddenly to various downtown buildings in San Francisco today to reinforce the lines of machine guns and bayoneted rifles in the hands of 2,000 National Guardsmen on duty at San Francisco's waterfront.

Except to say "threats" had been made, no explanation was given for the police activity. It was not explained what the "threats" were. The police machine guns were put in positions outside the National Guard sector, near the scene of riots Thursday in which two persons were killed and many injured in clashes between police and striking longshoremen.

10 on 24 Hour Duty.

Police headquarters said the bluecoat guard assignments included ten men on a 24 hour basis at a warehouse in the industrial district, an undisclosed number at the San Francisco Industrial association, four each at the establishments of the two morning newspapers, and one each at the plants of the two afternoon dailies.

Individuals at the various points guarded declined to amplify the police explanation of the assignments.

Under the muzzles of the guns of the guardsmen, called out after the riot, the waterfront remained outwardly quiet today, while the possibility of a general strike in the city hovered in the background.

Delegates Offer Backing.

Delegates of fifteen unions affiliated with the American Federation of Labor reported at a meeting with the maritime strike committee that their organizations were in favor of joining a general walkout if one is called.

About twelve other unions, including the teamsters, delegates reported, will vote on the general strike proposal within the next few days. The teamsters here and in Oakland, East San Francisco, Bay City are to meet tomorrow for a vote.

Eighty of the 120 unions in San Francisco were represented at the meeting, during which spokesmen for striking longshoremen and seamen pleaded for support.

Committee Backs Strikers.

A strategy committee representing 45,000 members of 120 labor unions here met this morning and proclaimed the determination of organized labor to stand behind the striking longshoremen and marine workers. Representatives of the union last night rejected a recommendation for a general strike, but named the strategy committee to consult with and advise union heads regarding the strike.

"The labor council," said Edward Vandeleur, chairman of the strategy committee, "is going to insist that we prosecute the strike on the waterfront with everything at labor's command. The council is behind the fight and I want the world to know it."

One of the first steps of the committee was to meet representatives of the longshoremen marine workers to advise them on procedure before President Roosevelt's labor disputes board, which decided yesterday to use its authority under the new congressional enactment on collective bargaining. The board will begin hearings Monday.

Portland Freight Blocked.

In Portland, Ore., meanwhile, striking water front workers who have pledged themselves to "victory or death," blocked the movement of 15 railroad cars to a municipal terminal where freight was to have been loaded on intercoastal vessels. A general strike in Portland also was considered possible.

The strike, which began May 9, centers around a dispute between shippers and longshoremen over the operation of "hiring halls," where stevedores are employed to work ships. The strike spread until it involved other maritime unions and affected around 27,000 workers.

Shipping has been tied up and the plight of beleagured San Francisco today began to show ramifications in nearby communities. Authorities said the vegetable growers' association of Alameda and Contra Costa counties, in the East bay area, had been warned its truck drivers would face trouble if they continued to transport produce into San Francisco and adjoining cities.

No Attempt at Violence.

To and fro along the lines of machine guns and glittering bayonets nonunion workers continued to haul cargo today from congested San Francisco piers to warehouses in the near-

[Continued on page 14, column 2.]

Dynamite Used in Illinois Pit; 360 Escape

Springfield, Ill., July 7.—(AP)—Endangering the lives of 360 coal miners below the surface, four masked men late today overpowered a guard at the Capitol coal mine and held him prisoner while they wrecked a fan house by six dynamite blasts in an apparent renewal of Illinois' long drawn out mine feud.

The workers speedily were brought to the surface and officials of the Peabody Coal company, owner of the mine, said all were safe. The fan house was some distance from the tipple and the entrance through which the men ascend to the surface.

Turn On Emergency Fan.

Scarcely had the blasts razed the one story brick structure than an emergency fan was turned on to draw out foul air from the shafts. Workers speeded down to tell the men below what had happened and they were brought up to prevent discomfort from lack of proper ventilation.

Company officers said they regarded the violence as a part of the smoldering difficulties between rival mine unions embroiled for two years in periodic outbursts for control of the coal fields. Damage was estimated at $30,000.

The four masked men worked rapidly. Jack Lee, the guard at the fan house, had just stepped from his shack for a drink of water.

All Wear Masks.

"Four men came up," he said. "They all wore masks and I couldn't tell if I'd ever seen them before. The leader produced a weapon and said 'stick 'em up.' I put up my hands. Then one of the men grabbed me and the others took out tools and dynamite. They placed the dynamite and lighted long fuses. Then they stuck me into their automobile and drove away."

Lee said the men drove rapidly at first and then slowed down until they heard the blasts from the dynamite.

"As soon as the explosions occurred the men shoved me out of their car," Lee continued, "and I made my way to a telephone as soon as possible."

The bricks of the building were crumpled and machinery wrecked. The company, however, said the emergency equipment would take care of operations of the mine Monday.

Employs United Miners.

The Peabody company employs miners under contract with the United Mine Workers of America, affiliate of the American Federation of Labor.

The central Illinois coal miners' difficulties, which already have taken nearly a score of lives, resulted in injuries to hundreds, and hundreds of thousands of dollars in property damage, had its genesis in the termination of the $6.10 basic wage scale in March, 1932.

National Guard Called.

Shootings, ambushings, sluggings, bombings played a violent counterpoint against a background of rumbling unrest. Citizens went armed. Finally the National Guard was called out to quell disturbances, and mining communities in several sections lived under the eye of the military for nearly a year.

The Progressive Miners of America was organized among dissenters from the United union and obtained contracts from several mines. The Peabody company, one of the largest operators, refused to recognize the union.

Efforts by Progressives to force the national administration to call a mine referendum in the state to determine the union preferences of miners were unsuccessful.

THE WEATHER

SUNDAY, JULY 8, 1934.

[Daylight saving time.]

Sunrise, 5:22; sunset, 8:27. Moon rises at 3:13 a. m. tomorrow. Venus and Saturn are morning stars; Jupiter is an evening star.

Chicago and vicinity—Fair and somewhat warmer Sunday, followed by unsettled late Sunday night and Monday, probably with a shower or a thunderstorm; warmer Monday, followed by cooler by night; moderate east to southeast winds Sunday.

TRIBUNE BAROMETER.

TEMPERATURES IN CHICAGO

MAXIMUM, 3:15 P. M. 68
MINIMUM, 5 A. M. 61

[Maximum a year ago, 88; minimum, 72.]

2 a. m....63	11 a. m....67	7 p. m....65
3 a. m....62	Noon 67	8 p. m....65
4 a. m....62	1 p. m....66	9 p. m....64
5 a. m....61	2 p. m....66	10 p. m....64
6 a. m....61	3 p. m....67	Unofficial—
7 a. m....62	3:15 p. m. 68	11 p. m....66
8 a. m....63	4 p. m....67	Midnight ..66
9 a. m....65	5 p. m....66	1 a. m....65
10 a. m....66	6 p. m....65	2 a. m....65

For 24 hours ended at 8 p. m., July 7:

Mean temperature, 64; normal, 72; excess since July 1, 21 degrees; since Jan. 1, 533 degrees.

Precipitation, .09 of an inch; deficiency since July 1, .71 of an inch; since Jan. 1, 10.15 inches.

Barometer, 8 a. m., 30.12; 8 p. m., 30.17.

Highest wind velocity, 15 miles an hour, from the northeast, at 8:32 p. m.

[Official weather table on page 8, part 2.]

HITLER ORDERS POLITICAL TRUCE TO CURB UNREST

Chancellor Sounds Plea for Peace.

BY SIGRID SCHULTZ.
[Chicago Tribune Press Service.]

BERLIN, July 7.—Potato riots broke out in Berlin today upon the heels of Chancellor Hitler's order for a political truce and his call for peace and quiet after the most turbulent week in the brief history of the Nazi régime.

The mutiny among the ranks of Storm Troopers and their leaders apparently crushed by firing squads, the government continued to be beset by acute economic problems.

Nevertheless, the chancellor set an example for calmness by leaving Berlin for a vacation in the Bavarian Alps. It is understood he will remain there as long as affairs of state will permit him to recover from the emotional strain he suffered in the past week. Hitler, it is widely reported, severely taxed his strength by personally directing the action against the conspirators who attempted to overthrow his government.

Subleaders Take a Rest.

With the vast majority of the 2,000,000 Storm Troopers on a month's enforced vacation, subleaders who helped Hitler smash the revolt also are taking a rest.

In Berlin great crowds of women who lost no relatives in the ruthless suppression of the revolt seemed to forget all about "bloody Saturday" in their anxiety to get potatoes for their families. They fought and stood in long lines for hours in a desperate effort to purchase a few paltry pounds of potatoes.

Since early today the government controled radio proclaimed periodically that the potato shortage would last only today. It was announced that truckloads were on their way to Berlin.

Nevertheless, the hausfrau, remembering the potatoless days during the world war, fought grimly. Police reserves were rushed to the market places and attempted to force the women to stand in orderly lines.

Use Harsh Words.

It was not a comfortable post for the policemen, because the buxom, energetic women of Berlin who go to market themselves vented their feelings, mixing politics and potatoes, in harsh words.

"If you don't shut up we'll have to arrest you," the police warned the women.

For the masses of Germany, the potato is the chief food. A pound usually costs from 2 to 3 cents. Today dealers were selling potatoes secretly for 10 to 12 cents a pound to their more affluent customers. This increased the fury of the hausfrau, who obtained only two pounds for her entire family after standing in line for two hours.

When the rioting was at its height the tarif on potatoes was hurriedly reduced. This was followed by a radio announcement that they were rolling in from Holland and Italy. The authorities insisted only Germany's early potato crop is bad. They said the outlook is brighter and there is no need to worry that Germany's last gold will go to foreign countries to buy potatoes.

Glowing Words for Hitler.

Meanwhile, persons who were gripped in the tragedy of last weekend, still are uncertain of the fate of many of their friends and relatives. The ministry of propaganda, headed by Dr. Paul Joseph Goebbels, gave assurances that Hitler's "harsh suppression of the revolt turned the last lukewarm followers into glowing admirers of Hitler." It also spoke of "less than 50 traitors executed in the suppression of rebellion led by the executed Capt. Ernst Roehm."

Gen. Hermann Wilhelm Goering, premier of Prussia and Hitler's "iron fist," and Minister of the Interior Wilhelm Frick issued proclamations thanking the police, the field police and the Black Hussars [the black shirted bodyguards of Chancellor Hitler] for their loyalty and services during the last week.

Preaches Class Hatred.

Wilhelm Kube, the Nazi leader for the district of Kurmark, whom Hitler summoned to Munich to help him arrest the "traitorous" chiefs of his Storm Troops, today published an eyewitness story of the arrests. In the article Kube preached hatred for reactionaries in the same violent language he and his Nazi associates used a year ago in their attack on the communists.

The Nazi leader denounced "knights with well creased trousers who would have acclaimed Roehm and Von Schleicher with the same enthusiasm

as they throw themselves at our feet now."

Gen. Von Schleicher, former chancellor, and his wife were killed in Saturday's raids.

Many of Kube's remarks were couched in the foulest terms ever published in the German press. The violent language, many believe, was directed against Vice Chancellor Franz von Papen, aristocrat and protégé of President Paul von Hindenburg. Many Nazis are frankly worried by this and similar speeches which virtually amount to sermons on class hatred.

Hopes to Clear Name.

Von Papen himself is trying to keep his composure in view of the veiled attacks. He still hopes that Hitler will help him exonerate his own name and that of his friends as having participated in any conspiracy to overthrow the government.

On top of all the problems facing the Nazis is the situation within the Protestant church.

Reichsbishop Ludwig Mueller, Nazi dictator of the reich church, today called a third meeting in his struggle to prepare a constitution which will satisfy his opponents.

He invited three leading opponents to join him—Bishop Otto Meisser of Bavaria, Bishop T. Wurm of Wuerttemberg, and the Rev. Friedrich von Bodelschwingh, who was ousted by the Nazis as reichsbishop. Despite Mueller's offer of a bishropic to Von Bodelschwingh, all declined the invitation.

After the refusal Mueller attempted to devise a constitution which he hopes Hitler will force the recalcitrant bishops to accept.

NAZIS STILL ALERT

[Copyright: 1934: By the Associated Press.]

BERLIN, July 7.—Chancellor Hitler's government still is on the alert for any sign of renewed efforts of dissatisfied elements to overthrow the Nazi régime, the ministry of propaganda indicated tonight.

Activities of the GSP [secret police] will continue through the chancellor's "political truce," which, if carried out as planned, means that no major change can be made during July.

The cabinet, which rules Germany as a legislative as well as executive body, will have no meetings during the month, it was stated at the chancellor's office.

Hear Hitler's Shouts.

New accounts continued to be received of the stirring incidents of last week-end, when Hitler and his aides swept Nazis from high places to "traitors' graves."

Residents of Bad Wiesse, near Munich, told of Hitler shouting loudly and angrily as he moved against Capt. Ernst Roehm, supreme commander of the Storm Troopers.

His shouts, they said, awakened the whole neighborhood early Saturday morning, but before the people had time to dress the automobiles bearing Hitler and his companions already had left.

It was learned in Munich that Theodore Duesterberg, candidate for president in 1932, was taken to a concentration camp last Sunday. The former Steel Helmet leader was spending a vacation in the Tegernsee district when he was hauled out of bed at 1 a. m. and taken to police headquarters.

After being questioned, he was permitted to return under guard for his clothes and was removed to the Dachau concentration camp.

The arrest was said in some quarters to have the appearance of being unauthorized, and intervention for his release was forecast.

Cabinet Passes Many Laws.

The cabinet at its last meeting passed numerous laws to put Nazi policies into effect, especially in the realm of economics.

The Nazi party meeting at Flensburg swore fidelity to Hitler, and the chancellor apparently feels convinced that all is well.

In the Wedding section of Berlin groups of vacationing Storm Troopers appeared apparently from nowhere at frequented corners shouting "Revenge."

There are two other sources of possible opposition besides disaffected Storm Troopers which Hitler and his colleagues must watch.

There are the Catholic friends of the slain Dr. Eric Klausener and the group of friends of former Chancellor Kurt von Schleicher, who was shot down with his wife.

The triple direction in which the "purge" struck now calls for triple vigilance against new trouble.

CATHOLIC SILESIA BITTER AGAINST HITLER'S REGIME

Nazi Attacks on Priests Wound Feelings.

BEUTHEN, Germany, July 7.—(AP)—Chancellor Hitler's cleansing of his Nazi party has left the overwhelmingly Catholic population of upper Silesia in an uncertain frame of mind. More "exciting days" are generally expected by the public, although on the surface everything was calm today.

Verbal attacks by Nazis on the clergy have wounded the deep religious feelings of the people, and natives say that every one is hoping for a change in the Silesian administration.

Naturally, the hopes are not expressed openly, but they almost reached the surface following upon the suppression of revolt in Storm Troop ranks.

Priests Highly Incensed.

Priests say that the campaign against the church by certain Nazi elements has been aimed at forcing a rift between the clergy and their flocks.

"But the Nazis are poor psychologists," say the priests, "for when an ordinary man hears or reads about a verbal attack on his priest he feels personally offended."

The episcopal letter of Bishop Fulda, which charges that Catholics are being unjustly treated, may still be read from pulpits, despite orders to the contrary from the Nazis.

"We are ready to go to jail for our convictions," said one priest.

Storm Trooper Killed.

All evidence indicates that the crushing of Beuthen's Storm Troopers by police and the black shirted bodyguards of Nazi leaders in the "purge" last Saturday was no easy job. Hand grenades were thrown into the local Brown house before the armed Storm Troopers submitted.

One Storm Trooper was killed and several wounded, witnesses said.

The bitter feeling between police and Storm Troopers here was indicated by the fact that the police ripped the huge Nazi emblem from the front of the house.

Citizens now point ironically to three holes in the red brick wall, where the Nazi eagle and swastika were fastened.

400 MANCHUKUO FARMERS SLAIN BY BANDIT GANG

HARBIN, Manchukuo, July 7.—[U. P.]—Bandits massacred 400 farmers at Nantientisu, near the Corean border, shortly after dawn today, the news agency Dentsu reported.

The farmers, most of them poor, were en route to work on a land reclamation project when the bandits, estimated at 300 men, rode down upon them in the half light shortly after dawn.

Army Revolt Reported.

[Chicago Tribune Press Service.]

SHANGHAI, July 8 [Sunday].—Reports from Peiping today said Manchukuo troops in western Jehol province had revolted and established a defensive position on the border between Jehol and Chahar provinces. The Japanese army is reported to have dispatched a large force of troops, armored cars, and air bombers from Chengteh, capital of Jehol. Serious fighting is reported to have occurred.

HELD BY HITLER

Theodore Duesterberg, candidate for the German presidency in 1932, who is being held in a concentration camp at Dachau, after his seizure by Chancellor Hitler's picked guards. It is believed Von Hindenburg may intercede in his behalf.

[Associated Press Photo.]

HITLERITES AGAIN PLEDGE LOYALTY TO THEIR LEADER

10,000 Assemble at Koenigsberg.

BY DONALD DAY.

[Chicago Tribune Press Service.]

KOENIGSBERG, East Prussia, July 7.—Coming from all parts of East Prussia, 10,000 Brown Shirts congregated at the Koenigsberg tiergarten tonight where they renewed their oath of loyalty to Chancellor Adolf Hitler.

Special trains began to arrive early this morning, and residents of Koenigsberg displayed all their flags for the visitors. The Brown Shirts will return to their homes tomorrow night after hearing an address by Rudolph Hess, minister without portfolio and deputy leader of the Nazi party. He will arrive tomorrow from Berlin at Hitler's special command.

H. Koch, Nazi leader for East Prussia, tonight informed the Nazis of his action last Sunday, when he telephoned Hitler assuring him of East Prussia's loyalty and complete faith in "der fuehrer." Koch's statement that the Nazis would annihilate the chancellor's enemies was cheered by the crowd.

"Hitler, by destroying our enemies, has shown how great he is, and East Prussia thanks him for his stern action," Koch said. "You are the old guard of the Brown Shirts and political soldiers. When you return home, remain true to your political belief and spare no efforts to win youths to our movement."

Little is known about the recent events in Germany in this section of Germany. During the last week the sale of foreign newspapers has been forbidden. The local press contains only brief government "handouts."

Germans Welcome Tourist Parties of U. S. Educators

BREMEN, Germany, July 7.—(AP)—This aged German city is extending a cordial welcome to parties of American professors and students arriving on every boat, all eager to see Hitler's Germany for themselves. Recently the S. S. St. Louis landed 25. Forty-five more arrived today on the liner Bremen. Tomorrow the S. S. Columbus will bring 28.

JEWS FLEE TURK PERSECUTION IN EASTERN THRACE

Thousands of Refugees Reach Istanbul.

ISTANBUL, Turkey, July 7.—(AP)—Jews of eastern Thrace, fleeing from persecution allegedly from Turks influenced by anti-Semitic propaganda from an undetermined source, are flocking to Istanbul in large numbers.

The Turkish minister of the interior left today for Thrace to investigate, accompanied by Inspector General Tala Bey of that region.

The government is advising Jews to return to their homes. Protection has been offered and a warning has been issued that those guilty of persecution would be severely punished.

Leave Property Behind.

Thousands of refugees are arriving from the Dardanelles. Two trains from the Adrianople region arrived today, crowded with Jewish families, many of whom have fled, leaving all their property behind them.

Synagogues, hotels and private homes are crowded to capacity with refugees. Some of them reported they left home hurriedly, carrying a few possessions in ox carts, but were attacked and robbed before reaching their destinations.

The minister and the inspector general left on instructions directly from the premier.

Refugees from Luleburgas, Chanak and nearby regions claim Jews resident there have been driven to panic by ill treatment from aboriginal Turks, who have been robbing them and attacking them.

Turks Slap on Boycott.

ATHENS, Greece, July 7.—(AP)—Reports from Saloniki said today that Turks of eastern Thrace are boycotting Jews, forbidding customers to enter Jewish shops. Owing to clogged transportation facilities, thousands of Jews, many of them women and children, are gathered in destitute condition at railway stations.

Allays Fears of Danzig Jews.

DANZIG, July 7.—(AP)—Jews living in the Danzig area need fear no discrimination of any sort, Dr. Hermann Rauschning, Danzig's chief of state, declared publicly today.

Rauschning is generally regarded to be on moderate terms with the Nazis. He sent a congratulatory message to Vice Chancellor von Papen after the latter's Marburg speech in which he severely criticized some Nazi policies.

"Fears have been expressed," said Rauschning's announcement, "regarding treatment of the population, especially the Jewish population, because of their racial origin and their religious faith.

"Fears of this sort are totally unfounded, for the constitution of the Free City of Danzig excluded the possibility that inhabitants might in any way be limited in their rights on account of their origin or their faith.

"Above all measures an economic boycott is impossible, since the government guarantees every citizen of the Free City of Danzig his constitutional rights."

CRIPPLE FOUND SLAIN.

St. Paul, Minn., July 7.—(AP)—Erick F. Lasanski, 48, crippled paralytic, was found dead in his home here early today. Police said Hugo Dove, 21, had confessed beating Lasanski after the crippled man refused to let him in. Dove had been drinking, police said he told them.

FATE A MYSTERY

Gottfried Treviranus, brilliant naval officer and the most popular German in diplomatic circles, rumored shot by Hitler guards. Other reports from London indicate he has been seen there.

[Associated Press Photo.]

POLICE DISPERSE ANTI-NAZIS; 12 SEIZED, FREED

A dozen men were arrested and most of them released later yesterday as police prevented a scheduled demonstration in front of the office of the German consul, Dr. R. L. Jaeger, at 520 North Michigan avenue. Fred Linter, 27 years old, 2028 Burling street, was clubbed when he allegedly struck Policemen A. H. Lovendahl and Eric Olliger who ordered him to move on.

Handbills had been distributed urging "those with the spirit of Old Germany" to attend the meeting and protest Hitler's actions in the recent "purging" of the Nazi party. They were signed by the Chicago Committee to Aid the Victims of German Fascism, which police declared is a procommunist organization.

Only a small number of persons apparently appeared on Michigan avenue before Dr. Jaeger closed his office and went home at 1 o'clock, the usual hour on Saturday. They found a score of Lincoln Park and city policemen waiting. At State street and Grand avenue a crowd of 50 persons was dispersed.

Leader of Radical Nazis in Prague; May Be Refugee

[Chicago Tribune Press Service.]

PRAGUE, Czechoslovakia, July 7.—Johannes von Leers, one of the outstanding leaders of the left wing Nazis in Germany, was seen on the streets of Prague tonight by German refugees who fled their native land when the régime of Chancellor Adolf Hitler was introduced. They believe he fled Germany and is awaiting word from his friends to ascertain whether it is safe for him to return.

FOREST FIRE CIRCLES VILLAGE.

BERLIN, Sunday, July 8.—[U. P.]—The village of Sheck was marooned today by fire in the Mecklenburg forests which covered a large area between Neusterlitz and Waren. The population of the village was evacuated without loss of life.

VIENNA'S JAILED MAYOR REFUSES AMNESTY OFFER

Declines to Surrender Claim to Office.

BY DAVID DARRAH.

[Chicago Tribune Press Service.]

VIENNA, July 7.—Karl Seitz, elderly Vienna burgomaster, who was ousted from his office in last February's civil war between the government of Chancellor Engelbert Dollfuss and the Social Democrats, again was offered his release from prison today. The offer was made on the provision he would sign a paper renouncing the office and promising not to engage in any political activities.

The sturdy old Socialist burgomaster refused. Many other Socialist leaders have relinquished their claims to office and have been released from custody. "I will sign nothing," Seitz declared. "I am still mayor of this city. I was legally elected by the votes of 700,000 Viennese citizens."

Continues to Try Prisoners.

The Austrian government is continuing to try members of the Schutzbund, the semi-military organization of the Socialist party, who were jailed for the fighting around the Karl Marxhof last February. The courts are handing out sentences ranging from 4 to 15 months' imprisonment. It was announced today that out of 2,400 Socialists arrested for resisting the government only 216 now remain in prison.

In one prison there are 160 inmates and in another fifty-six. Seitz is located in prison No. 1. In custody with him are Former Councilman Hella Postranetzky, Gabriel Prost, Dr. Robert Dannenberg, Former Gov. Hellmer, and Gen. Koerner, one time commander of the Schutzbund.

The Dollfuss government apparently would like to get Seitz out of jail. It seems the authorities do not want to try him, but the old man refuses to relinquish his office, which he contends was wrested from him by illegal violence.

Meanwhile bombs were exploded at various places by Austrian Nazis by way of demonstrating against the present government. It was also announced that 175 high school boys have been expelled from school for Nazi activities.

Become Insane in Prison.

VIENNA, July 7.—(AP)—Rumors current for several weeks that various prominent Socialists had become insane during their long imprisonment was partially confirmed today. An announcement was published saying Alfred Sever and Frau Helene Popper had been transferred from a prison to a psychopathic clinic "on account of a nervous breakdown."

Sever was formerly governor of lower Austria. His wife was a victim of artillery fire in the February civil war. She was killed in the bombardment of Ottakring. Frau Popper is a sister of Julius Deutsch, commander in chief of the republican guard and now a fugitive abroad. Both Sever and Frau Popper have been incarcerated since February.

VATICAN IS SHOCKED BY REPORT HITLERITES KILLED MUNICH PRIEST

VATICAN CITY, July 7.—(AP)—Unconfirmed reports that Father Muhler, a Catholic priest, had been slain at Munich in the suppression of the Storm Troop rebellion created a painful impression among Catholic officials tonight.

[At Munich the persistent report that Father Muhler had been killed could not be confirmed. A semi-official announcement yesterday stated that no priest had been slain.]

Ecclesiastical authorities also were shocked by reports that the body of Eric Klausener, Catholic action chief, slain at Berlin, had been cremated arbitrarily by Nazi authorities.

The prelates available tonight, however, were unable to confirm other reports published abroad that the Vatican had protested to the German government because of the incident. They said protests would not be made unless reports of assaults on Catholics were confirmed officially. So far as they knew no such confirmation has been received.

Father Muhler was one of the best known members of the Catholic clergy in Bavaria.

2 GERMAN PLANES CRASH; 7 KILLED; BOMBING HINTED

FRAUENFELD, Switzerland, July 7.—(AP)—Travelers arriving at this border town told today of the crash of two German airplanes with a loss of seven lives near Friedrichshafen Thursday.

They reported sabotage was feared to have caused the crash. They said the planes came from the same hangar and described an explosion in mid-air which was believed to have been caused by a bomb.

They said heavy guards armed with machine guns were stationed at the airdrome at Friedrichshafen.

Macedonian Revolutionary Faction Dissolves Itself

SOFIA, Bulgaria, July 7.—(AP)—The Protogerovist wing of the Macedonian revolutionary organization today announced its dissolution and its support of the government.

How to Chase Body Odor Away For 3 Days In One Minute

NO Soap; no offensive M. S. (medicine smell); no paste; no embarrassing rings of perspiration stains under the arms and no ruining of frocks and dresses. Instead, an amazing new colorless and odorless liquid discovery way, that gives you complete and lasting protection from perspiration and perspiration odor, not only for one, but for 3 full days. A safe, simple, easy, one-minute way that not only is time and money saving, but more economical as well, because it lasts longer. Feel safe, after using Heck Deodorant, as this new discovery is called—safe from body odor, and feel cooler and more refreshed. Feel like a new person. Help yourself to make new friends. Keep your fresh frocks feeling fresh; feel cleaner, fresher and sweeter than you ever have in your life.

Will You Make This No-Risk Test?

Then, come down or phone for a bottle of Heck Deodorant, approved by the Bureau of Food, Sanitation and Health, Good Housekeeping Magazine. Just pat the arm pits with a little Heck Deodorant at bedtime. Next morning rinse with a wet cloth. Takes only a minute, yet it chases body odor away for 3 full days, and keeps the armpit areas dry and sweet. Test it under our positive guarantee that you must be more than delighted and satisfied with results or your money back.

Special—Today
50c CAROLYN HECK DEODORANT . . 37c

Main or 7th Floor Drug Dept.
PHONE ORDERS FILLED
Call STAte 3000

See Section 7, Pages 6, 7 and 8 for More Boston Store Bargains

BOSTON STORE
STATE, MADISON AND DEARBORN STREETS

Special 3 Day Sale!

Genuine $6 European

REALISTIC "Self-Setting" PERMANENT

Includes: 1. Genuine Castile Shampoo
2. Personality Finger Wave
3. Smart Hair Trim

$2.95 COMPLETE

Ringlet-End Permanent
Short Bobs or Ends only $1.45

We Are Chicago's Foremost Permanent Wavers—12 Years' Experience

THOMPSON-MURRAY *Beauty Shops*

2 Loop Salons: 36 W. Randolph, 2nd Fl., Cor. Dearborn, DEArborn 7585
39 S. State St., 8th Fl., Corner Monroe, DEArborn 8740

North: 618 Diversey Bit. 2720
4605 Sheridan Edg. 2550
4008 Milwaukee Ave. 6544
7013 N. Clark St. Rog. 6555
3355 Lincoln Av. Bit. 7050

South: 6453 S. Halsted Nor. 2060
West: 4003 W. Madison Nev. 6464
Oak Park: 1116 Lake St. Euclid 10490
Evanston: 636 Church St. Green. 8840
518 Main St. Green. 8700

Gibson guitars

Are Going North this Summer

$27.50 with case

This *flat-top* Gibson is a special vacation favorite. Sturdily constructed of mahogany, rosewood and spruce with ivoroid and pearl trim. Full resonant tone . . . and *so easy to learn.* Other Gibson-made guitars from $15 to $275.

EASY TERMS
FREE PRIVATE LESSONS

Exclusive Representative in Metropolitan Chicago for Gibson Stringed Instruments
—Fourth Floor—

LYON & HEALY
Wabash Ave. at Jackson Blvd.

Chicago Sunday Tribune
THE WORLD'S GREATEST NEWSPAPER

Vol. XCIII. Sunday, July 8. No. 27.

Published daily at Tribune Tower, 435 N Michigan-av., Chicago, Illinois.
Mail subscriptions—Prices in Illinois [outside of Chicago] Indiana, Iowa, Michigan, and Wisconsin—Daily with Sunday, 1 year $12.50
Zones 5 and 8 inclusive, Canada, Mexico and foreign—Daily $12.50 per year
Zones 3 and 4 in states other than Illinois, Indiana, Iowa, Michigan, and Wisconsin—Daily $7.50 per year.
Entered as second class matter June 12, 1903, at the postoffice at Chicago under act of March 3, 1879.

BIG • SAVINGS • ON • FOODS

Hartsuch Famous FRENCH DRESSING
8 oz. jug.
16 oz. jug. 37c

A Great Store in a Great City
THE FAIR
STATE, ADAMS and DEARBORN STREETS
MONDAY AND TUESDAY FOOD SPECIALS

ASPARAGUS TIPS • 3 for 47c
Fancy California Medium Green Asparagus Tips. Pedestal Brand—No. 1 Square Tins.

		Size	Can	3 Cans	6 Cans	Doz.
★★★ CANNED FRUITS ★★★						
Sweet Girl	Apricots	No. 2½ Can	.18	.53	1.05	2.05
Sweet Girl	Grapefruit	No. 2 Can	.12½	.37	.72	1.40
Sweet Girl	Sliced Pineapple	No. 2½ Can	.20	.57	1.10	2.17
Sweet Girl	Bartlett Pears	No. 2½ Can	.19	.56	1.09	2.14
Sweet Girl	R. Anne Cherries	No. 2½ Can	.19	.56	1.09	2.14
Sweet Girl	Peaches (½'s)	No. 2½ Can	.17	.49	.96	1.89
★★★ CANNED VEGETABLES ★★★						
Sweet Girl	Kidney Beans	No. 2 Can	.09	.25	.47	.91
Sweet Girl	Tomatoes	No. 2 Can	.11	.31	.60	1.18
Sweet Girl	Peas Extra Sifted	No. 2 Can	.16	.45	.87	1.71
Sweet Girl	Corn Golden Bantam or Country Gentl.	No. 2 Can	.11	.31	.60	1.18
Sweet Girl	Sauerkraut	No. 3 Can	.12½	.37	.72	1.40
Sweet Girl	Cut Beans Green or Wax	No. 2 Can	.10	.29	.55	1.05
★★★ MISCELLANEOUS ★★★						
Sweet Girl	Spaghetti	18-oz. Can	.09	.25	.47	.91
Sweet Girl	Catsup	14-oz. Bottle	.12½	.37	.72	1.40
Sweet Girl	Alaska Salmon	No. 1 Tall Can	.21	.59	1.15	2.25
Sweet Girl	Preserves	1 lb. Jar	.16	.47	.92	1.80
Sweet Girl	Pork & Beans	16 oz. Can	.06	.16	.31	.60

Hams HAZEL. Whole or half. lb. 17½c
Bacon Hazel or Perfection. Whole or half. lb. 21½c
Butts Smoked and boneless. lb. 23c
Corned Beef Boneless Brisket, lb. 10c (Plate—lb., 6c)

Calif. Oranges Juice size 3 Doz., 59c
Seedless Grapefruit Doz., 39c
New Green Apples 5 lbs., 39c
New Potatoes Large Size ½ Bushel, 59c

THE FAIR—State St. Store—Food Dept.—Cool Bargain Basement

SIZES 16½ to 46 and LARGER

MONDAY—on the SECOND FLOOR

Better Silk *Chiffon* DRESSES

$10

Yesterday's Price $16.50 and $15

Because they were so popular at a higher price, we were quick to reorder them for you and give you this opportunity to buy them Monday at only $10. Plenty of Printed Chiffons in light and dark combinations, dainty pastels, also bright field flower prints. You'll want several at $10.

Sizes 16½ to 30½ and 38 to 56

$10

COATS $19
Formerly to $49.75

Lane Bryant
101 N. WABASH AVE.

PRE-SEASON SELLING

ROTHMOOR COATS

a pre-season selling to give World's Fair visitors a chance to buy these famous coats

$50

interlined with quilted lamb's wool

Many Fair visitors already know the matchless features of these famous coats. But this advance offer of 1934-35 styles has never been equaled. New, daringly slim silhouettes, new collars with towering cascades of precious fur—fascinating new dress and tweed fabrics—and, best of all, a price that offers you enormous savings—if you buy now

Another startling value group at $75

Our vast selections include sizes for all. Misses 12 to 20; women 38 to 46; stouts 33 to 47—5th floor

A deposit will hold your coat

MAURICE L ROTHSCHILD
MINNEAPOLIS State at Jackson CHICAGO ST. PAUL

PARIS PUT UNDER STATE OF SIEGE; FEAR RIOTS TODAY

25,000 Troops and Police Guard City.

BY HAROLD ETTLINGER.
[Chicago Tribune Press Service.]

PARIS, July 7.—Tomorrow is judgment day for the government of Premier Gaston Doumergue, which was born of the Stavisky scandal and the bloody riots of February.

Fears that this judgment will be accompanied by violence rivaling that of February brought into play tonight the biggest force of police and regular troops assembled in Paris since that fatal month. Whole sections of the capital will be under a veritable state of siege. About 25,000 police guards and soldiers, on foot and on horseback, will be prepared to prevent clashes between half a dozen militant groups anxious to fly at each other's throats. At least 50,000 men of these various groups will march through the streets.

Vets to Pass Judgment.

The judgment will be passed by representatives of 3,500,000 French war veterans, who opened a meeting today to analyze the work of the Doumergue government.

An indication of the temper of the veterans was given tonight when, by an overwhelming vote, they condemned the action of the government in reducing veterans' pensions.

The cabinet spent most of today's session discussing plans to cope with the situation. It was decided not to forbid demonstrations, but they will be under constant surveillance of the army and police. Troops will be held in readiness at various points. When the marchers reach their destinations they will be surrounded and kept virtual prisoners until the demonstration is over, and then they will be allowed to leave in small groups. Every group, no matter how small, will have an escort of guards until it gets outside the danger zone.

Many Flee City.

Many of the more nervous Parisians are abandoning the city over the week-end. The owners of newspaper kiosks, remembering how many of them were burned in February, are removing their stocks. Store shutters will be closed tightly and there will be a minimum of Sunday afternoon promenades.

The militant political organizations which will take to the streets, along with the thousands of war veterans, range from the Fascist Croix de Feu [Cross of Fire] to the neo-Socialists and the left extremist Common Front.

At 11 a. m. several thousand members of the Association of Pacifist War Veterans will start the day off by placing on the tomb of the unknown soldier a wreath bearing the inscription, "You didn't die that Fascism should be established in France."

Fascists and Reds Meet.

At 6 p. m. 15,000 members of Croix de Feu will rekindle the flame over the tomb.

In the interim the Socialists and communists will meet at the other end of town in protest against what they call provocation by the Croix de Feu. Several veterans' groups will gather to dedicate a war monument in the fourth arrondissement, dangerously near the place which the Reds have chosen for their meeting.

While all this is going on, the leaders of the veterans will conclude the deliberations which they began today.

Three months ago the veterans issued an ultimatum to Premier Doumergue giving him until July 5 to clean up the French government morally and financially. The veterans are not satisfied, as was clearly shown today, but tomorrow, after giving vent to violent criticism of the government and after attacking the men involved in the Stavisky scandal who are still unpunished, it is expected that they will give Doumergue a few more months. They will probably issue a new strongly worded ultimatum.

If the terms of the ultimatum are too harsh, the minister of pensions, Andre Rivollet, their representative in the government, will have to resign, thus leading to a cabinet crisis.

BECOMES GRANDMOTHER AT 32

Mrs. Creta Coffey, 6032 Kimbark avenue, 32 years old, who yesterday became a grandmother when a daughter was born to her own daughter, Mrs. Marcia Furchtsam. Mrs. Coffey's mother, Mrs. Marcia Sigler, was a grandmother at the age of 30. [TRIBUNE Photo.]

(Story on page 1.)

MRS. MARCIA FURCHTSAM.
[A. Heinemann Photo.]

SOLDIERS CRUSH DUTCH RIOTS WITH TANKS AND GUNS

Amsterdam Dead Put at Six.

AMSTERDAM, Holland, July 7.—(AP)—Troops with bristling bayonets and military tanks which crushed and swept aside the street barricades of rioting communists and unemployed persons tonight had restored quiet to Amsterdam after disorders in which at least six persons were killed.

The latest victim was an old woman who was shot tonight. Because of deafness she did not hear a command to citizens to remain in their houses, and two bullets struck her in the back as she tried to cross a street.

Fear Heavier Toll.

Authorities, after a confusion of reports coming out of the three days of rioting, tonight said that the total killed is six. About sixty were injured. It was pointed out, however, that some casualties may not have been reported. The rioters in many instances cared for their own injured, and possibly for some dead.

The disorders started in the Jordamn section, an area of workmen's homes, after a reduction in municipal doles to the unemployed. Communists joined the disturbances. Two bridges connecting the Jordamn section with other parts of the city were burned, shops and homes were looted and thousands of windows were smashed. For a time the rioters were in complete control of the Jordamn section.

Reinforcements, including 200 infantrymen and 300 military police, were brought into the city.

Trouble in Other Cities.

There was trouble in other cities. At Haarlem, The Hague, and the mining center of Heerlem, communists attempted demonstrations but order was quickly restored by police after a number of arrests.

In Amsterdam police raided the plant of a communist newspaper, the Tribune, shut down the presses and dismantled the works. A public prosecutor at the head of 200 policemen forced his way into the plant and seized the works after a conference with city and national officials.

The sale of all printed matter in pamphlet form on the streets of Amsterdam was prohibited.

The commander of the military garrison at Breda ordered cancelation of all furloughs.

GIRL 'GROOM,' 19, FORCED TO WEAR DRESS IN PRISON

Harrisburg, Pa., July 7.—(AP)—The 19 year old girl "bridegroom" whose status is puzzling the Daupin County court must wear girl's clothes in the county jail whether she likes it or not—and she doesn't.

The "bridegroom," Mildred [Effie] Erdman, of Elizabethville, was returned to the prison yesterday to await court action Tuesday on complaints that she posed as "James Erdman" when she "married" Margaret Zerby, 19, of Tower City.

Hearing in the "marriage" case was postponed yesterday to permit appearance of the girl's parents in court. "Effie" and Miss Zerby, who say they were wed at Portsmouth, Va., on June 2, were taken into custody Thursday by David D. Swavely, county probation officer, who has asked the court to revoke the "bridegroom's" parole from the house of detention.

YOUNG CATHOLICS PLEDGE FIGHT ON SMUTTY MOVIES

Students Urge Church Review Board.

A pledge to rally more than 100,000 students in 75 Catholic universities and colleges to the banners of the Legion of Decency, which is warring against indecent moving pictures, was made last night by 500 student delegates. The delegates, in convention under auspices of the Sodality of Our Lady at the Palmer house, adopted a resolution urging their fellow students and associates to sign the legion pledge.

The resolution was presented by Miss Helen Torpey of St. Joseph's School of Nursing in Detroit and was adopted unanimously. Mary Ann McLaughlin of Marygrove college, Detroit, offered another resolution urging bishops of the Catholic church, who inaugurated the legion, to establish a national Catholic review board. This was also adopted. It provides that the review board shall issue three lists of current moving pictures.

Three Graduated Film Lists.

The first list, to be known as a white list, will contain the names of pictures which are suitable for Catholic patronage.

The second list—a black one—would give the names of pictures which are indecent and should be avoided by Catholics. The third list—to be known as "spotted"—would contain titles of pictures which had doubtful lines or scenes, leaving it up to the individual moviegoer's judgment whether he should attend them. Publication of national lists would be authorized.

Father Joseph A. Luther of the University of Detroit told the delegates that through the efforts of the Legion of Decency the number of persons attending moving pictures throughout the country had dropped 15,000,000 last week. The decrease was in theaters showing indecent photoplays, he said.

Must Keep Up Pressure.

"We must keep up the pressure against the producers," Father Luther said. "That's the only thing they understand. We must hit them in the box office or put them in jail. In Detroit, we had a theater manager jailed and fined for showing an indecent film. We put out black and white lists in Detroit and believe it should be done in all cities."

The Rev. Daniel A. Lord of St. Louis, national organizer of the Sodality, who presided at the convention, said the quarrel of the Legion of Decency is not with the entire moving picture industry, but only with "those eight or ten producers who have polluted the films for the past four years in violation of the movie decency code, which they signed."

"The movie producers are licked if we keep up our fight," the Rev. Father Lord stated, "and we must realize that eternal vigilance is not only the price of liberty, but of decency. Business magazines have pointed out that film stocks are falling in value and are poor investments. That is what the legion has done in its decency campaign. It is up to the young people to continue the fight."

Urge Children to Write.

The convention also passed a resolution urging that students in Catholic schools send letters to Hollywood producers and stars protesting certain films. Resolutions to have the legion campaign against objectionable radio programs and salacious literature were postponed for consideration until today. Father Lord said a resolution thanking THE TRIBUNE and other newspapers for publicity given to the legion's program would be adopted today.

Earlier in the day the convention, by resolution, commended the steadfastness to the faith of Catholics in Germany and their opposition to the Nazi philosophy based on idolatry of the state.

The legion's campaign against indecent movies officially opens today in all Catholic churches. One hundred thousand Catholic men, members of the Archdiocesan union of the Holy Name Society of Chicago, are among those who will be enrolled.

BAPTIST YOUTH GROUP VOTES ITS REFUSAL TO BEAR ARMS IN BATTLE

Pittsburgh, Pa., July 7.—(AP)—The Baptist Young People's union today voted to refuse to participate "in any possible war of the future, either as combatants or as active noncombatants."

A resolution adopted at the annual convention of the union further stipulated that it would not support the government in sending an army or navy to another nation.

Delegates numbering about 2,500 also opposed military training units such as the R. O. T. C. and the C. M. T. C.

Martin Tarbel of Waterloo, Ia., was elected president at the closing session.

BRITISH LEADERS CLASH ON ISSUE OF DEFENSE PACT

[Chicago Tribune Press Service.]

LONDON, July 7.—Winston Churchill, former chancellor of the exchequer, tonight appealed for an agreement with France during an address at Wanstead. His appeal was made at the same time Chancellor of the Exchequer Neville Chamberlain was declaring in a speech at Birmingham that no continental alliance would be entered into.

Said Churchill:

"We ought to concert our plans for mutual protection with France and other peace loving powers who also are in danger from what is happening or may happen in Germany."

Said Chamberlain:

"Rumors are abroad regarding the visit to England of the French foreign minister, Louis Barthou. Some of these connect it with a sinister plot to commit this country to a new continental alliance. I say there is not one word of truth in that story. We are not going to enter any new alliance, nor are we going to relax our efforts in the cause of peace."

NEW CHIEF HERE TO TAKE CHARGE OF COAST GUARD

Commander E. A. Coffin arrived in Chicago yesterday to take charge of the United States coast guard in this district. He succeeds Capt. H. R. Searles, who has been transferred to the Pacific coast.

The new commander, who for the last two years has directed coast guard affairs along the upper Atlantic seaboard, announced he would extend the present warning facilities of the local guard.

All coast guard boats, he said, will be equipped with low wave radios for the purpose of receiving advices from the Chicago police radio on weather conditions. On the receipt of storm warnings the cutters will warn all small craft within range.

Injured in Battle with Two Assailants in Home

Benjamin F. Gaylord, 58 years old, who describes himself as the presiding bishop of the Evangeline Episcopal Church of America, was shot in the right leg during a battle with two men in his home at 142 South Troy street. Gaylord said that he had planned to start a mission in his home and that gangsters in the neighborhood had objected.

Farmer Mistakes 'Fourth' Torpedo for Candy; Dies

Detroit Lakes, Minn., July 7.—(AP)—Louis Rebholz, about 50, farmer, living two miles south of Frazee, was killed today because he mistook a Fourth of July toy torpedo for a piece of candy. Rebholz took a bite of the "candy" and an explosion followed.

OCEAN STEAMSHIP MOVEMENTS.

Arrived.	At.	From.
Saturnia	Lisbon	New York
Statendam	Plymouth	New York
Pres. Harding	New York	Hamburg
D. of Bedford	Montreal	Liverpool
D. of Richmond	Liverpool	Montreal
Sailed.	**From.**	**For.**
Scythia	Liverpool	New York
Transylvania	Glasgow	New York
Ile de France	New York	Havre
Santa Clara	New York	Callao
Caledonia	New York	Glasgow
Conte di Savioa	New York	Naples

FINDS 12 MILLION IN CHURCHES JOIN FILM SMUT FIGHT

Catholics, Protestants Push Campaign.

New York, July 7.—[Special.]—Although the church forces campaigning against undesirable motion pictures have as yet attempted no accurate count of their strength, indications are that more than 4,000,000 Protestants will pledge coöperation with the drive, the Rev. Dr. Worth M. Tippy, directing the Protestant drive, made known today.

Figures on Catholic participation, gathered by the magazine America showed that 8,000,000 church members in 42 dioceses have been asked by their bishops, through the media of pastoral letters, to sign the pledge put forward by the Legion of Decency.

Five dioceses have joined the campaign since June 20, when a group of five bishops met at Cincinnati to push the fight for "a wholesome screen." These are to be listed in the forthcoming issue of the magazine as the dioceses of Rochester, N. Y.; Kansas City; Leavenworth, Kas.; Davenport, Ia., and Tucson, Ariz.

Details on Pledges Unavailable.

In the remaining 61 dioceses of the 103 in the United States, many Catholics are coöperating with the Legion of Decency, which seeks pledges of nonpatronage of theaters showing salacious or otherwise improper films, it was stated. Detailed figures on pledges signed are not available, however, it was said.

Dr. Tippy, who made plain that his estimate of 4,000,000 Protestants was based only on indications of the interest shown by various denominations, declared that on the basis of the achievements of the Catholic sponsors of the drive, this figure probably would prove conservative.

"As an indication of how Protestans feel about the matter, we have partial results of pledges circulated by the Cleveland Federation of Churches," he said. "In one church alone, the Lakewood Presbyterian church, 250 signatures were obtained, and that is but one of several hundred churches in the area served by the federation.

Urge Dixie Baptist to Aid.

"As another indication we have the action of the secretary of the Southern Baptist conference, the largest Baptist group in the country with 4,500,000 members. The secretary sent out an invitation to the ministers, urging them to join the crusade.

"Such an appeal should have a tremendous effect in the south, although of course I cannot tell in advance the exact response that may be expected."

The type of pledge to be adopted by the federal council of churches is to be decided at a meeting to be held next Friday at the headquarters of the council, here.

Representatives of all the Protestant denominations have been invited to attend, together with representatives of the Young People's Protestant organizations and such organizations as the Y. M. C. A. and Y. W. C. A. Two forms of pledge have been prepared for submission to the meeting, one of them pledging an unconditional boycott of theaters showing objectionable films, the other permitting the signer to use his judgment in determining for himself the films which are objectionable and unworthy of patronage.

Parley of Christians and Jews.

Besides the denominational representatives, the meeting is to be attended by a representative of the national conference of Jews and Christians, of which Newton D. Baker is honorary chairman.

This organization has coöperated in the campaign for better pictures since the general purposes of the drive were indorsed by the Central Conference of American Rabbis at Wernersville, Pa., last June 18. In addition the conference will consider methods of coöperating more closely with the Catholic campaigners.

Start Property Check for Loan to Schools at Once

The Reconstruction Finance corporation is preparing to make an early decision on a $25,447,240 loan to pay teachers, and has ordered its Chicago officials to begin at once an appraisal of school properties held by the board, according to Richard S. Folsom, school attorney, who returned from Washington yesterday.

"While the preparations do not mean that the money is actually promised, they do bear out the RFC promise to act quickly," Mr. Folsom said. "I was happy to learn in Washington that the RFC is taking action even without receiving a formal application for a loan from the board."

Application Ready Soon.

The formal application is expected to be ready this week, and will be submitted to the Washington officials at the time their own RFC appraisal is completed, probably early next week.

Mr. Folsom received from board of education engineers a report yesterday on school properties not used for educational purposes which may be posted for the federal loan. The report estimates the value of land owned by the board at $29,588,692, and the value of board owned improvements at $148,099, a total of $29,732,791 to be used as security.

This amount is near the $30,000,000 figure placed on school properties when the RFC loan plan was devised by Mayor Kelly.

Property in 130 Parcels.

The property is in 130 parcels scattered throughout the city, and includes ten pieces of valuable loop holdings. Rental revenues to the board total $850,000 annually. Lessees have erected improvements worth $10,702,451 on the properties, the reports show.

Mr. Folsom said yesterday he expects early this week to receive from Jesse Jones, chairman of the RFC, instructions concerning the exact information the loan application must carry, and it will then be completed immediately. Meanwhile the board attorney has arranged for conferences tomorrow with F. D. Gallagher and W. C. Black, Chicago officials of the Reconstruction Finance corporation, to complete plans for the RFC appraisal.

Getting Full Coöperation.

"We are receiving every coöperation from Washington," Mr. Folsom declared. "The RFC officials have indicated they are satisfied with the legal status of the board of education, a position still to be finally determined in a case now pending in the Illinois Supreme court. If the decision is favorable nothing remains but to satisfy the loan agency that the school properties are as good security as we represent them to be. The RFC appraisal and the details embodied in our formal application should certainly accomplish that.

"I cannot predict when the loan decision will be made. All details should be complete within two weeks, and I understand a formal hearing will follow soon."

Girl Fair Visitor Hunts Man She Let Hold Cash

Miss Johanna Ross, who is visiting the World's Fair from San Francisco, met a young man on the grounds three days ago. He said his name was David Sigal and that he lived at 6930 South Shore drive. Sigal talked a great deal about dangers Chicago might present to an unaccompanied girl. Miss Ross agreed, and gave him $65 to keep for her. That was Friday, and yesterday Miss Ross called at Sigal's apartment. He had checked out.

MONDAY—Time for Action

Custom Made FUR COATS

To Your Measure of A. H. Hollander Dyed HUDSON SEAL*

$179

$250 and $225 Values
July Value Special

You choose the skins yourself from A. H. Hollander dyed Hudson seal—you select the style you like best from the newest collection—Your measurements are taken by an expert furrier for a canvas fitting. You choose the lining and Lane Bryant's will fashion your new Hudson seal coat at $179 which will not come within reach of this price this Fall.

FULL LENGTH SIZES for WOMEN and MISSES

Other Fur Coats $59 to $1,500

Second Floor Fur Salon

Deposit orders coat

*Dyed Muskrat

Lane Bryant
101 N. WABASH AVE.

Great Names in Piano History Throng Lyon & Healy's

AVENUE of PIANOS

OUR large piano showrooms offer you the greatest selection of superior pianos to be found in any one store in America. Come and see the various models in these famous makes:

STEINWAY
CHICKERING
LYON & HEALY
GEORGE STECK
WEBER
CABLE-NELSON
WASHBURN
DUO-ART and AMPICO
Reproducing Pianos

Prices range from $325 to $6,000. Easy Terms. Old Piano in Trade.

LYON & HEALY
Wabash Ave. at Jackson Blvd.
123 N. Marion St. Oak Park
615 Davis St. Evanston
OPEN EVENINGS

AT KERMANS

A JULY DRESS EVENT THAT SHATTERS ALL OTHER REDUCTIONS

PRICED FAR BELOW ACTUAL COST

$9.95 AND $14.95

Featured are dresses from our French Room in Street, Afternoon and Evening fashions. An unusual collection of Evening Gowns are also included in these groups. These dresses are for wear now and through the fall.

Kermans
160 N. Michigan Ave. 4720 Sheridan Rd.

GREAT WESTERN LAUNDRY CO.

Slip into a freshly laundered Wash Garment

Enjoy the cool comfort of a wash garment laundered by the Great Western Laundry. You'll feel comfortable and have that smartly dressed appearance.

Men like our work because we skillfully reshape their garments.

Seersuckers, 50c up

Linens (plain), 60c up

Of course, women know that our work is supreme on their washable garments, too. We return them to you looking so nice.

Phone SEELEY 1600

GREAT WESTERN LAUNDRY CO.

COUPON FOR TRIBUNE ACCIDENT INSURANCE POLICY

For New Policy or Renewal, $1.25 a Year

To secure the Chicago Tribune-Federal $7,500.00 Travel Accident Insurance Policy, or to renew for another year one previously issued to you, cut out and fill in the application below and send it with registration fee of $1.25 to Tribune Insurance Dept., Federal Life Insurance Co., 168 N. Michigan Ave., Chicago, Ill. Remit by money order or check payable to Federal Life Insurance Company. (During the first five years, as provided in the policy, the value of all specific indemnities increases 10% each year the policy is renewed.)

☐ NEW POLICY OR ☐ RENEWAL
Check here if you wish new policy — Check here if you wish old policy renewed

APPLICATION for $7,500.00 TRAVEL ACCIDENT INSURANCE POLICY
Issued to Readers of the Chicago Tribune

If Renewal, write Policy Number here.
No. ....

(If you wish a new policy ALL QUESTIONS BELOW MUST BE ANSWERED. If you wish to renew a Policy previously issued to you, indicate above and fill in name, address and policy number.)

Do you apply for a $7,500.00 Travel Accident Policy in the Federal Life Insurance Company, issued only to Readers of The Chicago Tribune?.....

What is your Full Name?..........

Address?.......... Number .... Street

.... City .... State

What is your Age?........Place of Birth?..........

Date of Birth? Month..........Day..........Year..........

Are you Totally Blind or Deaf?..........Are you Crippled to the Extent That You Cannot Travel Safely in Public Places?..........

What is the name and address of person to whom you want this insurance paid in case you are killed? (If not answered insurance will be payable to your Estate.)

Beneficiary's Name?..........

Relationship?..........

Address?..........

Do you certify that you are or will become a reader of the Chicago Tribune?..........

Sign your name here..........

NOTICE: Not more than one policy will be issued to any one person. Issued Only to Applicants Over 10 and Under 70 Years of Age.

ART INSTITUTE HAS BIG EXHIBIT OF WHISTLERIANA

Occasion Is Centenary of Famous Artist.

BY JAMES O'DONNELL BENNETT.

Amid the mass of treasures—comprising letters, books, pamphlets, paintings, etchings, lithographs, and caricatures—which mak glorious the Art institute's current exhibition commemorating the one hundredth anniversary of Whistler's birth I came upon this unfrayed story about the great man:

At a little party the name of William Chase, the painter whose "Alice" Chicago owns, came up for discussion.

"Mr. Chase amuses James," said Whistler's sister, adding, with a glance toward her brother, "doesn't he, James?"

Thereupon Whistler, lightly tapping his fingers together, replied in his most winning tone, "Not often, not often."

What could be fairer? Could strict justice be pronounced with more delicacy or with suaver shading? Could a bore be more tenderly damned?

That story is a specimen of the charming things that pop out at you from item after item among the three thousand exhibits in this wonderful show—a show which our World's Fair visitors should schedule in their itinerary of "things not to be missed" and allot to it at least two hours.

Centenary on Tuesday.

For here, in hundreds of ways, the man whom the Pennells called "the most distinguished artist and most striking personality of his time" is brought intimately home to you. Nowhere else in the world, save at the Library of Congress, where the Pennell collection of Whistleriana is housed, is there such a center for study of Whistler as the Art institute's commemoration provides.

Day after tomorrow brings the centenary, but Chicago's observance of it will be no fleeting birthday party. It will continue during the remaining months of the Fair.

Everything in the exhibition is interesting and important, and with nearly everything in it goes an entertaining story.

One of the most arresting of those stories concerns the magnificent folio bound in yellow leather under Whistler's direction forty-seven years ago and presented by him to Queen Victoria. It now rests in a glass case against the south wall of gallery 17, on the institute's main floor. It is emblazoned with the royal arms and contains the ten etchings which Whistler made in 1887 of the English fleet passing in review before the queen at Spithead, a pageant that was one of the most spectacular events of the golden jubilee year of Victoria's reign. Prints from those ten plates became popularly known as "The Victoria Portfolio" and "The Queen Victoria Jubilee Set." To obtain a complete set is now practically impossible. The portfolio before you contains the original set which went to the queen. It bears the title "Her Majesty's Fleet at Spithead."

The question is, How did an item so valuable both in technique and associations ever come onto the market? In the answer lies a story.

Portfolio Is Sold.

It appears that the queen never placed the portfolio in the Windsor castle library proper, but kept it in her private collection and several years before her death gave it to a favorite lady in waiting.

"That lady's name I never knew," said Walter S. Brewster, donor to the institute of the vast collection which makes Chicago an essential seat of Whistler study, "but I do know that her family let the portfolio go to a dealer. Finally I acquired it. How characteristic of Whistler's grand seigneur way of doing things this volume is you will see from the rich yellow silk with which he had it lined. That was his favorite lining.

"As to the Whistler items in the Windsor library proper, they have disappeared. The story is that, when he became king, Edward VII. sold them to help pay his baccarat debts."

Now step a few feet east of the glass case in gallery 17, into the corridor lettered 18A, and pause before an etching by Rembrandt which hangs on the south wall of that corridor and very near the doorway by which you just entered. Here you have a double treasure. Many critics believe that Rembrandt and Whistler were the world's greatest etchers and—as to the Whistler element in that credo—some critics don't. Whistler himself believed that this portrait by Rembrandt of Clement de Jonghe before which you are standing was the world's greatest etching. Now glance at the little inset in the mat of the etching, and there you will read, in Whistler's own handwriting, these words:

> Without flaw—beautiful as a Greek marble—or a canvas by Tintoret.
>
> A masterpiece in all its elements—beyond which there is nothing.

Butterfly Signature.

That gorgeous tribute is signed with Whistler's familiar butterfly signature, which he began to use in the early 1870s and which he devised by interlacing and elaborating his initials, J. M. W. You will note that, like Ruskin, he used the shorter spelling of Tintoretto. This doubly precious etching was printed from Rembrandt's original plate and is one of the most highly valued items in the institute's Clarence Buckingham collection.

Treasures and stories pull you every which way in this centenary show. Back now to gallery 17. There, in a glass case against the west wall, is a beautiful miniature of a beautiful woman—Whistler's maternal grandmother, Mrs. Charles Donald McNeill, whose maiden name was Martha Kingsley.

One evening in 1922 Mr. Brewster, for twenty-six years a collector of Whistleriana, was viewing the late Arthur Meeker's celebrated collection of American portraits. When he came upon the miniature of Whistler's grandmother he remarked with a coolness that somehow does not fit into the customary demeanor of so modest a man, "Why, Arthur, this belongs in my collection more than it does in yours!"

And Mr. Meeker, with a responsiveness not characteristic of collectors, replied: "I think you are right. You ought to have it—and here it is."

Earliest Known Work.

In the same case reposes what, so far as is known, is the earliest published work by Whistler. It was done when he was an 18 year old cadet at West Point, an institution which sent him back into civil life partly because he mutinously insisted that silicon was a gas, an opinion which he could not declaim the professor of chemistry into accepting. Cadet Whistler's first published art work was the cover page for a piece of sheet music entitled "Song of the Graduates, 1852," and the page bears the words "Music by Apelles: Words by a Cadet: Designed by Cadet Whistler." The design shows two cadets in a comrades-forever attitude and a view of the Hudson from the parade ground.

"It's well designed," was Mr. Brewster's comment, "but we would call it pretty saccharine nowadays."

But Whistler was no more sirupy than the stanzas, the first of which drips thus:

This life is like a fitful dream,
With visions truly strange;
Where every day and every hour
Must chronicle its change.

The moral is:

Then let us seize upon the smile
That fortune kindly wears.

It was at West Point, so Mr. Brewster told me, that Whistler, christened James Abbott McNeill Whistler, dropped the Abbott from his name because he did not wish his first three initials to spell "jam." So perhaps he was not saccharine then. Certainly he never was in later life.

Superb Etchings.

This gallery 17, which commemorates Whistler solely as etcher and lithographer, contains fifty-four works by and bearing on him. All the etchings by him are superb impressions. The most notable of them is his etching of "Jo" [Joanna Heffernan], who was his early model and loyal comrade. The visitor is to see her again in gallery 41 on the second floor, where she is depicted in oils as "The White Girl." Of the works bearing on Whistler in gallery 17 special interest attaches to W. Harry Smith's etching of Whistler's birthplace in Lowell, Mass., where an elaborate centenary celebration will be held next Tuesday; Seymour Haden's etching of Whistler's house in Chelsea on the Thames, and Joseph Pennell's etching of No. 74 Cheyne walk, in the same London suburb, where Whistler died on July 17, 1903. Thus, from the West Point song cover of 1852 to the last scene of all in the painter's life, is gallery 17 fraught with more than half a century of Whistler biography in pictorial form.

Now the lure of the exhibition draws you from that gallery, which is in the north wing of the institute, to the Ryerson library in its south wing. Whistler as man of letters is there commemorated. Volume after volume and document after document lie open before you in five glass cases at the south end of the room. In the case that is No. 5, if you move from right to left along the wall, an issue of the magazine that John Ruskin published in the '70s for London workingmen under the baffling title of "Fors Clavigera" lies open at these words:

"I have seen, and heard, much of Cockney impudence before now; but never expected to hear a coxcomb ask 200 guineas for flinging a pot of paint in the public's face."

A Farthing Damage.

Ruskin meant Whistler in general and his painting entitled "Fireworks" in particular, and Whistler brought an action against Ruskin on the grounds that the words transgressed the decencies of legitimate criticism and became libel. The jury thought so, too, although it awarded only a farthing in damages. Contemptible—and contemptuous—though the award was, it taught Ruskin a lesson that lasted him the rest of his long life. The trial, held in 1878, was one of the most celebrated in the annals of English law. Alongside the issue of "Fors Clavigera," open at the key passage just quoted, lies a copy of the bill of particulars in the case.

Another volume lying open is a copy of Whistler's lecture to which he gave the title "Ten o'Clock" for no better—or worse—reason than that he first delivered it at 10 o'clock in the morning, Feb. 20, 1885. Happily, and as a result, I suspect, of the adroitness of Miss Abbot, director of the library, the book is open at a passage intensely characteristic of Whistler. If anybody defended the past he saw golden lights in the present. If anybody berated the past he rallied to it. In this instance the present is his love, although—and it was just like him—he uses the word "seldom" in its adjectival and archaic meaning of "rare," "infrequent." This is the pregnant passage:

"Why this lifting of the brow in deprecation of the present—this pathos in reference to the past? If art be rare today, it was seldom heretofore. It is false, this teaching of decay."

Into Gallery 41.

All the centenary cases in the library are full of rarities. Among them are the first authorized London edition and the Paris and New York pirated editions of Whistler's "The Gentle Art of Making Enemies," the first edition of his "The Baronet and the Butterfly," and the edition of "Ten o'Clock," gotten out in 1904 by that Chicago master of fine printing, Ralph Fletcher Seymour. This last named item is now a great rarity, because Charles Freer, founder of the Freer gallery in Washington, Whistler's most truculent and ill-advised friend, made Mr. Seymour withdraw the Chicago edition on the ground that "Ten o'Clock" was copyrighted.

But now, lest this article run to tedious cataloging of treasures, we must go above stairs to gallery 41, which represents Whistler as painter in oils. Here are eighteen works by Whistler—portraits, landscapes, marines, and compositions—and two portraits of him by Boldini and Walter Graves.

Of the eighteen paintings by Whistler, fifteen are loans from distinguished public and private collections for only the period of the World's Fair, a fact which should be taken account of by those who do not wish to miss the altogether exceptional opportunity for comprehensive study of Whistler which our centenary show offers. In short, the paintings in gallery 41 represent Whistler's methods and developmen: from 1861 to 1898!

In Victorian Days.

A quaint bit of mid-Victorian sentimentality speaks to you from the frame of a marine on the west wall. This picture was painted by Whistler in 1861. Giving it the sensible and specific title of "The Coast of Brittany," he submitted it for the English Royal academy's exhibition of 1862, and it won the honor of acceptance. But its title did not satisfy the jury's craving for sentiment. It would not do. But in the left foreground of the picture as you face it a Breton peasant girl reclines. She is the only figure in the composition. She is lonely. Happy thought! The jury had the words "Alone with the Tide" lettered in black on the frame. And there, to give a patronizing pat to our Victorian retrospects, they still are.

The frames including most of the paintings in this gallery were designed by Whistler himself. In tone they range from greenish gold to reddish gold and are never glaring. In general their sole ornamentation is a delicate grooving, but on the frame of "The White Girl" the Whistler butterfly appears. This shows that the frame was made long after the picture was painted. The date of "The White Girl" is 1862 and Whistler did not begin to use the butterfly monogram until nearly a decade later. This portrait is signed "Whistler," and the signature appears not at the bottom but at the top of the picture. That is characteristic. Whistler would sign where he wanted to and not where custom suggested.

The Supreme Masterpiece.

"The White Girl" is the supreme Whistler masterpiece of our commemoration. Soon after the painter's death his four generally acclaimed masterpieces of portraiture in oil were "The White Girl," the portrait of his mother, which was the somewhat Barnumized sensation of last summer's World's Fair show at the institute, and the portraits of Thomas Carlyle and Miss Alexander. "And that verdict," said Daniel Catton Rich, the institute's associate curator of painting, "stands up pretty well to this day."

A few words must be said—and many words would be but justice—about the source of the gifts which make it possible for Chicago to commemorate Whistler's centenary on a grand scale. With the exception of the works in oil we owe practically all the exhibits in the show to the munificence and the patient zeal of Mr. Brewster, who ready has given three thousand Whistler items to the institute and who continues to give. His assembling of the collection has been a romance—a romance of married life. He began it in 1908, but he does not speak of himself as either sole assembler or sole donor of it. "My wife," he says, "has been very much interested in it and very helpful. All our collecting we do together."

Mr. Hill's Tribute.

Their work had gone on for two years when, in 1910, Walter M. Hill, one of the world's most learned and judicious dealers in rare books and prints, examined the Brewster acquisitions with admiring eyes. "Do you know," said he, "that you have the nucleus of quite a Whistler collection? Why don't you keep on with it?"

If Mr. and Mrs. Brewster needed any encouragement, there they had it from a high authority. Keep on they did.

And the result is that they have created a noble memorial to Whistler. That was worth doing.

Why it was worth doing was aptly put by the great critic, Edmund Gosse, many years ago when a plan was afoot for a Whistler memorial in London.

"Why," he said, "should we raise a monument to Whistler? Largely, I think, because he added a sense of beauty to our world. Let no one call that a little matter."

Actress and Tiny Pet in Chicago

Fannie Brice at the Congress hotel with her Mexican hairless, which she calls Tiny. She is on her way to the west coast from New York. [TRIBUNE Photo.]

Bound for Hollywood

Fannie Brice, stage and radio comedienne, spent several hours in Chicago yesterday between trains. She arrived on the Twentieth Century of the New York Central in the morning and departed last night on the Santa Fe Chief for Hollywood. Her only traveling companion was a Mexican dog named Tiny.

JUDGE REFUSES TO END THAIS' SEX APPEAL IN OPERA

Cincinnati, O., July 7.—(AP)—Art for art's sake received negative approval today from Common Pleas Judge Stanley Matthews, who refused to restrain Thais from using too much sex appeal in the opera of that name.

In the opera to be presented by the Cincinnati Musicians' association, Thais tries to lure the monk Athaniel from righteous ways with a dance done in a flimsy garment.

"Burlesque stuff," said J. J. Resnick, a window shade maker who filed application for an injunction to prevent Leonore Corona of the Metropolitan Opera company from appearing in the almost nude.

"It's art," declared Mme. Corona. "It's a great moral lesson. Who could play Thais in a Mother Hubbard?"

"No jurisdiction," said the court, and Resnick retired to think things over. He has not decided, he said later, whether to take further action.

IDENTIFY BODY OF MAN FOUND DEAD IN WOMAN'S GARB

Mount Clemens, Mich., July 7.—(AP)—The body of a man, found dressed in women's clothing and lying on a golf course here with a rope around the neck June 28, was exhumed today and identified as that of Paul E. Ostin, 36, Detroit factory worker.

The exhumation was ordered by Ostin's widow, Estelle, after Ostin's car was found Friday 200 feet from the spot where the body was found. A baffling angle, police said, was the fact that the car was not seen at the place where it was found at the time the body was discovered.

In the vehicle was found every article of clothing worn by Ostin when he vanished the morning of June 26.

A rope was around the neck and was fastened to a tree limb, but was not tense and authorities said the limb could not have supported a man's weight.

FAIR'S 120,610 SETS ALL TIME SATURDAY MARK

Heralds Record Crowd for Week-End.

BY EARL MULLIN.
(Picture on page 10.)

With summer resort weather, combining sunny skies and brisk breezes from Lake Michigan, the Fair yesterday drew a crowd that early in the evening had surpassed any previous Saturday attendance. The previous high mark for Saturday attendance hung up June 23 when 101,802 admissions were recorded, was passed last night shortly after 7:30 p. m. At midnight 120,610 had passed through the gates.

The official attendance for the day, which will be calculated this morning from gate receipts, will be two or three thousand in excess of that, due to the fact that the counters on turnstiles are unable to keep pace with a flow of visitors.

Souvenir Day Attracts.

In addition to the weather and the routine attractions, one of the big lures to visitors was the thrill of getting something for nothing. Yesterday was souvenir day at the Fair and the first fifty thousand visitors to the Food and Agricultural building were presented with a shopping bag full of souvenirs.

From 10 a. m., when the doors to the building opened until afternoon, the food exhibits were thronged. All types of souvenirs from bottles of soft drinks and packages of food to salt and pepper shakers were given away. All told, forty exhibitors contributed. Indicative of the appeal of the occasion was the report of Wilson & Co., whose building adjoins the Food building. Sixty thousand visitors passed through the Wilson exhibit during the day, the largest day yet checked at that exhibit.

Forecast Week-End Record.

With a multitude of free attractions today officials are confident of bettering all previous week-end attendance at the Fair. To beat this record, made the week-end of June 23 and 24 with a two day attendance of 217,526, less than one hundred thousand persons will be needed today. Officials are confident of bettering that figure.

The Vikings will descend on the Fair today to celebrate Norway day, the first of the big national days of July. Advance bookings call for thousands of Norwegians and Americans of Norwegian descent in the United States to spend the day in the grounds watching a colorful and diversified program presented by four hundred Norwegians, and joining in parades and pageantry throughout the grounds.

Also observed today will be Calumet City day with parishioners of St. Andrew's Catholic church presenting a major portion of the formal program. The program will be presented in the Hall of States at 3 p. m. It will be preceded by a parade through the grounds with the Black Horse troops as guard of honor. City officials and prominent business men of Calumet City will join in the program.

Present Popularity Cups.

The highlight of the municipal ceremonies will be the presentation of cups to the winners of the Fair popularity contest which ran for four months in the Calumet City vicinity.

In addition to the thousands of visitors attending the Fair primarily because of the two special programs it is expected the music and colorful parades and pageantry will act as the lure of thousands of others.

The formal Norwegian program will be presented at 6:30 p. m. in the Hall of States, and will include native music, dances, and drills in native costumes. One of the featured attractions will be Leikaring dancers, performing intricate Norwegian steps and appearing in the colorful national costumes. Among the dances featured will be the Soxmand rill, the matvisa, and the svard dans.

With Knute Nelson as chairman of the day, speakers will include Olaf Berndts, Norwegian consul, Col. T. O. Siqueland, and Prof. J. Stiansen. Several other prominent Norwegian-Americans will be on the program.

Another event in the pomp and pageantry at today's Fair will be unveiling of a portrait of Mayor Kelly in the Illinois host house at 3 p. m. Given a place of honor as representing the World's Fair mayor, the portrait is by Sister Stanisia, nun artist, and will be unveiled by Maruita Kelly, the mayor's niece. Speakers will include the Rev. Bernard Sheil, auxiliary bishop of Chicago, and Joseph Allworthy. A musical program will be presented by Alice Mock, soprano; Mario Fiorella, and Charles Sears, tenors. Mayor Kelly will be the honor guest at the ceremony.

CENTURY OF PROGRESS NOTES

KARL KRUEGER, conductor of the Kansas City symphony, will be the first of a succession of guest conductors for the Chicago Symphony orchestra tonight on Swift bridge. He will also conduct the matinee performances tomorrow, Wednesday, and Friday, and the evening concerts Tuesday, Thursday, and Saturday.

A "jinx" race, with 13 famous old-time race drivers piloting 13 antique automobiles, will be held on the Chrysler Motors track at the Fair next Friday, July 13. Gen. Charles G. Dawes is to act as referee. Barney Oldfield, Cliff Woodbury, Charles A. Coey, Harry Cooper, and other former champions are included on the list of drivers.

A party of 500 General Motors employés from Pontiac, Mich., are spending two days at the Fair this week-end. Mr. and Mrs. C. F. Kettering and C. P. Fisken, both executives of General Motors, are here for several days.

The St. Luke's choristers, Episcopal church choir of 100 voices from Kalamazoo, Mich., will present two concerts today at the Swift Bridge at 2 and 6:30 p. m.

Hozongo Hogan will be dedicated and christened tomorrow afternoon in the States group at the Fair. Hozongo Hogan is Navajo Indian for "House of Beauty and Happiness," which is the Navajos' name for the New Mexico exhibit. The ceremonies will be conducted at 2:30 p. m. by Klah, Navajo medicine man.

The queen of the Fair, Patricia Marquam, who works at the Billboard grill in the Agricultural building and was chosen from a field of 500 girls and the most beautiful on the Fair grounds, had a busy day yesterday when she and her court of the 10 finalists in the contest were escorted around the grounds.

A collection of old bottles, some of them made by the ancient Egyptians some 3,000 years ago, has been brought to the Owens-Illinois glass-brick building at 28th street on the grounds. The collection belongs to the Toledo Museum of Art.

The Ninty-nines, national women air pilot's association, held a meeting in the trustees' lounge at A Century of Progress last evening. It was attended by thirty women pilots who flew to Chicago from Michigan, Indiana, Wisconsin, Ohio, downstate Illinois to hear a talk by Maj. Chester Fordney. The Ninty-nines was formed three years ago by Amelia Earhart, and got its name from the fact that there were only 99 women who held pilot's licenses at the time.

The Chicago Motor Coach company will begin today to operate a through service from Devon avenue and Sheridan road to 67th street and Stony Island avenue. This route will serve all entrances of the World's Fair.

The Insull family spent four hours at the World's Fair last night. In the group were Samuel Insull Sr. and his wife, the former Gladys Wallis, who returned to Chicago several nights ago after being abroad nineteen months; Samuel Insull Jr. and Samuel Insull III. It was Mrs. Insull's first visit to the Fair. They spent most of the night at the Rendezvous club in the Streets of Paris.

WORLD'S FAIR PROGRAM

NORWAY DAY.
SPECIAL EVENTS.

P. M.
2:00—Kalamazoo Episcopal choir, Swift bridge.
2:30—St. Andrew's Calumet City day parade to Court of States, and ceremonies.
3:00—Finals of the National Amateur Athletic union swimming championships.
4:00—Song recital in the North lounge of the Hall of Religion; also at 8 p. m.
5:00—Musical in the Hall of Religion.
6:00—Swimming championship awards on the Lagoon theater.
6:30—Norway day parade to the Hall of States where ceremonies will be held.

REGULAR EVENTS.

A. M.
9:00—Gates open.
9:30—Adler planetarium, hourly demonstrations.
11:30—Barney Oldfield in feats on auto track, Chrysler exhibit; also at 1, 2:30, 4, 5, and 8 p. m.
12:00—Organ recital on Swift bridge; also at 5:45 p. m.

P. M.
1:00—Tour of Art institute.
1:45—Police band on the Lagoon theater; also at 6:45 and 8:45 p. m.
2:00—Lagoon fountain display; also at 4:30, 6:30, and 9:30 p. m. Detroit Symphony orchestra, Ford gardens; also at 8 p. m. Century of Progress All-Star circus on Lagoon theater; also at 7 and 9 p. m.
2:30—Wings of a Century; also at 4, 7, and 8:30 p. m. Lecture in the Art institute.
2:45—Allan King's wild animal show, Standard Oil exhibit; also at 4:45 and 7:30 p. m.
3:30—Chicago Symphony orchestra on Swift bridge; also at 8 p. m.
8:00—Concert on the singing colored fountain, Firestone exhibit.
9:00—Arcturus illuminating ceremony, Science theater.
10:00—Motion picture on the Lagoon theater.

FAIR ATTENDANCE.

Attendance figures for A Century of Progress, 1934, compared with figures for the 1893 and 1933 Fairs follow:

Saturday, July 7, 1934	120,610
Saturday, July 8, 1893	95,097
Saturday, July 8, 1933	92,391
Totals to date.	
July 7, 1934	3,435,878
July 8, 1893	4,629,867
July 8, 1933	3,961,927

The 1893 Columbian Exposition opened a month earlier than the 1933 and 1934 Fairs.

BAPTISTS TO BILL MUSSOLINI FOR DEBT OF $75,000

Raleigh, N. C., July 7.—(AP)—Premier Mussolini of Italy is going to receive a dun in the near future for a little bill of $75,000 which the Southern Baptist Convention says he owes it.

Dr. Charles E. Maddry, executive secretary of the Baptist foreign missions board and former resident of Raleigh, will essay the rôle of bill collector.

The sum, it is understood from Dr. Maddry, is claimed as due Southern Baptists for orphanage property which Il Duce is alleged to have expropriated because it blocked the approach to the vast new stadium he was building on the outskirts of Rome.

CLEM SHAVER OUT FOR U. S. SENATOR FROM W. VIRGINIA

Charleston, W. Va., July 7.—(AP)—Clem Shaver of Fairmont, assistant to the chairman of the Reconstruction Finance corporation, tonight filed notice of candidacy for the Democratic nomination for United States senator.

Shaver, former chairman of the Democratic national committee, made no statement in entering the race that already had brought seven candidates into the field.

DANCER QUIZZED ON OWNERSHIP OF BOGUS $100 BILL

(Picture on page 10.)

Faith Bacon, a dancer, was questioned yesterday by secret service agents and Assistant United States District Attorney Edmond Sullivan regarding her possession of a counterfeit $100 bill.

Somberly gowned in black, and wearing a black wagon wheel hat, Miss Bacon appeared at the United States courthouse yesterday in accordance with a promise she made when two agents called on her at the Club Paramount last Friday night. The counterfeit note was one of three $100 bills she gave to her landlord, Roy Ripples, for her apartment at 42 East Elm street two weeks ago.

Ripples deposited the money at the Continental Illinois National Bank and Trust company where the bogus note was discovered. Miss Bacon said that during the last half year she had sent most of her money in the form of checks to her sister, Charm, at a sanitarium in Tucson, Ariz. Charm cashed the checks there, receiving the bad bill among others. Miss Bacon was not held.

TELEGRAPH MANAGER ROBBED.

Harry Roth, 6437 St. Anthony court, manager of a Western Union telegraph office at 1016 Fulton street, was robbed of $20 of his own money and $55 from the cash register yesterday by two gunmen.

PIANOS FOR ALL
—for every purpose —priced to fit every purse
MASON & HAMLIN —musically the most beautiful Piano the world has ever known.
KNABE Official Piano Metropolitan Grand Opera
AMPICO This most famous of reproducing actions is available in either the Mason & Hamlin or Knabe Piano.
CONOVER —more moderately priced than any other really great Piano of today.
CABLE Priced $300 less than any new Cable Grand previously offered.
This Week's Specials
GRANDS
Hallet & Davis $195
Kimball 250
Brambach 260
Chickering 285
Baldwin-made 335
Reproducing Grand 350
Steinway 765
Mason & Hamlin 925
UPRIGHTS
Howard $25
Mason & Farrell 35
Bauer 55
Emerson 70
Knabe 90
Small Down Payments Easy Terms
CABLE PIANO CO.
303 So. Wabash at Jackson
Open Evenings

EXTRA BEDROOM FOR ONLY $9.95
Just the thing for:
• Sun Parlors
• Spare Rooms
• Summer Cottages
• Homes
• World's Fair Boarding Houses
• Apartment Hotels
• Maid's Rooms

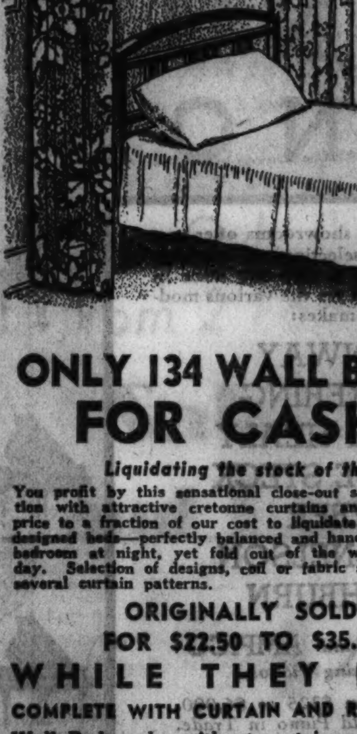

JUST HANG IT ON ANY WALL ... a comfortable bed by day, folds up easily out of the way.
ONLY 134 WALL BEDS TO BE SOLD FOR CASH ONLY!!!
Liquidating the stock of the "White" Door Bed Co.
You profit by the sensational close-out sale of high-grade wall beds complete with attractive cretonne curtains and hanging rods. We have slashed the price to a fraction of our cost to assure quick sale. Wall beds are complete with hardware, perfectly balanced and handsomely finished. They provide an extra bedroom at night, yet the bed is out of the way during the day. Choice of several curtain patterns.
ORIGINALLY SOLD FOR $22.50 TO $35.00
WHILE THEY LAST $9.95
COMPLETE WITH CURTAIN AND ROD ... ONLY
Wall Beds only, without curtains and rod ... $7.50
Recess and Pivot Beds complete with closets
OTHER UNUSUAL BARGAINS
Genuine Oil Paintings, large size ... REDUCED TO $15 and $20
Hanging Kitchen Storage Cabinets ... REDUCED TO $10 and up
Built-in Telephone Cabinets, formerly $7.50 ... REDUCED TO $1.50
Come Out and See These Bargains Monday!!!
ALBERT PICK CO., INC.
1200 WEST 35TH STREET
Phone BOUlevard 2160
Take any street car or the Kenwood "L" to 35th St. The 35th street car stops right at our door. Plenty of parking space for autos.

DEAF?
Happy Thousands Now Hear with the New Bone Conduction GEM
Visit Us When You Come to The Chicago Fair!
Have a free demonstration in Gem's Chicago laboratory. Try the new Gem that brings hearing to thousands ... The latest, improved BONE CONDUCTION Hearing Aid ANYONE CAN AFFORD. Also New Air Conduction Gems. ...
GEM EAR PHONE CO., Inc.
18th Floor, 59 E. Madison St., Chicago, Ill. MADison 6865

CIGARET BURNS • MOTH HOLES CUTS, TEARS
Out-of-town business solicited. Mail Garments for Estimate.

Rewoven in Clothes, Linens, Rugs and Furniture
NO MENDING OR PATCHING
We reweave the imperfection in same design and color, exactly like new. Bring in your damaged garments and we will show you the wonderful and perfect work we do.
Oriental Rugs guaranteed to look brand new and lustrous. Original sheen restored. Worn spots and tears repaired by our spec'l process.
DON'T WEAR SHINY CLOTHES
[illegible]
We call for and deliver in the Loop
AMERICAN WEAVING CO.
Telephone Dearborn 1963-4 Established 1906
5 N. Wabash Av. Rm. 1901, Kesner Bldg.

77 Years of Responsibility Are Back of This Whitney Piano

ARE YOU seeking a medium priced piano that you can absolutely rely upon for musical performance and a standard of service that means years of happy use? Then come in—today—and see this Whitney Piano, made by the House of Kimball. It is one of the most beautiful designs we have ever shown. It has a tone quality you usually expect in a much higher priced instrument. Do not let the low price mislead you. This is a fine piano.
Easy Terms $395
Generous Trade-In Allowance
W. W. KIMBALL CO.
306 S. Wabash Ave.

TRY PHOTOREFLEX

SPECIAL This Week Only
Have Your Picture Taken this wonderful new PhotoReflex way ... see for yourself how different it is ... how much more satisfactory!
PHOTOREFLEX is the only way you can be photographed and choose the exact expression and pose YOU want before you actually see your finished picture before it's taken!
3 PhotoReflex Pictures of YOU..2 in lovely 5x7 size ..1 in 8x10 size $3.95
NO APPOINTMENT NEEDED PROOFS SUBMITTED
PhotoReflex Studio—Second Floor—Wabash.
MANDEL BROTHERS
a store of youth • a store of fashion • a store of moderate price

BANS PEEP SHOW DESPITE BARKERS SPIEL FOR COURT

Judge Rules "Olympia" Too Much for 15 Cents.

A petition to compel World's Fair officials to reconsider their recent banishment of the living representation of Manet's famous painting, "Olympia," from the Streets of Paris was refused yesterday by Judge John P. McGoorty in the Superior court.

The judge's decision that the peep show was "pagan, indecent, and immoral" was the reverse of a pronouncement last year of another Superior court jurist, Judge Joseph B. David, that the exhibition was "moral, modest, and decent." It was under Judge David's injunction the concession operated last year.

Tells Court of Ejection.

Miss Cati Mount, proprietor of the show, after it was closed last Thursday night by Fair officials, sought another Superior court injunction to permit the show to continue this year.

Miss Mount, her combination barker and model, Miss Peggy Hahn, and a number of friends appeared in court and told of their ejection from the World's Fair grounds.

"It's art, and we've invested a lot of money in it," said Miss Mount.

"It isn't so much the show," asserted Nathaniel F. Owings, chief of concessions at the Fair, "as it is the barker's spiel. We object to the way she describes the exhibit."

Makes Spiel for Court.

Judge McGoorty evinced interest in the "spiel," so Miss Hahn was told to take the stand and pretend she was trying to convince the court spectators they should pay 15 cents to see "Olympia." Miss Hahn blushed, probably because she was unused to appearing before an audience in clothes, and began:

"Ladies and Gentlemen: You will see inside a reproduction in the flesh of the world's most notorious and infamous painting—Olympia. There she lies, undraped and unashamed, so close to your eyes that it's uncomfortable.

"It's a $50,000 education, that will take ten years off your life, give you fifty new ideas, clean and press your suit, curl the rim of your hat, restore your hair, and bring peace and contentment to your fireside.

A Lot for 15 Cents.

"Now boys, you gotta admit that's a lot for 15 cents."

This did seem like quite a lot for 15 cents, but Mr. Owings protested that the show really didn't do any of these things. He added: "It isn't even a real reproduction of Manet's famous painting. There's a Negro maid in the painting and there isn't one at the show."

"She's been on a vacation," explained Miss Mount.

Miss Alyce Raday, 20 years old, the relief "Olympia" in the show, took the stand to testify that she didn't feel "indecent" while posing. Mr. Owings said that he had had a lot of complaints, anyway.

"A display of this kind reflects great discredit on the Fair," interrupted Judge McGoorty, "and if the Fair won't regulate it the police department of Chicago can. I refuse to issue the injunction."

Judge McGoorty refused to force a return of the passes to Miss Mount and her assistants, and Mr. Owings expressed the belief that this lack would keep them out of the grounds. A ticket to the Fair costs 50 cents.

TRADING VESSEL SAILS FOR POSTS NEAR NORTH POLE

MONTREAL, July 7.—(AP)—The S. S. Nascopie, laden to its decks, steamed for its annual cruise to 38 trading posts in the eastern arctic today. It left to the accompaniment of cheers from several hundred persons gathered on the pier and to the tune of salutes from craft in the harbor front. The voyage will take the ship within 500 miles of the north pole.

On board, for the first time in the history of its owners, the Hudson's Bay company, was the governor of the company, P. Ashley Cooper of London. Also aboard was Maj. David L. McKeand of the department of interior, holder of a commission under the great seal of Canada to administer justice and direct government operations throughout the north. Supt. T. H. Irvine headed a group of eight rolay Canadian mounted police on the vessel.

Gov. Cooper will disembark at Churchill, Man., terminus of the Hudson Bay railway, on Aug. 12. The voyage will end at Halifax early in October.

A newsreel of his majesty, King George, made especially for the purpose, was taken along to be shown to his Eskimo subjects.

Dancer at Fair Vanishes; Police Aid Is Sought

The police were asked last night to assist in a search for Princess Ahi, featured dancer at the Hawaiian village at the World's Fair. Her manager, Nicholas M. Bolla, reported she had been missing since Thursday. She was last seen by friends late that night in a restaurant at Clark street and Diversey boulevard. The dancer, who is 23 years old, had been living in a hotel at 1117 North Dearborn street.

RIVER YIELDS MAN'S BODY.

The body of an unidentified man, about 50 years old, with brown hair and brown eyes, was recovered from the south branch of the Chicago river yesterday. The man was 5 feet 7 inches tall and weighed 160 pounds.

OLD GOLD
SILVER—PLATINUM
—BOUGHT—
It is an advantage to bring or send old gold to this responsible establishment and RECEIVE CASH VALUE.
"The Old Reliable"
U. S. SMELTING WORKS
39 SOUTH STATE ST.
COR. MONROE—4th Floor
Save This Adv. For Future Reference

Barker's Spiel Keeps Peep Show Closed

Miss Peggy Hahn, combination "barker" and model at Cati Mount's banished "Olympia" concession in the Streets of Paris at the Fair (left) and Miss Mount, who appeared before Judge John P. McGoorty at hearing yesterday on petition to compel Fair to reconsider closing of offending show. The petition was refused. [TRIBUNE Photo.]

DELLS CLOSED FOR SECOND TIME BY PROSECUTOR

Roadhouse Is Raided as 300 Dine.

Police from the state's attorney's office last night for the second time in six weeks closed the Dells, well known roadhouse on Dempster road, Morton Grove, three miles west of Evanston.

"It looks as if I'm through," said Al Goldman, owner of the place, as he watched the last of 300 disappointed guests leave the place.

The closing was effected quietly. Twelve detectives led by Lieut. Thomas Kelly, walked into the roadhouse at 10:30. They were hardly noticed by the men and women patrons.

Denies Owner's Plea.

Lieut. Kelly singled out Goldman and told him he had orders from State's Attorney Courtney to close the place immediately. The reason, he explained, was the lack of a state liquor license. Goldman pleaded to finish out the night, but the lieutenant would not consent. The only concession the police made was to permit the patrons to finish their meals. At 11:30 the last one had gone, the orchestra members packed their instruments and departed with other employés.

While the lack of a state liquor license was given by police as the official excuse for closing the Dells, the real reason is said to go back of that. John Factor was kidnaped last August a few minutes after leaving the place. The principal owner of the Dells at that time was Sam Hare. Since then States' Attorney Courtney announced he would not allow the roadhouse to open while Hare owned an interest in it.

Goldman Takes Possession.

Mr. Courtney's position was put into meaning on May 29, when Hare attempted to open the place. A squad of police from the state's attorney's office closed the place. Two weeks ago Al Goldman, New York and Florida night club owner, took over Hare's lease, and reopened on June 29. A few days ago, it is understood, Mr. Courtney was informed that Goldman and Hare had had business dealings together in Florida. Last night's closing followed.

Goldman, following the police visit, insisted he and Hare had never associated in business in Florida or elsewhere. He asserted he has $10,000 invested in the Dells, and had been advised by his lawyer nothing would interfere with his operations. He has been unable to obtain a liquor license, he said, but has not sold liquor.

"I'm just a sucker from New York," admitted Goldman.

ALABAMA LONGSHORE STRIKE IS ENDED; MEN WILL RETURN MONDAY

Mobile, Ala., July 7.—(AP)—Settlement of the longshoremen's strike, in progress here for four weeks, was announced tonight by Charles H. Logan, secretary of the regional labor board, New Orleans.

Under the agreement, strikers will report for work Monday and will be given their former jobs as rapidly as possible. Longshoremen will be paid 60 cents per hour for deep sea work, with 70 cents for overtime, and 55 and 65 cents for coastwise work.

These are the rates for which strikebreakers have been working, and represent increases of approximately 20 per cent over wages paid prior to the strike.

The strikers sought the New Orleans rate of 80 cents an hour, with $1.10 for overtime.

Settle Textile Strike.

Gastonia, N. C., July 7.—(AP)—Settlement of the strike which has kept the Goldberg chain of cotton textile mills here idle for a week was announced tonight by R. R. Lawrence, president of the State Federation of Labor.

Under the agreement, Lawrence said, workers will return to their jobs and the national textile board would send representatives here to make a survey of the machine loads of the four mills—the Clara, Dunn, Armstrong, and Piedmont.

MOTHER OF GIRL HELD AS SPY BY FRANCE ENDS LIFE

PARIS, July 7.—(AP)—Mme. Rosalie Mermet, mother of the French girl accused of being involved in an alleged international spy ring with Mr. and Mrs. Gordon Switz of East Orange, N. J., committed suicide today.

Mme. Mermet left a note saying she could no longer endure the "shame" of the suspicions cast upon her family. She was found unconscious in the kitchen of her home by her husband. Gas jets were open. She died at a hospital.

Her daughter, Madeleine, 23 year old school teacher, is in jail on a charge of having photographed stolen documents for the Switzs.

Seize Clerk as Spy.

LILLE, France, July 7.—(AP)—French military defense plans are believed to have been sold to a foreign power by a clerk named Maurice Milice who was arrested today and charged with espionage. Important papers were seized which police said revealed his operations.

MRS. ROOSEVELT TO ARRIVE FROM KENTUCKY TODAY

Will Rest Till Fair Visit Begins Tomorrow.

Madison, Ind., July 7.—(AP)—Mrs. Franklin D. Roosevelt arrived here tonight. She spent the night at Clifty inn in Clifty Falls state park, just to the north of Madison.

Chicagoans will have several opportunities to see Mrs. Eleanor Roosevelt, wife of President Roosevelt, during her visit here. Mrs. Roosevelt is expected to arrive by motor this afternoon or evening after a trip through Kentucky.

No arrangements have been made for her entertainment today as it is believed she will wish to rest after her trip. Her program for tomorrow begins with a press conference at 9:30 a. m. in the National Broadcasting company studios in the Merchandise Mart.

At 10:15 she is scheduled to visit the Simmons company exhibit in the General Exhibits building at A Century of Progress Exposition. The company is sponsoring a commercial broadcast which she will give at 9 o'clock tomorrow evening from the Globe theater in Merrie England at the Fair.

At Fair in Afternoon.

At 11 a. m. she will visit the Art institute. Chauncey McCormick, vice president of the institute, will accompany her on a tour of the World's Fair exhibit of paintings. Mrs. Roosevelt is to unveil the most popular painting of the exhibit, which is being selected by popular vote.

At noon Mrs. Roosevelt will lunch with Mr. and Mrs. Rufus C. Dawes in the private office of the Fair president. After the luncheon she will visit the Fair.

Mrs. Roosevelt in correspondence with Mrs. Dawes has requested that she be left alone during her visit to the Fair so that she may see as much of it as she chooses. Fair officials announced they will do all in their power to help her see the Fair as she desires.

May Remain Over Tuesday.

At 5:30 p. m. tomorrow Mrs. Roosevelt will be the guest of honor of the Women's Trade Union league in a reception at 630 South Ashland avenue. After the reception she will return to the Fair for her broadcast, the proceeds of which are to go to charity.

Mrs. Roosevelt may stay over Tuesday to see more of the Fair. During her visit she will be a guest at the Blackstone hotel. She is accompanied by Miss Marion Bickerman and Miss Nancy Cook of Hyde Park, N. Y., who inspected Berea college at Berea, Ky., with her yesterday.

VISIONS NEW AMERICA

Lexington, Ky., July 7.—(AP)—Mrs. Franklin D. Roosevelt, addressing an overflow audience at the University of Kentucky's Memorial hall this afternoon, held forth a vision of America in the future as a land in which every citizen would have "a better chance for a better life."

With two traveling companions, Miss Marion Dickerman and Miss Nancy Cook of Hyde Park, N. Y., Mrs. Roosevelt took turns at the wheel of her automobile in a drive through the rain today from Berea, Ky., where she visited Berea college after inspecting Norris dam in Tennessee yesterday.

Mrs. Roosevelt got a hearty laugh when Dr. Frank L. McVey, president of the university and Mrs. Roosevelt's host in Lexington, introduced her as "Mrs. Theodore Roosevelt," and then corrected himself. In reply she explained that she was a cousin of "Teddy" Roosevelt, and that she "didn't really mind being tied up with the other side" of the Roosevelt family.

Education, the President's wife told her audience of summer school students, teachers and townspeople, is vital to the life of a democracy.

"It takes education," she said, "to make us willing to make sacrifices, so that a greater number may have greater opportunities.

"Failure of education in this country would perhaps mean the failure of our form of government. One can't be a good citizen without education—that means more than the ability to read and write. A good citizen must be able to know what is happening, not only here but throughout the world."

Mrs. Roosevelt urged the teachers in her audience to stress unselfishness, independence, determination, and the desire to see this country preeminent because of the quality of character of its citizens, "in order that its people may have a better chance for a better life."

Gov. Ruby Laffoon was on the platform as Mrs. Roosevelt made her informal talk. About 1,500 people crowded into the hall to hear her, and hundreds of others stood outside in the rain. Mrs. Roosevelt was given a noisy welcome as she arose to speak. She was dressed simply and wore no hat.

OFFICIAL OF RUSSIA RIDICULES MARRIAGE; HE URGES FREE LOVE

[Copyright: 1934: By the New York Times.]

MOSCOW, July 7.—A dispute is raging in the Moscow Institute of Horse Breeding, a technical school under the commissariat for agriculture, over the question of whether students should marry.

The soviet state encourages marriage and the rearing of children, but the director of the institute, who appears to be a misogynist, has been carrying on a bitter campaign against it. He directed shafts of ridicule at two student couples who had married. He said they should devote their attention to more serious matters, such as the production of better horses.

In the newspaper of the institute he published articles attacking the "antiquated institution of marriage," advocating free love instead. He advised those who had been "foolish enough to marry" to "repair the damage" by getting divorces, and practically forbade further student marriages.

The quarrel got to the point where the newspaper Pravda today published a biting ironical article arraigning the director, who is a member of the communist party.

REFUSES TO RUN AGAINST NEGRO FOR STATE POST

Oklahoma City, Okla., July 7.—(AP)—E. R. Hughes, Republican member of the state corporation commission who faces a runoff fight for renomination with a Negro school teacher, conferred today with his party's state central committee and later declared emphatically: "I'm not going to run against a Negro."

He did not elaborate, but said he would issue a statement "at the proper time."

The Negro is Frank A. Anderson, Okmulgee, holding second position in a field of four Republicans. Hughes was first, but his vote total last Tuesday was insufficient to give him the clear majority necessary to avoid the July 24 runoff.

Roosevelt in Virgin Islands; He's Greeted with a Parade

ST. THOMAS, Virgin Islands, July 7.—(AP)—President Roosevelt's 10,000 mile vacation cruise late today brought him to this gayly decorated and excited city.

After stepping off the cruiser Houston, which brought him from Porto Rico, the President watched a parade of Virgin Islanders. His "reviewing stand" was a hillside dominated by an ancient fortification.

The chief executive went for a drive with Gov. Pearson and showed keen interest in the development of public works. He made a study of the island's relief projects.

Everywhere he was met by cheering crowds, whose enthusiasm was rewarded by broad Rooseveltian smiles. Tonight the President was a guest at the governor's mansion.

The Houston tomorrow will take the President from St. Thomas to St. Croix Island.

New Deal Plea to Porto Rico.

SAN JUAN, Porto Rico, July 7.—(AP)—President Roosevelt told Porto Rico today that it will get its "New Deal" by the same methods used in the United States, but warned that rehabilitation takes a long time.

The President broadcast his message from the governor's palace after conferences in which he agreed to a program of rehabilitation.

Details of the plan were not given out, but it was assumed that it is one which has been given the attention of Rexford G. Tugwell, undersecretary of agriculture, and island "brain trusters."

"We must look ahead," the President said in his address. "That is why we have come to an agreement in principle on a program of rehabilitation which it will take a great many years to accomplish.

Confident of Support.

"I am confident that you will all do your part to make the plan a success.

"One thing is clear. Your problems are the same as we have in some parts of the United States, social and economic.

"The same methods can and will be applied. I believe in better homes, better family life, beter living conditions, and education.

"To have better livelihood we must have better health conditions. With the help of the Washington government and the island government, I am looking forward to a solution of the problems here just as in the United States.

"It cannot be accomplished in one year. We must look ahead."

The President was up early this morning after his strenuous day yesterday, when he drove across the rain-swept island from Mayaguez.

PRIEST WARNED TO LEAVE TOWN IN THREE NOTES

Westville, Ill., July 7.—(AP)—The Rev. Z. K. Vipartas, pastor of the Holy Cross Lithuanian church here, tonight said he had received three letters warning him to leave.

The priest said the letter did not contain threats of bodily harm and just warned him he had "better get out." He said he had no idea why the unsigned letters had been sent. The letters were received over a period of several weeks.

The Rev. Vipartas came here from Philadelphia to succeed the Very Rev. F. A. Mikalauskas, found dead from hanging in a closet of the parsonage last August. A coroner's jury was unable to determine if the death was suicide or foul play and returned an open verdict.

LAUNCH $4,000,000 U. S. DESTROYER NEXT TUESDAY

Philadelphia, Pa., July 7.—(AP)—A $4,000,000 destroyer, the first of four to be built for the government at the Philadelphia navy yard under terms of the London naval treaty, is to be launched Tuesday.

Among those expected to attend the ceremonies, which include christening of the vessel as the Alywin, are Postmaster General and Mrs. James M. Farley. Their 11 year old daughter, Elizabeth, will christen the craft.

The Alywin, named in honor of Lieut. John Cushing Alywin, who died after being injured in the war of 1812, will not be commissioned until next January.

Child Falls Three Floors, Lands on Sidewalk; Lives

George Ferguson Jr., 2 years old, 7804 South Michigan avenue, was critically injured last night when he fell from a window and landed on a walk three floors below. The accident occurred at 619 West 73d street, where the child's parents were visiting. He was taken to St. Bernard's hospital, suffering from a skull fracture.

Make Your Own Radio a Modern ALL-WAVE SET

STROMBERG-CARLSON'S
New Short-Wave SELECTOR
"Hook it up" to your present set and get world-wide reception as well as finest domestic short-wave, no matter what radio you now have. The selector is small and may easily be placed on top of the console. Come in for a demonstration.
$69.50 with tubes
EASY TERMS
LYON & HEALY
Wabash Ave. at Jackson Blvd.
123 N. Marion St., Oak Park
615 Davis St., Evanston

MONDAY—
July Clearance . . .
DRESSES
$6 $12
Formerly to $19.75 Formerly to $29.75
Dresses for now and fall wear. Every dress highly desirable for style and color. Early attendance advised. Quantities are limited. All sales final!
Maternity
AN EXCLUSIVE SHOP FOR MOTHERS-TO-BE
Adjustable Girdles for mothers-to-be
$3.98 and up
Adjustments made without charge upon request
Lane Bryant
exclusive separate specialization
Second Floor—East Room 101 N. WABASH AVE.

SCHOLLE presents . . .

The CAPE COD CHAIR
Just radiates the atmosphere of old Colonial Days.
500 of These Chairs
In Maple with bright gay Chintz . . . a chair which is truly an outstanding value at
$14.75
A Chintz Chaise Longue—a fitting companion piece to the Chair $24.50
A group of Occasional Chairs that are also masterpieces of Early American Design at
$6.75 $9.50 $11.50 $12.50
You'll find lots of other "Midsummer Opportunities"
Scholle Furniture Company
121 South Wabash Ave.
Between Monroe and Adams—Opposite Palmer House

MANDEL BROTHERS
MEN'S SHOPS
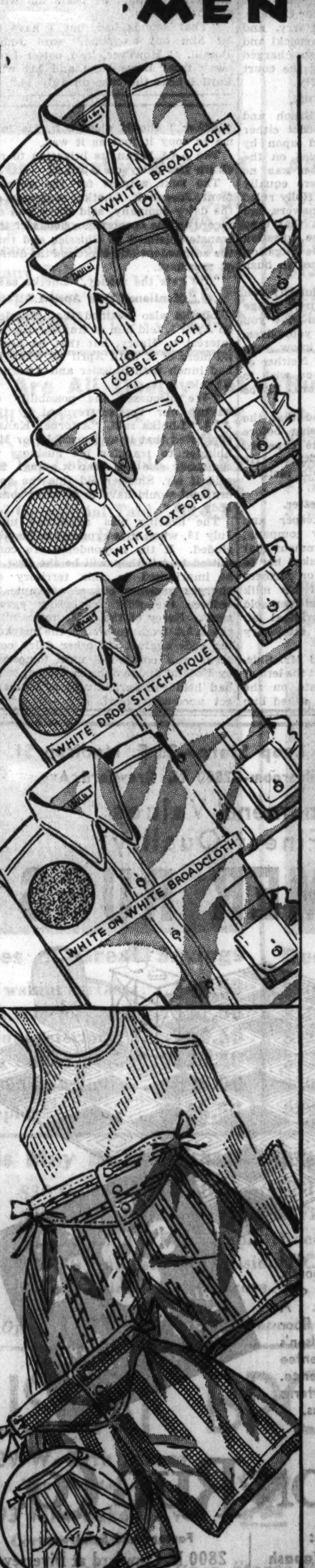

Summer Specials
THE Shirts Thousands of Men are Buying
Sale! Men's Monogrammed White Shirts
$1.35
3 for $4
$1.55 to $1.95 Values All Summer Fabrics
• White Broadcloth—collar attached or neckband.
• White Oxfords—button down or regular collar.
• White Cobble Cloth—collar attached.
• White Drop Stitch Pique—collar attached.
• White on White Broadcloth—collar attached.
Sizes 13 1-2 to 18 in the Group
All pre-shrunk, dependable fabrics, full cut, expertly tailored. We've sold thousands. Obviously—these shirts are the kind men want, at a price they like. Stock up for the rest of the summer now!
Mandel's Men's Shops—First Floor—Wabash.
Only the Finest from 2 Famous Makers
Sale! Shorts and Rib Shirts
44c each
Many of the Shorts Worth 75c to $1
We took only the best values from two leading makers' lines for this sale. A tremendous selection of superior quality broadcloths, sateens, and madrases in stripes, jacquards or plain colors . . . made with saddle seat and tie-side waist adjustment.
Fine Swiss Rib Shirts . . . . . . Also 44c Each
Mandel's Men's Shops—First Floor—Wabash.

LAUNDRY PRICE FIXING UPHELD BY APPEALS COURT

Finds No Violation of the Anti-Trust Laws.

The Illinois Appellate court, in a decision yesterday, held for the first time in this state that price fixing in a service trade is not a violation of the anti-trust laws. The ruling upheld a temporary injunction issued April 10 by Circuit Judge Harry M. Fisher restraining 17 wet wash laundries from cutting prices below those agreed upon in the bylaws of the Chicago Laundry Owners' association.

The opinion, prepared by Judge William H. McSurely, asserted agreements to fix the price "of any article of merchandise or commodity" would be illegal, but that this does not apply to a service trade.

The opinion also said price fixing by the association "would not create a monopoly" because "it is impossible for laundries to monopolize wet washing when every family can do its own wet washing."

Accuse 17 in Price War.

The bill for injunction was brought by the association and 179 of its members against the 17 other members of the association, who, it was alleged, were engaging in a price cutting war. Attorney Louis F. Jacobson, representing the complainant, argued that price cutting would be injurious to the entire laundry business.

Judge Fisher had then issued the injunction restraining the defendants from charging less than 4½ cents a pound for wet wash laundry.

There is no appeal from the Appellate court ruling on a temporary injunction. Evidence in support of a permanent injunction is now being heard before a master in chancery. The master will make a recommendation to Judge Fisher soon.

The bylaws of the association providing for fixing of prices and elimination of unfair trade practices were adopted in October, 1932, and approved by all members, including the defendants.

Bill Charges Conspiracy.

The bill for injunction, filed last February, alleged that the defendants "conspired with each other to engage in destructive and ruinous trade competition with the purpose and effect of destroying the laundry industry of Chicago and to maintain a system of price cutting so as to compel the plaintifs to operate at a loss."

The bill also alleged that the defendants had inserted deceptive adtisments in newspapers in an effort to make the public believe that they were charging only 3 cents a pound for wet wash. The complainants pointed out that the 3 cent rate applied only on wash weighing more than 15 pounds, a 69 cent rate being charged for the first 15 pounds.

The ruling held the defendants were engaged in a conspiracy and that a temporary injunction "should issue where the defendants are engaged in acts whose sole purpose is to cause injury to one's property or to interfere with one's business by destroying his credits or profits."

Upholds Group's Bylaws.

The court also held that bylaws of an association could not be regarded as against public policy when the object of the bylaws was to stabilize an industry and not to profiteer.

Judge McSurely's decision was concurred in by Judge John M. O'Connor. In a dissenting opinion, Judge David Matchett, the third member of the Appellate court division, held that the injunction should be dissolved on the grounds that the public, which is affected by any ruling in the laundry business, should have been made a party to the litigation.

Judge Matchett also stated that any contract or agreement in the laundry association was against public policy and that "the interposition of a court of equity in a case like this [in its very nature collusive] is unnecessary because, in my opinion, the inevitable result is a license to plunder the public."

JEWELRY MAKER WINS REHEARING ON BLUE EAGLE

A rehearing before a tribunal of NRA administrators has been granted to the Crest Specialty company, jewelry manufacturers of 629 Washington boulevard, whose Blue Eagle insignia of code compliance were ordered removed after charges of unfair trade practices. Clarence Threedy, counsel for B. B. Manaster, president of the jewelry concern received yesterday a telegram from W. J. Hoff, acting chief of the compliance division of the NRA, announcing that the new hearing has been set for July 12. Attorney Threedy is to leave for Washington on Monday to represent his client.

At the first hearing on a complaint made by Lawrence Baer of the Baer-Wilde jewelry company of Attleboro, Mass., the Crest company was not represented. Baer charged that Manaster's firm copied an original Baer-Wilde design for a chain tie clasp, an act contrary to the jewelry code. The tribunal ruled against Manaster. The Crest company contends the Baer-Wilde company's design was first used in 1886 and was not original.

MT. VERNON MAN FRACTURES SKULL.

Evansville, Ind., July 7.—[Special.]—Alonzo Harbert, 62, of Mount Vernon, received a fractured skull today in an auto collision.

Permanently **BANISH UNWANTED HAIR**

by Burnham Electrolysis

A soft, smooth, blemish-free skin will magnify your natural beauty. Come in and see how inexpensively, how safely, how surely you can permanently and painlessly be rid of superfluous hair. Warts, moles, facial blemishes removed. Expert, speedy operators with years of experience. Multiple Method. Burnham's have given Electrolysis Treatments for over forty years. Recommended by physicians. Free Consultation. Call or phone NOW.

E. BURNHAM

World's Oldest and Largest Beauty Establishment

138 NORTH STATE STREET

Phone RANdolph 3351

"Brown Shirt" Janitor and Wife in Court

Left to right: Mrs. Elizabeth Pierron, her attorney Emanuel Eller, and Joseph Pierron, in the State street police court yesterday, when the case against Pierron was set for July 20 and he was released on $300 bond. Mrs. Pierron charges her husband with assault and battery. [TRIBUNE Photo.]

ATTORNEYS FACE CONTEMPT CELLS IN AAA MILK CASE

Two Warned to Clear Selves at Once.

Counsel for the Agricultural Adjustment administration yesterday introduced evidence at a contempt hearing, before Federal Judge William H. Holly, purporting to show that Lloyd V. Shissler, president of the People's Dairy company, Cicero, transferred his rights to a son to defeat a federal injunction.

Shissler is on trial for contempt of court, charged with continuing in business in violation of the temporary injunction which Judge Holly granted on the ground that the dairy concern violated the provisions of the AAA milk marketing agreement for Chicago.

Shissler and his son, Harry, and two attorneys, Kasimir Czarnecki and Joseph C. Kanak, are also charged with contempt in deceiving the court as to the sale of the property.

Accuses Two Lawyers.

Attorneys Francis X. Busch and John S. Miller contended that either the lawyers were imposed upon by Shissler or else they carried on the litigation knowing that he was no longer in business and were equally guilty of contempt. Judge Holly ruled that the lawyers, in their answers, had failed to purge themselves, that they had evaded answering the question whether they carried on the litigation knowing their client was not in business.

"I could proceed summarily on what has happened in court," Judge Holly said, "but I wish to give you an opportunity to purge yourselves. The question is, did you know your client was not in business? Neither of you has answered it. If you wish to take the stand and be sworn, I'll be glad to hear you."

Attorney Czarnecki asked that the case be assigned for hearing before another judge and said he expected to call Judge Holly as a witness. He asked for a jury trial. Both motions were overruled.

Bares "Transfer" Letter.

Elizabeth Kuhn, bookkeeper and stenographer at the dairy company, then testified for the government that Shissler, on April 3 or 4, asked her to make copies of a letter for farmers from whom he purchased his milk stating that the business had been sold to his son, Harry. The original letter, she said, was on the stationery of Attorney Kanak.

Q.—[By Mr. Busch]—Did Mr. Shissler say anything else about the letter?
A.—I noticed that the date on the letter was March 19 and I asked him whether I should change it. He told me to copy it just as it was.

The AAA began its litigation to restrain the dairy on April 1.

The next witness for the government, Joseph F. Lhotka, secretary of the dairy company, said there was no record in the corporation books of the transfer claimed by Shissler and that the respondent still exercized the duties of president.

"He gets the money," Lhotka said.

"Mentioned Deal April 1."

Lhotka also testified that Shissler, on April 1, told him of transferring his interest to Harry, but that he heard no more of it until April 15, when he had lunch with Shissler and Attorney Kanak.

"We discussed the possibility of having our license revoked by the AAA," Lhotka said. "Attorney Kanak suggested that it was possible for Mr. Shissler to transfer his business to somebody else and keep it going. He said if Mr. Shissler did this the government would have to go after somebody else."

The hearing was adjourned until July 16, when it is expected to be concluded. If the respondents are committed to jail they will be the first to be imprisoned in this territory on charges growing out of attempts to enforce the milk marketing agreement. Entry of the order restraining the AAA from enforcing the marketing code against six other dairy concerns was continued until tomorrow by Federal Judge John P. Barnes, who had held the agricultural adjustment act unconstitutional.

Out on Bond

There being no law prohibiting the distribution of bedbugs in beds, Joseph Pierron, known as the brown shirt janitor, was booked for petty larceny and assault and battery and released on bonds of $300 yesterday by Municipal Judge Francis Borelli. His case was set for July 20.

However, the bedbugs, which the Nazi janitor is alleged to have placed in the beds of a dozen residents of the Edsel Manor apartment hotel at 915 Glengyle place, occupied the court during most of the brief hearing.

"This man spends most of his spare time putting bugs in the beds of tenants," asserted Emanuel Eller, attorney who is acting for the janitor's wife in a divorce action.

"That's pretty serious," admitted the judge.

"That's not all," said the attorney. "He's planning to demolish the apartment's ice machine, the heating plant, and other things; he beats his wife, and he's a Nazi."

"That sounds bad, but I have to let him out on bond," said Judge Borelli. "However, he'd better keep away from those bugs and his wife until I hear the case on July 20."

NUDIST COUPLE CONVICTED FOR FAIR "WEDDING"

Municipal Judge Francis Borrelli yesterday found Mr. and Mrs. Samuel Wallace Jr., nudist couple who participated in a mock wedding ceremony at a World's Fair concession last week guilty of presenting an obscene and indecent exhibition but delayed sentence until Tuesday.

The decision was reached after an hour and a half trial, during which the two nudists, a divinity student, and three cameramen testified. Both the prosecuting attorney and the counsel for the defense recommended "extreme leniency" on the ground that the young couple had been duped into publicizing the second wedding.

Wallace said he and his wife were married on June 6 in a Chicago church and they decided on a mock marriage in the nude while on a visit to the Fair when they saw the jungle setting of the concession.

Both Wallace and his wife declared they didn't know of the 14 photographers and cameramen invited. Both are members of the nudist colony at Roselawn, Ind., they testified.

James Patterson, divinity student and amateur photographer, 230 East Ohio street, as principal witness and complainant, proved rather recalcitrant. He asserted that he had been persuaded to view the ceremony and bring charges against the couple by Mrs. Mary Belle Spencer, attorney, but that he now regretted his action.

ATTORNEY MUST DIE JULY 27 FOR POISON DEATHS

Little Rock, Ark., July 7.—(AP)—Five months after he originally was scheduled to die in the electric chair, Mark H. Shank, Akron, O., attorney, must go to his death at Tucker prison farm on July 27, for the poison murder of Alvin Colley, also of Akron.

Gov. J. Marion Futrell set the execution date upon receipt of the mandate of the Arkansas Supreme court which upheld the 41 year old attorney's conviction and refused him a rehearing.

Shank last December was convicted of killing Colley, who with his wife and two children died after drinking grapejuice the attorney had poisoned during a picnic near Benton, Ark., last August.

CORN GROWERS ARE BEWILDERED BY AAA PROGRAM

Loans on Sealed Grain a Puzzle.

BY FRANK RIDGWAY.
[Chicago Tribune Press Service.]

Streator, Ill., July 7.—[Special.]—Entanglements accompanying the Agricultural Adjustment administration's acreage reduction program and the federal corn loans are leaving farmers bewildered.

Tanglefoot paper is the term producers are applying to government corn-hog contracts and the documents signed when they received loans on approximately 275,000,000 bushels of 1933 corn put under seal in farm cribs. With the iron hand of the government reaching into their intimate business affairs farmers go about whispering their troubles to their neighbors.

Try to Meet Their Obligations.

Out here on the fringe of the grain and live stock territory, farmers, like their neighbors in other parts of the Mississippi and Missouri river valleys, are going about trying to meet their obligations with the government, hoping that Uncle Sam will do his part. Confusion has become intensified recently with thousands of farmers paying off their loans on sealed corn and patiently waiting for the government to pay the reward promised months ago for their participation in cutting down the production of corn and hogs.

Farmers received money promptly at the time loans were granted by the government on the basis of 45 cents a bushel on sealed corn, but latest reports show that none of the money has been paid Illinois producers as their reward for reducing the acreage of corn and the number of hogs for 1934.

La Salle county farmers here around Streator are among the owners of more than 267,970,000 bushels of sealed corn now held as collateral back of government loans. With one crop or a part of a crop in sealed cribs, another in the fields, and corn loans falling due in about three weeks, farmers are hustling around getting their houses in order before picking time this fall. Stimulated by recent higher prices thousands of borrowers are rushing their corn to market and paying off their government loans.

But this has brought along new troubles. A few weeks ago when the first farmers took steps to sell their sealed corn and pay off their loan, they struck a snag—the seals could not be broken until the loan was paid in full. Farmers had difficulty in raising enough money or in selling their corn to elevator operators. Grain buyers refused to pay for the corn in advance so the farmer could get the seal broken and make delivery.

Tangle Is Straightened Out.

Farmers could not understand why elevator men refused to advance money before the grain actually was delivered. But grain men were wise; they had learned from experience with a few that corn in many cribs was falling short of the sealer's estimate and that, if they bought the corn, they would run the risk of losing money where there was not enough to pay off the loan. Officials finally straightened that out and today, under certain restrictions, a farmer may sell his corn and then pay his debt to the government.

Reports indicate that many cribs are falling short of the sealer's estimate in Illinois. In Grundy county, for example, one elevator man says he found a shortage of corn in eight out of nine cribs. Shortages have been found in corn bought by elevator men in this county, according to H. H. Bartells, a local grain elevator operator.

Mr. Bartells cites the case of Albert Bute, a farmer living two miles west of here, who sold his sealed corn recently. Mr. Bute borrowed $675 on 1,500 bushels of corn; this was 180 bushels less than the sealer's original estimate. When the corn was sold and weighed it was found there were actually only 1,214 bushels, or 286 bushels less than the final estimate. Mr. Bute received 53½ cents a bushel, a total of $649.50. He found himself short $91.28 when he went to pay his obligations of $675 to the government, and $65.53 for interest, insurance and other loan charges, sealer's fees, trucking and shelling costs.

Holds Producer Liable.

In lending money to farmers on corn the reconstruction finance corporation, operating through commodity credit corporations, holds the producer liable for any shortage in the number of bushels of pledged corn prior to or after the breaking of the seal.

"In obtaining the loan Mr. Bute agreed to reduce his corn acreage 20 per cent and the government was to pay him approximately $250," said Mr. Bartells. "Mr. Bute has lived up to his part of the agreement but the government has not yet paid him the $250 which was expected several months ago."

A cloud of uncertainty hangs over these borrowers for they do not know just when the government officials will take over the corn. Officials have indicated recently that they will not take possession of the sealed corn before Aug. 1; they might take possession any time thereafter up to Oct. 15. It is expected that a plan effecting the handling of the estimated 267,970,000 bushels of corn held under seal on July 5 will be announced soon.

AAA officials at Washington estimate that the following number of bushels of corn is under seal in the states named below:

Illinois, 68,800,000; Indiana, 2,600,000; Iowa, 127,700,000; Ohio, 660,000; Missouri, 2,200,000; Nebraska, 48,000,000; Colorado, 150,000; Kansas, 2,200,000; Minnesota, 12,000,000; South Dakota, 3,660,000. The total is 267,000,000.

HALF MILLION DROUTH RELIEF DISTRIBUTED THROUGHOUT STATE

Springfield, Ill., July 7.—[Special.]—Completion of the distribution of more than half a million dollars in drouth relief throughout Illinois was announced today by Gov. Henry Horner on receipt of a report from Drouth Relief Administrator J. H. Lloyd. Before the relief task is fully done, however, Gov. Horner indicated another $500,000 will be expended, bringing the drouth relief total to $1,000,000.

In addition to the grants, loans also are being made to the farmers, the governor explained.

In his report to Gov. Horner, Lloyd said, in part:

"Through your prompt action and liberal direction the farmers of Illinois were enabled to produce emergency feed crops and to feed their live stock. Commodities amounting to $536,888.63 already have been furnished to them for this purpose.

"More than half of this money, $286,743.50, was invested in soy bean seed. This was done because of the fact that the soy bean crop is the best prospect for an emergency hay crop.

"In connection with our drouth relief loan program, there had been received in our office until noon Friday applications for 1,010 loans, totaling $69,595.49."

NOVELIST WRIGHT LOSES SUIT OVER TALKIE RIGHTS

Los Angeles, Cal., July 7.—(AP)—Harold Bell Wright, novelist, today lost a suit against Sol Lesser and Michael Rosenberg, film producers, over the talking picture rights to his novel, "When a Man's a Man."

Superior Judge Yankwich held that Wright assigned the talking picture rights to his book to the producers when he signed a contract giving them the motion picture, domestic, and spoken stage rights in 1932.

Wright contended that talking pictures are an entirely new type of entertainment and were not included in the specifications of the contract.

PIGS IS PIGS, BUT EMPTY STY PAYS EASY U. S. CASH

Unplanted County Fields Bring In Money, Too.

Twelve fewer pigs at his trough and nine unplanted acres that used to grow corn will bring Albert Landmeier, Arlington Heights farmer, $291.10 from the Agricultural Adjustment administration. His contract under the AAA corn and hog reduction program was one of the first of the 376 approved for Cook county yesterday.

Landmeier, who is a member of the crop allotment committee for Cook county, explained he has raised an average of 47 hogs during the last two years. By reducing his annual quota to 35 he gets a bounty of $175 from the federal treasury. Under the federal program he gets an allowance of $5 for each of the 35 hogs he will raise as payment for the 12 he will not.

By reducing his corn acreage from 36 to 27 acres Landmeier will get $116.10 in addition to the hog reduction allowance. Had he planted these nine acres each of them would have had to yield him 22½ bushels, or 202.3 bushels, to bring him such a return at the present price of corn at 57¾ cents a bushel.

Unplanted Acres Best Crop.

Had Landmeier planted the nine acres, he said, he might have failed to reach such a yield, and also his crop might have been destroyed by chinch bugs. The nine unplanted acres are now, he said, his best crop.

Other county farmers, numbering 375, will share $100,000 within two or three weeks from the government. Another is Tom Welter of Orland Park, chairman of the crop allotment committee, who will receive slightly more than Landmeier.

Although distribution of crop reduction funds has been started in Iowa and other states, delay has been occasioned in Illinois by statistical research.

Cook County Shares First.

Cook county farmers will be the first in the state to receive allotments, and downstate farmers will receive theirs shortly.

"To prevent possible fibbing by farmers we have examined Cook county crop statistics carefully," said County Farm Adviser O. G. Barrett of Arlington Heights. "We had to be sure that when a farmer said he was raising a dozen less hogs he did not mean six, or that when he said he was cutting corn acreage he was not giving a rough estimate.

"Now that statistics have been checked against contracts and the latter have won approval, payment may be expected in a short time. Final approval from Washington is a necessary routine."

British Hotel Doles Bath Water Because of Drouth

ALTON, England, July 7.—[U. P.]—Because of the long drouth, Chesterfield Lane, proprietor of the Swan hotel, has had lines painted 5 inches from the bottom of all bathtubs, with a notice asking guests not to fill the tubs beyond that level.

PIQUE and ORGANDY

DRESSES

$1.95 Values **$1**

SIZES 14 TO 20

MAIN FLOOR MONDAY

A lovely fashioned dress of crisp, cool dotted organdy top with white pique skirt, a value sensation at $1.00.

Mail and Phone Orders filled—Central 4480

Lane Bryant

101 N. WABASH AVE.

DRESSES CLEANED PRESSED FINISHED **19c** Plus Ins.

One Piece Silk or Wool

Men's Suits, Topcoats Men's Felt Hats..... **29c**

Capitol Cleaners

159 N. State St., Rm. 1323

DEARBORN 8746

Advertise in the Tribune

At Olson's New Loop Store—35 E. Madison St. and Factory Salesroom—2800 N. Crawford Ave.

Phenomenal Values in Finest Quality

SUMMER RUGS

9 Ft. x 12 Ft. **$8.95**

8¼x10½ $7.95
7½x9 . . . . . $6.60
4½x7½ $4.75

Fine fiber and wool and fiber rugs for your porch, your summer home, children's bedroom, etc. A sturdy, good looking floor covering backed by Olson's reputation and guarantee at an economical price. Choice of many patterns and color combinations.

OLSON RUG CO.

LOOP STORE: 35 E. Madison at Wabash — Open daily until 5:30

Factory and Salesroom: 2800 N. Crawford at Diversey — Open Tues., Thurs. and Sat. Until 10 P. M.

2 New Vacuum Cleaners

at Far Less Than You'd Expect to Pay for Just One Cleaner

NEW KENMORE with Motor Driven Beater Brush, and KENMORE "DeLuxe Jr." with Motor Driven Beater Brush

BOTH FOR 29.90

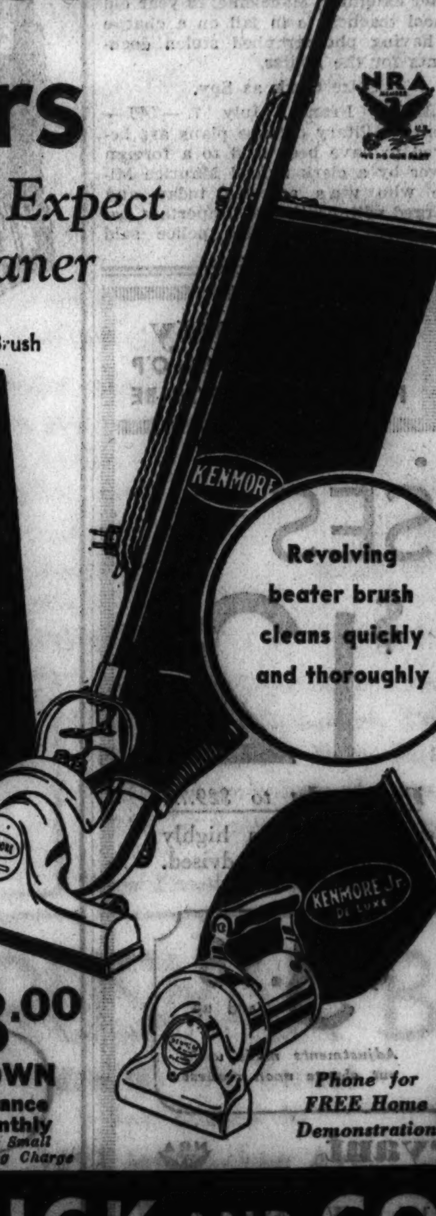

Comparable with vacuum cleaner combinations selling up to $55. Use the new KENMORE with its triple action—beating, sweeping, and suction—for cleaning your rugs. Use the "DeLuxe Jr." (also with triple cleaning action!) for drapes, upholstery, stairways, etc.

Listed as Standard by Underwriters Laboratories

Trade-In Allowance on Your Old Vacuum Cleaner

$3.00 DOWN Balance Monthly *Plus Small Carrying Charge*

Phone for FREE Home Demonstration

SEARS, ROEBUCK AND CO.

SERVE WALGREEN

"Greater Cream Content"

ICE CREAM

on Sunday

FOR DINNER
FOR SUPPER

VANILLA BANANA ICE CREAM BRICK

Two layers of delicious fresh banana ice cream with a center layer of rich smooth vanilla ice cream

37c QUART

Telephone us your order—We deliver!

Walgreen DRUG STORE

7 OF TAX STRIKE CHIEFS HELD TO BE IN CONTEMPT

War Chest $48,000 Spent Despite Injunction.

Seven directors of the Association of Real Estate Taxpayers were found guilty of contempt of court yesterday by Superior Judge William J. Lindsay for violating an injunction restraining them from taking funds from the association treasury. The court ordered them to make restitution within five days of $48,000 which they were charged with taking and spending in the activities of their group.

The taxpayers' association, now in receivership, was a "tax strike" organization which in 1932 fought a losing court battle to invalidate realty assessments. The directors found guilty by the court were Charles L. Schwerin, Lee J. Lesser, Edward M. Bertha, Jacob L. Kesner, Earl A. Schilton, Thomas D. Collins, and George F. Koester.

Dispute of Long Standing.

The suit was an outgrowth of a factional fight within the association between the group of defendants known as the majority group and the members led by James E. Bistor, former president of the association, and John M. Pratt, former executive director. The issues dividing the two groups have been aired in the courts for a year and a half.

The seven were found guilty of violating a writ issued by Judge Lindsay enjoining both groups from using $100,000 of the association's treasury funds kept in trust in the Northern Trust bank.

The withdrawal of the money came to light when Attorney Charles O. Rundall, representing the law firm of Watkins and Ten Hoor, which holds a judgment of $38,000 against the association for legal services rendered, told the court that the seven directors had withdrawn $70,000 in bonds from the funds. All but $48,000, he asserted, had been returned.

Assails "Unethical" Conduct.

Judge Lindsay in finding the directors guilty denounced their actions as "gross contempt of court," and charged them with a "brazen exhibition."

"Apparently they sought to use the court in a scheme which was contemplated and designed whereby the group sought control of the assets of the association," Judge Lindsay said. "As weird an exhibition of the ethics of their profession as ever was displayed in a courtroom has been shown here. They ignored their own directors' meetings."

"What consideration the small property owners got out of the $100,000 left, I don't know," Judge Lindsay continued. "No one seemed to consider those members who were importuned over the radio by these men who held themselves out as 'saviors of finance'."

Awaits Money's Return.

In commenting on what judgment he might enter against the seven, Judge Lindsay said, "I feel that I would be fully justified in sending these men, who got away with so much money, to jail.

"I have sentenced men to prison for lesser offenses, but it may be that a fine levied against them would be a more effective punishment. Especially since love of money seems to have been their obsession and what motivated their actions."

Judge Lindsay delayed entering judgment against the seven until after the money used by them has been returned to the funds of the association.

The association's litigation to invalidate tax levies and its "tax strike" campaign provoked criticism and accusations that it had delayed the collection of more than 200 million dollars of tax monies.

Dissension Splits Campaigners.

Repeated adverse rulings by the Supreme courts of Illinois and of the United States finally halted the group's endeavors. Dissension over the "one man rule" of John M. Pratt, the association's $20,000 a year executive director, divided the members and the directors into two factions.

Last September Superior Judge John P. McGoorty placed the association in receivership and appointed Logan L. Mullins and George Crawley receivers, with order to make an accounting of the organization's funds.

The membership was reported at one time to total 28,000. Collections in its three years' existence were put at $600,000.

Poland Opens Its Third Prison Camp; 18 Interned

WARSAW, July 7.—(AP)—A third Polish concentration camp—isolation camp as it is called here—was opened today at Bereza Kartuska in the province of Policia. Eighteen men charged with being enemies of the government were interned. All of them were under 35 years of age. The government press department persistently has claimed that the first two isolation camps were merely intended as a warning to opposition Leftist factors and left the impression no further camps would be installed.

CONEY ISLAND DRAWS THRONG ON FOURTH

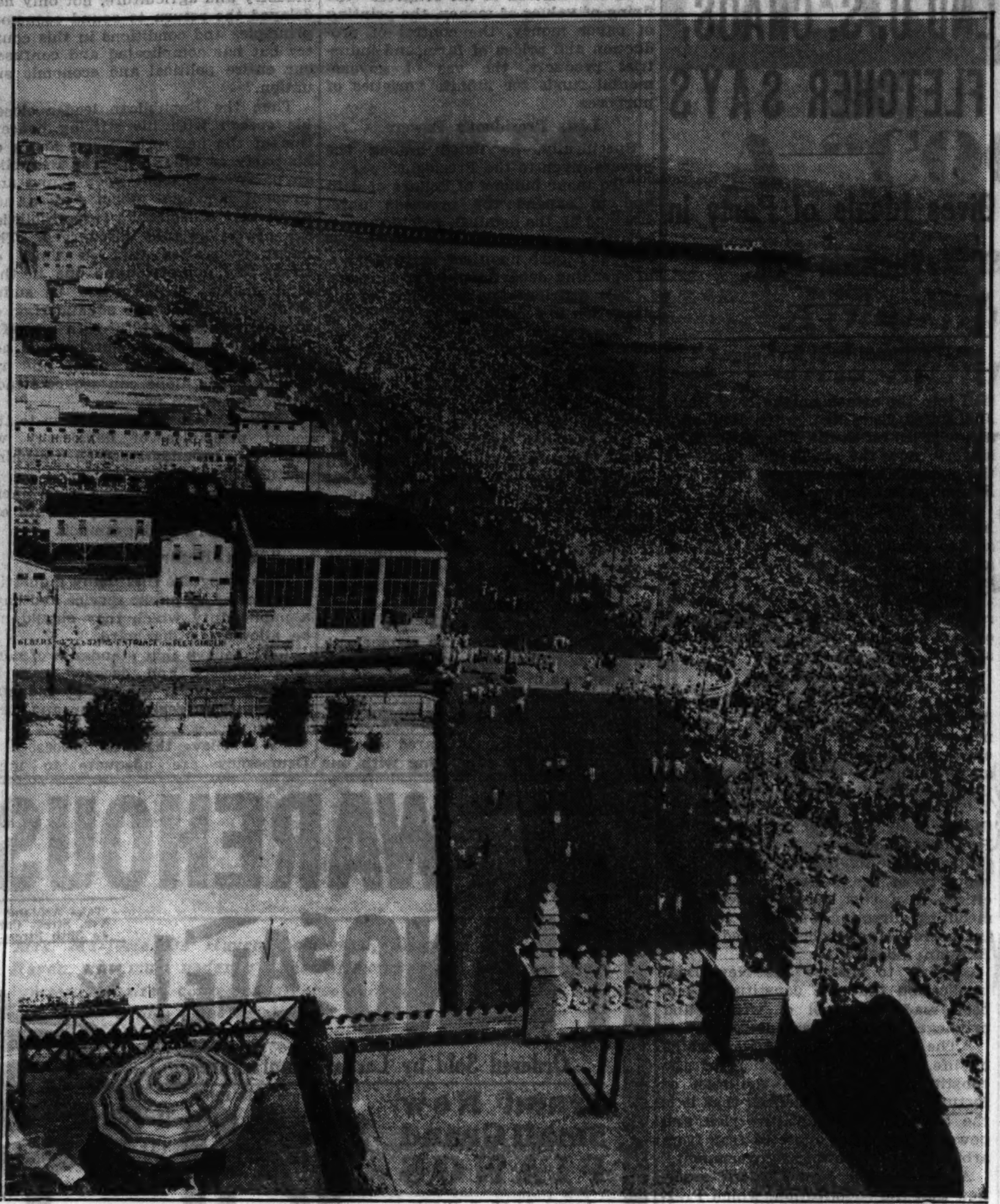

A general view of the large crowd that visited Coney Island, New York, on the Fourth of July, to get away from the sweltering city on the holiday. [Acme Photo.]

MIDWEST SUNNY YET COOL; RAIN EASES NEW YORK

City to Be Fair Today and Some Warmer.

Pleasant, springlike weather, with brilliant sunshine and temperatures ranging from 61 to 68 degrees, prevailed in Chicago yesterday.

Most of the middle west enjoyed moderate temperatures, although there were readings in the 90's in the northwest. New York, meanwhile, was suffering in its seventeenth straight day of extreme heat, relieved in a measure by a shower last night.

Rains Relieve East.

Forecaster C. A. Donnel said that today would be fair in Chicago and that temperatures would be higher, but still under the 80 mark. Tomorrow is expected to be unsettled, with a shower probable.

During the past thirty-six hours there had been rainfall over the eastern third of the country. It was indicated that showers and thunderstorms would occur rather generally before tomorrow night over the north central states, the Mississippi and the Ohio valleys.

Seventeen Days of Scorching.

New York, July 7.—[Special.]—A sharp shower about 7:45 o'clock tonight, accompanied by lightning, afforded relief from oppressive heat which had set a record for July 7 of 92.4 degrees and had protracted the hot spell to the unprecedented length of seventeen days. From 92 at 7 p. m. the mercury sank to 79 at 8 p. m.

The shower came after the weather bureau had given up hope of the showers of which it had been talking for two or three days.

Since June 21 the average daily temperature has been above normal, frequently by eight or ten degrees. Not once since June 21 has the official temperature been less than 65 degrees, and it has been up to 97.

Bureau Moved Since Record.

The longest hot spell previously recorded in New York, in 1900, lasted sixteen days. The previous record mark for July 7, 92.3 degrees, was established in 1900.

While the official high temperature yesterday, recorded at the weather bureau atop the Whitehall building, facing Battery park and the upper bay, was only one-tenth of a degree above the mark of 1900, when the bureau was on the roof of the American Surety building, 100 Broadway, temperatures recorded today at the Central park observatory were considerably higher.

At the park the mercury rose to 96 in the shade at 3 p. m. and reached 106 in the sun at 1 p. m.

ILLINOIS BEGINS ITS PLANS FOR NEW STATE PRISON UNIT AT JOLIET

Springfield, Ill., July 7.—[Special.]—At the request of Gov. Horner and the state department of house welfare, State Architect C. Herrick Hammond has begun the preparation of preliminary plans for a new prison unit in Illinois to absorb the overcrowding of the three state prisons. According to tentative plans the addition will be made to the Stateville prison at Joliet, but in reality will be a separate prison.

The population of the two state prisons at Joliet reached the peak of almost 5,900 last week. Several hundred prisoners are sleeping on the floors and all cells are occupied by more men than they were built to accommodate.

Gov. Horner believes that this condition of overcrowding must be relieved and it is his desire to have it relieved within the smallest possible expenditure. The department of house welfare has worked out a plan by which a new unit will be erected on property already owned by the state, immediately west of the present Stateville prison. The new cell house will provide accommodation for about 2,000 men. They will have their own dining hall and kitchen. The buildings will be equipped with all of the latest security devices, such as electrical detectors and gas equipment to control disturbances and riot from a central station.

4 Tons of Gunpowder Blows Up; Rocks Port

SOFIA, Bulgaria, July 7.—(AP)—A blast of four tons of gunpowder today blew up the Ammonal powder factory and caused consternation in the nearby Black sea port of Varna. No casualties were reported. A large force of workers had left the factory a short time before the blast. Virtually all windows in Varna and within a ten mile radius of the factory were broken. Walls of many buildings were cracked.

CHICAGOANS VISIT ANCIENT ILLINOIS INDIAN MOUNDS

Metropolis, Ill., July 7.—(AP)—A party of prominent Chicagoans, including Gen. and Mrs. Charles G. Dawes, today visited Kincaid mounds, in East Massac county, where explorations of ancient Indian mounds are being made by the University of Chicago. The Chicagoans are interested in preserving the site for scientific and public purposes.

J. C. Harrington, director of the excavation work, and fourteen assistants have been at work for three weeks and have uncovered numerous evidences of phehistoric Indians. A large selection of classified exhibits has been placed on display.

In addition to Gen. and Mrs. Dawes, the Chicago party included Maj. Lenox Lohr, general manager of A Century of Progress Exposition; Mrs. Lohr, Mr. and Mrs. Edward Eagle Brown, Mr. and Mrs. Herbert Friedman and Dr. and Mrs. Fay-Cooper Cole. Dr. Cole is chairman of the department of anthropology at the University of Chicago.

NEW COAST GUARD CRAFT LAUNCHED IN THE OHIO RIVER

Point Pleasant, W. Va., July 7.—(AP)—Palm leaves from St. Petersburg, Fla., waved on the deck of the coast guard cutter Nemesis today as she was launched in the Ohio river. Mrs. C. P. Kendall, wife of Commander Kendall of the coast guard, christened the craft.

The boat entered the water sideways, an unusual method of launching for keel craft. The method was necessary because the river is not wide enough for forward launching. Several United States treasury and coast guard officials saw the simple ceremony. The launching took less than 14 seconds.

Overhead soared the coast guard amphibian Adhara, which brought some of the officers here for the launching. St. Petersburg sent the decorations because the Nemesis will be stationed at that ctiy. The Nemesis is the second of three patrol boats being built for the coast guard.

DU PONT BLAMES REDS FOR ATTACK ON ARMS MAKERS

Washington, D. C., July 7.—(AP)—The third internationale was named today by Irenee Du Pont, Delaware munitions manufacturer, as the motivating force behind attacks on armament makers.

Paul Harris Jr. of the National Council for the Prevention of War received a letter from Du Pont which listed three phases of the campaign against gun makers as follows:

"1. A subservient force instigated by the third internationale and allied interests to weaken the defensive powers of capitalistic countries;

"2. Effort of idealists to prevent war through a mistaken notion that preparedness is a cause of war; and

"3. A desire on the part of many newspapers and magazines to sell copies by handing out to the public lurid reading which will help their sales."

"The Russian government admits an army numbering some nine millions," Du Pont wrote. "They claim to have an enormous number of army airplanes. If and when their hold on Russia is weakened, they must, to defend their position have war with some foreign country.

"It would only be the part of wisdom of those in control of that unfortuate country to wish to weaken the defense of any prospective antagonist."

NAVY WILL REMOVE TORPEDO TUBES FROM EIGHT HEAVY CRUISERS

Washington, D. C., July 7.—(AP)—The navy, for practical reasons, is going to remove torpedoes and torpedo tubes from eight of the older heavy cruisers.

Officials said today that since the mission of the heavy cruiser is principally scouting and the raiding and destruction of commerce, it had been decided that the ships of this type were not effective for torpedo attack.

None of the heavy cruisers launched since 1932 has been equipped with torpedoes or torpedo tubes. Officials said they would be retained on destroyers and light cruisers.

The tubes and torpedoes are to be removed from the eight cruisers when they put into navy yards again for overhauling.

FIRE DESTROYS RESORT.

Champaign, Ill., July 7.—[Special.]—Fire of unknown origin completely destroyed "Five Resort," a resort located three miles northwest of here, today.

POLICEMAN—OX ANALOGY GETS COURT APPROVAL

Oklahoma City, Okla., July 7.—(AP)—Police court has upheld a woman's right to call a policeman a "big ox."

Officer Elmer Sartor didn't like the way Mrs. Gid Bryce said "Thank you, you big ox," when she drove past the intersection where he was directing traffic. He arrested her on a charge of disorderly conduct.

Before Police Judge Mike Foster, Mrs. Bryce admitted that she had called the policeman that.

"Merely an expression of personal opinion," said the judge. "Case dismissed."

2 Hour Service

100,000 People Saved 25% to 40% on Watch Repairing Last Year

ALL WORK GUARANTEED 1 YEAR IN WRITING

60c Specials

Main springs......60c
Jewel..............60c
Stem..............60c
Hands.............25c

For Elgin or Waltham Watches. Other Low Estimates

CRYSTALS 25c Plain While you wait

FREE case and dial cleaning

WE BUY OLD GOLD and JEWELRY

We have repaired 100,000 watches during past 15 months. We deserve your patronage because, through superior equipment, we can save you 25% to 40%

MASTER WATCH & JEWELRY REPAIRING

SOUTH 6337 S. Halsted | WEST 4005 W. Madison | LOOP 19 E. Adams Bet. State, Wabash | LOOP 62 W. Washington Bet. Clark & Dearborn | NORTH 4749 Broadway

RUSNAK BROTHERS INC.

BARGAIN BASEMENT SALE

Original costs have been disregarded. This large assortment includes floor samples, surplus warehouse stocks, odds and ends, remnants—in some instances slightly shopworn, but all new merchandise. Below are a few of the hundreds of remarkable values.

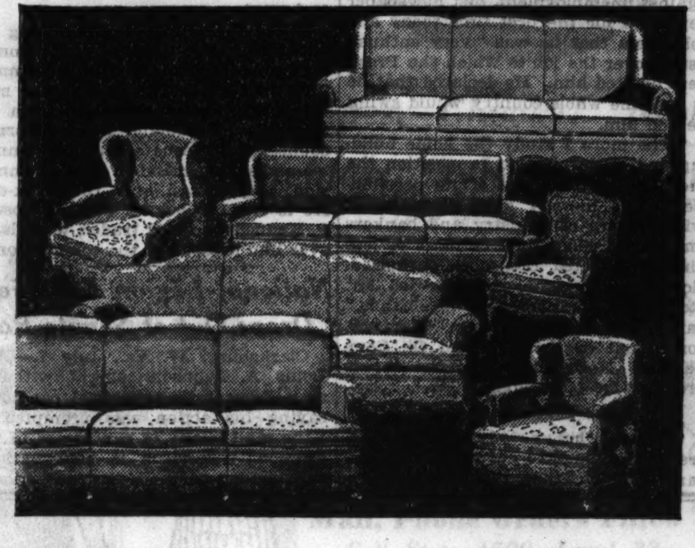

Living Room Prices Greatly Reduced

$65 Solid Mahogany Davenport.........$39.50
$110 2-Pc. Carved Living Room Suite.....$69.00
$98 Solid Mahogany French Davenport.....$59.00
$160 2-Pc. Solid Mahogany Suite.........$98.00
$29.50 Lounge Chair, large size.........$16.75
$50 Lounge Chair, frieze covered.........$29.50

All Bedroom Suites Priced to Clear

$98 Bed, Dresser and Chest, all walnut....$57.50
$85 Bed, Dresser and Chest, solid maple...$54.50
$110 3 Pc. Carved Walnut Bedroom Suite..$69.50
$129 3 Pc. Walnut and Satinwood Suite...$89.00
$145 3 Pc. Butt Walnut Suite, large case pcs.$98.50
$200 Bed, Dresser and Chest, satinwood.$129.50

Occasional Pieces Are All Deeply Cut

$10 Solid Walnut Carved Coffee Tables.....$4.75
$16.50 Occasional Table, solid wal., carved.$9.95
$20 Solid Walnut Marble Top Coffee Table.$12.95
$35 Carved All Walnut Flat Top Desk.....$19.95
$27.50 Solid Wal. Carved Occasional Table.$14.75

Purchase Now for Future Delivery

Rugs and Carpeting Sensationally Low

$3.50 Axminster Rugs, 27x54...............$1.27
$35 Axminster Rugs, 9x12................$15.95
$55 Extra Heavy Axminster Rugs, 9x12....$29.50
$75 Wool Wiltons, 9x12..................$39.50
$125 Amer. Oriental Washed Rugs, 9x12...$59.50

Convenient Terms May Be Arranged

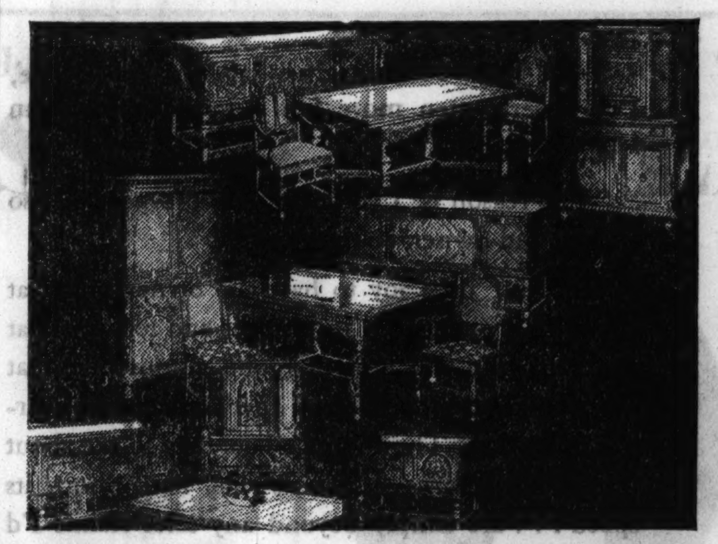

Dining Room Suites at Great Savings

$75 Table and 6 Chairs, walnut surfaces...$49.50
$87 Table, 6 Chairs, oak refectory.........$57.50
$95 Table, 6 Chairs, walnut refectory.....$59.50
$110 7 Pc. Hepplewhite Suite..............$79.50
$135 Table, 6 Chairs, Buffet, walnut......$98.00
$285 10 Pc. Suite, complete.............$158.50

Beds and Bedding at Sacrifice Prices

$10 Odd 4-Poster Beds.....................$6.95
$12 Innerspring Mattress..................$7.95
$12.50 Boudoir Chairs.....................$5.75
$7.50 Coil Spring, all sizes...............$3.95
$29.50 Innerspring Twin Studio Couch....$18.50
$29.50 Damask Innerspring Mattress......$14.75

Odds and Ends May Be Purchased Now at a Fraction of Regular Value

Complete Outfits May Be Economically Assembled from These Assortments

$18 Odd Vanities, left from good quality suites.$8.95
$10 Values in Lamps, Table or Floor.........$1.95
$39.50 Ladder Back Maple Dinette Sets......$18.75
$12.50 Upholstered Occasional Chairs.........$5.95
$18.50 Selection of Mirrors...................$6.95

Quality Considered, This Sale Presents the Season's Most Outstanding Values

Open Tuesday, Thursday and Saturday Evenings Till 10 o'Clock

4 STORES

RUSNAK BROTHERS INC.

839 W. 79th Street *Near Halsted St.*

1393 Milwaukee Ave. *Corner Lincoln St.*

2424 Devon Avenue *Near Western Ave.*

501 North Cicero Ave. *2 Blks. North of Lake St.*

EST. 1892

We Have No Connection with Any Other Stores Bearing a Somewhat Similar Firm Name

CASH FOR OLD GOLD

$500,000,000 in old gold is lying idle in homes

You, no doubt, have some old gold and jewelry put away in boxes, trunks or bureau drawers.

Now is the opportune time to convert this old gold into CASH

This institution is operated by public-spirited citizens to help you obtain cash. WE ALWAYS PAY THE PROPER CASH VALUE FOR OLD GOLD, jewelry, watches, dental gold, plated articles, diamonds, silver, pawn tickets, etc.

Bring or mail your articles to us— a single piece or a box full

WHEN SELLING YOUR OLD GOLD NOTHING IS MORE IMPORTANT THAN THE EXPERIENCE, REPUTATION AND STABILITY OF THE CONCERN YOU DEAL WITH

Established 1900

CHICAGO GOLD SMELTING CO.
5 SOUTH WABASH AVE.—5TH FLOOR
MALLERS BLDG.—5TH FLOOR—ROOM 515

Member Chicago Association of Commerce

See Our Other Ads in the Drama Section

WIEBOLDT'S

CHICAGO AND EVANSTON

DON'T wear too short or too narrow shoes!

We Can Lengthen and Widen Them for 79c

- We take in gaps on pumps and make them fit.
- We dye suede shoes to black smooth leather.
- We cut and rebind vamps if they pinch your instep.

Shoes Half Soled

Half soles attached to any size shoes. Work done while you wait, or delivered free to your home. 39c

Basement—Also Balcony, Milwaukee Ave. Store.

SAYS NEW DEAL BEWILDERS OLD LINE DEMOCRATS

Snell Points to Growth of Burocracy.

[Chicago Tribune Press Service.]

Washington, D. C., July 7.—[Special.]—Congressman Bertrand H. Snell of New York, Republican leader of the house, is finding it hard to reconcile the traditional maxims of the Democratic party with the growth of federal burocracy under the New Deal.

Mr. Snell is a Republican, but he is familiar with the precepts of democracy from long years of opposing them on political battlefields. And in the present day, he records a certain sympathy for old guard Democrats who must, he believes, be somewhat baffled by the measures of the administration.

Search for Lost Traditions.

"No one need to presume to be a spokesman for the Democratic party by expressing sympathy with the mental dilemmas and uncertainties which a great many Democrats are now undergoing" says Representative Snell. "In the case of the bewildering array of new alphabetical agencies established to carry out the extension of federal powers over business trade and production, many Democrats wander around bewildered in search of lost traditions."

As Mr. Snell observes things political from his position as floor leader of the house minority, the Democratic administration has thus far embarked upon policies of federal control undreamed of heretofore by many of the administration's old line followers. In support of his observation he lists, as follows, "A few of the steps thus far taken since the New Deal began:

"Stratification of industry under the NRA controling by sanctions and supervision limitation of production, setting of wages, and fixing of prices.

Delegate Power to Levy Taxes.

"Divesting congress of its constitutional authority to appropriate money and direct its use in the public works section of NIRA.

"Creation of two bureaus where but one existed before without reference to the civil service rules, many of them directly competing with private enterprise.

"Delegation to the executive of the power of congress 'to coin money' and to 'fix the value thereof' in the Thomas inflation amendment to the agricultural adjustment act and the gold reserve act.

"Power to levy taxes and to make treaties without the advice and consent of the senate in the reciprocal tarif act.

U. S. in Fertilizer Business.

"Concentration of federal authority over production and socialistic control of private enterprise in the agricultural adjustment administration.

"Placing an agricultural product under absolute political control in the cotton control act.

"Prohibiting any individual from holding gold under penalty of seizure and fine, in the gold reserve act.

"Establishment of a highly developed state capitalism in the Muscle Shoals act in which the government goes directly into the fertilizer business, holds power of expropriation of private investors 'and insurance companies' capital in public utilities and deprives investors of their rights to inventions.

Run Everything in Virgin Islands.

"Powers of a government corporation to run all the business of the Virgin islands.

"Unrestricted power to spend given the executive through the Civil Works administration.

"Government assumption of weak investments in which it can nationalize property and become an absentee landlord or factory owner, powers to impair moral validity of all contractual obligations, powers to confiscate savings and enter into state capitalism through one or another of the RFC, AAA, emergency farm mortgage act, home owners' loan act, emergency banking act, and so forth.

"Conferring wide powers on a federal commission over internal management of American industry by the securities act, and the exchange control act.

Rights of Censorship.

"Practically dictatorial authority over a key industry in the Emergency Railroad Transportation act.

"Potential rights of censorship of a vast means of transmitting news and exchanging opinions—the radio—in the communications control act.

"Powers of government entry into real estate, finance business, providing federal insurance for building and loan associations, and lending money for home renovation and repair.

"A law further intruding the government into private banking by authorizing the federal reserve banks and the RFC to lend money to industrial concerns.

"Power of the treasury to 'nationalize' silver as part of our monetary system, with permissive right to alter the base of our currency.

"Control of sugar production by which great industries in continental United States and in insular possessions may be subjected to administrative decree.

"Relaxation of bankruptcy laws by which all creditors in farm bankruptcy may be swept aside, scrapping a long-established principle, and taking a long step toward cancelation of all obligations."

800,000 Families on Relief.

Meanwhile, Mr. Snell's right hand man on fiscal matters, Representative John Taber [Rep., N. Y.], is protesting against Democratic claims that recovery has been greatly advanced through such drastic measures. Mr. Taber has figures indicating that the number of families receiving relief from the federal government increased by 800,000 between May, 1933, and May, 1934; that employés of the government increased by 652,621 during the first 14 months of the Roosevelt administration; and that the monthly cost of relief in this country is just slightly less, relatively, than the yearly cost of the British dole.

At the present time, according to Mr. Taber, some six million people are directly dependent on the government for livelihood.

These are the figures on which he bases his conclusions:

Relief Statistics.

	May 1, 1933.	May 1, 1934.
Number of families on direct relief	4,252,443	3,655,000
Subsistence homesteaders	....	600,000
Single persons, 1934, 650,000 (we take 1-3 so as to reduce to families)	....	220,000
Number of families getting relief through Civilian Conservation corps	....	285,000
Number of families getting relief through Public Works administration employment	100,000	387,000
Total	4,352,443	5,147,000
Number on Government Pay Rolls.		
Civil service	563,487	644,108
Civilian Conservation corps	....	285,000
Persons employed in public works	100,000	387,000
Army	132,000	132,000
Navy	90,000	90,000
Marine corps	16,200	16,200
Legislative	10,000	10,000
Judicial	5,000	5,000
Total	916,687	1,569,308
Monthly Cost of Relief.		
Direct relief	70,000,000	117,000,000
Public works	30,000,000	150,000,000
Civln. Cons. corps	....	30,000,000
Total	$100,000,000	$297,000,000

Divorced in Reno

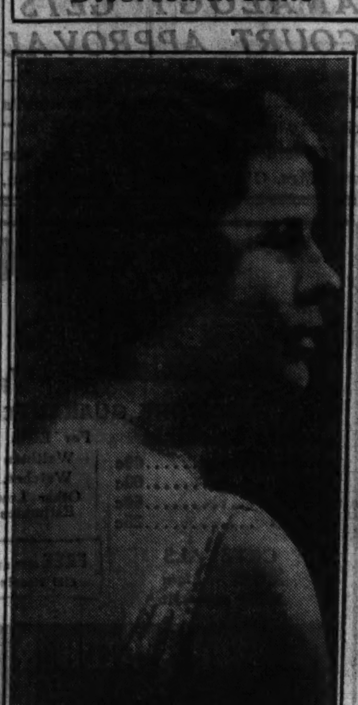

MRS. MARY KARKER WEED.

Mrs. Mary Karker Weed, daughter of Maurice Harmon Karker, president of the Jewel Tea company, has been awarded a divorce in Reno, Nev., from Robert Douglas Weed on grounds of cruelty, Glencoe friends of the couple learned yesterday. They were married a year ago.

Mrs. Weed gave her address as Glencoe, and she asked that she be permitted to resume her maiden name. She was married to Weed on June 17, 1933, on the lawn of her parents' home at 604 Greenleaf avenue, Glencoe. Weed is the son of Mr. and Mrs. Charles Frederick Weed, also of Glencoe.

Cooley Leads Race for Congress in N. Carolina

Raleigh, N. C., July 7.—(AP)—Harold D. Cooley, Nashville, tonight appeared to have been chosen a member of congress from the Fourth North Carolina congressional district. With 67 of the 152 precincts reporting, Cooley had 11,702 votes and Hobart Brantley of Spring Hope, his Republican opponent, 518. Cooley will succeed the late Edward W. Pou of Smithfield, who served the district as congressman for more than 33 years.

ROB WIRE COMPANY OFFICIAL.

Returning from a bank, Frank Kitzelman, 7249 Indiana avenue, secretary and treasurer of the Acorn Wire and Iron company, 5914 Lowe avenue, was robbed of $350 yesterday by bandits who forced his car to the curb, he told police.

U.S. HOUSING BOSS SEES 5 MILLION JOBS ON PROGRAM

First Home Building Loan in 30 Days, Moffett Says

[Chicago Tribune Press Service.]

Washington, D. C., July 7.—[Special.]—The reëmployment of 5 million men—half of all those now out of work—as a result of the New Deal's home building and modernization program was prophesied today by James A. Moffett, housing administrator.

Hoping to make the first loan for home modernization some time within the next 30 days, Mr. Moffett said he expects to see half a billion dollars' worth of building under way before the snow flies. This would require that at least 125,000 home owners swing behind the New Deal and go into debt in order to improve their houses.

Launched by the New Dealers as their second attempt to solve the unemployment riddle, the housing program under Mr. Moffett is planned by the brain trusters to tackle the task which the NRA and public works administration set out so confidently to clean up a year ago.

Big Contingent Tax Liability.

By an elaborate system of government guarantees and loans the housing program will attempt to stimulate the financing of new home construction and of mortgage refinancing with private funds. It places a contingent liability on the federal taxpayers' pocketbook of well over 4 billion dollars.

Quiet and soft spoken, Mr. Moffett, chosen by the President to be the Gen. Hugh S. Johnson of the second drive against unemployment, met newspaper reporters for the first time today and told them that he was "very enthusiastic" over the job to which the President drafted him. He declared that he is sure the whole country would swing behind him.

"The more I study the home building and modernization proposition the more I am convinced of its possibilities. The more I have discussed it with leaders of industry and bankers and others who would be more or less directly affected the more enthusiastic I have become over the job Mr. Roosevelt has placed in my hands," said the young executive who was forced out of the Standard Oil Company of New Jersey because of his pro-New Deal leanings.

Says Industry to Aid.

"All the heavy industries are extremely anxious to coöperate with us, and I think that through increased business on account of the housing program they would shave their selling prices," Mr. Moffett said when asked if he did not think the high cost of building materials an obstacle in his path.

In defining the operation of the program, Mr. Moffett said that up to this time he has classified it into three different lines; First, modernization; second, mortgage insurance, and third, national mortgage associations.

When pressed for an opinion as to who would shoulder the losses if home owners defaulted on their loans, Mr. Moffett replied that the government would and that he supposed there would be no attempt to obtain judgments, but rather that the government would charge this to profit and loss.

Plans Burocracy of 250.

A central burocracy of 250 persons will be set up to administer the new housing law, Mr. Moffett said. In addition there will be branch offices in each state.

While Mr. Moffett was setting up his organization another new commission, the securities exchange commission, was on the verge of what may develop into a breach between its members. Ferdinand Pecora, former counsel of the senate banking committee and now a member of the commission, may resign over the week-end. He is frankly peeved because Joseph P. Kennedy, a stock trader, was placed over him as head of the commission.

SMILING GRANDMA, FOE OF 'ALFALFA BILL,' TOPS OKLAHOMA VOTE

(Picture on page 10.)

Oklahoma City, Okla., July 7.—(AP)—A smiling grandmother who believes in the "personal contact method of campaigning and conscientious service," and who is a foe of Gov. "Alfalfa Bill" Murray's administration, is the champion vote getter in Oklahoma politics.

Mrs. Mabel Bassett, state commissioner of charities and corrections for the last 12 years, was nominated for another four year term at this week's Democratic primary by a vote that exceeded that of any other man or woman candidate on the ticket. Twice in her previous three elections she led the state ticket in total votes received.

A close friend of E. W. Marland, Democratic gubernatorial nominee who probably will be governor after Jan. 1, Mrs. Bassett said the oil man had agreed to coöperate with her in a legislative program.

National Legion Ex-Chief Drops Out of Senate Race

Clarksburg, W. Va., July 7.—(AP)—Louis A. Johnson tonight withdrew as a Democratic senatorial candidate, saying his action was prompted by "the multiplicity of candidates in this election." Johnson is past national commander of the Amercn Legion.

NEW G. O. P. TO END U. S. CHAOS, FLETCHER SAYS

Gives Ideals of Party in Jackson Talk.

[Continued from first page.]

tion into the attack on the New Deal. Just as 80 years ago, when Republicans first led off in the struggle against slavery, now the choice lies ahead of the American people once more, the Republican chairman said.

"Now, as then," he declared, "we have to make a choice. Do we desire to retain our democratic form of government? Do we desire freedom from official tyranny or to submit to the control of an all-powerful burocracy? Do we desire state capitalism or our existing system of individual saving?"

Condemns Congress.

He condemned the congress for having, "under the influence of a combination of fear and fascination," weakened representative government "by surrendering its lawmaking power to the President."

"Clothed with unprecedented authority," Mr. Fletcher went on, "the President has in turn delegated the control of the livelihood, business, and property of the individual American citizen to a vast maze of theorizing, meddling, directing, spending, lending, and borrowing agencies, lettered on the Russian model."

Seeking to shatter the New Deal implication that the constitution has been made the tool of wealth and privilege, Mr. Fletcher asserted:

"The citizen in the humblest walks of life needs the protection of the constitution more than the man of fortune. All history teaches that it is the average man, not the rich and powerful, who has most to fear from arbitrary and tyrannical government."

Answering the New Dealers' assertion that the constitution, which President Roosevelt has called "resilient," has not been transgressed, Mr. Fletcher declared that the very subserviency of congress is in violation of the first article of the constitution, which reserves to congress "all legislative powers."

Issues Rebuke on Surrender.

Rebuking congress for surrendering to the executive branch the power to levy taxes—"a power which has been zealously guarded by the Anglo-Saxon people since it was wrested from King John at Runnymede"—Mr. Fletcher declared that only the powers of Mussolini and of Hitler compare with those granted to the President.

He reviewed then, one by one, the significant powers now held by the President instead of the congress—the fixing of values of money, the printing of paper money, the control of production and prices of farm and industrial products, the use of governmental funds for infinite varieties of purposes.

Lists President's Powers.

Specifically, he listed among the powers given to the President:

"To incur billions of dollars of debt and to expend the proceeds unrestrained by the detailed, specific appropriations which have ever been necessary as a curb upon the extravagance of spending departments and bureaus.

"To distribute public funds at his discretion to certain groups of the population and so open the door to the debauching of the electorate.

"To appoint hordes of employés, unhampered by civil service laws, and thus build up at the expense of the taxpayer a huge political machine."

Mr. Fletcher spoke of the boycotts which have been set up to compel all business men and citizens to accept the NRA Blue Eagle against their will. Pillorying NRA Administrator Johnson, he added:

"Think of the vast compulsive power thus lodged in the hands of a single improvised agency under the orders of a military martinet of the drill sergeant type and you have some idea of how far the Democratic party has moved away from the faith and policies of Jefferson and Jackson, Cleveland and Wilson."

"Delays Economic Return."

Chairman Fletcher declared that the government, "by tampering with our currency, by destroying confidence, by stopping the flow of capital into industry, by the hundred and one measures of interference and control of industry and agriculture, not only has delayed the return to sound economic principles and conditions in this country but has complicated and confused our entire political and economic situation."

Then the Republican leader closed his speech with his stirring conception of the new progressive ideals of his party as follows: "The Republican party's insistence upon sound and prudent financial policies does not mean that other social responsibilities are not to be fully discharged. The party recognizes that in times of stress and depression no one in this land should be permitted to suffer from want. But the squandering of the nation's capital through wasteful current expenditures surely does not make for permanent relief and recovery which alone can secure steady employment and progress.

"When we insist on a return to the sound principles of democracy we are not to be understood as preaching the doctrine of standpatism.

"We recognize that the government should and must prevent private enterprise from running amuck.

"Must Regard Public Duty."

"We recognize that many industries are affected by public service and have a public duty which they should not be allowed to disregard.

"We believe that standards of common honesty and decency can be maintained under the law by industry itself, without regimentation and state direction.

"We believe that the processes of Democracy are adequate to meet changing conditions and that Republicans are not necessarily static.

"We do not believe that the national wealth and well being of the whole people can be increased by restricting production and by causing an artificial and unnatural scarcity.

"We want more courage and less corruption in our financial, industrial, and political life.

"We want fewer get rich quick Wallingfords and more Edisons and we think we can have all these things without a cowardly surrender of Democratic principles.

Proposes Survey Groups.

"I propose in due course to set up committees of the most competent men we can find to make a study of current economic questions, so that their reports may furnish the basis of a constructive and forward looking Republican legislative program.

"Our most immediate duty is to gain as many seats in the house and senate as we can. I am confident that we can so increase our representation in congress as to bring fresh encouragement to all who believe in American constitutional government and look with dismay at a process which is steadily undermining American institutions.

"So strengthened, we will present to the country a program looking to a return of the government to the people, to restoring to the nation its confidence in American institutions, and to fortifying their faith in their own ability to work out their destiny without surrender of their liberties and without substituting for the American form of government a system of state socialism and burocratic control. We will battle for the first principles of Republican government."

FREE PARKING
If you drive an automobile, drive out to our warehouse with the whole family and park your car FREE.

WAREHOUSE PIANO SALE!

Take Ashland Ave. Street Car to 39th Street

Ordered Sold by Large Manufacturer

Brand New Small Grand PIANOS
Terms $1.50 a Week

Warehouse Sale Price $129

30 DAYS' TRIAL

Do Not Risk One Cent
Payments Begin in October

NO MONEY DOWN

BRAND NEW Small Upright PIANOS
Warehouse Sale Price $59
Terms $1 a Week

These wonderful new instruments are of the manufacturer's regular stock, with full rich tone, artistic design and beautiful finish. The very latest in Grand and Upright piano construction. Built especially for small apartments or homes with limited floor space. Save money. Buy direct f.o.b. warehouse. Your old piano or musical instrument accepted as part payment.

14 Upright Pianos
All well-known used makes. These sold for cash only. Take your choice for $9

PLAYER-PIANOS
Sold New for Over $450. Exceptional values, not new but worth twice this price....... $27
Terms 50c Week
FREE A MUSIC CABINET BENCH AND ROLLS.

SAVE COST OF MOVING
If you are going to move in the near future, we can call for your old piano now and can deliver the new one after you move.

FIREPROOF PIANO WAREHOUSE
South Ashland Ave. and 39th St.
OPEN MON., TUES. AND WED. 9 A. M. to 9 P. M.

RUPTURE

Seeley's Mechanical Correction Embodies Over 75 Years' Experience on 2,000,000 Personally Fitted Cases.
NO MEDICINE
NO SURGERY
NO LOSS OF TIME
Contracts the Opening in 10 Days on the Average Case

SEELEY'S
Rupture Establishment
Over 38 Years at
140 N. Dearborn in Chicago
Come in for free consultation or write or phone Cent. 4732 for free illustrated booklet "T" describing budget plan for easy payments.
On the Air
Tuesdays and Thursdays 9 P. M.
Sundays 12:15 Noon
Station WCFL
Wave length 309.1 meters

Drunkenness is a Disease

THE KEELEY INSTITUTE has successfully treated liquor and drug cases for the past fifty-four years. It is the oldest and best known institution exclusively treating these addictions.

The Keeley treatment is pleasant and easy to take,—no nausea—no confinement—no disagreeable experiences—no bad after effects.

Pleasant surroundings—good food—a well-equipped gymnasium—golf. The proper medical treatment supervised by qualified physicians of long experience. The cost is moderate.

Write for booklet, "The Disease of Inebriety," mailed in plain envelope.

Address N. E. NELSON, Secretary
THE KEELEY INSTITUTE
DWIGHT, ILLINOIS
Chicago Office: Capitol Bldg. State and Randolph: Phone Central 3631

Says David L. Barsaloux Jr. to L. A. Rutherford

"It's the Greatest Car I EVER DROVE!"

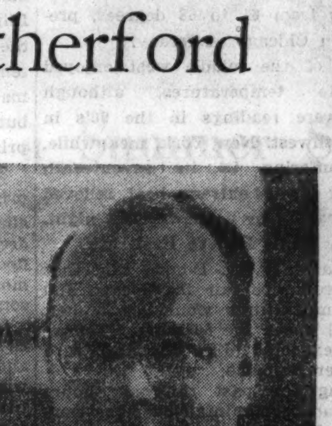

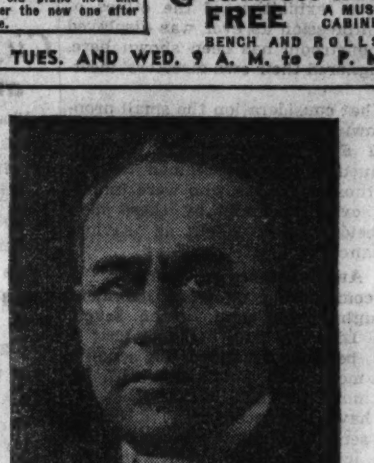

★L. A. RUTHERFORD
Manager Jackson Park Motor Co.

★DAVID L. BARSALOUX JR.
7406 Oglesby Ave.

"IN ALL MY business experience, I've never gotten more fun out of my job than I have this year.

"The reason is, I've never seen prospects get so excited and owners so enthusiastic.

"It's just pure joy to have an owner come at you with a wild gleam in his eyes and tell you that you sold him the best doggone automobile that ever rolled on wheels! And that's what I'm hearing every day. The things owners say to me about the Airflow Chrysler ... its ride, its comfort, its speed ... are simply beyond any sales claims I'd ever think of making.

"Fun ... you bet it is! And I want to extend the happy circle of satisfaction. So I'm speaking for all Chrysler dealers in inviting you to ride in a Chrysler Airflow or a Chrysler Six.

"Come in and see them and try them ... the Airflow Eights, tomorrow's car today ... and the Chrysler Six ... a big, handsome Chrysler in the lowest-priced field. Drive them ... either or both ... let your own sensations tell you the whole exciting story."

CHRYSLER Airflow Eights CHRYSLER SIX

Chrysler Six ... 93 h. p. (100 with optional aluminum-head), 7 body types on 117-inch and 121-inch wheelbase. Priced from $740 up. Four-door Sedan, $820. Chrysler Airflow Eight ... 122 h. p. 123-inch wheelbase. All body types, $1345. Chrysler Airflow Imperial ... 130 h. p. ... 128-inch wheelbase. All body types, $1625. Chrysler Airflow Custom Imperial ... 137-inch wheelbase ... 130 h. p. ... Sedan Limousine, $2345; 146-inch wheelbase ... 150 h. p., 4 body types from $5000 to $5145. Duplate safety plate glass in all windows of all models at only $10 additional. *All prices f.o.b. factory, Detroit.* Time payments to fit your budget. Ask for the official Chrysler Motors Commercial Credit plan.

138

CHRYSLER AND PLYMOUTH DEALERS
Chrysler Illinois Co., 2230 So. Michigan Ave., Calumet 7460

LOOP
FRED HAWKINS, INC. 30 East Lake St. Franklin 4236
NORTH SIDE
BURNSTINE MOTOR SALES 2524 Milwaukee Ave. Albany 6270
KEYSTONE MOTOR SALES CORP. 3143 Lawrence Ave. Keystone 3400
LAKE VIEW AUTO SALES & SERVICE 814 Diversey Parkway Lake V. 0388
PORTAGE PARK MOTOR SALES 4148 Milwaukee Ave. Avenue 1470
RIVIERA MOTOR SALES 5958 Broadway Longbeach 7100
THOMSSEN BROS., INC. 5334 N. Clark St. Sheldrake 1184
WEST CITY MOTOR CO. 2926 N. Cicero Ave. Avenue 6100
SOUTH SIDE
BALZEKAS MOTOR SALES 4030 Archer Ave. Lafayette 2082
BAUMANN MOTOR SALES CO. 3533 Archer Ave. Lafayette 1480
BEVERLY HILLS AUTO SALES CO. 1714 W. 95th St. Cedarcrest 1500
DIEDRICH MOTOR SALES, INC. 6040 Cottage Grove Ave. Plaza 1200
JACKSON PARK MOTOR CO. 7134 Stony Island Ave. Fairfax 4500
J. & L. MOTOR CO. 122-124 E. 111th St. Pullman 4635
LILLY, INC. 6919 S. Halsted St. Englewood 0006
MEYER MOTOR SALES 5138 S. Ashland Ave. Hemlock 0600
SO. CHICAGO GARAGE & MACH. CO. 9601 Ewing Ave. So. Chicago 0259
WESTERN MOTOR SALES 6431 S. Western Ave. Prospect 6960
WEST SIDE
ADVANCE MOTOR AGENCY, INC. 2342 W. Division St. Humboldt 8015
MARQUARDT MOTOR CO. 48 N. Laramie Ave. Columbus 8940
SUBURBAN
BARRINGTON, ILL. Standard Motor Co. Barrington 68
BERWYN, ILL. Frenzen's, Inc. Lawndale 0417
BLUE ISLAND, ILL. E. B. Bronson & Co. Blue Island 3130
CHICAGO HEIGHTS, ILL. Cook County Auto Sales Chicago Heights 3838
CICERO, ILL. Westco Motors, Inc. Cicero 4535
DES PLAINES, ILL. Herman H. Wolf Des Plaines 717-J
EVANSTON, ILL. North Suburban Sales, Inc. Rogers Park 1006
GLENCOE, ILL. R. N. Boehmer, Inc. Glencoe 952
HIGHLAND PARK, ILL. Deibler Motor Car Corp. Glencoe 36 Highland Park 3120
LA GRANGE, ILL. J. G. Rose Motor Sales La Grange 60
MELROSE PARK, ILL. Mayrose Motors Melrose Park 786
NILES CENTER, ILL. Miller Motor Service Niles Center 1175
OAK PARK, ILL. Barrow Brothers Austin 1312
SOUTH HOLLAND, ILL. Kickert Auto Sales Harvey 1420
WHITING, IND. John Ciesar Whiting 1200

CHILE JAILS 600 REDS; NIPS PLOT TO SEIZE POWER

Secret Arsenals Raided; Senator Arrested.

BY NORMAN INGREY.

(Picture on page 10.)

[Chicago Tribune Press Service.]

SANTIAGO, July 7.—Chile is in a state of expectancy, awaiting the developments of a revolutionary plot which it is now apparent has affected every province. Police were busy all day yesterday dragging the nation with a wide net in search of seditious agents implicated in a communist attempt to overthrow the government of President Arturo Alessandri.

The roundup resulted in the biggest haul of professional revolutionaries since communism was imported into the country. Altogether the detentions approximate 600, but it is yet to be determined whether the authorities have rooted out the danger or driven it underground. The greater part of the detentions affected Santiago, where the capacity of the penitentiary was heavily taxed.

Close Red Newspaper.

The police raided and closed down the communist daily newspaper, La Opinion, and arrested 125 persons found on the premises. Those arrested included Senator Virgilio Morales. The senator was still in jail at 10 o'clock last night, despite the efforts of parliamentary socialists to secure his release. In the editorial department of the newspaper, police discovered 24 bombs, a quantity of small arms and hundreds of steel spiked clubs.

Early yesterday morning a series of raids was carried out on secret arsenals of the red assault guards, where, according to plans discovered by the police, the communists proposed to distribute arms to the populace.

Numerous arrests were reported from the provinces—14 at the Lota coal mines, 10 at the Valparaiso port works, 5 at the Coquimbo naval base, and scores at other outlying farms and mines. Waldo Palma, chief of police, said he had "unearthed a national conspiracy to overthrow the government violently. Many instructions seized in the communist offices were written on the official notepaper of the chamber of deputies."

Rebels Reported Routed.

The situation on the southern front, where troops have been fighting agrarians for several days, remained obscure. Official reports said 500 rebels had surrendered to Capt. Delano after they had been outflanked by carabineers. The remainder of the rebel force was reported to have fled in disorder toward the mountains.

Major public attention was directed to the attitude of organized labor. Threats of a general strike in Santiago and Valparaiso were heard, while in provincial centers assemblies of workers passed resolutions to support the agrarians.

The government is reported to be preparing a drastic law to safeguard internal security.

FIVE ADMIT 20 HOLDUPS; POLICE SMASH NEW RING

The solution of at least a score of recent holdups was announced yesterday by the Austin police after they obtained confessions from five men, one of whom was identified as the gunman who shot and wounded George Florest in the Florest drug store at 3201 Franklin boulevard Tuesday.

When the robbers entered James Florest, the owner, seized a pistol and shot one of them, George Bush, 18 years old, 1817 Flournoy street. As he fell, one of his companions fired, wounding the druggist's son. Neil McCauley, 20 years old, 1855 West Monroe street, young Florest's assailant, and Tony DeVito, 20, 1523 Flournoy street, were seized Friday night in their homes.

Two other members of the gang were taken into custody yesterday, identifying themselves as Philip Colonero, 18 years old, 1065 Polk street, and Nanoog Hagopian, 21, 2328 North Meade avenue. They admitted operating with the other three suspects in robberies other than the Florest holdup. Seven drug stores and about a dozen truck drivers were victims of the group.

NEW JAPANESE CABINET FORMED; INSTALLED TODAY

[Chicago Tribune Press Service.]

TOKIO, July 8 [Sunday].—Installation of the cabinet of the new premier, Admiral Keisuke Okada, retired, which was finally organized last night, is scheduled for this morning in the palace. Okada succeeded Premier Makoto Saito, who resigned as a result of a financial scandal, which extended into the ministry of finance.

Already much of the popularity of the new premier is wearing off. His critics are beginning to complain that he is not treating the Seiyukai [majority] party fairly.

It is believed by some observers that Okada intends to come to grips with the Seiyukai party in the next session of the diet. It is believed he will dissolve the diet. Observers do not see how he can avoid this, as the Seiyukai party claims two-thirds of the seats.

Newspapers generally are cautioning Okada to watch his steps with respect to party politics.

FIRE DESTROYS SASH FACTORY.

Fire early yesterday destroyed the plant of the John F. Hanson company, manufacturers of window sash and doors at 7815 Grand avenue, Elmwood park. The loss was estimated by Chief Henry Sells of the Elmwood fire department at $30,000.

CASH IN YOUR
OLD GOLD
At New High Market Prices
Martin Refining Corporation
Licensed Refiners
55 E. WASHINGTON ST.
12th Floor, Pittsfield Bldg., Room 1218
Will purchase your broken or discarded jewelry, watches, gold teeth, rings, chains, platinum and sterling ware in any condition. Bring in or mail for free appraisal. Articles held for your approval. Dearborn 3394

FACES MENTAL QUIZ OVER SUIT

Mrs. Marjorie De Haven Lockwood, daughter of Actor Carter De Haven, who must undergo a mental examination by order of judge who yesterday halted contested divorce suit of Mrs. Lockwood and her husband, Paul, a film cameraman. [Acme Photo.]

Trial Is Halted

Los Angeles, Cal., July 7.—(AP)—The contested divorce trial of Paul A. Lockwood, film cameraman, and Marjorie De Haven Lockwood, daughter of Carter De Haven, actor, was halted today and a mental examination of Mrs. Lockwood was ordered by Judge Georgia Bullock.

The husband testified that Mrs. Lockwood left him last Oct. 5 with the declaration she was "going to Honolulu with true love."

Earlier, attorneys for the wife sought a delay in the trial, asserting Mrs. Lockwood was physically unable to appear in court.

PRESIDENT READY TO MODIFY NEW DEAL, LEWIS SAYS

Avers He's Willing to Heed Business Now.

[Chicago Tribune Press Service.]

Washington, D. C., July 7.—[Special.]—In a statement widely interpreted as an indication of the President's willingness to modify the NRA, and possibly other New Deal policies, Senator James Hamilton Lewis of Illinois today declared that President Roosevelt wishes not so much to add to his present program as to remodel it.

The chairman of the Democratic senatorial campaign committee let it be known in plain campaign language that the administration expects organizations and individuals to make their criticisms known, and he promised that President Roosevelt would heed the popular demand.

"Through some misunderstanding," said Senator Lewis, "there is being published that in a conference the President had before he went on his holiday he stated that he desired his particular political advisers to prepare for other measures to be passed by the incoming congress as parts of legislation passed by the late congress

Thinks Business Confused.

"This statement has caused large business interests to assume that the present legislation is not complete and is to be amended by additions, leaving uncertain the manner in which business shall conform itself to the present laws."

As one of those at the conference, said the Illinois senator, it is his understanding that amendments to the present laws will not be in the nature of additional requirements, but such changes as business and the public themselves demand.

"What the President wishes, in addition to the reorganization intrusted to Mr. Richberg and his associates, is that there shall be gathered from the public, wherever possible, whatever objections exist as to legislation lately passed," Senator Lewis declared. "He desires particularly to know where business feels that the legislation is inappropriate to its welfare or where some change in the legislation would best serve the general uses of legitimate business in the promotion of general prosperity in all branches of commerce and industry."

Seen as Answer to Borah.

While Senator Lewis made no mention by name of the NRA, his statement was taken here to be a direct answer to last week's attack on the NRA's monopolistic tendencies by Senator William E. Borah of Idaho. The statement clearly was that of a presidential spokesman, and it was interpreted as indicating a real worry on the part of the President over the growing sentiment against certain phases of the NRA policies.

At the same time, while it sought to minimize the possibility of legislation in new fields at the next session of congress, it by no means closed the door on the program of social legislation which has been reported in the making.

Calumet High Graduate Wins Coast Scholarship

Alice Nelson, 6306 South Loomis boulevard, a graduate of Calumet High school, is one of twenty-five 1934 high school graduates to receive a scholarship to the University of Southern California, which conducted a national competition, according to an announcement yesterday.

U. S. SAILORS GET 'SALTY' LECTURE FOR FRENCH RIOT

NICE, France, July 7.—[U.P.]—United States naval men, some of whom did some enthusiastic fist fighting and generally got into difficulties on the Riviera last night, were severely lectured in salty phrases today and then permitted shore leave until 9 p. m. curfew.

Two of twenty American seamen were seriously hurt in rioting, but officers said only a comparatively few were involved. James Kline, 25, who was shot by the chief of police of Nice, was in a serious condition. His wife, Mrs. Evalyn Kline, Newport, R. I., was notified.

"I lectured the men in strong naval language," said Capt. R. B. Coffey of the battleship Arkansas, "but I cannot punish all for the sake of a few. I will consult the French police before inflicting penalties. Be assured that the guilty will be severely punished."

A police statement said the biggest riot, at the Café de Paris, started when a large bill was presented to a group of seamen and one of them said, "Take it off the war debt." The fight was on.

JOHNSON REFUSES TO COMMENT ON PLAN TO END NRA

New York, July 7.—(AP)—Hugh S. Johnson, recovery administrator, would not discuss today the reported supplanting of the NRA with a new setup under which industry would rule itself.

"I'm on vacation," said Johnson, who has been in New York for several days conferring, among others, with Bernard M. Baruch. "If the President has any change under consideration it will have to come from him."

The administrator was questioned on board the Ile de Rrance. He was among those who bade bon voyage to Baruch, who sailed for a month's vacation at Vichy with Frank R. Kent of the Baltimore Sun.

Evangelist, 80, Marries Terre Haute Woman, 75

(Picture on page 10.)

The Rev. Solomon B. Shaw, 80 years old, an evangelist who now conducts a workshop at the Salvation Army shelter, 509 North Union avenue, was married Friday to Mrs. Josephine Young, 75 years old, of Terre Haute, he revealed yesterday. The Rev. Carl Carlson, pastor of a mission at 6039 Halsted street, performed the marriage ceremony at 512 North Green street, where the couple will make their home.

MANUFACTURERS DISPOSAL HOUSE
Piano Accordion SALE
30 DAYS' TRIAL
With Exchange Privilege
Brand New Hohner PIANO ACCORDION
Reduced to $23
Including a Course of FREE Private Lessons
Terms 50c a Week
Don't pay more elsewhere when you can buy a Beautiful BRAND NEW Hohner Piano Accordion here for only $23 and also receive a FREE COURSE OF PRIVATE LESSONS.
Manufacturers Disposal House
228 So. Wabash Ave.
Open Mon., Tues. and Wed. Until 9 P. M.

MANDEL'S AIR-COOLED STATE STREET SUBWAY STORES

A "COOL" MILLION . . .
and More Will Enjoy the Healthful, Refreshing Atmosphere of Mandel's Air-cooled Subway this Summer! Why Not Join Them . . . .

Seersuckers, String Laces, Eyelets! Worth $2.95!
For Sport . . . Street . . . Afternoon!
Sizes 14-20, 38-46
$1.95
Also Piques, Voiles, Linens, Novelties!
Plaids, Stripes, Checks! Nautical Trims!
Backless Styles! Shirtwaists!
Lower Subway, Fashion Center.
Mail, Phone Orders Filled
Call State 1500, Local 33

Vacation Sale for Men! Lay in a Summer Supply!
5,000 Men's Shirts! Many Worth $1!
Plenty of Whites! Fancies, Too!
LOT 1—
Shirts Reduced from Stock!
Slightly counter soiled. White or patterned broadcloths; stripes, small figures in blue, green, tan, and gray. Were $1! 14 to 17.
While Quantity Lasts!
79c
LOT 2—
New, Cellophane-wrapped!
Lustrous broadcloths in white; patterned broadcloths, too—all vat-dyed and fast color. Some white neckbands. Sizes 14 to 17.
Phone Orders on Lot 2
Upper Subway, Wabash.

We've Sold Thousands . . . and No Wonder! They're Marvelous Values!
DRESSES . . . PLAY SUITS!
. . . In Plaids! Stripes! Checks!
$1
. . . With Skirt and Shorts!
The Dresses—
For Sport, Street, Office!
6 beautiful styles! Even sun-backs, pleated skirts! New trims . . . Mexican colors! White rayon piques, too! All washable! A marvelous buy!
Sizes 14-20, 16-44.
Upper Subway, Wabash and State
The Play Suits—
For Cycling—Beach Wear!
Front-button skirts; sun-back, halter neck, shirtwaist styles in polka dots, checks, stripes. Red, green, blue, tan, pink. White with red, green buttons.
Sizes 14-20.
Lower Subway, Sports Shop.
ORDER BY MAIL OR 'PHONE!
Give 1st, 2nd, 3rd pattern choice of play suits; 1st and 2nd choice of dresses.
Call STATE 1500, Local 33

Crowds Flock to Fair on Souvenir Day—Rockefeller 95 Today—San Francisco Strike Guard Increased

[TRIBUNE Photo.]

MARRIED IN CEREMONY AT LAKE FOREST.
The former Miss Mary Theresa Ingersoll, daughter of the George B. Ingersolls of Beloit, Wis., and Euclid M. Covington of New York after marriage yesterday at home of bride's aunt, Mrs. Charles Hosmer Morse. *(Story on page 15.)*

[Associated Press Photo.]

WOMAN'S RIGHT TO CHANGE MIND UPHELD.
The former Virginia C. Thompson, pictured as she was color girl for the 1933 Annapolis class, who yesterday was granted an annulment of her marriage to J. B. Bronner because "she changed her mind." *(Story on page 11.)*

[Associated Press Photo.]

95 YEARS OLD TODAY.
John D. Rockefeller Sr., who will celebrate birthday quietly at Lakewood, N. J. *(Story on page 1.)*

[Acme Photo.]

RUSH MORE MACHINE GUNS TO THE SAN FRANCISCO STRIKE DISTRICT.
A National Guard machine gun squad entrenched against further disorders along the west coast city's water front in strike of longshoremen. Police machine guns yesterday were placed at strategic points to reinforce the lines of 2,000 militiamen on duty. *(Story on page 1.)*

[Associated Press Photo.]

COMMANDERS OF TROOPS ON DUTY TO SUPPRESS SAN FRANCISCO RIOTS.
Maj. Gen. David P. Barrows (left) and Col. R. E. Mittelstadt, commanding officers of National Guardsmen on duty in serious San Francisco dock strike, pictured as they paused for a bit of food. Police yesterday helped to tighten the lines established by militia. *(Story on page 1.)*

POLITICAL VICTOR.
Mrs. Mabel Bassett, renominated fourth time as Oklahoma commissioner of charities by heavy vote. *(Story on page 8.)*

[TRIBUNE Photo.]

FAIR ATTENDANCE SOARS AS CROWDS FLOCK TO EXPOSITION, SETTING HIGH MARK FOR SATURDAYS.
View shows happy crowd in Foods and Agriculture building yesterday as ideal weather and the added attraction of its being Souvenir day drew throngs to ground, breaking all attendance records of previous Saturdays. Exhibitors distributed souvenir gifts to the first 50,000. *(Story on page 4.)*

HIS RULE PERILED.
President Arturo Allessandri of Chile, orders round-up of revolutionary agents.
[Associated Press Photo.]
(Story on page 9.)

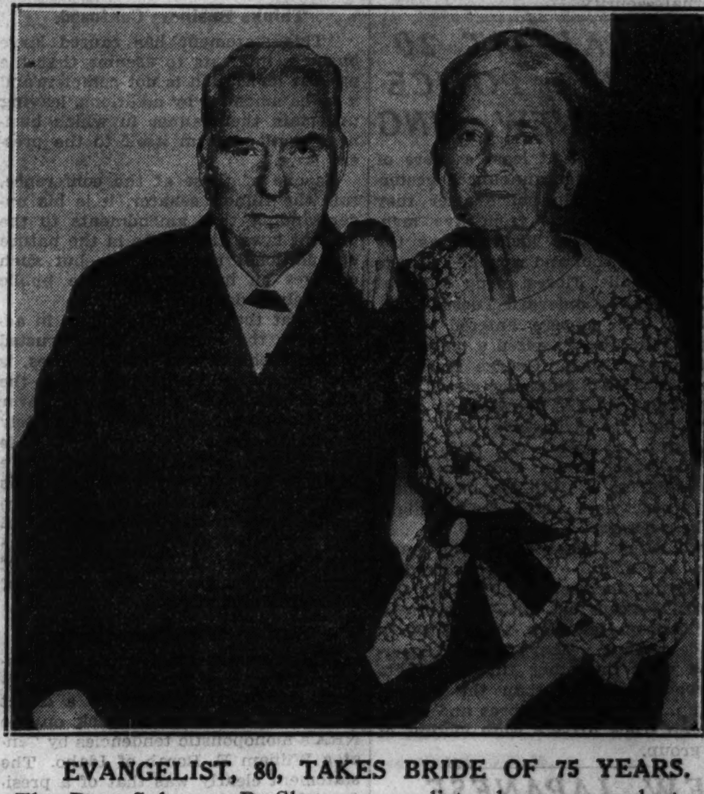

EVANGELIST, 80, TAKES BRIDE OF 75 YEARS.
The Rev. Solomon B. Shaw, evangelist who now conducts workshop for Salvation Army, and his bride, the former Mrs. Josephine Young of Terre Haute. The couple will reside at 512 North Green street. *(Story on page 9.)*

[Associated Press Photo.]

HOUSES CRUMBLE BEFORE ARMY TANKS IN FORT BENNING WAR GAMES.
Frame buildings flattened at Fort Benning, Ga., as tanks run blithely through them. The structures are old ones to be torn down to make way for modern quarters, so the tanks just helped the wreckers to level them.

[TRIBUNE Photo.]

DANCER QUESTIONED.
Faith Bacon quizzed by secret service agents concerning bogus $100 bill. *(Story on page 4.)*

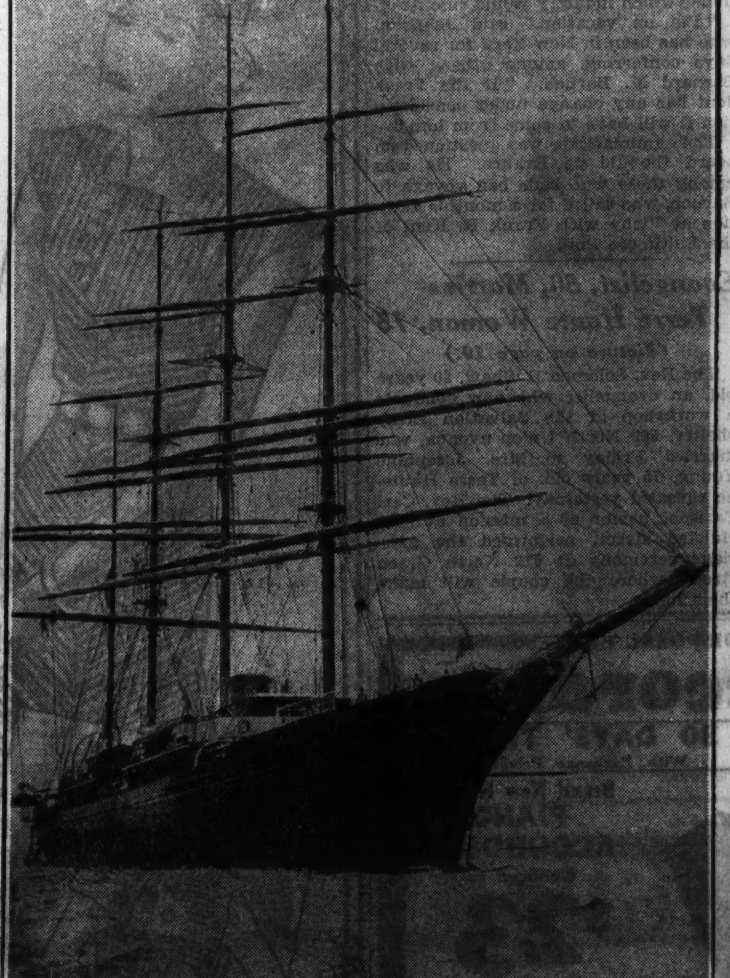

[TRIBUNE Photo.]

WORLD'S LARGEST PRIVATELY OWNED SHIP.
The palatial auxiliary schooner, Hussar, owned by Edward F. Hutton, wealthy New York broker, lying in the Hudson river at 81st street. The vessel is 322 feet long, a real ocean-goer.

[TRIBUNE Photo.]

FOUR ARRESTED IN DRIVE ON AUTO THIEVES.
Left to right: Frank Bostnick, 17; Orville Whildim, 20; Robert Pfasterer, 17, and William Hurtt, 18, who police say confessed they stole and dismantled four automobiles. *(Story on page 11.)*

WOMAN'S RIGHT TO CHANGE MIND, JUDGE DECLARES

He Grants Annulment to Annapolis "Color Girl."

(Picture on page 10.)

Baltimore, Md., July 7.—(AP)—It is a woman's prerogative—"God given"—to change her mind at any time about anything, Judge Eugene O'Dunne has decreed in Baltimore Circuit court.

In an opinion filed in the court today, declaring void the marriage of Miss Virginia Classen Thompson, attractive 1933 "color girl" at the United States Naval academy, to John Brandon Bonner of Baltimore, Judge O'Dunne said a woman has a right to change her mind even about marriage.

"Decisions dissecting the feminine mind, soul, and body and their several requirements are at best mere man made law, and law never accepted as binding on the female of the species," the jurist said.

"Has any man ever been born who could interpret the female heart?"

No Limitations, He Says.

"What are the limitations [if any] legal or human, on the right of the female to change her mind at any time on any subject, as she would her dress or brand of perfume?"

"There is none," he asserted. "Woman may change her mind without regard of consequences and without any sense of responsibility either to God, law, or man, especially in all affairs of the heart.

"It is a God given, if not constitutionally recognized and guaranteed right," he said. "She needs no legal guarantee. She simply exercises the female prerogative."

In granting the annulment to Miss Thompson, Judge O'Dunne said his opinion was based on a "lack of mental consent of Virginia Classen Thompson too subtle for ordinary understanding."

"Only a few hours before the ceremony," he said, "Miss Thompson had decided not to be married."

Married Last November.

Miss Thompson and Bronner, a filling station employé, were married at Ellicott City, Md., last November after an admitted cocktail party in Baltimore. In papers filed by Miss Thompson, asking the divorce, she said friends insisted on the marriage.

"Either good or bad gin . . . neither sobers thought or makes for serious and deliberate judgment of high order, but serves rather to befoggle thought and stimulate indecision of the feminine mind, never in need of such stimulant," Judge O'Dunne said.

The jurist wrote his decision in New York on hotel stationery, saying he was leaving the United States for the summer and did not wish to let the annulment proceedings continue to hang over the young people involved.

25 MORE FORMER CUBAN OFFICERS JAILED IN PLOT

[Chicago Tribune Press Service.]

HAVANA, July 7.—Twenty-five more former army officers were arrested tonight and charged with complicity in the conspiracy announced yesterday to assassinate American Ambassador Jefferson Caffery. Among those arrested were Col. Julio Sanguily, chief of staf under former President Carlos Manuel de Cespedes, and Lieut. Col. Horacio Ferrer, De Cespedes' secretary of war and navy. All are held incommunicado in Cabanas fortress with the 65 former officers arrested yesterday.

Incriminating documents were said by police to have been confiscated in raids on the homes of Sanguily and Ferrer. Shortly before their arrest, on orders of Col. Fulgencio Batista, chief of staf of the army, they published a manifesto addressed to President Mendieta denouncing Batista as a "merciless, dominating tyrant" and demanding the release of all former army officers now in prison.

The political crisis was further aggravated today when all eleven cabinet secretaries resigned. No reason was given.

2 BANDITS GET $3,382 LOOT IN OFFICE HOLDUP

Two bandits robbed the office of the Isgo Wallpaper corporation at 2115 West 21st street yesterday, escaping with $3,382 loot including a $3,000 diamond ring.

The robbers entered the shipping room flourishing revolvers and ordered seven persons to lie face downward on the floor. The ring was taken from the hand of Isadore J. Goldberg, of the Sovereign hotel, manager, and $12 was taken from the pocket of his brother, Samuel L. Goldberg.

Miss Katherine Straight, 30 years old, 4000 West Washington boulevard, the manager's secretary, arrived for work during the holdup. She was marched into the office and compelled to open the safe, from which was taken $200 and stamps worth $90.

CORD AND FAMILY SAIL ON YACHT FOR LONG CRUISE

SOUTHAMPTON, Eng., July 7.—[U. P.]—E. L. Cord, American financier, and his family left here today on their yacht, Virginia, for a cruise. Cord refused to comment on his plans, but it was reliably reported that the party was sailing for a two months' cruise to Norway, Sweden, and Denmark.

The young automobile and aviation financier arrived in England several weeks ago with his family. Although he denied that he had brought his children abroad to escape kidnapers, reliable authorities reported that to be the case.

The Virginia is said to be elaborately equipped to permit the family to live on it for a year in order to keep away from kidnaping threats.

Strike of 8 Bars Food from 7,000 Families on Relief

Edwardsville, Ill., July 7.—[Special.]—A strike of eight men at the food depot of the Madison county relief commission here today suspended deliveries of meat, flour and other surplus food to 7,000 families on relief.

Seeing Europe with 'No Heartaches'

Miss Eileen Gillespie, one time fiancee of John Jacob Astor III., who arrived in Plymouth, England, yesterday enthusiastic over her first trans-Atlantic trip and told reporters "I certainly am not broken hearted," referring to her severed engagement with Astor and his subsequent marriage to the former Ellen Tuck French.

[Acme Photo.]

SEIZE 4 YOUTHS AND LOOT IN NEW AUTO THEFT RING

Boys Confess; Officers Hunt Adult Leader.

AUTOMOBILE THEFTS.

Automobiles stolen, 24; recovered, 38; stripped, 5 [from police records for the twenty-four hours ending at midnight Friday].

(Picture on page 10.)

Four youths were arrested early yesterday in State's Attorney Courtney's drive against automobile thieves, making the fourth such group to be broken up in recent weeks. They confessed to the theft and dismantling of four cars.

The prisoners are Frank "Red" Bostnick, 17 years old, 5730 Broadway, who admitted stealing the cars; Orville Whildim, 20 years old, 1235 Norwood street, who contracted to pay Bostnick $25 for each stolen car; Robert Pflasterer, 17 years old, 1215 Elmdale avenue, and William Hurtt, 18 years old, 1259 Rosedale avenue.

John Bostnick, 21 year old brother of Frank, was held because he had a stolen radio in his car, but police said they were convinced he did not know it had been stolen when it was given to him by Frank.

Find Stolen Parts.

Detectives Lester Breitenreiter and Gene Conway of the stolen car detail of the detective bureau made the arrests after investigating a private garage at 6425 North Paulina street where many car parts were stored.

Whildim, according to the detectives, made the deal with young Bostnick a month ago after a conference with Hurtt and Pfalsterer. When Bostnick delivered the first car Whildim only had $5, which he gave Bostnik on account, and the radio, taken from the car.

Bostnick told his brother it was given him in payment of a debt.

Robs Sales Agencies.

During succeeding weeks Bostnick stole three more cars, all from used car sales agencies at 5700 Broadway, 5718 Broadway, and 6667 Broadway. These he turned over to Whildim with the others, and they were driven to a vacant lot near McCormick boulevard and Devon avenue, where they were stripped of all removable accessories and parts, which were then taken to the garage.

Whildim was arrested in the garage. The others were found at their homes. Assistant State's Attorney Mal Coghlan said a man who encouraged Whildim to organize the theft ring is being sought.

Walter Schooth, Ray Galioto, Thomas Brent, Del Bohn, Floyd Ferguson, Ralph Holt, Morrie Nelson, and Lloyd Lindeman, questioned because of their association with Earl Estep, who has admitted several car thefts, were released by the state's attorney's office. Prosecutors said they were not involved in any thefts. Estep was ordered held.

17 MONTH OLD BABY BITTEN BY POLICE DOG DIES

New York, July 7.—[Special.]—Charles Zvonik Jr., 17 months old, bitten at his home in Merrick, Long Island, by the Zvonik police dog, died today in the Nassau hospital in Mineola.

The police reported that the dog always had been friendly and that the family had no fear of the animal, which today was chained and under observation for rabies.

Mrs. Zvonik went into the kitchen and a few minutes later heard her child, in the yard with the dog, scream. She ran out and, as the dog turned away, she snatched up the child and took him into the house.

Indiana Boy Dies.

Indianapolis, Ind., July 7.—[Special.]—Despite the citywide quarantine on dogs because of the prevalence of rabies, Joseph Fey, 9, died today from a mad dog's bites and three other children were bitten in a few hours.

HUNT JEWEL ROBBER.

Dallas, Tex., July 7.—(AP)—No trace had been found today of the robber who took two sample cases of jewelry from the hotel room of L. M. Rothenberg of New York. Rothenberg's estimate of the loss was placed at $13,476.

REILLY, ACCUSED DILLINGER AID, TO FACE COURT

Arraignment Set Monday in St. Paul.

St. Paul, Minn., July 7.—(AP)—Pat Reilly, arrested in Minneapolis more than a week ago, will be arraigned in federal District court here Monday on a charge of conspiracy to harbor John Dillinger, George F. Sullivan, United States district attorney here, said today.

Reilly is held in the county jail in lieu of $50,000 bond.

Woman Given Two Years.

Madison, Wis., July 7.—(AP)—A former night club entertainer, Patricia Cherrington, 30, must serve two years in Alderson, W. Va., federal reformatory for harboring John Dillinger and his slain lieutenant, Tommy Carroll. She pleaded guilty in United States District court yesterday.

Mrs. Cherrington was arrested in Chicago three weeks ago.

"Seen" in Bay State.

Boston, Mass., July 7.—(AP)—The elusive but ubiquitous John Dillinger of wooden gun notoriety was "seen" again in Massachusetts today.

A motorist in Palmer, in the western part of the state, told a local policeman that the much sought western desperado whizzed by his car on a highway there.

There were four men in a small blue sedan, he said, and one of them he recognized to be Dillinger. The car bore Missouri or Michigan registration plates and was followed by another machine also bearing either Missouri or Michigan plates.

Last Tuesday state police engaged in another Dillinger hunt two hours after a motorist who stopped for gasoline in Whitinsville had been "positively identified" by a gas station attendant as the Indiana bad man.

He's in Kansas, Too.

Iola, Kas., July 7.—(AP)—John Dillinger is in Kansas now. Or he was yesterday, insists Frank Boone, filling station proprietor.

Boone reported that two men, one of whom he "identified positively" as the outlaw, asked him last night where they might find a physician having an office at home.

Iowa Police in Hunt.

Clinton, Ia., July 7.—(AP)—John Dillinger, notorious Indiana outlaw, may have been in Clinton today, but if he was police could find no trace of him.

Lands in England

[Chicago Tribune Press Service.]

LONDON, July 7.—"I certainly am not broken hearted," declared Miss Eileen Gillespie in reference to her severed engagement to John Jacob Astor III. in her arrival at Plymouth yesterday on the Leviathan. "This is my first trip abroad and I am enjoying it thoroughly. The Astors are married now, and the subject is closed and forgotten so far as I am concerned." Miss Gillespie is en route to the continent with her parents and sister.

BRIDGE COLLAPSES; ONE KILLED.

CAMAGUEY, Cuba, July 7.—(AP)—A highway bridge collapsed today near the city limits, killing one person and injuring several others.

L. FISH FURNITURE CO. EST. 1858

Uses Less Current Than One Light Bulb

FRIGIDAIRE

A Product of General Motors

NO MONEY DOWN

Pay Only 20c a Day on the Meter-Ice Plan!

No Extra Charge for the Meter!

FISH'S make it easy for you to own one of these wonderful new 1934 Frigidaires. All you need do is to come to our store and order your Frigidaire. We'll deliver it without any down payment. After it is installed simply deposit 20c a day in the convenient meter. Once a month the money is collected and credited to your account. Before you know it the Frigidaire is paid for and the meter is removed.

$119

Price Includes Delivery, Installation and One-Year Free Service

Personal Shopping Service

Mail This Coupon

For Residents of Chicago and Suburbs ONLY

L. FISH FURNITURE CO.
2225 W. Pershing Rd.

Please send me information on the new 1934 Frigidaire on the Meter-Ice Plan.

Name ....

Address ....

TR-8

L. FISH FURNITURE CO.

Loop Store, 208-212 S. Wabash Ave. (Just South of Adams)

Loop Store Open Monday, Thursday and Saturday Nights Till 10

822-24 W. 63rd St.
1906-08 Wabash Ave.
1901-11 S. State St.
717 Broadway, Gary.

NRA U.S. WE DO OUR PART

3322-24 Lawrence Ave.
3036-38 Lincoln Ave.
654-56 W. North Ave.
2656-58 W. North Ave.

Other Chicago Stores Open Tues., Thurs. and Saturday Nights Till 10

Loop Store Open Monday Night Till 10 — *Free Delivery Within 50 Miles*

L. FISH FURNITURE CO. — *76 Years of Fair Dealing!*

Nationally Advertised Merchandise at Nationally Advertised Prices—on Our Liberal Budget Plan with Up to 18 Months to Pay, Plus Small Carrying Charge

Fish's JULY SALES

Satisfaction Guaranteed or Your Money Cheerfully Refunded!

End Table

$1.19

FIGURED walnut veneer top; selected gumwood base. Strongly built and nicely finished. Has roomy undershelf. One to a customer. No phone or mail orders, please.

Phone Set

$2.98

STRONGLY built of selected gumwood in rich walnut finish. Table and chair.

A Sensational Sale of **Innerspring Mattresses**

Choice of All Standard Sizes

Pay Only 50c Weekly!

GREATEST value in Chicago. Famous "Restmore" mattress, filled with resilient coil springs and covered in durable art ticking. All sizes. Limit two to a customer. Specially priced at...

$9.95

3-Piece Modern Bedroom Suite

A SUITE that will add beauty, style and elegance to your home. The rich graining of the woods and the delicate shading add to its beauty. Bed, chest and choice of Dresser or Vanity.

$64.75

Pay Only $5 Cash!

Regular $129.50

3-Pc. De Luxe Bedroom Suite

A SMARTLY styled bedroom suite of distinctive beauty and exceptionally fine quality. Distinguished by richly figured walnut veneers in hand-rubbed velvet finish. De Luxe dresser, bed and chest. $89.50.

$89.50

Pay Only $5 Cash!

Trade In Your Old Furniture

"Kroehler" 2-Pc. Suite

$64.75

$5 Cash!

ALL the style features and built-in comfort for which the "Kroehler" name is famous. Fine tailoring; guaranteed spring construction; reversible cushions. Davenport and Club Chair.

Pull-Up Chair

$5.95

ATTRACTIVELY designed, strongly built and richly upholstered in long-wearing tapestry.

9x12-Ft. Axminster Rugs

American Oriental Designs!

Very Special Values!

Heavy Plush Axminster Weave

FINE quality plush Axminster Rugs in choice of lovely American Oriental designs. Woven of wool yarns with thick, lustrous pile. 9x12 ft. size. SPECIAL AT ONLY.......

$29.65

Pay Only $3 Cash!

HOOVER "SPECIAL"

Electric Vacuum Cleaner

With Motor Driven Brush!

$21.45

$2 Cash—
$2 Monthly

THE very same Hoovers that sold originally for $65.00—completely reconstructed at the HOOVER factory, just like new. Fully guaranteed in every particular.

Look for the HOOVER Guarantee Tag

"Burton" Bed Glider

FAMOUS "Burton" bed glider! Just pull down the back and you have a full size, comfortable bed. Enameled metal frame with softly padded, tufted mattress pad. An exceptional value....

$16.95

Only 50c Weekly!

Full or Twin Size

3-Pc. Jenny Lind Bed Outfit

A BED of charming beauty, built of selected gumwood in choice of maple or walnut finish. Complete with Simmons Coil spring and comfortable mattress. Price for one 3-pc. outfit, full or twin size, only ....

$19.95

$2 Monthly!

Only $5 Cash!

7-Pc. Dining Suite—A Bargain!

STRONGLY built, beautifully finished. Chairs have richly upholstered seats. Extension table, 5 chairs and arm chair, only ....

$49.75

Buffet to Match, $29.75

Round Corner Studio Couch

With Innerspring Mattress!

SMART and stylish. Beautifully upholstered. Opens into a full size or separate twin beds. (Pillows at small extra cost.)

$19.95

$2 Monthly!

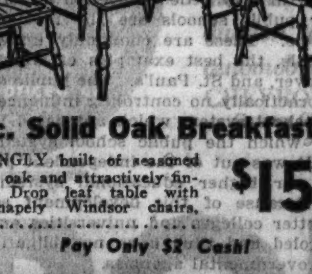

5-Pc. Solid Oak Breakfast Set

STRONGLY built of seasoned solid oak and attractively finished. Drop leaf table with four shapely Windsor chairs, only ....

$15.98

Pay Only $2 Cash!

It Gets Foreign Stations!

New PHILCO Radio

London, Berlin Paris, Madrid Rome

$59.95

Only $1 Weekly!

HERE it is—Philco's latest and greatest achievement! A beautifully designed console radio with all the newest Philco features at the amazingly low price of $59.95. It gets all American broadcasts, police calls, airplane, amateur and all principal American and foreign short wave stations.

Liberal Allowance for Your Old Radio

Solid Walnut

$9.95

FULL size occasional table beautifully designed and richly carved. Worth much more.

Park Car

$5.67

JUST the thing for a stroll in the park. Richly enameled. Strong wire wheels with rubber tires.

Gas Range

$37.95

$3 Cash!

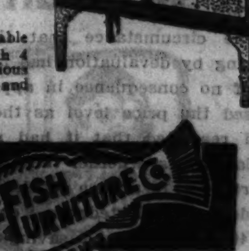

NEW, modern table top design with 4 burner top; spacious oven and broiler and 2 utility drawers.

L. FISH FURNITURE CO.

Loop Store: 208-212 S. Wabash Ave. (Just South of Adams)

822-24 W. 63rd St.
N. E. Corner Green
717-723 Broadway
Gary, Indiana

1906-08 Wabash Ave.
Near 20th Street
1901-11 State St.
Near 20th Street

Loop Store Open Mon., Thurs., Sat. Till 10 P. M. Other Chicago Stores, Tues., Thurs., Sat. Till 10 P. M.

3322-24 Lawrence Ave.
N. E. Corner Christiana
3036-38 Lincoln Ave.
Between Southport & Barry

2656-58 W. North Ave.
N. E. Corner Washtenaw
654-56 W. North Ave.
N. E. Corner Orchard

Chicago Sunday Tribune.
THE WORLD'S GREATEST NEWSPAPER
THE TRIBUNE COMPANY, PUBLISHER.
ENTERED AS SECOND CLASS MATTER AUG 12, 1868, AT THE POSTOFFICE AT CHICAGO, ILL., UNDER ACT OF MARCH 3, 1879.

All unsolicited articles, manuscripts, letters and pictures sent to The Tribune are sent at the owner's risk, and The Tribune company expressly repudiates any liability or responsibility for their safe custody or return.

SUNDAY, JULY 8, 1934.

THE TRIBUNE OFFICES.
CHICAGO—TRIBUNE SQUARE.
MILWAUKEE—EMPIRE BUILDING.
NEW YORK—220 EAST 42D STREET.
WASHINGTON—815 ALBEE BUILDING.
BOSTON—718 CHAMBER OF COMMERCE BUILDING.
ATLANTA—1825 RHODES-HAVERTY BUILDING.
LONDON—135 FLEET STREET.
PARIS—1 RUE SCRIBE.
BERLIN—COLUMBUS HOUSE, POTSDAMERPLATZ 1.
WARSAW—ALEJI FRASCATI 6.
ROME—GALLERIA COLONNA [SCALA A].
SHANGHAI—38 AVENUE EDWARD VII.
TOKIO—IMPERIAL HOTEL.
MEXICO CITY—HOTEL REGIS.
PANAMA CITY—HOTEL CENTRAL.
SPECIAL REPRESENTATION.
SAN FRANCISCO—820 KOHL BUILDING.

THE TRIBUNE PROGRAM

PLATFORM FOR AMERICA

1. *Repeal the tyranny laws.*
2. *Elect better men to Congress.*
3. *Reform the Senate.*
4. *Cut taxes in half.*
5. *Free the railroads from red tape.*
6. *Adopt an American Foreign Policy.*

PLATFORM FOR MIDDLE WEST

1. *Save the Mississippi waterway.*
2. *Create a Middle West Association.*
3. *Build elevated roads into Chicago.*

"Give me but the liberty of the press and I will give to the minister a venal house of peers. I will give him a corrupt and servile house of commons. I will give him the full swing of the patronage of office. I will give him the whole host of ministerial influence. I will give him all the power that place can confer upon him, to purchase up submission and overawe resistance; and yet, armed with the liberty of the press, I will go forth to meet him undismayed. I will attack the mighty fabric of that mightier engine. I will shake down from its height corruption and bury it beneath the ruins of the abuses it was meant to shelter."

—Richard Brinsley Sheridan.

PROPHETS OF LARCENY.

The treasury is sending three of its brain trusters to England this summer to study British taxation. There are many differences between British and American tax practices, but the principal difference is found in the income tax rates, and the principal difference in the income tax rates is found in the lower brackets. The British levy on incomes as low as $500 and on incomes of $3,000 the tax is more than 10 per cent.

What the New Dealers may learn from the British is suggested by the following comparisons of the taxation of incomes of married persons without dependents in the two countries:

Net income.	American Tax.	British Tax.
$ 1,000	$ 0	$ 8.80
2,000	0	111.40
3,000	2.10	311.40
5,000	100.00	711.00
10,000	480.00	1,862.00

It will be said that the British income tax pays for many of the items met in this country by local taxation. That is beside the point. The brain trusters' junket to England is not intended to lower local taxes but to increase federal revenues.

The brain trusters have a remarkable gift for euphemism. What other men call theft they call "the redistribution of wealth." They have been slow to take credit for what is unquestionably their greatest achievement: the complete befuddlement of enormous numbers of people. There has been nothing like it since Woodrow Wilson kept us out of the war which we thereupon entered to make the world safe for the democracy of Hitler, Stalin, and Mussolini.

Very nearly all of the colossal federal expenditures for relief since March, 1933, has been financed by borrowing. Even by rigging the market for government bonds, by forcing the banks to buy them and by investing the government's trust funds and the profits of depreciation in government paper, the day of reckoning can only be postponed. The time is fast approaching when the American people, of all classes, must begin to pay for the joy ride. The voyage of the brain trusters to London promises nothing but hardship.

Within a relatively short time the administration's experts in euphemy will face their hardest task. They will be confronted by an awakened people, suddenly made aware of what has been happening these last fifteen months. The American people will at last realize that their savings have been stolen for the support of the improvident, the inefficient, and the lazy as well as the unfortunate. What the consequences politically, socially, and financially of that awakening will be, no man can safely predict.

Robin Hood was no less a thief because he stole from the rich to share his loot with the poor, but the New Dealers cannot lay claim even to being Robin Hoods. The brain trusters steal from every one who has been provident, rich and poor alike. Every one who has property of any sort is the chosen victim. The brain trusters showed their true character when they arbitrarily knocked 41 cents from every dollar of savings. The man who had put aside a few thousand dollars to support him in his old age, and the widow living on her pension, were robbed of two-fifths of their little. Those who had bought government bonds, relying on the solemn promise of the government to repay its borrowing in gold, were robbed to the same degree. Somehow the brain trusters managed to get away with it. Their pious assertions that it was all for the greater good of the greater number were accepted at face value.

The circumstance that the scheme of price raising by devaluation has failed as yet to work is of no consequence in appraising it. If it had raised the price level as the President intended and regretted that it had not, every owner of dollar values, whether these values were in bonds, mortgages, insurance policies, money, or any other evidence of indebtedness, would have been mulcted of 40 per cent of his savings. And it is far from certain that the expected result will not take place.

The National Industrial Conference board has estimated that the cost of code enforcement under NRA will be 100 million dollars a year. That bill is being paid by the American people as certainly as if it were frankly imposed as a tax. NRA itself is a scheme to permit manufacturers and dealers to conspire to raise prices against consumers. The American people are being taxed to support a scheme which itself is calculated to raise the cost of living by subsidizing the inefficient producer. The tax only adds to the injury.

The experts in euphemy call that "the adjustment of production to consumption." In reality it is a larcenous scheme to lower the standard of living of the American people.

The brain trusters have already collected 328 million dollars in so-called processing taxes on agricultural products and are authorized to collect another 840 million dollars in the same kind of taxes in the coming fiscal year. As the rich man eats little more than the poor man the tax is paid in overwhelming degree by those who are not rich. The farmers will get back considerably less than the full amount of the taxes in benefit payments because the costs of the AAA burocracy will be first subtracted. [Of the 328 million collected thus far, the farmers have received only 216 million.] The farmers are being robbed of their full income; those farmers who are particularly victimized are precisely those who are most efficient, and the forgotten man pays the bill.

The same larcenous principle is at work in the New Deal's program for refinancing farm indebtedness. The farmer who didn't borrow more than he should have is made to suffer for the benefit of the farmer who did. The principal victims, of course, are the farmers in the corn belt, the best farm land in the world. The men who are tilling the fat land of Illinois, Iowa, Indiana, are being penalized for the benefit of farmers on less productive land. The mortgage relief given to the less astute farmers on poorer land permits them to continue to glut the market with inefficient production. Naturally this will be reflected in time in needlessly low prices for farm lands in the best areas and fictitiously high values in poorer areas.

The scheme for mortgage refinancing in the cities, as in the country, is a complicated device for robbing the provident of their savings. The man who lives in a house he hasn't paid for is given a present of a greatly enlarged equity at the expense of the man whose money was borrowed to buy the house. The government once more has stepped in to do an injury to the prudent man who saved his money, for the benefit often of the incompetent and the speculator.

The brain trusters know too much calculus and too little arithmetic. Representative James Buchanan, Democratic chairman of the house appropriations committee, says that on June 30, 1935, "if all goes well," the national debt will have been increased by a little less than 11 billion dollars as a result of the New Deal. Against that, he says, the treasury will hold more than 6 billion dollars of assorted collateral. He looks upon that record with complete satisfaction. He says nothing of the grant to the President of the power to spend the proceeds of the collateral at his discretion.

Eleven billion dollars of debt must be paid back. Meanwhile interest must be paid on it. The shiftless and incompetent who have figured largely among the beneficiaries will pay neither interest nor principal. They can't because they haven't the money and never will have it. The burden must fall upon those who can pay, and they are the provident who have deprived themselves to put something aside for their old age and for their dependents.

Said Prof. Tugwell in an address before the Chicago Forum last October: "It seems to me a mistake to provide islands of safety in a changing world to which some of us may retreat clutching certain sterile goods . . ." Brain Truster No. 1 is, as might be expected, a master of euphemism, but if his words mean anything at all they mean that in his opinion a man who has saved his money and invested it as carefully as he can is not entitled to the use of it when he needs it. Prof. Tugwell, it is plain, knows what it is all about.

SOMETHING FOR CHARLIE CHAPLIN.

Eddie Cantor's picture "The Kid from Spain" has been suppressed by the German censor, who condemned it as "insufferably idiotic." The same comedian's "Roman Scandals" fails to pass in Bavaria, the judgment being that it is of "artistic inferiority and immoral character." Mr. Cantor has as large a fan public in the United States as any man alive, although there is a dissenting minority which if unavoidably subjected to him grits its teeth to bear the infliction. If he is hard to take he is very hard indeed.

A Nazi criticism that he is insufferably idiotic is a judgment of the in-patients upon an out-patient of Bedlam. The critics are looking over the wall from within. The comedian might reply that he puts on the clown as a merchant of amusement and that it brings him prosperity. He can wink at the mirror. The Nazis must salute it and, not finding idiocy profitable, tell their creditors they cannot have more than 50 marks a month in payment on any bill of goods or get anything on loans.

If Mr. Cantor were Aryan he might be recognized in Wotan's land as sympathetically and congenially idiotic. He is disqualified in this respect, but he and Hollywood can easily take their revenge on the Nazis. Cantor can use Hitler, "Austria's revenge for Sadowa." He can and may have the desire but should suppress it. The part belongs to Charlie Chaplin. The Fuehrer has taken Chaplin for his inspiration in Berlin, even to the imitation of his makeup. In the turn about of fair play Chaplin should take Hitler for his inspiration in Hollywood. The result would be idiotic but entirely sufferable. Heil and hilarity.

OWNERSHIP RIGHTS.

A crowd had assembled at the scene of the fire and a policeman was moving them on. One man, however, refused to go.

Man (pointing to a man who was watching the conflagration with considerable interest)—Why should he stay here and I move on?

Policeman (smiling)—Well, sir, it's his fire.—Border Cities Star.

SURE OF ONE.

Constable (to auto tourist)—You're arrested. Come with me to see the jedge.

Autoist—What law have I violated?

Constable—I don't know exactly which one, but I know you can't drive the hull length of Main street in this town without bustin' at least one of 'em.—Exchange.

NOT A BAD IDEA.

"When you are going on a journey why do you always get to the station an hour before the train starts?"

"So that I have time to go home again if I think of anything I have forgotten."

TWO WAYS.

Optimist—The best thing in the world is a clear conscience.

Pessimist—And the next best thing is a good lawyer.—Lustige Kölner Zeitung, Cologne.

OUR CEREBRAL OLIGARCHY

BY THE REV. JOHN EVANS.
(Third Article)

Two facts tend to obscure a clear understanding of the united strength and cohesiveness combined in thought and action which exist throughout the development of American social institutions.

First, the diverse nature of the groups comprised within the term "social institutions"; and second, the divergence of opinion within these groups themselves as to immediate objectives.

But the common factor out of which these social institutions derive their unity and power is their unanimity in ultimate objective—the amelioration of social welfare.

When this ultimate objective is emphasized the connection between widely varying institutions becomes more apparent. Diversity of immediate objectives tends to obscure the existing unity in their common ultimate objective. For instance, the pure scientist at work over his intricate formulae seems far removed from the social case worker; the metallurgist equally remote from the bacteriologist. But this disparity in immediate tasks lies only on the surface. Beneath is the ultimate objective in social welfare.

Every social institution puts that objective ahead of every other; even ahead of corporate or individual profit. Therein lies the organic difference between social institutions and all others in America with the possible exception of political agencies in their higher forms.

But closer coördination even between immediate objectives of various social institutions now becomes more and more necessary to their success. Difference in motive now is the only factor which demarks the pure scientist in his research cell from the applied scientist in his laboratory-workshop. Either without the other would be now almost valueless. Since the pure scientist supplies the grist for the applied scientist's mill, similarly the physicist, chemist, and bacteriologist must acknowledge partnership with physician, nurse, social worker, metallurgist, and engineer.

The second fact which accounts for the apparent lack of unity among various social institutional groups is the existence of widely publicized divergencies of opinion between those groups or even within any one of the groups. For instance, two physicians, similarly trained, will differ widely as to methods of treatment of a given disease. Higher education is divided into four general camps as to educational theory. Schools of engineering are embattled over "shop practice." Divergence seems universal.

But a close examination of these differences discloses complete unanimity as to ultimate objective. Differences are only superficial and on the technical plane—differences of opinion and experience regarding immediate functions. Concerning the organic character and underlying objective there is no dispute.

In accordance with the general thesis of this series, as outlined in the first article, the second was devoted to agencies of religion out of which all other social institutions sprung. This article disclosed the change in position of American religion from that of dominance to one of subservience. For the purpose of this series, social institutions and organizations have been divided by subject and immediate function into various groups. But before advancing into this and subsequent articles of the series or into discussion of the newly predominant group—higher education—it is worth while to note shifts in philanthropic interest during the last twenty years.

The following table shows how philanthropic contributions have thus changed during that period.

Annual Philanthropic Contributions.

	1913.	1927.	1933.
Religion [churches]	63.4%	48.7%	38.9 %
Organized charitable relief	8.6%	11.6%	34.8 %
Higher education	7. %	8.4%	7.56%
Public health	5.2%	9.2%	9.2 %
All others	15.8%	22.1%	9.54%
Total	100.0%	100.0%	100.0 %

The foregoing percentages were worked out from careful estimates on the basis of 1927 calculations assembled from reliable data. The primary value of this table, and the reason for its presentation, is to show "curves" of general interest in principal social institutions. The large percentage increase going to organized charitable relief as shown in the 1933 column is accounted for by emergency income from tax sources rather than from voluntary contributions. This taxation increase for welfare relief also accounts for much of the great decrease in annual religious contributions since 1926. At least one major denomination reports a 50 per cent decrease in *per capita* giving of its members in the seven year period.

Churches and their affiliated interests received 20 per cent less of America's total philanthropy in 1933 than in 1927, and 38.6 per cent less in 1933 than in 1913. To what extent this sharp curve will continue to descend as tax supported social institutions continue, as promised by the New Deal, to increase their competition with private philanthropy and church support can only be conjectured. Even the most alert and optimistic church leaders of the country are silent on this subject.

It may be noted that, against religion's sharp decline in its ability to interest contributors, higher education actually shows a slight gain over the 20 year period despite steadily increasing competition of organized charitable relief.

The financial situation of American social institutions, when their greatest private expansion before tax income for their support has rendered the picture unintelligible, will be found in the following table. The amounts are for 1933:

	Capital Assets.	Yearly Expenditure.
Religious institutions	$ 5,010,000,000	$1,012,100,000
Higher education	3,400,000,000	404,368,498
Privately controled secondary and grade education [not included in total]	....	170,000,000
Hospitals and public health	4,109,190,000	900,000,000
Institutions of organized charitable relief—social service organizations	*2,086,500,000	*726,500,000
Philanthropic foundations	1,412,000,000	69,500,000
Institutes of arts and science	*300,000,000	*15,000,000
Total	$16,317,690,000	$2,677,468,498

*Figures which for want of more reliable information have been reduced far below even conservative estimates. Also note that income for "yearly expenditures," particularly in higher education, is derived from endowment income, tuition, fees, etc., as well as from contributions.

It should be further observed that America spends more than three billion dollars annually for education, but less than 12 per cent of that amount—as shown in the foregoing table—is expended by privately endowed higher educational institutions. The balance of the three billion dollars, or 88 per cent of that amount, is spent by state and municipal boards, and by Catholic and Lutheran churches, for grade and high school education. Parochial education in America accounts for about 7 per cent of the annual costs of grade and high schools.

Operating with very little connection either with parochial or public schools are the independent private schools. These are commonly known as "prep" schools, the best examples of which are Groton, Andover, and St. Paul's. The public school system has practically no controling influence over the private school system which antedated it and alongside of which the public school system has grown up. It was out of the independent private school that our higher educational system was developed. Because of this development almost all of our better colleges and universities are privately controled and thus have no obligation to political or governmental agencies.

It was from this vantage point of independence that higher education long ago began, as a logical and inevitable development, to throw out lines of control which make it now dominate the entire 20 billion dollar social institutional field. Contrary to the commercial and industrial institutional fields, dominance does not arise from size of investment. Fifteen per cent of the "capital stock" of America's social institutional "industry," owned by higher education now "outvotes" 85 per cent held by all the rest.

It must be borne in mind that the ultimate aim of all social institutions—the amelioration of social welfare—is, at last, a matter of social influence which, when organized, becomes a source of invincible propaganda.

How to Keep Well
By Dr. Irving S. Cutter

To the limit of space questions pertaining to hygiene and prevention of disease will be answered in this column. Personal replies will be made to inquiries, under proper limitations, when return stamped envelope is inclosed. Dr. Cutter will not make diagnoses or prescribe for individual diseases.

[Copyright: 1934: By The Chicago Tribune.]

TETANUS OR LOCKJAW.

THE bacteria that cause lockjaw are nearly always found in the intestinal tracts of grass eating animals and, hence, garden and farm soil that has been heavily manured is usually rich in tetanus spores. Dust from highways, barnyards, and manured fields may be carried many miles by high winds and is almost certain to contain tetanus organisms.

Every Fourth of July celebration was formerly followed by a considerable number of cases of tetanus, the bacilli gaining entrance for the most part through the wounds caused by toy pistols. While the danger from this source has not been eliminated, public education has led to a falling off in the use of such dangerous toys and to the better understanding of the proper treatment of wounds.

Thousands of wounds are incurred each day, most of them on the exposed parts of the body, such as the hands. Many such injuries are slight and may be treated at home. The handy bottle of tincture of iodine will ofttimes prevent a serious infection. This may be relied upon only when the wound is superficial and when precaution is taken first to cleanse the area with soap and water. Tetanus organisms will not grow in the presence of air, hence wounds and abrasions should be covered only with sterile gauze and not with ointments or collodion. If the wound is at all extensive the services of a competent physician should be secured.

Symptoms of tetanus poisoning come on usually five to seven days after the infection, although they may be delayed for several weeks or even longer. The early symptoms are characterized by chilly sensations, headache, and pain and stiffness in the muscles, most noticeable in the neck, face, and back. There may be some slight difficulty in chewing food. If the case is true tetanus the muscular rigidity will increase and involve other parts of the body, including the muscles of the abdomen and the extremities. As the disease progresses the lower jaw becomes fixed and the patient is unable to open the mouth. The frequency of convulsions is proportional to the severity of the infection.

Early recognition of the true character of the infection is the only hope of safety. When the disease is fully established tetanus anti-toxin, even when given in large doses, may be helpful. In severe, rapidly developing cases, however, its use may have little effect. To forestall the symptoms and save life, most physicians make it a practice to give a prophylactic dose of anti-toxin to those persons who have incurred penetrating wounds, particularly if the object causing the wound was dirty.

The danger of tetanus infection does not lie in the entrance of the bacilli into the blood stream. The organism produces a virulent toxin or poison that has a particular affinity for nerve tissue. This toxin is absorbed usually from the area where the bacilli are growing. The absorption is probably along the nerve tracts as well as through the blood and lymph.

Every puncture wound or laceration, particularly of the hands and the feet, caused by nails or splinters, as well as any wound contaminated with dirt, should be regarded as a potential tetanus breeder. Those who have seen young patients in convulsions caused by tetanus devoutly hope that they may never see another. To all such the precautions here noted will not seem ridiculous, silly, or unnecessary.

THYROID AND HAIR.

E. L. T. writes: You have written several times of the effect of thyroid trouble on the hair. Would hair that falls badly and grows in again very fine, lifeless, and oily be the result of too much or too little thyroid? I have thyroid trouble. Doctors disagree as to just what is wrong. Perspiration glands are overactive in the head. Glands in neck are swollen quite badly at times and then go back to normal.

REPLY:

When there is too little secretion of the thyroid gland the hair usually becomes coarse and stringy. If there is persistent loss of hair there may be some endocrine disturbance. You would need a careful examination to determine this. On the other hand, there may be disease of the scalp which only a dermatologist could detect. If glands in the neck are swollen the chances are that an infection is present in the throat or sinuses. A temperature that persists over a period of time is often attended with loss of hair.

VARICOSE VEINS.

Mrs. A. L. H. writes: About three years ago, after the birth of my second child, the doctor injected my varicose veins. It did no good. Later another doctor injected glucose solution and salt. They didn't dry up that time as he thought they would. Now, after my third baby, they are large and painful. I must be on my feet, taking care of my children and doing my housework. I have interviewed another doctor and he says he can cure them.

1. Are these injections harmful?
2. Is there any better treatment?

REPLY:

1. Varicose veins sometimes follow childbirth, especially if there has been an infection at the time of delivery.
2. The injection method has met with considerable success in the hands of competent physicians.

TUBERCULOSIS SERUM.

F. P. C. writes: You mentioned recently a serum for the protection of nurses and patients in tuberculosis sanitaria. Would a person who has had tuberculosis which was arrested in its incipient stage be benefited by such treamtent?

REPLY:

There is no serum for the cure of tuberculosis that is satisfactory. A tuberculin skin test is made for the purpose of determining the presence or absence of the disease. This is diagnostic and not curative. Any physician can make this test.

VACATION FIRST AID.

D. writes: I am going on a vacation. Can you make suggestions as to insect bites, accidents, and the like?

REPLY:

We have a little booklet called "First Aid Procedure." This you can get by sending 10 cents and a stamped, addressed envelope.

FROM ACROSS THE SEA

BY DONALD DAY.
[Chicago Tribune Press Service.]

WARSAW, Poland.—Accusing the Polish government of boycotting American automobiles through placing such enormous duties on cars that prices are prohibitive, the official journal of the Polish Automobile club published a violent attack against the government's policy.

The article, which denounced high duties as foolish, predicted that Poland would some day repent for discriminating against automobile owners, since the sturdily built American cars, which are so suitable for Polish roads, would come in handy to the government in case of foreign invasion. While Germany is doing everything to promote the sale and widen the use of automobiles, the Polish government is trying to protect an industry which does not exist and which has no possibility of existing in Poland in the near future, the article said.

"It is obvious that certain official circles seem to think that only government officials should use automobiles," the article declared. "The government is now doing everything possible to prevent a private person from owning an automobile. They believed they were helping the Polish automobile industry, but in order to protect something there should be something to protect and we have to admit that we have no auto industry.

"If the government did want to help create such an industry, it would be more feasible to pay a premium for each car manufactured, instead of applying prohibitive tarifs.

"The government proudly states there is no prohibition of import of automobiles to Poland. Commercial treaties with America and other countries preclude this. But the duties are the same as prohibition, especially when we remember that Poland's per capita income is one of the smallest in Europe.

"Every prospective buyer of an automobile knows the value of a car. He also knows that the duty he pays is another government gouge at his pocket. If an 8 cylinder car costs 2,420 zloties in New York [$1 is 5.25 zloties] and if this car delivered to our port, Gydnia, costs 3,650 zloties, the buyer knows he is paying 1,230 zloties or 50 per cent of its value for freight, insurance and other charges. This is about the limit of the extra cost which a buyer is willing to pay. But when the government demands another 7,900 zloties [$1,500] for duty it means an extra charge of almost 450 per cent of the actual value of the car, which only a lunatic or a spendthrift would pay.

"The same policy applies to spare parts. The duty on gear boxes has gone up 900 per cent and on piston rings 1,400 per cent. No further proof is necessary to show that Poland had prohibited the import of American cars.

"The policy of the government is unreasonable and illogical. It is similar to the American policy of prohibition, which had no reason for existence and which was introduced through puritanical bigotry and hatred of alcohol and brought so much economic and moral misery in its wake. The prohibition of the import of automobiles into Poland is reacting similarly upon Poland's economic condition and we are convinced it will bring us even greater losses and even a possible misfortune to the country."

Poland has just experienced an unpleasant scandal in connection with the government's attempt to found an auto industry. The government granted a $4,000,000 subsidy to a group who intended to build a factory to manufacture Fiat cars. Now the money has been expended but no car has yet been built and the Fiat cars which are imported from Italy and sold as Polish Fiats cost from $1,000 to $4,000, or four times as much as similar models cost in America.

FRIEND OF THE PEOPLE

Letters to this department must be signed with names and addresses of writers.

STREET EQUIPMENT.

Chicago, June 28.—[Friend of the People.]—Why don't they pave Laramie at Lawrence avenue north? Why are all the curbs at the corners torn up? Just east of the North Western railroad the crossing of rough stone and broken sidewalk constitutes a menace to old folks. The glare from the theater across the way makes this more hazardous. If Laramie was paved it would diminish the bad place turning north on Milwaukee avenue at Lawrence, since it is in direct line to Northwest highway and thereby easier for autos than a busy car-line. Why cannot the garbage trucks be fenced in along the North Western, thus making less stench and less chance of people hiding behind the trucks?

M. C.

Location referred to is used by the 39th and 41st wards as a storage yard for trailers. Every effort is made to keep same clean at all times and in good condition. This, however, is made somewhat difficult because many of the householders use the location for a dump, notwithstanding efforts to prevent it.

With regard to curbs, the apron of Lawrence avenue at the subway forms the crossing. It is paved with granite block, which makes it somewhat rough. Trailers are kept a considerable distance from this crossing, eliminating the danger of any one hiding there. Writer has made an error in her statements, as it is Avondale avenue that goes through here and not Laramie avenue.

Regarding a fence, the ward office is liable to move from this location at any time. For this reason it would not be practical for the city to erect a fence unless those quarters were permanent. JOSEPH J. BUTLER,
Deputy Commissioner of Streets and Electricity.

MORTGAGE OBLIGATION.

Chicago, June 29.—[Legal Friend of the People.]—In 1928 I bought property with an original mortgage of $2,500. This mortgage was renewed in 1930 and I paid $1,000 cash. Now I am paying 6 per cent interest on $1,500. 1. How can I have the interest of 6 per cent reduced? 2. How much is the regular rate of interest on mortgages? 3. Is there any way of charging off some amount of the mortgage on account of devaluation? 4. How will I have to go about having mortgage renewed at a reduced rate?

S. M.

1. If you occupy the premises as a home you might file an application with the HOLC.
2. We would not say that there is any regular rate, nor if there were that it would be material for your facts.
3. In general, no.
4. The mortgage holder is in a position to insist on performance according to the present wording and in event of default to foreclose. TRIBUNE LAW DEPARTMENT.

THE SILVER SPOON

[Punch (Copyright).]

Uncle Franklin: "Now, Sammy, I want you to be reborn as a bouncing little bimetallist."

VOICE OF THE PEOPLE

Writers should confine themselves to 200 or 300 words. Give full names and addresses. No manuscripts can be returned. Address Voice of the People, The Tribune.

MORE ABOUT "TWENTIETH CENTURY."

Chicago, July 3.—Perhaps the following facts concerning the motion picture "Twentieth Century" may demonstrate to P. K.—your correspondent of July 1—that motion picture producers are often unjustly accused of what he calls "perverse tendencies."

He states that, though he enjoyed the picture, the illicit relationship between the stage producer and the star actress was "entirely unnecessary." While I am not an official spokesman for the producers of this picture, here are some reasons why the portrayal of the relationship he objects to was really holding the mirror up to nature:

1. The affair between Jaffee and Lily was so described and written by Charles MacArthur and Ben Hecht in the stage play as originally and successfully produced on Broadway. The relationship could have been changed to a marriage when the movie was made, but Hollywood is so often reviled for altering an author's work that the movie producers are trying to stick as close as possible to plays and books.

2. The affair between Jaffee and Lily has a reasonable historical basis. The authors drew the character of Jaffee from the life of an actual and famous stage producer whose real name is discreetly disguised for obvious reasons. That they could have selected a more noble character from real life is possible—but "Twentieth Century" might not have been as funny if they had.

3. The affair between Jaffee and Lily has also a reasonable sociological basis. It may be unfortunate, but it is also just as true, that sometimes in the world of the theater a beautiful and ambitious woman uses her body to advance her interests. Any competent historian of the American or European theater can name you dozens of actresses who have also been the mistresses of the men who put up the money for their plays.

By marrying the producer and the actress, as P. K. suggests, the realistic accuracy of "Twentieth Century" would have been further from life than it was in even so broad a farce. Incidentally, it might interest P. K. to know that "Twentieth Century" was, generally speaking, an unsuccessful picture. It was not that the public objected to the morals of the movie; they just couldn't understand that such lunatics as Jaffee and Lily existed anywhere on earth. But they do. I have worked with and for some of them for fourteen years.

JOHN JOSEPH.

THE CRIES OF CHICAGO.

Chicago, June 29.—Recently a condition has sprung up almost overnight in every part of the city that has become nothing short of intolerable. Certain ice cream manufacturers are outfitting hordes of boys and young men with ice cream bar outfits and bells and sending them day and night into the residential districts to yell their wares. These peddlers start work as early as 10 a. m. and many work till after 11 p. m. If remonstrated with they reply that their boss tells them to yell all they want until 10:30 p. m.

A VOTER WHO REMEMBERS.

CRITICISM, THEN AND NOW.

Homewood, Ill., June 30.—A few years ago panning Herbert Hoover and his coworkers seemed to be our most popular national pastime. In fact it is doubtful if any administration has received more criticism, greater abuse, viler slander.

But now if we criticize any of the cabinet members, congressmen or ex-professors and other burocrats we are called tories, obstructionists, prophets of calamity, or hirelings of Wall street. And if we dare suggest that Mr. Roosevelt—kind, generous, affable Mr. Roosevelt—has any faults or has made a few mistakes, presto! we are guilty of high crimes and misdemeanors, traitors to our country!

After almost sixteen months "on our way" to the New Dealers' paradise there still are millions of us who can not believe that the men and women who happened to be elected in November, 1932, and their appointees were superior to their predecessors of former years. We do not see how they can be anything more than human beings—as intelligent or foolish, as altruistic or greedy, as prone to corruption and as likely to make mistakes as the others before them.

Surely with that splendid example of sportsmanship set by the Farley-Roosevelt wrecking crew of two years ago in hurling barrage after barrage of the most vindictive criticism and abuse at Mr. Hoover and his assistants when they were trying their best to get us out of this depression [and really had us started]—surely we should not be blamed too much for protesting against the self-styled revolution President Roosevelt, aided by his legions of experimenters and money spenders, is trying to force upon us and make us like.

G. H. WATKINS.

ADULTS STAND; CHILDREN SIT.

Chicago, June 29.—Why should adults be compelled to stand up in street cars when children from 2 to 5 for whom no fare is paid are occupying seats? I see that nearly every day, and being a man nearly sixty and crippled, too, it is quite natural that I put in this suggestion. I have spoken to conductors, too, about this, and two or three told me they have no instructions from the company to ask the people who are with these children to put them in their laps. I have asked many times of these selfish women this courtesy and while they obliged me, yet it was not done willingly. HENRY STRAUSZ.

SUGGESTION FOR MR. ORR.

Elmwood Park, Ill., July 1.—Wouldn't it be a wise idea for Mr. Orr in his cartoons to remind the people of all the prosperity around the corner, the chicken in every pot, the own home, the auto, the two car garage, that we never got? Instead we deposited our hard earned savings in the bank one day and the next day the bank was closed and our dear Mr. Hoover didn't do a thing about it.

Why not send Mr. Orr to Russia to start a revolution, not here?

Why doesn't THE TRIBUNE help our great President instead of knocking him?

G. PANKOSNIA.

WHAT'S WRONG WITH THE ACADEMY?

[London Humorist (Copyright).]

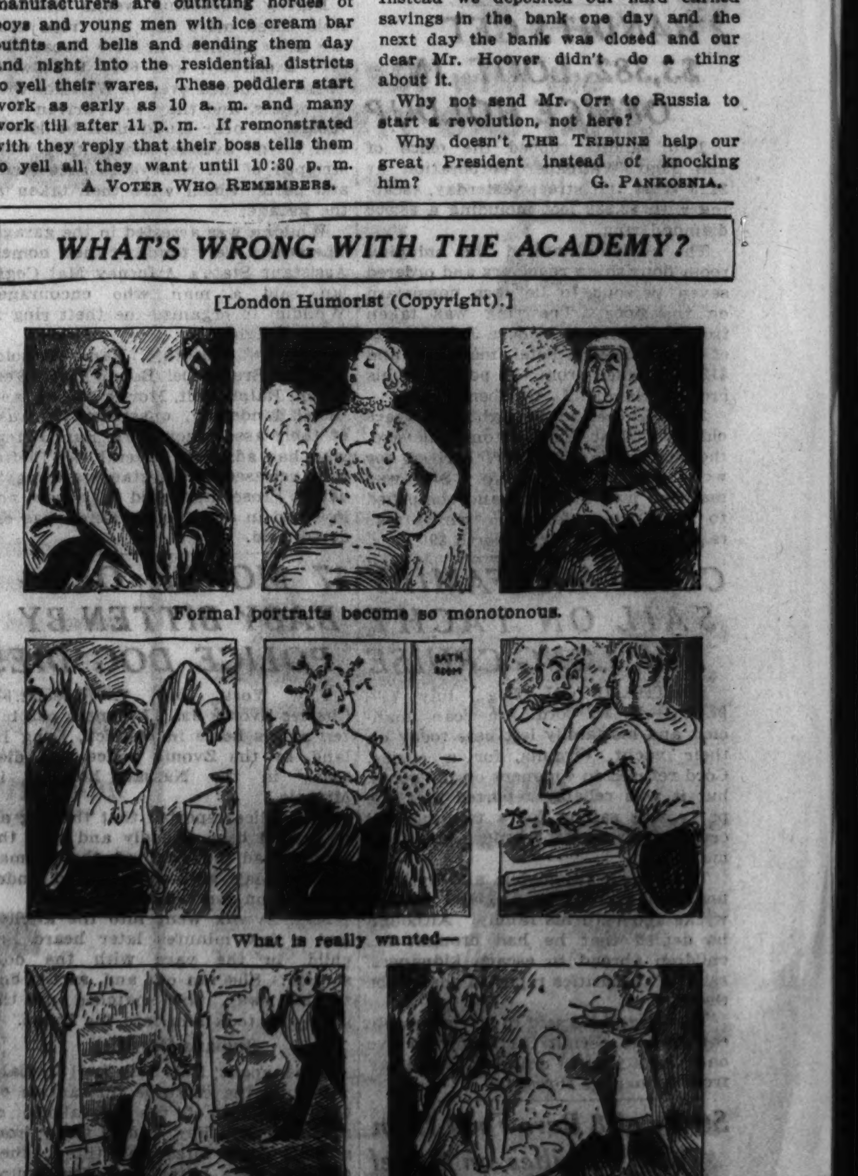

3 ARMY FLYERS TEST EQUIPMENT FOR SPACE 'TRIP'

Make Own Atmosphere in Air Tight Gondola.

Rapid City, S. D., July 7.—(AP)—More than six hours confinement in a metal ball, where they breathed "manufactured air," tonight culminated successfully and to the complete satisfaction of scientists awaiting favorable weather for the takeoff to the stratosphere.

Maj. William E. Kepner, pilot; Capt. Albert W. Stevens, scientific observer, and Capt. Orvil Anderson, alternate pilot, stepped out of the gondola at 6:35 p. m. mountain time in the best of health after experiencing conditions they believe will be similar to those to be met when the metal ball is lifted an expected 15 miles upward by the largest balloon ever built by man.

The men suffered no dizziness or nausea, they said after emerging, but they admitted the heat was extreme. The temperature inside the ball was approximately 94 degrees compared to 90 outside.

Expect Colder Temperature.

Maj. Kepner and Capt. Stevens, however, pointed out this heat will not be experienced in the upper regions, but rather they expect much colder temperatures.

During their self-imposed imprisonment the trio shifted ballast weighing 6,600 pounds to ascertain their physical reaction in atmosphere created by spilling liquid air and liquid oxygen on the floor of the gondola. The camp physician pronounced the three in excellent physical condition after the trial.

They planned to remain sealed up ten hours or until 10:30 p. m., but they unexpectedly completed their trials in the six and one-half hours and came out.

Capt. Stevens said all the instruments tested functioned perfectly and expressed confidence the stratosphere hop would be successful.

May Start July 10.

The start of the flight will depend on the weather and it may start any time after July 10.

The three had entered the ball garbed in army fatigue uniforms. They took several oranges, a thermos of hot coffee, sandwiches, and a quantity of distilled water.

"Hello, Maj. Kepner," queried an attaché outside manning the radio equipment which maintained communication with the men in the globe. "How do you feel?"

"Pretty well, but it's pretty hot in here," was the reply. "It doesn't seem to be cooling off any. Of course, the expansion and evaporation of our liquid air and liquid oxygen helps a little."

Less than seven hours before the gondola test was started, Maj. Kepner and Capt. Anderson completed a brief test flight in a 35,000 cubic foot capacity balloon which is a replica of the three million cubic foot bag for the main ascent.

They reported that conditions studied favored a successful takeoff in the big balloon.

FIRST OF SLEEPER PLANES TO LEAVE CHICAGO TONIGHT

The first sleeper airplane of American Airlines' new nightly service between Chicago, Detroit, Buffalo, and New York, will take off from Chicago airport shortly after midnight tonight. Twelve passengers in individual berths will be aboard in addition to the crew of two pilots and a stewardess. The trip is scheduled to take about six hours.

The airplane is a new model of the Curtiss Condor, standard twelve passenger biplane which the air line has successfully operated for more than two years. Berths in the new ship can be converted to seats while the ship is in the air at the will of the passengers. The plane is powered with two Wright Cyclone F-2 engines of 735 horsepower each. It has a top speed of 190 miles an hour and cruises at 160 miles an hour, according to factory tests. The plans are air conditioned and equipped with lavatories.

The company announces that the east bound plane in Chicago and the west bound plane in New York will be "made up" at 10 o'clock each evening so that passengers may retire at that hour if they wish. The departure from Chicago is scheduled at 12:35 a. m. central daylight time, and from New York at 12:05 a. m. daily. Ships of the new service have been in operation for three months on the American Air Line's Los Angeles, Dalls, and Fort Worth, Tex., route.

Gets 10-25 Years for Her Mate's Ouija Board Death

St. Johns, Ariz., July 7.—(AP)—Mrs. Dorothea Irene Turley, convicted of intent to murder in the "ouija board" slaying of her husband, was sentenced today by Judge P. A. Sawyer to 10 to 25 years in state prison. She announced an intention to appeal. Mattie Turley, 15 year old daughter of Mrs. Turley, did the actual slaying, and is now in the state school for girls. The state charged Mrs. Turley influenced the girl through an ouija board and card reading.

SAFEGUARD
Your Precious Furs
Complete protection against moths, dust, fire and theft afforded by
FREEZING COLD FUR STORAGE VAULTS
FUR COATS Valued to $150, stored and insured, for only........... $3
(Over $150 Value, 2% of Value)
CLOTH GARMENTS Valued to $75, stored and insured, for only.......... 1.50
(Over $75 Value, 2% of Value)
LOW PRICES on Cleaning Glazing and Repairing
Phone NEVada 5300
Bonded messenger will call at your home.
SEARS, ROEBUCK AND CO.

Japanese Admiral Made New Premier

Admiral Keisuke Okado, who was named as premier of Japan to succeed Viscount Saito, resigned. Okado was minister of the navy in the Nipponese cabinet from 1927 to 1929, and has been a supreme war councilor. He is shown addressing a patriotic group in Tokio. [Acme Photo.]

U. S. OCEAN MAIL CONTRACTS DUE FOR A SHAKEUP

President to Act on Return from Sea.

[Chicago Tribune Press Service.]

Washington, D. C., July 7.—[Special.]—Government ocean mail policies, under which some 23 million dollars in federal subsidies was handed over to steamship companies last year, are due for a shakeup when President Roosevelt returns from his vacation at sea.

A comprehensive report on the present ocean mail contract system, it was learned today, is being whipped into final shape by special postoffice department investigators who have been studying the matter for months and is expected to be ready for submission to the President immediately on his return.

Mr. Roosevelt and Postmaster General Farley are proceeding carefully and cautiously in their plans for a revision of the ocean mail system, having learned a lesson about haste in their recent impetuous cancelation of all air mail contracts.

While it will be the purpose of the President to reduce the subsidies substantially, neither he nor Postmaster General Farley has any idea of eliminating them entirely. The huge federal payments are intended to assist private corporations in the construction and maintenance of an adequate merchant marine, and the President is understood to feel that such government aid is still necessary.

INVISIBLE SMOKE IS REPORTED TO DISABLE PLANES

[Copyright: 1934: By the New York Times.]

LONDON, July 7.—The Daily Herald reports that three nations are experimenting with invisible smoke "which can stall airplane engines and be hung in the sky as a barrage against invaders." The system, the Herald says, has been so far perfected that "during recent trials a whole squadron of aircraft was forced to land through engine failure."

No clue is given to the composition of this invisible smoke except that it consists of solid particles which are drawn into the engine through the carburetor and upset its functioning. These particles, it is said, are fired into the air from ground artillery or can be distributed from an airplane.

During the latter stages of the world war a number of forced landings were attributed to a secret ray which the Germans are alleged to have employed to throw magnetos out of gear, but this was never proved.

Increase Performances of Buckingham Fountain

Many more thousands of visitors will be enabled to see the Buckingham fountain in action because of a new schedule of operations announced yesterday. Major displays will be given every afternoon from 3 to 5 o'clock. Minor displays will be discontinued. The illuminated major display will be presented Wednesday, Thursday, Saturday, and Sunday evenings from 9 to 9:30 o'clock.

CORNS
Instantly Relieved

Quickly, Safely REMOVED!
Be careful how you treat corns. Use Dr. Scholl's Zino-pads and be safe and sure! These thin, soothing, healing pads relieve pain instantly and quickly rid you of corns. By removing the cause—shoe friction and pressure—they prevent corns, sore toes and blisters and enable you to wear new or tight shoes with comfort. Get a box at your dealer's today.
Dr Scholl's Zino-pads
Put one on—the pain is gone!

THREE IN FAMILY ARE KILLED WHEN PLANE CRASHES

Ship Forced Down on Farm Strikes a Tree.

Lexington, Ky., July 7.—(AP)—Alex Frederick Mokher, 39, of Ellenton, Fla., was killed with his wife and 16 year old daughter today when their cabin monoplane crashed near here. The accident occurred when Mokher flew too low in an attempt to ask directions to Lexington's airport, and the ship dived to the ground. Mokher was killed instantly. The daughter, Marjorie, lived an hour after the smashup, and Mrs. Mokher, 37, lived half an hour longer. Another daughter of the Mokhers, Dorothy, 9, escaped with a broken leg.

The family was completing an air tour from Florida, up the east coast, through the lake states and back south. Witnesses to the crash, including R. W. Boots, proprietor of a store on the Winchester pike, eight miles from here, said Mokher circled the store once, slowed his motor and yelled down, asking the direction of the Lexington airport.

Boots said he pointed and Mokher circled the store again, this time dropping too low. The plane grazed the tree tops and suddenly dived into a field.

DESCRIBES LIGHTNING DEATH.

Elmer Wiefregi, 12 years old, told at an inquest yesterday how his cousin, Alfred Herrs, 15 years old, 7424 Warren avenue, was struck by lightning as they were driving cows home through the rain on the Wiefregi farm near Fullerton avenue and Wolf road Friday.

Mrs. Kathleen Stinson Is Elected Head of Chi Sigma

Hot Springs, Ark., July 7.—(AP)—Mrs. Kathleen Stinson of Little Rock, Ark., was elected national president of the Chi Sigma sorority here at the concluding session of the fifteenth annual convention.

WASHINGTON FLYERS PROVE IT'S COOLER ON GROUND THAN IN AIR

Washington, D. C., July 7.—[Special.]—Naval aviators proved that Washingtonians were cooler on the ground yesterday morning than they would have been 5,000 feet in the air.

Making tests to obtain data for the weather bureau, pilots from the Anacostia naval air station found that for almost 5,000 feet above the surface of the earth the temperature was higher than on the ground.

Their records showed that when their planes took the air yesterday morning the temperature on the surface was 70 degrees Fahrenheit with 92 per cent of humidity. As they nosed skyward the temperature increased to 75 degrees and when their altimeters registered 4,755 feet the temperature was still 2 degrees higher than on the ground. The flight was one of a series made by naval aviators in connection with the adoption by the weather bureau on July 1 of the air mass analysis method of weather forecasting.

In coöperation with the weather bureau daily flights are being made by the navy at its various naval air stations, from the four naval plane carriers, Saratoga, Lexington, Langley, and Ranger, and from a vessel in each major division of the fleet.

Each plane carries a special instrument developed by the naval bureau of aeronautics. It makes a continuous record of temperature, pressure, and humidity of the atmosphere.

State of Siege Ordered Lifted in Argentina

BUENOS AIRES, July 7.—(AP)—President Justo decreed today the lifting of a state of siege effective in Argentina since a revolutionary outbreak last December. The decree takes effect on Monday, the anniversary of Argentina's independence.

BOY, 8, FLOWN 2,000 MILES FOR EYE OPERATION

Baltimore, Md., July 7.—(AP)—Rushed to the Johns Hopkins hospital on a 2,000 mile flight over land and sea from the Dutch West Indies, Paul O'Brien, 8, was operated on at the Wilmer Eye institute yesterday for removal of a steel fragment from his eye, it was learned today.

The youth was flown here over regular air routes and was accompanied by his father, an oil company engineer, and his mother.

The fragment, part of a chisel, penetrated the boy's left eye eight days ago at Aruba and when infection set in an emergency operation at Hopkins was decided on.

The operation required 45 minutes and the piece of steel, nearly a quarter of an inch in length, was declared one of the largest particles ever removed from an eye at the Wilmer institute.

PILOT WILL FACE COURT CHARGES FOR LOW FLYING

Trenton, N. J., July 7.—(AP)—Gill Robb Wilson, state director of aviation, announced today he would institute legal proceedings against Francis R. Gresham of Baltimore, Md., whose plane crashed July 4 in East Orange.

He will file charges, he said, under a 1929 state law which makes low flying a misdemeanor punishable by $1,000 fine or a year in jail.

In a letter to federal authorities, Wilson also recommended the revocation of Gresham's pilot license. The plane fell in the residential section of East Orange without injuring the pilot or residents. Before the crash the ship had been stunting, police said.

Truck Hijacked, Cigarets Valued at $13,000 Seized

Council Bluffs, Ia., July 7.—(AP)—E. F. Stielow, Omaha truck driver, reported to police today that three armed men seized his truck near here and hijacked the cargo, 200 cases of cigarets valued at $13,000.

ORDER YOUR SEATS NOW
FOR THE
GREATEST MUSICAL SHOW OF THE AGE
COMING TO CHICAGO, AUGUST 12
MRS. FLORENZ ZIEGFELD (Billie Burke) Presents
THE WORLD-FAMOUS REVUE
Glorifying the American Girl
ZIEGFELD FOLLIES
A National Institution
with
FANNIE BRICE and WILLIE & EUGENE HOWARD
and a GREAT ALL-STAR CAST, including
THE BEAUTIFUL "FOLLIES" GIRLS
For the first time, all seats for the "FOLLIES"—from the first row back—will be offered to the public in first come, first served sequence. SEND IN YOUR MAIL ORDERS NOW AND YOU WILL GET EXACTLY WHAT YOU REQUEST.
PRICES:—
NIGHTS (exc. Sat.)..................$1, $1.50, $2, $2.50, $3
WEDNESDAY MATINEE..................50c, $1, $1.50, $2
SATURDAY MATINEE..............50c, $1, $1.50, $2, $2.50
SATURDAY NIGHT ONLY......$1, $1.50, $2, $2.50, $3, $3.50
IN REMITTING ADD 10% TO ABOVE PRICES FOR GOVERNMENT TAX
HOW YOU MAY SECURE ADVANCE SEAT RESERVATIONS
Send full remittance by Check, Postal or Express Money Order, payable to the Grand Opera House. State clearly number of tickets, location and performance desired and mail immediately to GRAND OPERA HOUSE, 121 NORTH CLARK STREET, CHICAGO.

KNEE-ACTION
tops a 22-year record of engineering progress that makes Chevrolet the best riding car in the low-price field

CHEVROLET

Year after year, it's been the same old story: Chevrolet FIRST . . . with the NEWEST and BEST! Chevrolet *leading*—others *following*. Chevrolet *out in front* with the latest proved advancements—others in the low-price field trying vainly to catch up with the leader in engineering progress. The self-starter! The sliding gear transmission! Modern streamlined design! *It was Chevrolet aggressiveness and Chevrolet progressiveness that forced all low-priced cars eventually to adopt these and other major improvements.* And now, this year, comes the climax of Chevrolet's engineering leadership: *the Knee-Action ride!* This newest of motoring sensations is a marvel of smooth, easy, gentle motion. No other ride in the world can even compare with it—for comfort, stability, safety and sheer downright enjoyment. It makes Chevrolet far and away the best riding car in the low-price field. What's more, Chevrolet's experience with it has been tremendously successful.

Have you noticed how America has taken to the Knee-Action ride? *In the first 6 months, demand for Chevrolet cars sent production to the highest total attained by any automobile manufacturer during 1934.*

CHEVROLET MOTOR CO., DETROIT, MICH.
Compare Chevrolet's low delivered prices and easy G. M. A. C. terms
A General Motors Value

Drive it only 5 miles and you'll never be satisfied with any other low-priced car

DEALER ADVERTISEMENT

CHEVROLET

FIRST in the low-price field with THE SELF-STARTER

In 1917, buyers of low-priced cars were able to throw away the hand-crank, thanks to Chevrolet.

FIRST with the SLIDING GEAR TRANSMISSION

Chevrolet introduced the modern type of transmission into the low-price field. Others adopted it, years afterward.

FIRST with the SAFETY GAS TANK

Chevrolet led drivers of low-priced cars out of danger, by putting the gas tank at the rear of the car, instead of in front. Eventually, all low-priced cars did the same thing.

FIRST with MODERN DYNAMIC LINES

It was Chevrolet that set the pace for the low-price field in true modern streamlined styling.

FIRST with NO DRAFT VENTILATION

Last year, Chevrolet introduced genuine Fisher No Draft Ventilation. This year, other low-priced cars are trying to catch up with Chevrolet—by claiming the same kind of feature.

When visiting "A CENTURY OF PROGRESS," be certain to see the most spectacular sight of the Fair—cars being completely assembled before your eyes—GENERAL MOTORS BLDG.

THOUSANDS WILL ENJOY SUMMER CAMP VACATIONS

Many Free or Low Cost Outings Provided.

BY KATHERINE KELLEY.

Vacations in summer camps furnished free or at cost by charitable and educational organizations will be enjoyed these summer months by 30,000 Chicagoans. Already the trek by train, bus, and boat has begun to woods and lakes.

Among the travelers are impoverished mothers with children who have never seen a woodland creature outside the Lincoln park zoo. It will be the first country visit for more than one boy and girl born to pavements and bare back yards. For all these vacations will be free, the cost borne by welfare and church agencies.

Camps for Character.

Fully half the season's young vacationers, however, will pay for outings given at cost by organizations conducting camps for character building as well as health improvement. It is this sort of camp that invites the Boy Scout, Girl Scout, Camp Fire Girl, Girl Reserve and others. In addition to the estimated 30,000 free or low cost campers, numbers of Chicagoland boys and girls will spend part or all the summer in private camps from one end of the country to the other.

In estimating the season's attendance at free and low cost camps in the Chicago area, Mrs. Eleanor Eells, chairman of the camps and outings committee of the Chicago Council of Social Agencies, compiled capacity figures for 16 free and 15 organization low cost camps known to the council. All these, she said, will operate at capacity throughout the season.

More Facilities Needed.

"Although other cities have had to cut down since the depression on the operation of camps," Mrs. Eells said. "Chicago has not had to do so. For all that, the number of Chicago camps is inadequate. Thousands of children must remain home who would benefit from outings."

The old idea of sending a person or a family to a camp simply to have a good time is passing, Mrs. Eells continued. Now it is felt by social workers that the outing should contribute something to experience and a great deal to health.

"There is a definite trend among camps to do a specialized job for the child," Mrs. Eells said. "Emphasis is placed on nutrition. There are many nutrition camps where weak bodies are built up under expert care. There are camps for cardiacs, for the crippled, for convalescents. Special attention is given to problem children. Educational programs are carried out, such as nature study, manual training, sewing, dramatics."

Recreation for Mothers.

The mothers from impoverished families, for the most part, are given every opportunity for recreation, it was explained. For them the outing is a relief from the worry and strain of poverty and the eternal watch over large families.

Among the larger outing centers devoted to free vacations are Camp Algonquin, on the Fox river, conducted by the United Charities and supported in part by TRIBUNE readers; Arden Shore camp, Lake Bluff, supported by contributions and trust funds; Salvation Army Fresh Air camp, Camp Lake, Wis., and Camp Reinberg, Deer Grove forest preserve, operated by the Cook county bureau of public welfare.

Some camps are operated by settlements such as Hull House's Bowen Country club at Waukegan, and Chicago Commons Farm camp, New Buffalo, Mich. Others are conducted by churches, such as St. Chrysostom's Camp Oronko, Berrien Springs, Mich.

Various camps in Illinois and surrounding states are maintained by the Boy Scouts, Girl Scouts, Y. W. C. A., Y. M. C. A., and other organizations.

SEIZE ARMORED CAR AS CLEW TO JEWEL ROBBERY

Worcester, Mass., July 7.—(AP)—Seizure of an armored automobile and three loaded guns of heavy caliber led police today to express the belief they had found a hideout of the modishly dressed bandits who yesterday held up a jewelry store in the fashionable north shore summer colony of Magnolia and escaped with jewelry valued at $250,000.

The armored car and guns were taken in a raid on a garage. The serial numbers on the motor had been removed, but police traced it to the Providence [R. I.] Buick company, which had reported it stolen April 7, 1932.

Mrs. Maria Aspero, owner of the garage where the car was discovered, told police the garage was rented a month ago by a man who paid a month's rent in advance. She was unable to give a complete description of the men using the garage.

Mrs. Josephine Keller's Burial Set for Tomorrow

Funeral services for Mrs. Josephine Keller, pioneer Chicagoan, who died in Mother Cabrini hospital yesterday, will be held tomorrow afternoon in the chapel at 3125 Roosevelt road. Burial will be in Waldheim cemetery. Mrs. Keller, who was 76 years old and lived at 920 West 14th street, was the widow of Herman Keller, west side merchant. She is survived by three sons, Samuel of Cedar, Minn.; William of Detroit, and Adolph of Neenah, Wis., and three daughters, Mrs. Samuel Glickman, Mrs. Charles Schwartz, and Mrs. Leon A. Goldstein, all of Chicago.

Dr. Joseph E. Burchill Dies; Aurora Chiropractor

Dr. Joseph E. Burchill, 63 years old, an Aurora chiropractor, died yesterday at St. Joseph Mercy hospital in that city after an illness of five days. Three sons and a daughter survive. One of the sons, Warren, lives in Chicago. The funeral will be held tomorrow at 10 a. m. from Healy chapel in Downer place, Aurora. The Rev. W. E. McCormack, pastor of the New England Congregational church, will officiate. Interment will be in Riverside cemetery.

Indiana Dean Heads N. E. A.

Dr. Henry Lester Smith, new president of the National Education association, receives congratulations from Miss Jessie Gray of Pittsburgh, former head of the organization. Dr. Smith is dean of the school of education at the University of Indiana. [Associated Press Photo.]

POLICE TIGHTEN SAN FRANCISCO STRIKE GUARD

Rush Machine Guns Downtown.

[Continued from first page.]

by industrial district. The guard held everything on the state owned waterfront area in its martial grip. There was no attempt at violence.

The strike began with the walkout of longshoremen. Ten other unions soon joined in sympathy.

Before passage of the labor disputes act President Roosevelt appointed a mediation board to deal with the situation, but its efforts were fruitless.

Mayor Angelo J. Rossi then assumed the rôle of conciliator, and the employers and union representatives finally accepted a formula for settlement of the longshoremen's strike on a compromise over control of the hiring halls, which called for joint employer-employé control with department of labor officials to decide deadlocked questions. The longshoremen voted against the plan.

President Names Board.

President Roosevelt then appointed Archbishop Edward J. Hanna of San Francisco, Oscar K. Cushing, an attorney, and Edward F. McGrady, assistant secretary of labor, as his labor disputes board under the new congressional enactment.

The board asked the strikers to arbitrate. The unions and employers submitted varying conditions under which they would submit to that form of settlement, but the board said the various conditions made simple arbitration an impossibility.

SAMUEL TRISSEL, JOURNALIST, DIES AT AGE 62 IN WEST

Los Angeles, Cal., July 7.—(AP)—Samuel B. Trissel, 62, whose newspaper career of more than 30 years carried him virtually around the world as a reporter, editor, and foreign correspondent, died today. Trissel for the last five years had been a member of the editorial staf of the Los Angeles Times.

An autopsy will be performed Monday to determine the cause of death, believed due to heart disease.

Trissel began newspaper work on the Des Moines, Ia., Leader and had served during the Russo-Japanese war as Associated Press correspondent in Japan, Manchuria, and Korea. He also was correspondent in Manila and Shanghai.

Edmund K. Swigart, Ohio Industrialist, Found Dead

Eagle River, Wis., July 7.—(AP)—Coroner P. G. Gaffney tonight said heart disease was responsible for the death of Edmund Kearsley Swigart, 67, vice president of the Bucyrus-Erie company of Bucyrus, O., today while fishing alone on Ballard lake, near here. Swigart came here on a vacation July 4. The socially prominent industrialist went fishing at 4 p. m. and when he failed to return at 6 p. m. two guides went out in search of him. They found his empty boat a short distance from shore and his body nearby in the water. Surviving are his widow and a son, Harry Marshall Swigart, president of the Oil Gear company of Milwaukee.

Mrs. Susan Cady Dies Visiting Relatives Here

Mrs. Susan Cady, 78 years old, Wapella, Ill., died Friday night at the home of her daughter, Mrs. J. E. Rees, 2519 Winnemac avenue. Mrs. Cady had come to Chicago several days ago to visit Mrs. Rees and two other daughters, Mrs. H. L. Munsell, 2503 Winnemac avenue, and Mrs. C. H. Settles, 713 Wrightwood avenue. Also surviving are her husband, Daniel, a fourth daughter, Mrs. Mitchell Clark of Wapella, and a son, Charles, of Bloomington.

Dr. Reed, New Mexico Vet Hospital Staf, Dies at 51

Albuquerque, N. M., July 7.—(AP)—Dr. Carl O. Reed, 51, member of the medical staf of the U. S. Veterans' hospital here, died this morning following a sudden heart attack.

DRAFT MEASURE FORCING BIKES TO BEAR LIGHTS

Autoists Protest Perils of Cyclist Increase.

Protests from motorists and the campaign of Mayor Kelly to halt the mounting death toll of trafic accidents, caused an ordinance to be drafted yesterday requiring cyclists to carry lights. Joseph H. Braun, general counsel for the Chicago Motor club, and a member of the legislative subcommittee working on the accident problem, drew up the bill.

Neither state laws nor city ordinances, Mr. Braun said, cover at present the question of lights on bicycles.

Problem Grows Apace.

The proposed ordinance provides for a headlight on bicycles operated between one hour after sundown and an hour before sunrise, and either a tail light or a button reflector.

"Hundreds of motorists have written to the club that they have narrowly avoided running down exponents of the new 'bike' craze at night," Mr. Braun declared. "They point out that the number of bicycle riders is increasing daily, and that the problem will become more acute unless action is taken."

North Side Politician Victim.

Frank Warneke, 37 years old, 5719 Grace street, well known in politics of the old 43d ward, died in the Ravenswood hospital yesterday of injuries incurred when his car plunged into a ditch on June 28 at Cumberland and Higgins roads at the northern boundary of Park Ridge.

Warneke, who was said to be of the same forbears as Lon Warneke, Cubs' pitching ace, was in the insurance business. His death increased the number of fatalities for 1934 to 620.

George Larson, 45 years old, 740 East 88th place, died early today in the Burnside hospital of injuries suffered Thursday night in a collision between his automobile and another car at 88th place and Eberhart avenue. Larson's wife, Anna, 40, was also hurt but will recover.

The deaths of Warneke and Larson increased the total of motor fatalities in Cook county for 1934 to 621.

TRACTOR STRIKE RIOT AT PEORIA INJURES 4; FOUNDRY IS CLOSED

Peoria, Ill., July 7.—[Special.]—After a clash between pickets and workers in which four men were injured and several autos were wrecked, the Caterpillar Tractor company foundry was closed today. Bricks and stones were hurled at the several hundred workmen as they left the plant late last night.

The shutdown affects 750 men. Officials insist that 85 per cent of the workmen are satisfied with conditions. Strikers list wage increases and reduced hours among their demands. The company recently gave its men a voluntary increase.

No Action by U. S. Labor Board.

Washington, D. C., July 7.—(AP)—The national labor board said today it had received no petition for intervention in the labor difficulties of the Caterpillar Tractor company at Peoria, Ill. Officials said it contemplated no action until complaints come to it from the Chicago regional board.

MISS DRESSLER'S CONDITION STILL SAME, IS REPORT

Santa Barbara, Cal., July 7.—(AP)—An "unchanged" bulletin was issued today from the pale blue and copper colored bedroom where Marie Dressler, grand old trouper of the stage and screen, is critically ill, but constant bedside attendants reported an almost imperceptible daily slipping and growing weariness from the inroads of cancer.

During daily returns to consciousness, which are growing shorter, the 62 year old actress hears read to her the letters which have poured in from countless friends and admirers over the world.

Allen Breed Walker, resort owner, and Mrs. Walker, close friends of the actress, are the only ones now admitted to the sick room in the home on the estate of C. K. G. Billings.

JOSEPH MANLEY DEAD; VETERAN ELGIN ATTORNEY

Attorney Joseph M. Manley, member of the Kane county bar 39 years and former city attorney of Elgin, died Friday of a heart ailment. Mr. Manley was born on a farm near Elgin in 1874 and was admitted to the bar in 1895. He was a Masonic leader and was a past exalted ruler of Elgin Elks. Surviving are the widow, Mary Glennan Hanley; a daughter, Cornelia. The funeral service will be held at 2 p. m. Tuesday at the Elgin First Congregational church.

Britain Refuses Permit for Two Yanks to Land

[Chicago Tribune Press Service.]

LONDON, July 7.—After rushing aboard the S. S. Bremen in New York at the last minute and sailing to Europe without passports, two Americans, John Colton, playwright, and his companion, Francis Carpenter, were refused permission to land when the liner reached Southampton yesterday. Efforts are being made by the United States embassy to obtain permits for them to land when the Bremen returns here in a few days from Bremerhaven.

Carl A. Kohler Funeral Held; Honored by Flyers

Funeral services for Carl A. Kohler, aviation deputy sherif who died suddenly Wednesday evening, were held yesterday from his home at 7351 Rhodes avenue, and St. Columbanus church. He was buried at Holy Sepulchre cemetery. Members of the Chicago Aviation club, the Illinois National Guard aviation unit, and the Airline Pilots' association attended.

New Wills Probated

Two wills were filed in Probate court yesterday:

HELEN B. CRITCHELL, died July 2. Estate $4,500 to two daughters. S. Emory Thomason, executor.

ANSEL ROSEN, died June 29. Estate $5,000 to widow and four daughters. Mary Rosen, widow, executrix.

RITES TODAY FOR GEORGE A. KNAPP; MANUFACTURER

George Arnold Knapp, president of Knapp Brothers Manufacturing company, died Friday night at the Hinsdale sanitarium of peritonitis following an operation for appendicitis. He was 45 years old.

Mr. Knapp attended the University of Chicago for a time, later studying architecture at universities in the east. For a time, before he went into his father's manufacturing company, he practiced in Chicago. He was made president of the company ten years ago.

Mr. Knapp is survived by his widow, Henrietta Flett Knapp, and two children, Lillian Alice and George Arnold Jr. Funeral services will be held from the home at 91st street and route 54, Hinsdale, at 2:30 this afternoon. Burial will be at Bronswood cemetery in Hinsdale.

RITES TOMORROW AT BELOIT FOR MRS. MARY VOGT

Mrs. Mary Elizabeth Vogt, mother of the Rev. Von Ogden Vogt, Chicago clergyman, will be buried in Oak Woods cemetery tomorrow, following services there at 5 o'clock. She died Thursday in her 78th year in Beloit at the home of her daughter, Mrs. Irving Maurer, wife of the president of Beloit college.

Mrs. Vogt was born at Elkhart, Ind., and had lived in Chicago for many years. She was the widow of Ezra W. Vogt, Chicago business man, who died in 1896. She was a member of the Wellington Avenue Congregational church, of which her son was formerly pastor. He is now pastor of the First Unitarian church, Woodlawn avenue and 57th street.

Surviving Mrs. Vogt are the Rev. Mr. Vogt, Mrs. Maurer, and a brother, Jacob Leander Stair of Altamont, Ill.

Maurice G. MacDonald, Policeman, Dies in South

Policeman Maurice G. MacDonald, 38 years old, 617 Wrightwood avenue, died yesterday in Clearwater, Fla., of a kidney ailment which followed an attack of amebic dysentery contracted in Florida. Policeman MacDonald had been a member of the Chicago force for twelve years and was for several months secretary to Capt. Thomas Duffy of the Sheffield avenue district. He was married only four months ago and had taken a furlough to go on a honeymoon trip. He is survived by his wife and a son by a former marriage.

Thomas O'Connor, Once Mayor of Peoria, Dead

Peoria, Ill., July 7.—(AP)—Thomas O'Connor, 66, president and general manager of the Thomas & Clarke Cracker and Cake company and a former mayor of Peoria, died in his home tonight as the result of a paralytic stroke. O'Connor was elected mayor of Peoria in 1907 and served two years. He was a member of the state board of administration nine years under three governors, Deneen, Dunne, and Lowden. In 1932 O'Connor was a candidate for lieutenant-governor of Illinois on the Democratic ticket.

Memorial Service Today for the Rev. J. B. Rogers

Memorial services commemorating the twentieth anniversary of the pastorate of the late Rev. Joseph B. Rogers at the La Salle Avenue Baptist church will be held at 3:30 p. m. today at the church, 1219 North LaSalle street. The Rev. Mr. Rogers died last March 22 at the age of 66. He had been instrumental in establishing 13 Baptist churches and missions in the city. The Rev. A. M. McDonald, superintendent of the Chicago Baptist association, will preside at the services.

ARREST TWO IN STRIKE RIOT.

Bridgeton, N. J., July 7.—(AP)—Joe Rocco and Albert Crawford were arrested today on warrants charging them with assault and intent to kill in connection with strike disorders at the Seabrook farms yesterday when four men were hurt.

TRUCE IS SIGNED IN CLEVELAND'S TAXICAB DISPUTE

Cleveland, O., July 7.—(AP)—An indefinite truce was signed today in a taxicab dispute here which has been accompanied by violence for two months, and J. T. Smith, president of the Yellow Cab company, announced he planned to put 100 Yellow cabs on the streets immediately.

The Zone Cab company also is expected to operate 300 cabs under the truce.

Representatives of drivers' unions from both companies agreed to a plan of arbitration proposed by Clewell Sykes, chairman of the state taxicab code authority, and Mayor Harry L. Davis.

Edward Murphy, president of the Teamsters' District council, said the taxicab union, an A. F. of L. affiliate, would insist the Yellow Cab company management recognize the union for collective bargaining. Clubbings, near-riots and the burning of cabs have characterized the disturbances since a strike was called by taxi drivers in an effort to enforce demands for higher pay and union recognition.

BISHOP STEWART TO OFFICIATE AT MAC VEAGH RITES

Bishop George Craig Stewart of the Chicago diocese will officiate Tuesday afternoon at 3 o'clock when funeral services are held in St. James' Episcopal church, 666 Rush street, for Franklin MacVeagh, pioneer wholesale food merchant and former secretary of the treasury. Bishop Stewart will be assisted by the Rev. Duncan H. Browne.

Burial will be private at Graceland cemetery. The active pallbearbearers will be Joseph T. Ryerson, George A. Berg, Secor Cunningham, Walter Miller, Orville J. Taylor, Robert G. Peck, Dr. F. A. Chandler, Dr. N. S. Davis, E. L. Ryerson Jr., Willian K. Otis, and Alan C. Dixon.

Mr. MacVeagh died Friday night in St. Luke's hospital at the age of 96, of bronchial pneumonia. He had resided in Chicago since 1866, the year he entered the grocery business. For many years he was head of Franklin MacVeagh & Co., which quit business in 1932. President Taft made him secretary of the treasury in 1909. Recently he had made his home at the University club.

RITES TOMORROW FOR MOTHER OF JUDGE HELANDER

Funeral services will be held tomorrow for Mrs. Amanda Helander, 5400 Wentworth avenue, mother of Municipal Court Judge William E. Helander, who died suddenly while shopping near her home Friday night.

Mrs. Helander, who was 72 years old, had managed the coal business left by her husband, Charles, since his death 14 years ago. She lived with her daughter, Miss Hilma Helander, the only other child. Judge Helander was notified of the death at the Ogden Dunes, where he is living. The family has lived on the south side 52 years. Burial will be at Oak Hill cemetery.

William H. Titus Dies; Funeral Rites Tomorrow

William H. Titus, for 40 years an official of Cluett, Peabody & Co., shirt manufacturers, died yesterday in his home at 626 Valley road, Glencoe, following a long illness. He was 65 years old. Funeral services and burial will be held tomorrow at 2 p. m. in the mausoleum at Rosehill cemetery.

OVANDO WALLER IS DEAD; FORMER SWIFT OFFICIAL

Ovando W. Waller, 75 years old, a former vice president and branch plant manager of Swift & Co., died yesterday at his home in Beverly Hills, Cal., following a long illness.

Mr. Waller began his services with the packing concern in 1891 at St. Joseph, Mo. He became general manager of the St. Joseph plant, and in 1914 went to Toronto, Canada, where he became manager of the Swift & Co. offices and vice president in charge of the Canadian division of the company. Mr. Waller returned to the United States in 1921 as general manager of the Omaha plant.

Following his retirement in 1926, Mr. Waller lived for four years in Highland Park, moving to his home in California in 1931. Mr. Waller is survived by his widow, a son Fred of Los Angeles, and two daughters, Mrs. R. K. O'Hara, Highland Park, and Mrs. L. W. Bermond, Hinsdale.

Funeral services will be held Thursday in Highland Park. Final arrangements for the services have not been completed.

HOLD SERVICES TODAY FOR MISS RAE HAMBURGHER

Funeral services for Miss Rae Hamburgher, social worker and teacher, will be conducted at 936 East 47th street at 10:30 this morning by Prof. Graham Taylor, head of the Chicago Commons. Miss Hamburgher died Friday at the Passavant hospital after a long illness.

For the last 12 years Miss Hamburgher lived at the Chicago Commons, and up to a year ago she was the kindergartener of the Washington Public school at Grand avenue and Morgan street. Her father, E. C. Hamburgher, was one of the founders of the Chicago Ethical society.

Miss Hamburgher is survived by her sister, Mrs. Miriam Sherman, 505 North Michigan avenue. In addition to the regular services a memorial service will be held for her next Monday at the Commons.

DEATH NOTICES

In Memoriam.

KIEF—Russell E. Kief. In fond memory of my dear husband, who passed away one year ago, July 8, 1933.
LOVING WIFE, MAUDE E. KIEF.

MORBERG—Effie Morberg. A tribute of love and memory to our daughter and sister on her birthday, July 8.
LOVING PARENTS AND SISTERS.

REDLICH—Harry J. Redlich. In fond memory of my dear husband, July 8, 1933.
A happy home we once enjoyed,
How sweet the memory still,
But death has left a loneliness
This world can never fill.
Rest in peace, dear Daddy.
LONESOME WIFE AND LITTLE DAUGHTER JACQUELINE.

SWENSON—Dr. Carl G. Swenson. A tribute of love to our dear brother and uncle who passed away 1 year ago today.
BROTHERS, SISTER, NIECES, AND NEPHEWS.

VAN DYKE—Maude Turner Van Dyke. A tribute to the memory of our dear wife and mother, who passed away 2 years ago today, July 8.
G. VAN DYKE AND DAUGHTER, BETTY.

AMBLER—Rose Ambler [nee Klein], late of 6420 N. Ridgeway-av., Tessville, Ill., dearly beloved wife of Frank Ambler, dear mother of Walter, Phyllis, and the late Lucille, fond daughter of Christ and Louise Klein, sister of Lena Storch, Louis, Sadie Rohde, Jacob, and the late Kate Reding. At rest in the funeral church, 3834-36 Irving Park-blvd., where services will be held Monday at 2 p. m. Interment at Irving Park Boulevard cemetery.

BELAND—George T. Beland, beloved husband of Ida, nee Sprimont, fond father of Clarence H., Mrs. Lauretta O'Brien, Mrs. Jeanette Murray, Mrs. Lucille Cyrier. Funeral Monday, July 9, at 9:45 a. m., from his daughter's residence, 1346 E. 76th-st., to St. Laurence church. Interment Mount Olivet.

Funerals by HURSEN
Always Cost Less
HURSEN'S, the largest establishment of its kind in America, is organized on a vast scale in Chicago. The South Side, the North Side and the West Side are each served by a Hursen Chapel of surpassing size and beauty. There is no charge whatever for the use of any of these Organ-Chapels.
In your immediate neighborhood,—in every neighborhood of Chicago and its far suburbs in every direction,—Hursen Funerals have been recognized for over 40 years as the sweetest expression of a final devotion.
Hursen passenger funeral-cars are the finest things on wheels. Yet, the charge for these Hursen cars, all specially built, are no greater than for cars far less desirable.
Yet, with all their elegance, Hursen Funerals always cost less. Hursen stability, masterful organization,—based on truth and service,—is your complete protection. So, call Hursen, of course!
3 Funeral Homes:
West Side: 2346 W. Madison St. Telephone HAYmarket 0100
South Side: 1820 So. Michigan Ave. Telephone CALumet 4030
North Side: 929 Belmont Ave. Telephone WELlington 1724
Chicago's Independent Funeral Director
Hursen

DEATH NOTICES

BELL—William M. Bell, darling son of Edward and Emma, nee Glass; brother of Edward Jr., Robert, and Virginia. Funeral Tuesday, July 10, at 9:30 a. m., from his late home, 6451 S. Claremont-av., to St. Rita's church. Interment Holy Sepulchre. Call Prospect 8800.

BIONDO—Angelo Biondo, devoted husband of Bellesanta, fond father of Michael, Anthony, Peter, Joseph, Mary, Frank, Domenick, John, Angelo Jr., James, Mrs. Minnie La Penda, and Mrs. Rose Citro. Funeral Monday at 9 a. m., from late residence, 913 S. Oakley-blvd., to St. Callisto church. Interment Mount Carmel. Seeley 1527.

BOYLES—Cletus A. Boyles of 715 N. Elmwood-av., Oak Park, beloved husband of Edyth L., son of Mrs. Mary Hoyer, brother of William, Mrs. Daisy Stecker, and Mrs. Virgie Brown. Funeral at chapel, 5708 W. Madison-st. Notice of time later.

BUHR—Louis Buhr of 2234 N. Central Park-av., beloved husband of Lena, dear father of Jack, beloved son of Frederick Buhr, brother of Edward, George, and Amanda Buhr. Funeral services Tuesday at 2 p. m. at funeral home, 3301 Fullerton-av. Interment Mount Emblem. Member of Rutledge camp, No. 2825, M. W. of A.; Hiram lodge, No. 1009, A. F. & A. M., and Northern chapter, No. 224, R. A. M.

BYRNE—Timothy F. Byrne, 1321 Roosevelt-rd., brother of Charles J. and the late Mrs. T. M. White. At rest at chapel at 408 S. Cicero-av. until 9:30 a. m. Monday. Funeral at 10 a. m. at Holy Family church. Burial Calvary.

CALLAGHAN—Frank P. Callaghan, beloved husband of Dollie E., father of Natalie and Frank Jr., brother of William and Anne. Resting at funeral chapel, 5708 Madison-st., where services will be held Monday, July 9, at 3 p. m. Interment Mount Emblem.

CARLSON—Victor Carlson Jr., at Dowagiac, Mich., July 6, 1934, beloved son of Victor and Hildur Carlson, brother of Mrs. Violet Nelson and Mrs. Amy Horner. Services at parent's residence, 8829 Princeton-av., Monday, July 9, at 2 p. m. Interment at Oak Hill. Member of Nora lodge, No. 18, I. O. S.

CARROLL—Charles Carroll, beloved brother of Mrs. Arthur Gore, Mrs. John Annis, and Mary Carroll of Detroit, Mich., and the late John H., and Broe Carroll. Funeral Monday, at 9 a. m., from residence, 2219 Washington-blvd., to St. Malachy's church. Interment Calvary.

CIVISH—Anton W. Civish, July 5, beloved father of Mildred (Billie) Paulsen and Einer A. Paulsen, grandfather of Winston L. Churchill. Funeral services Monday, 9:30 a. m., at chapel, 5218 S. Kedzie-av. Interment Beverly cemetery.

COHEN—See Sophie Eiserman Siegel notice.

CONLAN—Marie White Conlan, late of 10052 Peoria-st., beloved wife of Andrew [Pete] Conlan, fond mother of Andrew Jr. and Rita Mae, daughter of Catherine and the late Edward White, sister of Officer William, Officer Edward, John, Mrs. J. Picato, Catherine, Ruth, and Genevieve White. Funeral Tuesday, at 9 a. m., from funeral parlors, 7653 S. Halsted-st., to St. Margaret's church. Interment Holy Sepulchre cemetery. Stewart 7700.

DEAN—Frank L. Dean, beloved husband of Margaret, nee Scott, father of Mrs. Helen Stresau, Mrs. Kathryn Hurley, and Frank L. Jr., brother of Mrs. Nellie Porter, Mrs. Nora Campion, Mrs. Gertrude Whitby, Mary and Laurence Dean. Funeral Tuesday, 9:30 a. m., from parlors, 1506 E. 67th-st., to St. Bride church. Interment Mount Olivet.

DRY—Morris Dry, beloved husband of Leah, loving father of May Weiss, Meyer, Dr. Frank, Sam, and Minnie Liederman. Funeral Monday, 12:30 p. m., at chapel, 2157 W. Division-st.

EAGER—Josephine Eager [nee Flynn], dearly beloved wife of the late James, loving mother of James and Josephine, fond sister of Margaret and Esther Flynn and Mrs. Anna Brennan. Funeral Monday, at 9 a. m., from residence, 1752 E. 73d-st., to St. Laurence church. Interment Mount Olivet. Information, Vincennes 1817.

ENDERS—Frank Enders, retired fireman, suddenly, late of 5735 Eddy-st., dearly beloved husband of Della, nee Sorg, fond father of Dennis D. and Louise Enders, beloved son of Margaret Enders, brother of Joseph and Anthony Enders. At rest in the funeral home, 3834-36 Irving Park-blvd., until Tuesday, 9 a. m. Information, Irving 0666.

GALLUZZO—Augustino Galluzzo, beloved husband of Liboria, fond father of Fred, Mrs. Rose Greco, Mrs. Anna Greco, William, Mrs. Mary Spicuzza, Mrs. Frances Zuzzaro, Lawrence, Josephine, and Antoinette Galluzzo. Funeral Monday at 9 a. m., from late residence, 3837 N. Richmond-st., to St. Philip church, at Oak-st. and Cambridge-av. Burial at Mount Carmel.

GLANTZ—Louis Glantz, July 5, son of Joseph and Anna Glantz, brother of Milton, Sam and Mrs. Bessie Glaser. Services at chapel, 3654 W. Roosevelt-rd., Monday, at 11 a. m. Interment Knights of Joseph cemetery, Jewish Waldheim, Harlem and Roosevelt-rd.

GREENBERG—Mrs. Sarah Greenberg, age 67 years, beloved wife of Hyman, fond mother of Harry, Sam, Will, Ben, Joe, Martin, and Irving. Funeral Monday, 3 p. m., at chapel, 3654 Roosevelt-rd., to Oak Ridge Jewish cemetery. Omit flowers.

HAHN—Eva May Hahn, wife of Herman R. Hahn, mother of Richard, Austin, Mrs. Josephine Detloff, Lavina, Mae, and Bernice. Remains at residence, 6021 S. Honore-st., until Monday noon. Services at Drexel Park Presbyterian church, 64th-st. and S. Marshfield-av., Monday, at 3 p. m. Interment Beverly.

HAMBURGHER—Rae Hamburgher, sister of Mrs. Ralph J. Sherman. Services at 10:30 a. m., Monday, July 9, at 936 E. 47th-st.

HELANDER—Amanda Helander, July 6, of 5400 Wentworth-av., beloved wife of the late Charles E., fond mother of Hilma and William E., grandmother of William, John, and Robert. Funeral services at Tabor Lutheran church, 80th-st. and Escanaba-av., Monday, July 9, at 2 p. m. Remains at home until Monday, 11 a. m. Interment Oak Hill.

HENIUS—Johanne L. Henius, nee Heiberg, beloved wife of Max Henius and mother of Henry, Emil, and Gerda, and grandmother of Betty and Sonia. Services Monday, July 9, at 2:30 p. m., at chapel, 2219-21 Lincoln-av.

HOBART—George C. Hobart, formerly of Chicago, passed away Thursday, July 5, at Oxnard, Cal.; husband of Mary D., fond father of Mrs. Frank Remley, nee Helen Hobart; beloved brother of Mrs. H. H. Hazeltine, Everett, Wash., and Albert N. Hobart, Chicago.

HUBERT—Clara Hubert, late of Waukegan, Ill., beloved wife of the late Theodore, fond mother of Peter, Nicholas, Agnes, Sister Mary Lucy of the Franciscan order, John and Anthony. Funeral Monday, 9:30 a. m., from chapel, 929 Belmont-av., to St. Gregory church. Interment St. Boniface cemetery.

HULBERT—Arthur George Hulbert of 1457 E. 66th-pl., beloved husband of Frances [nee Gage], father of Elwyn and the late Slade, Francis, and Henry. Funeral services at chapel, 1506 E. 67th-st., Monday at 11 a. m.

KEANE—Catherine Keane, nee Enright, beloved wife of the late James, fond mother of Mrs. Mae Wright, Maurice, Mrs. Catherine Brooks, James, and Theodore, sister of Anna, T. P. Enright of St. Paul, Minn., and Mrs. Thomas Lynch. Funeral Wednesday, at 8:30 a. m., from late residence, 8757 S. Bishop-st., to St. Ethelreda church. Interment Mount Olivet. Information, Yards 0703.

KNAPP—George Arnold Knapp, July 6, 1934, born Nov. 2, 1888; husband of Henrietta Flett Knapp, father of Lillian Alice and George Arnold Jr. Funeral at late residence, 91st-st. and Route 54, Hinsdale, Monday at 2:30 p. m. Burial Hinsdale cemetery. C., B. & Q. train leaves Chicago 1:30 p. m.

KRATOCHVIL—Katherine Kratochvil, nee Remta, beloved wife of Frank J. Kratochvil; fond mother of Frank M., Mrs. Bess Huller, Mrs. Anna Harnach, and Mrs. Marie Slepicka. Funeral from chapel, 1006 N. Western-av., Monday, July 9, at 9:30 a. m., to Our Lady of Good Counsel church. Interment St. Joseph's cemetery.

KRONPA—George Kronpa, 1529 S. Kedvale-av., beloved husband of Marie Kronpa, fond father of George, Lill Schultz, Anna Seery, and Francis Acton. Funeral Monday, July 9, 1934, at 1:30 p. m., from chapel, 1511 S. Crawford-av., thence to Bohemian National cemetery. Lawndale 5095 or 1150. Please omit flowers.

LINGENFELDER—Helen Lingenfelder, July 6, 1934, of 2525 Orchard-st., daughter of William R. and Emma, sister of William R., Marie, Albert, Alice, Gertrude, Harold, Louise, and the late Emma. Services at chapel, 2701 N. Clark-st., Monday at 3 p. m. Interment Rosehill.

MacVEAGH—Franklin MacVeagh, beloved husband of the late Emily Eames, father of Eames MacVeagh, on Friday, July 6, at St. Luke's hospital. Funeral services at St. James Episcopal church, N. Wabash-av. and Huron-st., Tuesday, July 10, at 3 p. m. Interment private.

MAHON—Rose Ann Mahon, nee Healy, beloved wife of the late Michael P., dear mother of Mae, Michael, Theresa, and William and the late James and John. Funeral Monday, 9:30 a. m., from 4837 Haddon-av., to Our Lady Help of Christians church. Interment Mount Carmel cemetery. Berkshire 8070.

MANGOLD—Bertha Mangold, suddenly, July 7, late of 3750 Palmer-av., beloved wife of Louis Mangold. Funeral Tuesday, July 10 at 2 p. m., from chapel, 3946-48 Milwaukee-av., to Waldheim crematorium. Phone Kildare 4600.

DEATH NOTICES

MANSFIELD—Marie Max Mansfield, only beloved sister of Beatrice Max, at her late residence, 4507 N. Keeler-av. Funeral Monday, 10 a. m., at St. Edward's church. Interment All Saints'.

MARINER—Frank Mariner, husband of Eda, nee Ohrenstein, July 6, Seabold, Wash. Burial Monday, July 9.

MARTHALER—Ruth Marthaler, nee Johnsen, late of 1814 W. Congress-st., dearly beloved wife of John, fond mother of Beatrice, Earl, Esther, John, and Pearl, sister of Anna Crisman, Roy Johnsen, and the late Victor. At rest in the funeral church, 3834-36 Irving Park-blvd., where services will be held Monday at 3 p. m. Interment Mount Olive cemetery.

MATHONY—Anna M. Mathony, beloved wife of the late Charles J., July 6; beloved mother of Mrs. Marion Ford, Mrs. Grace Brooks, Mrs. Dorothy Klein, Mrs. Stephanie Zettlemoyer, Harry and Charles B. Mathony, fond sister of Mrs. Barbara Auw. Funeral Monday morning at 9 o'clock at residence, 4917 N. Tripp-av. Services at St. Alphonsus church at 10 o'clock. Interment at St. Joseph's cemetery. Member of St. Alphonsus branch, No. 578, L. C. B. A.

McNICHOLAS—Thomas J. McNicholas, beloved son of Margaret and the late John, brother of Mrs. Delia Feeley, Michael, Mary, James, Joseph, Mrs. Nora Feeley, Martin, and the late John. Funeral Tuesday, 9 a. m., from funeral parlors, 6659 S. Halsted-st., to St. Brendan's church. Interment Holy Sepulchre.

M'NICHOLS—Agnes McNichols. See Nixon notice.

MERRITT—George A. Merritt, husband of Margaret, father of Virginia Merritt White, brother of the late Harriett B. De Pew and William Mills, uncle of Mrs. Olive E. Steele and Harold W. Phelps. Services 2 p. m. Monday at chapel, 6110 Cottage Grove-av. Interment Oak Woods.

MORIN—Reuben Morin of 8940 Parnell-av., husband of Myrtle [nee Gruhlke], father of Lucile and Arthur, son of John and the late Emma Morin, brother of Agnes Tonney, Jean Johnson, and the late Ruth Geller. Funeral Monday, 2:30 p. m., at chapel, 858 W. 87th-st. Interment Evergreen. Remains at chapel. For information, Stewart 0470.

NELSON—Annie L. Nelson, age 59 years, late of 1754 N. Whipple-st., beloved wife of the late August Nelson, fond mother of Mrs. Pearl Spaeth, Bert, Hannes, Mrs. Ann Van Mere, Olive, and June Nelson. Services Monday, July 9, at 2 p. m., at chapel, 2341 Milwaukee-av. Interment Mount Olive.

NIERMAN—Elizabeth Nierman [nee Schlenkert], dearly beloved wife of Frank, fond mother of Frank A., and Mrs. William Burke, sister of Mrs. A. Krahn, Joseph, Mamie, Alex, and the late Catherine; mother-in-law of Marie Nierman. Funeral Monday, July 9, at 9:30 a. m., from residence, 2831 Barry-av., to St. Francis Xavier church. Burial St. Mary's cemetery.

NIXON—Agnes McNichols Nixon, beloved wife of Carl J., dear mother of Betty Jane, Anna May, and Carl Jr., daughter of Mrs. Stephen McNichols, sister of Mrs. Delia Ash, Mrs. Catherine Sheehan, John and Stephen. Funeral Monday at 8:30 a. m. from funeral home, 2500 N. Cicero-av., to St. William's church, Wrightwood and Sayre-avs. Interment Mount Carmel cemetery. Berkshire 8070.

O'CONNOR—Bridget J. O'Connor, nee Madden, beloved wife of the late Thomas C., fond mother of Marie E., Maurice C., and the late Thomas F.; grandmother of Catherine, sister of Mrs. Annie Toomey, at her late home, 2210 Jackson-blvd. Funeral Monday, July 9, at 9 a. m., to Precious Blood church. Interment Mount Carmel.

PICKETT—Alice Pratt Pickett, July 6, 1934; beloved wife of Edward J. Pickett, mother of Mrs. Florence Hughes and Kathryn Pickett, and sister of William, George, and Florence Pratt, Mrs. Mary Wiskirchen, Mrs. Kathryn Murphy, Mrs. Margaret Martin, and Hrs. Helen O'Grady. Funeral Monday, at 9 a. m., from her late residence, 4211 N. Lincoln-st., to Our Lady of Lourdes church. Interment All Saints'.

RYAN—Nellie Ryan, loving daughter of the late James and Anna [nee Moyna], fond sister of James, William, Frank, and Stephen Ryan, Mrs. Ann Hodeck, Mrs. Ann Coffey, and the late John and Charles Ryan, at residence, 4201 Adams-st. Funeral Tuesday, 9 a. m., at St. Mel's church. Interment Mount Carmel.

SCHMIDT—Walter E. Schmidt, of Paw Paw, Mich., dearly beloved husband of Ellen, brother of Minnie, Martha, Anna, Emma, Oscar, and Mrs. Hattie Ross. Funeral Monday, July 9, at 1:30 p. m., from chapel, 6453 S. Ashland-av., to St. Stephen's Evangelical Lutheran church, corner 65th and Peoria-sts. Interment Bethania. Prospect 0220.

SEGAL—Isador Segal, 4730 Ellis-av., beloved husband of Mollie, father of Dr. Charles, and Mrs. Wm. Langert. Services at chapel, 3654 W. Roosevelt-rd., Monday, July 9, 2 p. m. Interment Anshe Kanesses Israel, Waldheim. Please omit flowers.

SEIPP—William A. Seipp, 1403 Sheridan-av., July 7, 1934. Funeral notice later.

SIEGEL—Sophie Siegel, nee Eiserman; wife of Nathan; mother of Pearl Cohen Stein; grandmother of Phyllis and Dorothy Stein; sister of Sarah Lewin and Eva Greenberg. Funeral Monday at 10 a. m. at chapel, 3654 W. Roosevelt-rd.

THOMPSON—Dr. John C. Thompson, July 7, 1934, at Mount Carmel, Ill., formerly of 6303 Kenwood-av., Chicago; father of Mrs. Florence Pressnall, Mrs. Helen Campbell, Mrs. Arthur Alma Larson, and John Thompson Jr., brother of Dr. Florence E. Thompson. Services at chapel, 63d and Harvard, Sunday, July 8, at 8 p. m. Interment Mount Greenwood.

TIECHNER—Fannie Tiechner, nee Huebsch, beloved wife of Harry, fond mother of Anna, Leona Glickman, Dr. Sam, and Marian Tiechner. Funeral Monday, July 9, at 2 p. m., at chapel, 3021 Fullerton-av. Burial at Dunning.

TITUS—William H. Titus, late of 626 Valley-rd., Glencoe, husband of the late Bertha, uncle of Mrs. Eva Gram, Ludington, Mich. Funeral services Tuesday, July 10, 2 p. m., at Rosehill Cemetery Mausoleum chapel.

WALLER—Ovando William Waller, Los Angeles, Cal., July 7. Funeral, Chicago. Notice later.

WARNEKE—Frank Warneke Jr., beloved husband of Clara Warneke, nee Stoebig, fond father of Harold, Eleanor, and Lorraine, dear son of Mr. and Mrs. Frank Warneke Sr., devoted brother of Leo, Benny, and Mrs. Edith Perrigo. Funeral from late residence, 5719 Grace-st., Tuesday, 2 p. m., to Jefferson Park Evangelical Lutheran church, Norwood and Long-av., at 2:30 p. m. Interment St. Luke's cemetery.

WARGOWSKY—Johanna Wargowsky, July 6, aged 85 years; wife of the late Herman, fond mother of Minnie Volkman, Edward, the late Bertha Sontag, and Otto. Funeral Monday, July 9, at 3 p. m., from late residence, 4920 N. California-av., to St. Lucas cemetery.

WARSAW—Isaac Warsaw, 1033 Loyola-av., beloved husband of Hattie, fond father of Bebe Danto, brother of Abraham, Grand Rapids, Mich. and Hattie Roden, Los Angeles, Cal. Funeral Monday, 11 a. m., at chapel, 3021 Lawrence-av. Interment Rosemont Park cemetery. Grand Rapids, Mich. papers please copy.

WHALEN—Nora Sullivan Whalen, beloved wife of the late Peter, devoted mother of Thomas J., Mrs. Mary Billson, Neil, John, Mrs. Norma Howland, Peter, Michael and Margaret, at residence, 8031 Vincennes-av. Funeral Monday, July 9, at 9:30 a. m., to St. Leo's church. Interment Holy Sepulchre. Native of Lacca Bally Duff, County Kerry, Ireland. Late member of St. Leo court, No. 116, W. C. O. F., and St. Leo Altar and Rosary society.

WOLF—Louise Wolf, nee Gossenberger, beloved wife of Otto, fond mother of Leona. Funeral Monday, at 2:30 p. m., at late residence, 7033 S. Damen-av. Interment Oak Woods cemetery.

ZWETTLER—Theresa Zwettler, July 6, 1934, beloved wife of the late Joseph, fond mother of Herman J., Anna, Minnie, Mary, and the late Henry T. Funeral Monday from late residence, 3549 S. Winchester-av., at 9 a. m., to St. Maurice's church. Member of St. Felicitas court, No. 51, W. C. O. F., and St. Maurice's Christian Mothers' society. Interment St. Mary's. Call Laf. 0196.

ANNOUNCEMENTS.

FLESCH—Dedication of monument in memory of Albert Flesch, Sunday, July 8, 3 p. m., Free Sons cemetery, Waldheim.

RAFF—Sarah Raff. Monument will be dedicated Sunday, July 8, at 2:30 p. m. at Anshe Sholom Kolvaria, Waldheim. Rabbis A. E. Abramovitz and F. Silber officiating.

CEMETERIES.
SACR. 8 GRAVES $140; 4 GRAVES, $75; perp. care; elev. tran. Randolph 5694.
CHOICE 4 GRAVES MEMORIAL PK., EVANS. Nr. chap.; perp. care; $150. Alb. 3456.
WOODLAWN CEMETERY—4 GRAVE LOT, exclusive section, $525. Euclid 71.
BARG.—8 GRAVE LOT IN BEAUT. ROSEHILL. $583 cash. Call Irving 7218.
CHOICE 4 GRAVES MEMORIAL PARK, Sec. G-1, $140; perp. care. Rand. 5694.
CHOICE SINGLE GRAVE HOLY SEPULCHRE; will sacrifice. Triangle 0687.
MAUSOLEUMS.
MAUSOLEUM—MONUMENT
THE OLD RELIABLE.
CHAS. G. BLAKE CO.
100 E. 67TH-ST. FAIRFAX 9876.
Write for free booklet.
Memorials erected ANYWHERE IN U. S.

SLUM CLEARANCE DELAY IN N.Y. LAID TO ICKES DISPUTE

Row with City's Housing Commissioner Blamed.

BY WILLARD EDWARDS.
[Chicago Tribune Press Service.]

New York, July 7.—[Special.]—The slums of New York! Firetrap tenements huddled together. Dark, narrow streets and alleys littered with filth and swarming with humans. Sallow faced children and furtive adults. Crime and disease flourishing.

Many months ago, the national administration at Washington announced that the New York slums and those of other cities were doomed. Grandiose plans were announced for slum clearance and low cost housing work. Today finds those plans in a state of collapse in the nation's metropolis.

An investigation to determine the reason for the delay resulted in the statement by persons in close touch with the situation that nothing more nor less than temperamental differences between Tenement House Commissioner Post in New York and Secretary of the Interior Ickes in Washington are responsible. Ickes is in charge of the Federal Emergency Housing corporation.

Underlings Live in Dread.

While Post and Ickes eye each other with suspicion, subordinates in their departments live in a constant state of dread, it was declared, lest one group get the credit for something conceived by the other.

"Commissioner Post and Secretary Ickes," said one official in the New York housing authority today, "are polite and diplomatic enough on the surface, but get along with each other about as well as a mongoose and a cobra. As a result, after five months of work, the housing authority has accomplished exactly nothing."

The investigation indicated that the blame for the delay was equally divided between New York and Washington. Commissioner Post is said to have presented no definite projects. He has laid before the government officials an elaborate "program" and numerous "plans and suggestions." These were deemed insufficient by the federal experts.

Ickes Blamed.

On the other hand, according to Louis H. Pink, a member of the New York housing group, Secretary Ickes and the Public Works administration are to blame.

"Some two years ago," he said, "the Reconstruction Finance corporation was given power to loan money to limited dividend corporations under government supervision for low cost housing. Then came the PWA. Secretary Ickes and his housing division were given control of this work.

"It was thought that a real approach to the problem would be made at last. But a year under the PWA has produced little tangible result. The PWA has no consistent or workable plan for coöperating with local authorities in an effort to get something done."

The New York housing commissioner is regarded by Secretary Ickes as a "well meaning young man whose talents are those of a publicity expert rather than of an executive and organizer," another official asserted. In return, Post resents the distrust with which Ickes has greeted his suggestions, it was said.

CHINESE BANDITS BEAT AND ROB U. S. MISSIONARY

FOOCHOW, China, July 7.—(AP)—Dr. Emma Betow of Clyde, O., a Methodist missionary, was held up late today, robbed, severely beaten, and threatened with death by bandits. Dr. Betow's station is at Hinghwa, Fukien province. She was traveling from her mission to Kuliang, a mountain resort near Foochow.

Twenty armed bandits took her money and baggage and kidnaped a Chinese cook who was accompanying her, holding him for $3,000 ransom in Chinese money. The bandits repeatedly jabbed Dr. Betow with the points of their pistols.

Report U. S. Pastor Freed.

HANKOW, China, July 7.—(AP)—A mutilated message received at the United States consulate today from a native source indicated the Rev. Howard Smith, missionary from Washington, Pa., kidnaped by bandits in May, has been released. E. O. Clubb, United States consul here, last week went to Chengtu to urge Liu Hsiang, governor of Szechwan province, to exert pressure for the missionary's return, and the message said his efforts had been successful.

The Rev. Mr. Smith was kidnaped by Gen. Ho Lung, renegade, who demanded $35,000 cash and $3,500 in medical supplies.

MEXICANS ANGRY OVER ARIZONA'S GAS EXECUTIONS

MEXICO CITY, July 7.—(AP)—Mexican newspapers today expressed indignation over the lethal gas execution of two Mexican youths, the Hernandez brothers, at Florence, Ariz.

Two editorials voiced suspicion that the Mexicans had been chosen deliberately to test the new form of execution in Arizona, "although gunmen and others are awaiting the death penalty."

A headline in Excelsior said the youths had been executed for a crime "they possibly did not commit." Another headline described the lethal death of the 18 and 19 year old youths as "frightful and pitiful."

El Universal Grafico said the execution of the brothers, "minors who committed a crime while drunk," proves the necessity for more Mexican consulates in the western part of the United States "to defend the interests of Mexicans."

Body of Allman's Nephew Sought in Calumet River

The Calumet river in the vicinity of 92d street was being dragged by police and coast guard sailors yesterday for the body of James Fitzgerald, 21 years old, 9218 Manistee avenue, who was believed to have been carried under by a treacherous current during a swim. Fitzgerald is a nephew of Police Commissioner James P. Allman.

Delays 'Bombshell'

MRS. VERA BRINKERHOFF.
[Acme Photo.]

Denver, Colo., July 7.—(AP)—The verbal bombshell that Mrs. Vera Brinkerhoff had promised to explode today in Denver's capitol hill resort scandal failed to ignite, but two witnesses fenced with attorneys in a duel of words that caused a crowd, mostly women, to buzz excitedly in District court.

Mrs. Brinkerhoff, charged with operating a house against public morals where a 15 year old girl known under the fictitious name of "Sondra" was alleged to have been an inmate, started to recite what she has described as a "political plot" against her, but she was silenced by her attorney, Felix O'Neil.

She appeared in District court for arraignment, but O'Neil asked and was granted a continuance until Thursday.

The witnesses, from whom depositions were taken, were Ella Gumble, alleged to have been a frequent visitor in the Brinkerhoff house, which the district attorney called a "playhouse for public officials," and Essie Bailey, Negro maid in the place.

CHRISTENS BOAT, ACTOR'S GIFT, BY USING HATCHET

SOUTHAMPTON, England, July 7.—(AP)—Gertrude Lawrence, the actress, made three unsuccessful attempts today to break a bottle of champagne with which she was christening a cabin cruiser given her by Douglas Fairbanks Jr.

GERTRUDE LAWRENCE.

Twice she swung the bottle against the bow of the 30 foot craft, but it just bounced back. On the next attempt the ribbon by which the bottle was suspended broke. Exasperated and embarrassed by some tittering among spectators, Miss Lawrence picked up a hatchet. A hefty wallop did the trick. The stubborn old bottle broke and the champagne trickled down the sides of the cruiser. A little out of breath, she named the cruiser Grateful.

Then Miss Lawrence cut the ropes which moored the craft and she, Fairbanks, and a party of friends set out for a week-end cruise. Fairbanks recently denied rumors he and Miss Lawrence are to be married.

Porch Crashes with Wedding Party; 8 Hurt

Harrison, N. J., July 7.—(AP)—Several guests attending the wedding celebration of Tony Wolenski and his bride Helen at their home wound up in the hospital tonight to be treated for injuries suffered when a rear porch on the third floor collapsed under its human burden. A number of persons clung to broken timbers, but a few others, less agile, went down with the floor until it hit the ground. Eight were taken to a hospital.

Lake Forest Banker Is Robbed of Auto and Cash

Stephen Y. Hord, investment banker living at 4050 West Deerpath road, Lake Forest, was robbed of $10, two watches and his expensive automobile early yesterday while driving to his home from Chicago. He reported to Sherif Lester Tiffany of Lake county that two armed men in another car forced him to the curb on highway 22, west of Lake Forest.

Policeman on Way to Kill Dog Bitten by Another

Motorcycle Patrolman William Montgomery of Elgin was sent out yesterday to kill a dog and en route to his task he was attacked by another dog that ran into the street, bit the policeman's leg, and threw him from his motorcycle. Montgomery was treated in Sherman hospital in Elgin for a leg laceration and severe shoulder bruises.

Half Soles

Called For and Delivered

32c Pr.

For Monday Only!

SHOES WIDENED OR LENGTHENED.... 76c

Bargain Basement—Three Stores

A Great Store in a Great City

THE FAIR

STATE, ADAMS and DEARBORN STREETS
Oak Park—Lake at Marion St   Milwaukee Ave. at Wood St

YOUR CHANCES OF 'QUINTS' ONLY 1 IN 57,289,761

Lloyd's Will Insure You Against Them.

Put yourself in the place of Ovila Dionne of Lake Nippissing, Canada. One morning last month, as the rooster started crowing, the poor man rubbed his eyes to discover he was the father of quintuplets—five daughters.

Stunned, he burst into tears. "Mon Dieu!" he whispered in his native French Canadian, "I am ashamed of myself."

Good reason had he to complain over the responsibility of five more children; he already had three daughters and two sons. More tantalizing still would have been the thought [if he had thought of it] that, had he invested a few cents in quintuplet insurance, he might today be a multimillionaire.

Once in 57,289,761 Times.

Lloyd's in London will insure you against anything from hiccoughs to a rainy day. Lloyd's basis for calculations of the insurance rate against the possibility of having twins, for instance, is the fact that, on the average, twins come once in every 87 births. Triplets, the statistics show, come about once in 7,569 births. [The latter figure is the square of 87.] Going further, it appears that one's chance of producing quadruplets is one in 87 cubed, or 658,503. Quintuplets, by the same progression, come once in 57,289,761 births.

Thus, if Mr. Dionne had invested only a dime in insurance, and got fair payment, he would now be able to buy a country estate and a steam yacht for each of his ten children.

Best Age Is 36.

The parental age most favorable to multiple births appears to be about 36, though the most favorable time for births as a whole comes when the parents are in their twenties. Of course, the statistics regarding quintuplets, sextuplets, septuplets, and octuplets are pretty incomplete and unreliable.

The world's record in regard to multiple births is open to much doubt. Perhaps first honors should go to the Grafin von Hennenberg, who is said to have produced 365 children at once—one for each day in the year. However, there is much doubt that these "children" were really embryos, if they existed at all, that one hesitates to give the Grafin first prize.

Boy Shot Near Heart by Window Vandals' Victim

Harold Domanski, 17 years old, 1023 North Ashland avenue, was shot near the heart early today while in front of 2711 Evergreen avenue. He was taken to St. Mary's hospital in a critical condition. Police seized Abe Addison, 29, of the Evergreen avenue address, for the shooting. Addison said that boys recently have been breaking windows in his father's building, and that just before the shooting they smashed another window. He ran out, he said, saw four boys and fired to scare them. Domanski denied having anything to do with the smashing.

MISS INGERSOLL IS MARRIED TO E. M. COVINGTON

Quiet Nuptials Celebrated in Lake Forest.

BY JUDITH CASS.

(Picture on page 10.)

Miss Mary Theresa Ingersoll, daughter of the George B. Ingersolls of Beloit, Wis., and niece of Mr. and Mrs. Charles Hosmer Morse of Lake Forest was married yesterday to Euclid Madison Covington of New York.

The wedding, which was celebrated at 4:30 o'clock in the afternoon at the Morse home, attracted the attention of Chicago and Lake Forest society. The couple were wed in the presence of the families and a few close friends.

Rev. Edward Eaton Officiates.

The Rev. Edward Dwight Eaton, who performed the wedding ceremony for Mr. and Mrs. Morse 34 years ago in the chapel of Beloit college when he was the head of the college, read the service yesterday afternoon.

A buffet supper was served afterwards.

The bride wore a gown of white satin with a lace yoke and lace sleeves and a long train. Her cap and veil were of tulle, and she carried gardenias and lilies of the valley.

Sister Is Maid of Honor.

The maid of honor, her sister, Miss Charlotte Ingersoll, and the bridesmaids, her cousins, Mrs. William Covington of Seattle, Wash., and the Baroness Wolfgang Beck von Peccoz of Munich, Germany, were dressed alike in yellow organza with cartwheel brown hats and brown shoes, and carried pastel flowers. The bride's mother wore a crêpe suit of dusty pink and a large black lace hat with dust pink flowers on it. Mrs. Morse wore bois de rose chiffon and a large brown hat. Mrs. Covington and the baroness are daughters of the Morses, and Mrs. Covington's husband is a cousin of the bridegroom.

Herbert Jenks of Evanston, the bridegroom's brother-in-law, served as best man, and ushering were Charles H. Morse Jr. and Roy Walholm. After a wedding trip to the White Mountains, Mr. Covington and his bride will be at home in New York.

BEG YOUR PARDON

In THE TRIBUNE of last Thursday morning a list of 77 approved PWA projects was incorrectly said to be the complete list of the 103 PWA projects which have been approved for Illinois. The list of 77 contained only the group of projects approved during the last two weeks in Washington. The missing projects have been listed in earlier issues of the paper.

Find Woman Missing Since July 4 Dead at Cemetery

Mrs. Bertha Mangold, 69 years old, 3750 Palmer street, missing since July 4, was found dead early yesterday near the Eden cemetery in Franklin park where she evidently had gone to place a wreath on a grave.

TWO ARSON RING SUSPECTS FREED ON HABEAS WRIT

Two of four men held in the latest arson plot ring uncovered by the state's attorney's office were released yesterday on writs of habeas corpus obtained before Judge Michael Feinberg in the Criminal court. William Kamin, owner of the Main Electric company, posted $7,500 bond while Leo Wasserman, 3724 Douglas boulevard, an insurance agent was freed on $5,000 bond. No effort was made to release Nathan Tepper, who confessed, or Nathan Kamin, brother of William Kamin.

Assistant State's Attorneys Marshall Kearney and Gordon Nash attempted to keep the men in custody by asking further time for the investigation of the alleged ring.

MISS BANKHEAD AGAIN PROPOSES TO EX-HUSBAND

NICE, France, July 7.—(AP)—Eugenia Bankhead, sister of the film actress Tallulah Bankhead, arrived here today with the announcement that she will try to persuade one of her former husbands, Morton Hoyt, to return to the United States with her.

Hoyt has been ill here several weeks. When he was visited by his former wife today he was able to be about. Miss Bankhead said she has not yet persuaded him to return with her.

Miss Bankhead has been married six times, and on three occasions Hoyt was the bridegroom. Their latest divorce was in 1929.

Deafened Hear with New Ease Thru the Bones of the Head

Original Portable Bone Conduction Aid with One Ounce Unit

By means of a new listening unit of less than one ounce, the deafened can now hear clear, true sounds through the bones of their heads. The new Super Sonotone, which is *science's original portable bone conduction hearing aid* perfected in a new super-powered model, brings this effortless hearing. Nine new exclusive leadership features and an unqualified two-year service guarantee *distinguish it from imitations* now on the market. Prove to yourself that this creation of American engineers brings the nearest thing to natural hearing science can offer. A trial of Super-Sonotone will enable you to know the exquisite purity of sound conveyed by it—the total absence of distortion—the freedom from straining unsuccessfully to hear.

Call for a *Free Test* or send your name and address for a *Free Copy* of "Science's Newest Hearing Technique" to Sonotone Corporation, Suite 1811 59 E. Madison St., Chicago, or Ph. State 7007. Milwaukee Office, 607 Wells Bldg.

LOOK AT BRAKES AND BODIES_

NOW THAT PRICES ARE ALL THE SAME

TODAY, MOST PEOPLE KNOW that the prices of "All Three" low-priced cars are pretty much alike.

Models may differ by a few dollars... but it's safe to say that when a new Plymouth Special Six is delivered at your door, it costs you about the same as the comparable model of either of Plymouth's two competitors.

So when you look at "All Three" today... there's only one thing to think about... WHICH IS THE BEST CAR—WHICH GIVES YOU THE MOST FOR YOUR MONEY? We'll admit that "All Three" are good automobiles. But before you pay your hard-earned dollars, consider these things:

When you put your foot on the brake will that car stop dead in its tracks? When your wife and children drive away will you know they are safe, surrounded by a body of steel?

Even if Plymouth COST MORE... which it probably doesn't... these things would be worth it. The Special Six has Hydraulic Brakes, Safety-Steel Body and the same type Individual Wheel Springing as used on the most expensive cars. It has Floating Power that ends vibration.

It has the luxuries... the little refinements of style and beauty... that make you *proud to own a car.* Yet the price of this automobile is right in line with comparable models of its two biggest competitors.

Look at the prices on the right. Look at the car at any Dodge, De Soto or Chrysler dealer. Then decide.

PRICES AND FEATURES OF THE NEW PLYMOUTH SPECIAL SIX

Four-Door Sedan $620   Two-Door Sedan $580
Town Sedan $655   Business Coupe $560
Rumble Seat Coupe $590

HYDRAULIC BRAKES. The safest kind. Always equalized. Eliminate dangerous swerving. Save frequent relinings.

SAFETY-STEEL BODY. The best safety insurance that you can have on today's crowded highways.

FLOATING POWER Engine Mountings. They keep vibration away from you. You ride fully relaxed.

INDIVIDUAL WHEEL SPRINGING. The best of the so-called "knee-type" springs, as used on the most expensive cars, for a more comfortable back-seat ride.

T-Slot Pistons with four rings instead of the usual three. Four-bearing Crankshaft—Valve-seat Inserts—Oil Filter—Temperature and Oil Pressure Indicators on Instrument Panel—Steel Artillery Wheels.

Prices as low as $485 for Standard Plymouth. All prices f.o.b. factory, Detroit, subject to change without notice. Time payments by Official Chrysler Motors Commercial Credit Plan.

PLYMOUTH MOTOR CORPORATION

DIVISION OF CHRYSLER MOTORS

A great Sale with Savings up to 40%

FACTORY SAMPLES! ODD LOT BARGAINS! WAREHOUSE STOCKS!

SHOWROOM SAMPLES! SPECIAL LOTS! CABINET MODELS!

HARRIS BROTHERS SWEEPING MIDSUMMER CLEARANCE!

MILLWORK and CABINET CLEARANCE!

ARTICLES for HOME and GARDEN!

THESE GREAT CLEARANCE SALES OF OURS ARE NECESSARY TO THE LIFE *and successful development of our business. They are planned to mark the high spot of the year's building activity with a great movement of building materials for repairs and home improvements. Regular policies of price and profit are sidetracked to dispose of stocks which must be sold. True, we include samples, models and odd lots but they all represent unbelievable values in sufficient quantities to meet the individual needs of hundreds of homes. Stocks are limited. Make a thorough check of your needs and get here as soon as you can.*

Save 30%

On Finest CABINETS

Big reduced prices now in effect on all stock cabinets and special made cabinet work. Savings up to 30% on stock cabinets and more on special mill made cabinet work.

TELEPHONE WALL CABINETS IN CLEAR, SOFT PINE. Neatly designed to hang on the wall. Worth $3.50. Now, each.... **98c**

CABINET IRONING BOARDS TO BE BUILT INTO STANDARD WALL. Equipped with full sized folding ironing board and sleeve board. $6.50 value. Now.... **$2.95**

MEDICINE CABINETS AND CASES IN CLEAR SOFT PINE, INCLUDING an assortment of attractive designs and styles. Values up to $4.00. Now as low as, each.... **85c**

CORNER CABINETS. COLONIAL DESIGN WITH GLAZED UPPER and paneled lower doors, hardware included. $20.00 value. Now only.... **$11.95**

UNDER SINK CABINETS. THE NEWEST ADDITION TO THE WELL equipped kitchen. Sizes to fit under all sinks. Values up to $20.00. Now as low as.... **$10.95**

BREAKFAST ROOM NOOKS. TABLE AND BENCHES in neat design. $20.00 value, now.... **$11.95**

TAVERN AND REFRESHMENT BOOTH SETS. INCLUDES LARGE table and two booth benches. Three piece sets, regular $22.50 value. Now.... **$13.95**

TENNIS TABLES. STRONG 2-SECTION, 8 FOLDING LEG with heavy top. Official size. $15.00 value, now.... **$8.35**

ABOVE TABLES PAINTED AND OFFICIALLY striped. $20.00 value, now.... **$10.85**

WORK BENCHES. HEAVILY CONSTRUCTED WITH top size 6'x23". Painted gray. $5.00 value. Now.... **$2.49**

DOORS-WINDOWS-FRAMES and SCREENS!

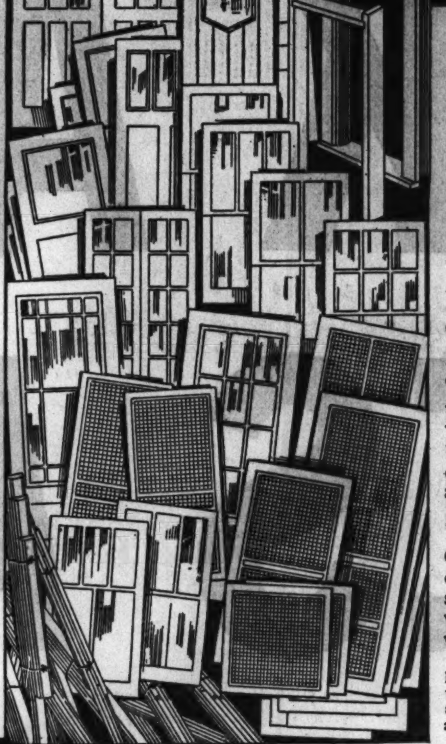

SAVE NOW Up to 35%

Window Screens!

Special warehouse clearance of half height sliding window screens. Come and pick out your choice. Each.... **35c**

A limited quantity of full height window screens in assorted sizes. Choice, each.... **49c**

Half height window screens made to order to fit your windows. Any size up to 2'x2', each.... **45c**
Any size up to 3'x3'.... 75c

15% discount will be allowed on all orders for full height window screens and porch screens.

Screen Doors

Clearance of screen doors. Lot includes doors in 10 sizes with frames of clear soft pine lumber, 1⅛" thick, covered with fine mesh galvanized wire. Each, only.... **$1.79**

PORCH SASH! GLAZED CLEAR SOFT pine porch sash, 1⅜ in. thick. Choice of either style in over 20 stock sizes, as low as.... **$1.10**

Combination Doors at Big Savings!

All year combination doors with fine mesh galvanized wire screen section and glazed storm section. Rear door, 4 light style, as low as.... **$4.97**

COMBINATION FRONT DOORS FEATURING MARGINAL type or regular 12 light Colonial style. Now as low as.... **$5.49**

INSIDE DOORS, SPECIAL LOT OF 5 CROSS PANEL STYLE DOORS in clear fir. $4.00 value, each.... **$2.49**

HOUSE DOORS. GLAZED HOUSE DOORS, FEATURING A SPECIAL LOT IN A wide range of sizes, designs, woods and thicknesses. Values up to $8.00. Now as low as.... **$3.28**

INSIDE DOOR JAMBS. SELECTIONS OF ALL SIZES. now as low as, each.... **85c**

WINDOW SETS. COMPLETE WINDOW SETS FOR OPENING SIZE 2'0"X4'6". Includes complete window frame, glazed window, sash cord, pulley, sets and all necessary hardware. Yellow pine back band trim and stops. $8.50 value, set **$5.85**

INSIDE TRIM. COMPLETE SET OF NEW STYLE NARROW INTERIOR TRIM for average size room with two door openings and two window openings. Includes all baseboard, base moulding and base shoe. Set complete $7.50, now **$6.70**

Our entire stock of mouldings, inside trim and outside trim, featuring all latest designs in a wide range of hard and soft woods now on sale.

HEATING EQUIPMENT and SUPPLIES!

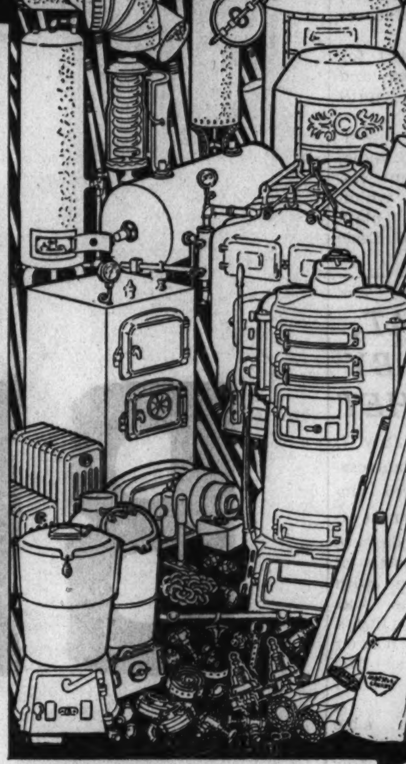

SAVE NOW Up to 40%

Water Heaters!

20 GALLON "PEERLESS" AUTOMATIC gas burning Hot Water Storage outfits. $39.00 value.... **$21.00**

BIG CAPACITY DOME AND FLAT TOP type coal burning hot water tank heaters. All sizes at lowest prices. Now as low as.... **$6.60**

Heating Boilers!

SECTIONAL TYPE ROUND HOT WATER Heating Boilers with 16 inch grate. Reg. $47.00 value, now. **$24.00**

SECTIONAL TYPE SQUARE HOT WATER Heating Boilers. Capacity for 300 square feet of radiation. $60.00 value, now.... **$43.00**

SECTIONAL TYPE ROUND STEAM HEATing Boilers with 20 inch grate. Complete with all steam trimmings. $76.00 value now.... **$44.00**

SQUARE SECTIONAL TYPE HEATING Boilers for room level or overhead heating system. Capacity for 320 square feet of hot water radiation. $60.00 value.... **$39.00**

"STEEL" TYPE HOT WATER HEATING Boilers with 24 inch firepot. $95.00 value, now.... **$52.50**

ROUND SECTIONAL TYPE HOT WATER Boilers with 28 inch grate, rated at 1925 square feet of hot water radiation. Special at.... **$100.00**

Clearance of Warm Air Furnaces!

CAST IRON PIPE FURNACES FOR WARM AIR HEATING SYStems, 18 inch firepot, complete with casings and bonnet. $60 value, now **$41.00**

PIPE FURNACES, COMPLETE WITH CASINGS AND BONNET. 20 inch grate. $75.00 value, now.... **$58.00**

CAST IRON PIPELESS FURNACES FOR SINGLE REGISTER WARM AIR HEATing systems. 18 inch firepot; 10,000 cubic foot capacity. $80.00 value, now.... **$60.00**

Circulating Heaters (Coal Burning Type)

Walnut Enameled Heavy Duty Circulating Home Heaters. 14 inch firepot; capacity 4,000 cubic feet. $35.00 value.... **$24.50**

18 INCH FIREPOT; CAPACITY 5,000 cubic feet. $47.00 value, now.... **$31.00**

20 INCH FIREPOT; CAPACITY 6,000 cubic feet. $60.00 value, now.... **$42.00**

Circulating Heaters (Oil Burning Type)

WALNUT ENAMELED, ROUND TYPE, CIRCULATING HEATER, bowl type burner, cap. 4,000 cu. ft. $50.00 value, now.... **$35.75**

TWO-TONE GRAINED ENAMEL FINish, sq. type, 4,500 cu. ft. cap. $88.00 value, now.... **$63**

TWO-TONE GRAINED ENAMEL FINish, sq. type, 6,000 cu. ft. cap. $110.00 value, now.... **$78**

Be sure to read our Great Heating Offer Below!

Save 30%

On Best Made AWNINGS

Our entire remaining stock of best painted stripe window and porch awnings in attractive colors at big savings.

2½' window.... **90c**
3' wide.... $1.00
4' wide.... 1.20
5' wide.... 3.75
8' wide.... 4.95
10' wide.... 5.50

LARGE SELECTION OF ODD SIZE WINDOW AWNINGS ON SALE for quick clearance. Assorted colors. Widths from 6 ft. to 12 ft., vals. up to $10, now $1.95. Widths up to 6 ft., vals. to $6, **$1.25**

LAWN FENCE AND GATES. PRICES OF ALL SIZES REDUCED 25%. For example: Double picket style lawn fence 42" high, per lineal foot. 12c value. Now.... **9c**

LAWN MOWERS. FINEST 4 BLADE SELF-SHARPENING lawn mowers with large 10" drive wheels. $6.00 value, now... **$4.75**

BEST 5 BLADE MOWERS, WITH 16" BLADES. $7.00 value. Now.... **$5.25**

GARDEN HOSE. GENUINE FIRESTONE ALL RUBBER garden hose in lengths of 50'. $2.50 value. Now.... **$1.95**

STEP LADDERS. 8' HIGH. $2.00 VALUE. NOW $1.50. 5' high, $1.25 value, now.... **95c**

EXTENSION LADDERS. TWO PART EXTENSION LADDERS. 20' to 40' long. Per foot, only.... **28c**

HOUSE PAINT. FLAT WALL INSIDE PAINT, $2.00 value, now, per gallon.... **$1.50**

GUARANTEED 100% PURE OUTSIDE HOUSE PAINT. 32 colors. $2.00 value, now per gallon.... **$1.50**

UTILITY VARNISH. BEST MADE SPAR OR FLOOR VARnish for all purposes. $3.00 value, per gallon.... **$1.75**

GARDEN SETS. ALL STEEL SET OF TABLE AND 4 folding chairs. $15.00 value, now.... **$10.50**

GARDEN TRELLIS. CHOICE OF 4 HEAVY WELL MADE designs, painted white. $1.50 value, each.... **67c**

Rustic Furniture. Rustic hickory garden furniture—Rocker, chairs, tables, and settees—with woven rattan seats and backs, also bark covered sassafras seats. All at 30% reductions.

HOUSEHOLD APPLIANCES!

Well Known Products of America's LEADING MAKERS!

REFRIGERATORS!
Frigidaire — Majestic
Crosley — Dayton

GAS RANGES!
Detroit — Calorie
Crown — Tennessee

WASHING MACHINES!
Westinghouse — Apex
Horton — Thor

See These Values!

GENUINE "HOOVER" VACUUM CLEANers, regular $35.00 value.... **$21.95**

"DAYTON" '34 ELECTRIC REFRIGERATORS, 4½ cu. ft. capacity. $117.00 value.... **$89.50**

"CROSLEY" ELECTRIC REFRIGERATORS, 3½ sq. ft. capacity, $100.00 value, now.... **$99.50**

GENUINE FRIGIDAIRE '34 MODEL, LATest design with all newest features. As low as.... **$117.00**

"MAJESTIC" ELECTRIC REFRIGERATORS, 6 cu. ft. capacity. $194.50 value, now.... **$139.50**

"CALORIC" CONSOLE MODEL GAS ranges. All newest construction features. $50.00 value.... **$23.75**

"CALORIC" TABLE TOP GAS RANGES. Latest construction and newest refinements. $60 value, now.... **$31.50**

"CROWN" CONSOLE MODEL GAS RANGES. Fully insulated; with regulator. $85.00 value.... **$59.50**

"CROWN" TABLE TOP MODEL GAS ranges. 8 burners and 2 ovens. $140.00 value.... **$89.50**

"DETROIT WHITE STAR" TABLE TOP GAS ranges. $79.00 value. Now.... **$62.50**

"THOR" WASHING MACHINES; SIX SHEET size. $49.50 value, now.... **$37.50**

SPINNER TYPE WASHING MACHINES. SIX sheet size. $100.00 value, now.... **$69.50**

"THOR" TABLE TOP IRONER. 28 INCH roll; knee control. $99.50 value, now.... **$69.50**

"APEX" WASHER. SIX SHEET size. $89.50 value, now.... **$71.50**

See our complete display of Electric Fans, now on sale as low as.... **$1.25**

LUMBER!

2X4". NO. 1 GRADE. Surfaced 4 sides. We have a complete stock, all lengths.
4' each 9½c — 6' each 16c — 8' each 24c — 10' each 32c
12' each 37c — 14' each 43c — 16' each 50c

BOARDS. Southern Pine, high grade No. 2, either square edge or tongued and grooved—suitable for shelving, roofing, subflooring, etc., in 4', 6' and 8' lengths, per lineal foot.... 1¾c
10', 12', 14', or 16'.... 2c

CYPRESS FINISH SPECIAL—Fine Southern Cypress, in No. 1 and Better grade, either in the rough or surfaced four sides, lengths 12, 14, 16 ft., mostly 16 ft.
6", per lineal ft.... 3¾c — 10", per lineal ft.... 6¾c
8", per lineal ft.... 5c — 12", per lineal ft.... 9½c

Same as above in 2" stock, fine for stepping or heavy outside finish, at double the price of the 1" stock quoted above.

SIDING SPECIAL—Spruce "butted" (all ends trimmed.) Saves 50% time. It is ½x4 in., standard lengths. Our "select" clear of knots grade. Per 100 lineal feet.... 98c
½x6", same as above, per 100 lin. ft.... $1.75

Also cypress, pine, redwood at lowest prices!

PORCH FLOORING—Special lot 1x3 in. (2⅛" face) in either 8, 9, or 10 ft. lengths, extra well seasoned, clear kiln dried Fir, per 100 ft. lineal measure.... $1.38

Also 1x4 in. and 1¼ in. flooring. All lengths at lowest prices.

SHELVING—W. Ponderosa Pine. 12" Board for Shelving.
4 ft. length, each.... 20c — 8 ft. and longer, per lineal
6 ft. length, each.... 30c — ft.... 5¾c
Cheaper shelving in No. 2 12" Yellow Pine, per lin. ft.... 4¾c

DROP SIDING—Clear Fir, double pattern, ⅝x6 in., per 100 lineal feet.... $2.35
Same in 1x6 in., either double or single pattern.... $2.85

HARDWOOD FLOORING—⅜x2 in. face "Select" RED OAK, end matched flooring, per 100 feet board measure.... $6.60
Same in perfect Clear grade.... $6.90
13/16x2¼ in. face "Select".... $8.51
Same in perfect Clear grade.... $8.98
Maple ⅜x2 in. face "Select".... $6.40
Same in Clear grade.... $7.40
Maple 13/16x2¼ in. Select grade.... $7.60
Same in "Clear".... $8.60

WALLBOARDS and INSULATION!

"POROSIL" Insulation

Shut out summer heat and save fuel in winter by insulating the ceiling and walls of your home. Poured 2 inches deep between your ceiling joists, each 5 cubic foot bag will cover 35 square feet. Per bag.... **95c**

Packed in easily handled, closely woven bags for which a slight charge is made and refunded in full when bags are returned

Best Insulating Board

Sheet size	Each	Sheet size	Each
48 in. x 6 ft.	$1.00	48 in. x 9 ft.	$1.51
48 in. x 7 ft.	1.17	48 in. x 10 ft.	1.68
48 in. x 8 ft.	1.34	48 in. x 12 ft.	2.00

Wood Fiber Wall Board

Sheet size	Each	Sheet size	Each
48 in. x 6 ft.	71c	48 in. x 9 ft.	$1.06
48 in. x 7 ft.	83c	48 in. x 10 ft.	1.18
48 in. x 8 ft.	94c	48 in. x 12 ft.	1.42

Plaster Board

Sheet size	Each	Sheet size	Each
32 in. x 4 ft.	$0.29	48 in. x 8 ft.	$1.26
48 in. x 6 ft.	.95	48 in. x 9 ft.	1.42
48 in. x 7 ft.	1.11	48 in. x 10 ft.	1.56

Wood Panels

Ply wood panels of all kinds, both for walls and panel work. Fir panels as low as, per square foot.... **4½c**

ROOFING!

BUILDING PAPER IN ROLLS OF 500 SQUARE FEET for use under siding, floors, etc. 75c value. Per roll.... **48c**

SMOOTH ROOFING AS LOW AS, roll.... **88c**

Nails and Cement extra.... 12c

STANDARD WEIGHT SLATE SURFACED ROOFING IN rolls to cover 100 square feet, with nails and cement. $2.50 value. Per roll.... **$1.79**

HEAVY WEIGHT SLATE SURFACED ROOFING. 100 FT. roll with nails and cement. $3.00 value. Per roll.... **$1.95**

FIRST QUALITY HEXAGON STYLE SHINGLES, per bundle to cover 50 square feet.... **$1.98**

FIRST QUALITY HEAVY WEIGHT 4 IN 1 SLATE coated shingles. Per bundle to cover 50 square feet.... **$2.48**

FIRST QUALITY DIAMOND POINT OR STAGGERED edge roll roofing, choice of 5 colors, per roll to cover 100 square feet.... **$2.98**

BRICK SIDING. INSULATES LOOKS LIKE BRICK, eliminates painting! Choice of five colors, per bundle, to cover 33⅓ square feet.... **$1.98**

COLD-PATCH TAR, ESPECIALLY PREPARED FOR REpairing gravel roofs, can be applied without heating. One gallon covers 50 square feet of surface.
1 gallon cans, ea.... 39c — 5 gallon cans.... $1.79

ROOF CEMENT. LIQUID ROOF CEMENT. 44c value. Per gallon, in 5 gallon kits, now.... **35c**

Rain Pipe—Gutters—Down Spout

Slip joint, no solder. Guttering and downspouting in 10 ft. lengths.
2 in. Rain Pipe, 10 ft.... 46c — 4 in. Eave Trough, 10 ft.... 49c
3 in. Rain Pipe, 10 ft.... 54c — 5 in. Eave Trough, 10 ft.... 55c

Complete Stock of Fittings and Box Gutters

PLUMBING CLEARANCE!

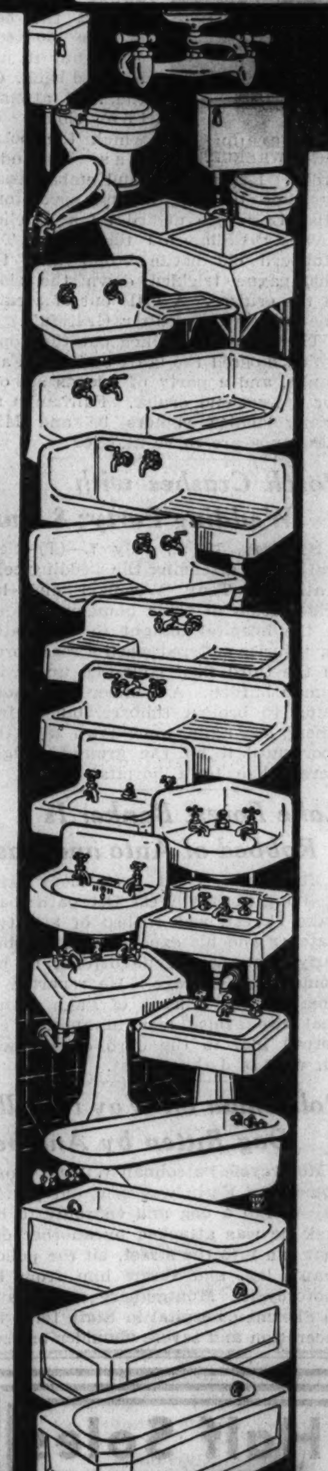

SAVE NOW Up to 40%

WHITE SEAMLESS SPRAYED CLOSET seats with chromium plated bar hinges. $2.75 value, now.... **$1.95**

CHROMIUM PLATED MIXING SINK FAUcet with soap dish. $4.00 value, now.... **$2.75**

KITCHEN SINKS!

ONE PIECE FLAT RIM SINKS, SIZE 20x30 inches. Ivory enamel. $8.00 value, now.... **$3.00**

52 INCH ROLL RIM SINKS FOR LEFT corner, 12 inch back. $35.00 value. Sink only.... **$18.50**

42 INCH DEEP APRON, LEFT CORNER type sink, 8 inch back. $37.00 value. Sink only.... **$20.00**

52 INCH DEEP APRON, STRAIGHT WALL sink, with left drainboard, 8 inch back. Drilled for new duo strainer. $37.00 value. Sink only.... **$20.00**

60 INCH DOUBLE DRAINBOARD SINK, with 12 inch back. $55.00 value. Sink only.... **$33.00**

60 INCH DOUBLE DRAINBOARD COLORED sinks in Autumn Brown or Orchid. Some drilled for duo-strainer. $80.00 value. Sink only.... **$37.50**

42 INCH DEEP APRON STRAIGHT WALL sink with right drain board. Drilled for new duo-strainer. Choice of green or ivory enamel finish. $25.00 value. Sink only.... **$17.00**

CLOSET OUTFITS!

ORCHID OR IVORY WASH DOWN TYPE closet outfits, complete with low type china tank and bowl with white seamless finished closet seat. $21.00 value. **$12.00**

WASH DOWN TYPE CLOSET OUTFITS, complete with low type white china tank and bowl, with white seamless finished closet seat. $23.00 value.... **$14.95**

SYPHON JET CLOSET OUTFITS, COMplete with low type white china tank and bowl, with white seamless finish closet seat. $23.00 value.... **$16.50**

LAVATORIES

WALL LAVATORIES, SIZE 18X20", IN orchid. $13.00 value. Lavatories only, now.... **$7.50**

LEG TYPE LAVATORY AND LEG, SIZE 20x22", in attractive blue finish, with pedestal leg. $18.00 value. Lavatories only.... **$8.50**

PEDESTAL LAVATORY, SIZE 20X24", IN autumn tan finish. $22.00 value. Lavatory and pedestal only **$14.50**

BATH TUBS!

FULL RECESSED TYPE WHITE PORCElain enamel bath tub, 5 ft. long. $40.00 value, tub only.... **$27.50**

CORNER TYPE BATH TUB. WHITE PORcelain enamel, 5½ ft. long. $55.00 value. Tub only.... **$33.00**

MODERNISTIC TYPE FULL RECESSED bath tubs. In orchid enamel, 5 ft. long. $55.00 value, tub only. **$34.00**

MODERNISTIC CORNER RECESSED TYPE bath tub in ivory, orchid or green enamel. $64.00 value. Tub only.. **$38.50**

Home Improvements and Repair Work!

We furnish all guaranteed materials and bonded workmen to complete all home repairs and improvements. No job too large or too small. Complete money saving estimates and expert information are brought to your home free by our practical building men. Phone Lafayette 1900 for this free service.

COMPLETE DISPLAYS AT OUR MAIN PLANT ONLY
Partial Displays at Our Loop Store and Branch Stores

HARRIS BROTHERS CO.

MAIN PLANT
1349-1525 West 35th St.
One Block East of Ashland Ave.
Hours: 8:30 A. M. to 6 P. M. Open Monday Until 9 P. M.
Phone LAFayette 1900

NORTHWEST
4032 Lawrence Ave.
Telephone Kildare 1300

ELMHURST
121 South York St.
Telephone Elmhurst 244

EVANSTON
7534 N. Clark St.
University 8950
Briargate 5126

BERWYN
Ogden and Clinton Avenues
Phone Berwyn 2860

HAMMOND
Plummer Street and Hohman Avenue
Phone Hammond 2348

Above Branch Stores Open Daily, 8:30 A. M. to 8:30 P. M.

LOOP STORE
170-172 W. Washington
Between La Salle and Wells Sts.
Hours: 8:30 A. M. to 6 P. M.
Phone LAFayette 1900

Let Us Install Your Heating System!

Begin Payments October 1st

Here's a way to get the benefit of today's low pre-season heating equipment prices and pay for your heating system next fall when you start to use it. Phone Lafayette 1900 for our free money saving estimate.

Only a Small Down Payment Required. Start Now to Save!

PART TWO
SPORTS AUTOS
MARKETS

Chicago Sunday Tribune
THE WORLD'S GREATEST NEWSPAPER

10 PARTS
Part.
1—News, Editorial.
2—Sporting, Autos, Markets.
3—Metropolitan.
4—Comics.
5—Want Ads, Real Estate.
Part.
6—Women's Features, Fashions.
7—Drama, Music.
8—Society, Resorts and Travel.
9—Picture Section.
10—Graphic Weekly.

JULY 8. 1934. A *

CUBS TRIUMPH, 4-2, ON KLEIN'S 19TH HOMER

MOTTO WINS $29,340 ARLINGTON LASSIE STAKES

WORKMAN RIDES FILLY HOME BY THREE LENGTHS

Toro Nancy Second, Bye Lo Third.

BY FRENCH LANE.
(Pictures on page 3, Sports.)

A small trim bay filly—Motto is her name—ran for a minute and thirteen seconds at the Arlington Park Jocky club's course yesterday afternoon and won the sixth renewal of the Lassie Stakes, earning $22,510 for her owner, young Cornelius Vanderbilt Whitney of New York.

Wise old Sonny Workman slapped her on the hips as she skimmed around the turn in third place, gave her another healthy smack with the lether he held in his big right hand as they headed into the stretch—then she bounded forward.

First she romped past Mrs. Fab, from the Everglade stable, which had been leading from the start. Then she leaped up alongside Toro Nancy from California, owned by Norman W. Church of Los Angeles. In six more strides she had conquered and passed Toro Nancy.

Wins by Three Lengths.

She galloped nonchalantly on to the finish line, and when it was all over had won by three lengths. Toro Nancy was second, two lengths in front of Bye Lo, owned by Mrs. Roy Carruthers of Chicago. Irksome, another Chicago filly, which had won the Debutante stakes at Washington Park, was fourth.

Motto's triumph immensely pleased nearly everybody in the crowd of 12,000 which gathered at Arlington to see the fillies run for the largest prize offered them anywhere in the world. The Lassie had a gross value of $29,340. There were rich prizes for second and third money and more cash to the breeders who had nominated the horses that finished one-two-three.

In the betting Motto had the backing and the well wishes of the crowd right from the beginning. Her triumph in the Fashion stakes at Belmont Park and two victories she had scored previously to that fine effort won her the post of honor.

Motto Pays $4.38.

When the wagering was all finished—more than $50,000 was bet on this one race—Motto was the favorite at just a little more than even money. She paid $4.38 to win, $3.48 to place, and $2.80 to show. Toro Nancy wasn't fancied by many of the spectators. She paid $14.70 to place and $6.02 to show. Bye Lo was at $4.10 to show.

Eight from an original field of 306 nominated early last September accepted the issue in the Lassie. The overnight field had numbered eleven and the late withdrawals were Squeeze, Nectarine, and Royal Duchess.

After a long delay at the post, where Motto, Bye Lo, and Irksome were all showing considerable spunk, Starter Dickerson had them away in good alignment. Mrs. Fab's nose was the first to show in front, with Bye Lo second, Motto third, and Mid-Victorian running fourth.

Mrs. Fab Makes Pace.

Mrs. Fab continued to make the pace to the turn. Toro Nancy had moved up from far back to force the pace. Workman was content to let Motto loaf a little and sail along in third place. Toro Nancy was running in fine stride, and when Workman saw her go on by the faltering Mrs. Fab he set sail with Motto. The race was over then and there. Motto smothered her rivals with her speed.

It was the second time the Eton blue and brown silks of C. V. Whitney have been carried to victory in the Lassie stakes. Top Flight won it for him in 1931. Horsemen were not willing to rate Motto as good as Top Flight, yet a lot of them were of the opinion she will give Col. Edward R. Bradley's Black Helen, not eligible to the Lassie, a stiff argument anytime they come together. Motto and Black Helen run much alike. They are hard smashing stretch runners, and these are the kind of horses which gallop on to greatness.

Secondary in interest to the Lassie stakes was the Blackhawk handicap at six furlongs and the Palatine purse, which was over the mile Hertz course.

Blessed Event Back in Form.

Blessed Event, a former E. R. Bradley racer, returned to brilliant form for the first time since his spectacular victories in Florida last winter to account for the Blackhawk.

During the first five furlongs Blessed Event looked into the fast moving heels of Some Pomp, from Calumet Farm stable. Then Blessed Event moved up in midstretch and went on to win by half a length. Some Pomp was second, two lengths in front of the lightly weighted Gift of Roses. Blessed Event, due to his ordinary showing in earlier races in Chicago, paid $16.06.

Easy for Gallant Mac.

The Palatine purse was little more than a romp for Gallant Mac, which has developed into somewhat of an in and outer during his short racing career. He let Ashen make the pace in the early stages, but moved up in the stretch to go on and win by four lengths with the Brookmeade stable's Sleuth second, and Saint, owned by Mrs. John Hertz, third. Gallant Mac had many backers and rewarded them at a little better than 2 to 1.

Medica Adds 440 to His Record List

Today's Program

FOLLOWING is the schedule of events this afternoon in the National A. A. U. men's swimming meet at the lagoon, A Century of Progress:

880 yards, free style.
Platform diving.
220 yards, free style.
300 meters individual medley relay.

TEAM STANDINGS.

Detroit A. C.	15	Fort Wayne, Ind., Y. M. C. A.	3
Los Angeles A. C.	11	New York A. C.	3
Washington A. C.	10	University of Michigan	2
Lake Shore A. C.	9	Unattached	2
Miami, Biltmore	6	Ohio State	1
Olneyville club, Providence, R. I.	5		
Newark, N. J. A. C.	5		

BY WILFRID SMITH.
(Pictures on page 3, Sports.)

Jack Medica, 19 year old University of Washington sophomore, already secure in his position in the swimming world as successor to Johnny Weissmuller, yesterday continued to dominate the National A. A. U. swimming meet in the lagoon at A Century of Progress. The Seattle Italian had no difficulty winning the 440 yard free style title, set a new American record of 4:50.9 [long course] and in so doing defeated the defending champion, James Gilhula of the Detroit A. C. by half a length.

This afternoon Medica will seek his third national championship in the half mile free style and it's a certainty he'll win, barring accident, for on Friday Medica won the mile contest by two laps of the 50 meter course and set a world's and American record.

Six Thousand See Races.

Six thousand saw yesterday's program of three national A. A. U. events. A sharp northeastern wind off the lake handicapped the contestants and scuffed up the lagoon water which kept all swimmers except Medica within the bounds of previous performances.

Albert Vande Weghe of the Newark, N J., Athletic club, won the 100 meter back stroke, the most closely contested event of the meet. He won the title by six inches or less from Dan Zehr of the Fort Wayne, Ind., Y. M. C. A., who next fall will matriculate at Northwestern university. Adolph Kiefer of the Lake Shore A. C. was third, a yard behind Zehr.

The winner's time for the 100 meters was 1:11, nearly three seconds slower than the world's record.

Los Angeles Athletic club won the 880 yard free style relay after a hard fight with the Detroit A. C. The University of Michigan took third place from the Lake Shore A. C., with the Cleveland A. C. finishing a poor last.

The Detroit swimmers set the pace for 11 laps of the 16 lap race.

Robert Boals, Los Angeles' third swimmer, took the lead as he turned at the north float on his third lap and his team's 11th. He finished with a 10 foot lead and the Los Angeles anchor man, Herbert Barthels, completed his 220 yards 30 feet in front of Detroit.

Relay Time Is Slow.

The time for the relay was 9:41.9, more than 20 seconds slower than the American record established seven years ago at Honolulu.

Today's concluding program begins at 3 o'clock at the Fair lagoon with the half mile free style swim. Other races are the 220 yard free style and the 300 meter individual medley, which consists of breast stroke, back stroke and style. The high platform diving also will be decided this afternoon.

At the conclusion of yesterday's events the Detroit A. C. held the lead in team scoring with 15 points. Los Angeles A. C. was second with 11, while Medica's two victories gave the Washington A. C. 10 points.

Yesterday's summaries:

440 YARD, FREE STYLE—Won by Jack Medica, Washington A. C., Seattle, Wash.; James Gilhula, Detroit A. C., second; Dexter Woodford, Ohio State university, third. Time, 4:50.9. [New American long course record; former mark of 4:52 established by Johnny Weissmuller at Honolulu in 1927.]

100 METER BACK STROKE—Won by Albert Vandeweghe, Newark [N.J.] A. C.; Dan Zehn, Fort Wayne [Ind.] Y. M. C. A., second; Adolph Kiefer, Lake Shore A. C., Chicago, third. Time, 1:11.

880 YARD FREE STYLE RELAY—Won by Los Angeles A. C. [Paul Wolfe, Duke Callaghan, Robert Boals, Herbert Barthels]; Detroit A. C., second [Tom Hayne, John Schmieler, James Gilhula, Bob Goulding]; University of Michigan, third [Robert Lawrence, Tex Robertson, James Christy, Taylor Drysdale]; Lake Shore A. C., fourth; Cleveland A. C., fifth. Time—9:41.9.

READY, AIM, FIRE! IT'S VICTORY NO. 12

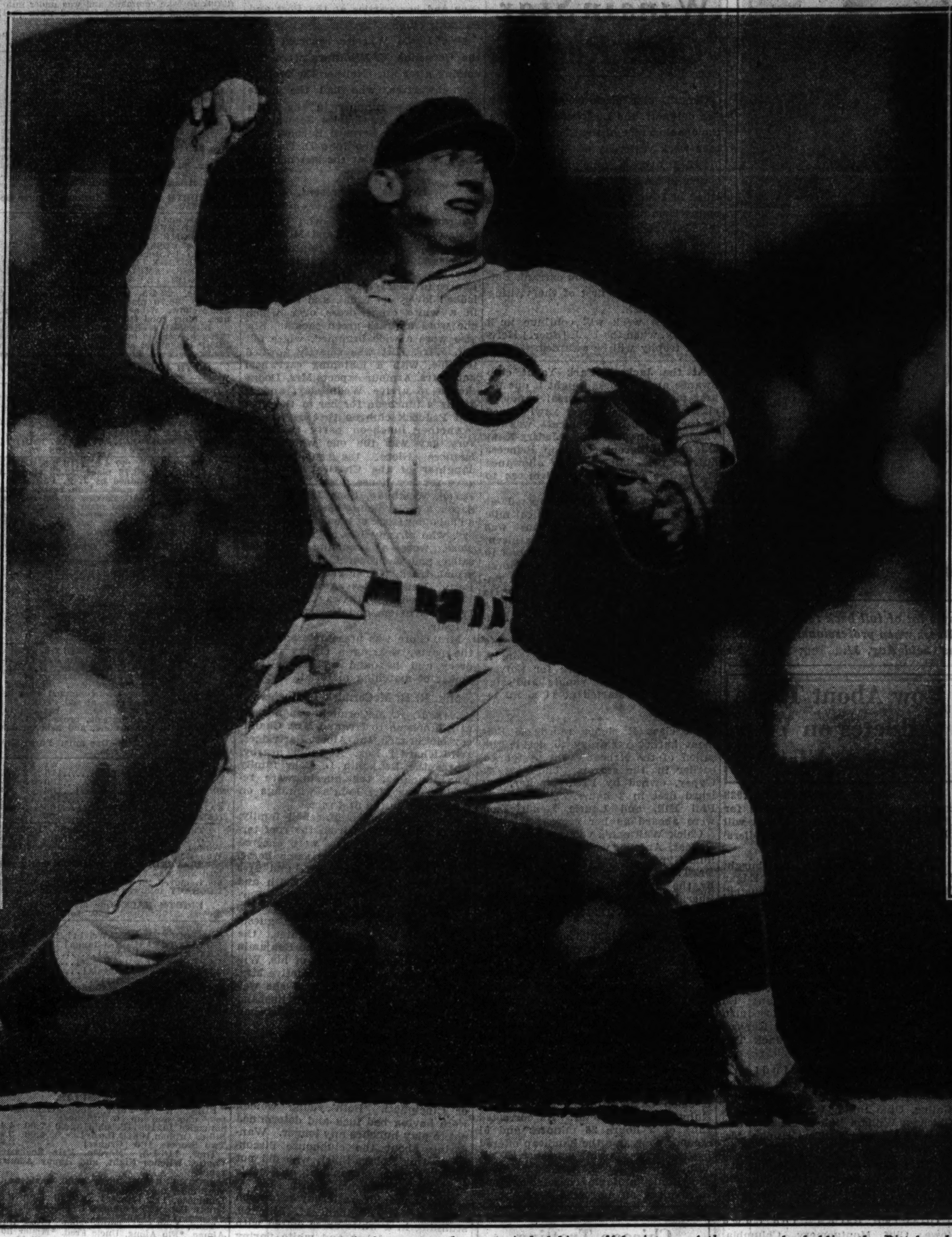

Lon Warneke winds up and hurls a curve ball. The lanky Cub right hander was in form yesterday and pitched his twelfth victory of the season by holding the Pittsburgh Pirates to six hits at Wrigley field. Chuck Klein's 19th homer of the season with one on base supplied Warneke his winning margin in a 4 to 2 victory.
[TRIBUNE Photo.]

Budge Defeats Parker; Plays Grant Today

(Pictures on page 3, Sports.)

Donald Budge of Oakland, Cal., yesterday brought about the greatest upset Chicago tennis followers have seen this season. This tall, red headed youngster defeated Frank Parker of Milwaukee, the defending champion, in a semi-final round of the national clay court tournament at the Chicago Town and Tennis club. The score was 2-6, 3-6, 6-3, 6-0, 9-7.

In the other semi-final match Bryan Grant of Atlanta, Ga., eliminated Gene Mako of Los Angeles, 6-3, 6-3, 6-3. He will meet Budge this afternoon for the championship.

Until yesterday it was generally believed that this tournament would be strictly a contest between Parker and Grant. Followers of the game in this section had not yet become fully acquainted with the capabilities of Budge. They knew this young fellow holds the national junior championship and that he is rated the No. 1 player of the northern California district, but they didn't realize what a master of strategy and technique he really is until they saw him take 14 consecutive games from Parker at a critical stage of yesterday's match.

Grant Will Get Test.

So today's final will be a contest between a player already recognized as one of the greatest in the country and a youngster who is regarded by close critics of the game as future Davis cup material. Through the late spring and early summer Grant has come through without defeat in every tournament in which he has played. He has faced high grade opponents and mediocre ones, but today he will encounter one of his most dangerous foes—a young player with a sound technique who has just gained confidence in himself by beating one of the best in the country.

Budge lacked that confidence during the first two sets of yesterday's match with Parker and erred frequently through nervousness, but from the third set to the end he was steady and decisive in his hitting.

Without detracting from the brilliance of Budge's performance, it must in fairness be pointed out that Parker was taken with a nose-bleed in the third set and seemed distressed thereafter. However, the game young Milwaukee player made no alibi and expressed no inclination to default. After losing 14 consecutive games, in the course of which he dropped the third and fourth sets, he rallied stanchly and played some of his greatest tennis.

Parker Turns on Power.

Trailing 3-0 in the last set, Parker turned on all his power and won five consecutive games. But Budge came back to the attack and made the count 5-5. The Californian led again at 7-6, but Parker, in a last desperate erort, hammered across four consecutive placements to square the set at 7-all. Budge won on his own service to lead 8-7 and then scored four straight points to end the match.

In doubles semi-finals Mako and Budge beat Grant and Kamrath, 6-2, 6-2, 2-6, 6-1, and Bryan and McDiarmid beat Tidball and Patterson, 10-8, 8-10, 6-3, 6-4. The winning teams will meet this afternoon for the title.

Summaries:

SINGLES.
Semifinal.

Bryan Grant, Atlanta, defeated Gene Mako, Los Angeles, 6-3, 6-3, 6-3.

Donald Budge, Oakland, Cal., beat Frank Parker, Milwaukee, 2-6, 3-6, 6-3., 6-0, 9-7.

DOUBLES.
Quarter-finals.

Tidball and Patterson defeated Barr and Hess, 6-2, 3-6, 7-5.

Bryan and McDiarmid defeated Prusoff and Hendrix, 6-3, 6-2.

Semi-Finals.

Bryan and McDiarmid defeated Tidball and Patterson, 10-8, 8-10, 6-3, 6-4.

Mako and Budge defeated Grant and Kamrath, 6-2, 6-2, 2-6, 6-1.

TODAY'S PAIRINGS.
Singles Championship.

2 p. m.—Donald Budge, Oakland, Cal., vs. Bryan Grant, Atlanta.

Doubles Championship.

4 p. m.—Mako and Budge vs. Bryan and McDiarmid.

WARNEKE GETS NO. 12 AS RALLY BEATS PIRATES

Chicagoans Gain on Leading Giants.

BY EDWARD BURNS.
(Picture on page 3, Sports.)

Chuck Klein, Lon Warneke, and some other sterling fellows yesterday saw to it that the Cubs slapped down the Pittsburgh Pirates again, this time by a score of 4 to 2.

The outcome was especially pleasing for several reasons, not the least of which was the fact that it enabled the Cubs to gain another game on the leading New York Giants, whom they now trail by 1½ games, as compared with 3½ when the Pirates came to town only two days ago.

The reason for starting this piece with Charles Klein's name is that he broke a 2 to 2 tie in the seventh inning with his No. 19 homer. Billy Herman was on base at the time. It was his first homer since June 22, and he had been strictly an infield putout in the early suffering of the Cubs in yesterday's affair.

Lon Warms Up.

Warneke was no great shakes at the outset. But what a sweet pitcher he turned out to be after the Pirates had bumped him for a run in the first inning and another in the second. The Pirates made six hits all afternoon, and three of them came in the first two innings. It was Lon's 12th victory of the season.

After Vaughan had knocked a futile single with one out in the third Lon retired the next 15 batters. P. Waner singled with one out in the eighth and Thevenow singled with one out in the ninth. They were the only gents to reach first after the third inning.

Warneke had six strikeouts, but he didn't seem especially anxious to fan the enemy. Most of the time he let them become easy infield outs.

Klein and Warneke, of course, were not the whole show. There was Billy Herman, for instance. This young man had a double and two singles, and the singles bloomed into half of the Cubs' runs.

English Lends a Hand.

Woody English helped get the Cubs out of the goose eggs with the second of his two singles, while Ki Cuyler and Gabby Hartnett got on the hero roll when Ki doubled in the sixth and scored the tying run on Gabby's single. The victory was the Cubs' seventh in 11 games with the Pirates. The Pirates have won three, and one was an 8 to 8 tie.

One single was all the hitting the Pirates needed to put over a run in the first inning. P. Waner walked with one out and went to third on Traynor's safety to right. Paul scored while Billy Herman was throwing out Vaughan. Suhr was safe on Bill Herman's fumble, but the situation was relieved when Thevenow fouled to Grimm.

The Pirates made another run in the second inning and at the outset seemed in a fair way to make several. Jensen opened with a single to center and went to third when Padden slammed a single to the same terrain. Lucas was called out on strikes, but L. Waner flied to Klein, Jensen scoring. English made a nice play to throw out P. Waner.

W. Herman Starts Production.

The Cubs didn't get going until one was out in the third inning. Billy Herman started production when he singled to right center. He went to third on English's second and the Cubs' third hit, a single to right. Billy scored and English went to second while Klein was bouncing out to Suhr. The inning ended when Babe Herman fanned.

Cuyler got as far as second with the potential tying run in the fourth but the inning also ended with a strikeout. Ki walked, paused while Hartnett lined to L. Waner, went to second while Traynor was throwing out Grimm, and died there when Hack let a third strike whizz by.

With one out in the fifth Billy Herman doubled past third for his second and the Cubs' fourth hit. English fouled to P. Waner and Klein popped to Vaughan.

Up Steps Mr. Klein.

Cuyler lined a double to left with one out in the home sixth and this

(Continued on page 5, column 1.)

Moving Up

PITTSBURGH.	Ab	R	H	P	A	CHICAGO.	Ab	R	H	P	A
L.Wa'r,cf	4	0	0	3	0	W.Hr'n,2b	4	2	3	0	5
P.Wa'r,rf	3	1	1	3	0	English,ss	3	0	2	1	3
Tray,r,3b	4	0	1	1	1	Klein,rf	4	1	1	5	0
Vaug'n,ss	4	0	1	3	3	F.H'r'n,rf	4	0	1	1	0
Suhr,1b	4	0	0	6	0	Cuyler,cf	3	1	1	1	0
Thev'w,2b	4	0	1	4	4	Hartnett,c	4	0	1	6	1
Jensen,lf	4	1	1	2	0	Grimm,1b	3	0	0	12	1
Padden,c	3	0	1	2	0	Hack,3b	4	0	2	0	0
Lucas,p	3	0	0	0	1	Warneke,p	4	0	0	1	1
	*34	2	6	24	9		33	4	11	27	13

*Grace batted for Padden in ninth.

Pittsburgh .... 110 000 000—2
Chicago .... 001 001 20*—4

Error—W. Herman. Runs batted in—Vaughan, L. Waner, Klein [3], Hartnett. Sacrifice hit—English. Two base hits—W. Herman, Cuyler. Home run—Klein. Double play—Vaughan to Thevenow to Suhr. Left on basis—Pittsburgh, 6; Chicago, 8. Struck out—Warneke, 6; Lucas, 2. Bases on balls—Warneke, 1; Lucas, 1. Hit by pitcher—By Lucas [Grimm]. Time—2:01. Umpires—Stewart, Reardon, Magerkurth.

Helen Jacobs Loses in Final at Wimbledon

(Picture on page 3, Sports.)

WIMBLEDON, England, July 7.—(AP)—Helen Hull Jacob's long cherished ambition to win the Wimbledon tennis crown was blocked again today as she fell before the powerful cross court, driving game of Dorothy Round, England's ranking player, 6-2, 5-7, 6-3.

The Americans drew some solace as their national champions, Lester Stoefen and George M. Lott Jr., crushed the veteran French pair of Jean Borotra and Jacques Brugnon, 6-2, 6-3, 6-4, for the men's doubles title.

America also shared in the women's doubles title. Elizabeth Ryan, the Londoner who still retains United States citizenship, paired with Mme. Rene Mathieu of France to beat Dorothy Andrus of Stamford, Conn., and Mme. Jung Henrotin of France, 6-3, 6-3.

Stoefen Plays Well.

Stoefen, after having played so indifferently heretofore that Capt. R. Norris Williams sent over a hurry call for Wilmer Allison, chose today to show England his best tennis.

After the match Williams said that there still had been no definite decision on the makeup of the cup team and that Stoefen still was very much in the running.

Miss Round shared in the mixed doubles title, returning to the court two hours after her singles victory to pair with R. Miki of Japan and defeat the all-English combination of H. W. [Bunny] Austin and Mrs. D. C. Shepherd-Barron, 3-6, 6-4, 6-0.

England on Top.

The two weeks of play saw England win its way back to the heights as the leading power of world tennis.

Conversely it was America's worst showing since 1926 when Vincent Richards and Howard Kinsley won the doubles for America's only major title.

Major Leagues

AMERICAN LEAGUE.

	W.	L.	Pct.		W.	L.	Pct.
New York	45	27	.625	Washing'n	39	37	.513
Detroit	46	29	.613	St. Louis	31	38	.449
Boston	40	35	.533	Philadel'ia	30	43	.411
Cleveland	37	35	.514	CHICAGO	25	49	.338

YESTERDAY'S RESULTS.

New York .... 7; Washington 4
Detroit .... 4; St. Louis 0
Boston .... 11; Philadelphia 10
Chicago at Cleveland; rain.

GAMES TODAY.

Chgo. at Clevel'd [2]. Wash'n at New York.
St. Louis at Detroit. Phil'ia at Boston [2].

NATIONAL LEAGUE.

	W.	L.	Pct.		W.	L.	Pct.
New York	47	28	.627	Boston	39	36	.520
CHICAGO	45	29	.608	Brooklyn	31	44	.413
St. Louis	42	30	.583	Philadel'ia	29	47	.382
Pittsburgh	37	32	.536	Cincinnati	23	47	.329

YESTERDAY'S RESULTS.

Chicago .... 4; Pittsburgh 2
Brooklyn .... 7; New York 5
Philadelphia ... 9—11; Boston .... 8—10
St. Louis .... 10; Cincinnati 4

GAMES TODAY.

Pittsb'h at Chgo [2]. Boston at Philadel'ia.
N. York. at Brooklyn. Cinci'i at St. Lou [2].

ENDEAVOUR WINS EIGHTH VICTORY IN 20 MILE RACE

TORQUAY, England, July 7.—(AP)—Endeavour, T. O. M. Sopwith's challenger for the America's cup, ran its record to eight victories in a dozen starts by defeating four rival sloops today over a 20 mile course.

Endeavour had a lead of nearly 15 minutes over Astra when the race was halted, being timed at 2:26:42. The Astra's time was 2:40:24. A longer race had been planned, but it was cut short because of lack of wind.

Shamrock V., the 1930 challenger of the late Sir Thomas Lipton, was third in 2:41:05, followed by Candida, 2:46:35, and Velsheda, 2:52:21.

Endeavour's record so far shows eight firsts, three seconds, and one race in which the Sopwith boat was unplaced.

All-Americans to Jump from Paper to Gridiron, Play Bears

The All-American football team now becomes fact. Scores of mythical selections are made each fall, each representing personal opinion with which you may have agreed or disagreed. But when the squad of 27 college and university players of 1933 is chosen on July 25 for the game against the Chicago Bears, champions of the National Professional Football league, that squad will be All-American.

It's your team. THE TRIBUNE, which will sponsor this contest on the night of Aug. 31 at Soldiers' field, and 30 associated newspapers in all sections of the country, are prepared to let you pick that team. A list of the outstanding players of 1933 is printed in this section. From it you make your choices.

Pick your strongest eleven. Mail it at once to the All Star Game Editor, Sports department, CHICAGO TRIBUNE. The votes received by THE TRIBUNE will be tabulated with the votes received by the newspapers coöperating in the contest.

Invite Highest Ranking Players.

The player with the most votes for each position, when the contest closes at midnight July 25, will be invited to play against the Chicago Bears. If he is not available, the man receiving the second highest number of votes will be asked. After the first team has been chosen, a second team will be offered positions on the squad, and then five more substitutes, divided between line and backfield, will receive invitations.

All expenses of these players will be defrayed by THE TRIBUNE. There are no restrictions on your selections except that the players must have completed the collegiate competition last fall. THE TRIBUNE believes that these men still are physically fit and will be in condition to face the world's greatest professional team, a team which defeated the New York Giants last December, 23 to 21, in what was called by observers as the greatest football game in history.

Both Teams Report Aug. 15.

Both the college men and the members of last year's Bears' team will report for practice on the same afternoon, Aug. 15. George Halas, coach of the champions, and Laurie Walquist, his assistant, will direct the pros.

Who will coach this All-American college squad? Again, THE TRIBUNE, at a later date, will permit the fans of the nation to name the coach. The college coach who receives the most votes will be invited to take charge of the team, the caliber of which he often has dreamed and never expected to see.

If for any reason, the number one coach cannot take charge [can you imagine refusing an opportunity like this?], then the coach receiving the second highest number of votes will be given command.

Name Your Favorites!

For the present, football fans are asked to concentrate on naming the all-star squad. If your choice for any position is not listed in the players named in these columns, you are at liberty to offer your candidate. His name then will be added to the list which is printed solely for your guidance and which has been suggested by prominent coaches and sports writers.

This game will be football's contribution to A Century of Progress. It will be more than that; it also will offer the first authentic answer to the moot question: "Can a team of outstanding college players defeat a championship professional team?"

Coach Halas and Capt. Harold [Red] Grange of the Bears believe the pros will triumph. They are so certain that the Bears and other members of the National league have

[Continued on next page, column 2.]

Kid Chocolate to Ask Restoration of Title

New York, July 7.—[U. P.]—Kid Chocolate of Cuba, former featherweight champion, will ask the state boxing commission for restoration of his title, he said today. Chocolate will meet Petey Hayes, Saugerties, N. Y., at Ebbets field next Wednesday. It is possible a favorable ruling will be made, and Chocolate intends to make the 126 pound featherweight limit.

TRIBUNE SWIM GROWS UP; IT'S A REGATTA NOW

Crew, Canoe Races Added to July 29 Program.

The ten championship 100 yard free style swimming races, for which four preliminary trials will be held in the next two weeks, are scheduled for Sunday afternoon, July 29, in the Lincoln park lagoon. The field for swimmers in all five age classes for boys and girls will be reduced in the trials so that only the ten title events will be on the July 29 program.

In addition to the gold medal finals THE TRIBUNE also is sponsoring a water carnival on July 29. This will include crew races between select groups from the outstanding clubs in the central states, the finals of the western division of the American Canoe association, several feature water stunts, and an exhibition of high diving from the platform at Diversey beach.

Culver Crews to Compete.

The canoe association will hold its regular western division championships in junior and senior divisions over a course in the lagoon finishing at Diversey beach. Acceptances have already been received from St. Louis, Quincy, Ill., and Culver Military academy for a series of crew races, eights, fours, doubles and singles, against the crews of the Lincoln Park Boat club. Invitations also have been extended to Detroit and Wyandotte, Mich., boat clubs. By choosing the best crews from each of these centers the regatta will be one of the finest ever held in Chicago.

Culver Military academy also has offered to send a cutter crew if an opponent can be found to race the boys from the Indiana school.

Room for Thousands More.

The enlargement of the swimming finals into a regatta also will permit many thousand more people to view the events. The narrow portion of the Lincoln park lagoon will be used for the start of both canoe and crew races. The finish line will be in the Diversey beach basin. Last year a crowd of 40,000 saw the fourth annual TRIBUNE 100 yard races in which more than 1,000 boys and girls participated. By using the longer course many more can see the progress of the events. The swimming finals will be held in the basin and can be seen easily from the shore line.

The four preliminary trials will furnish every swimmer in Chicago and surrounding towns an opportunity to win the souvenir buttons which are given to all who finish the 100 yard swim. The trials will be more convenient for most of the entrants, and since the entire field has been divided, there will not be any one crowd such as those which in recent years taxed the facilities of the Lincoln park lagoon.

Award for Each Qualifier.

Every qualifier at the four sectionals, of whom there will be at least 80, will receive an award. These are in addition to the ten championship gold medals, the prizes for the winners on July 29, the ten silver medals for the runnersup, and the ten bronze medals for those who finish third.

The team of boys which scores the most points in the finals will receive a silver trophy, while a similar cup will be awarded to the team of girls which wins the meet.

Entries for the first two preliminaries meet close at midnight Tuesday. These first races will be held on Saturday at Sherman park, 52d street and Racine avenue, and one week from this afternoon at California park, 3901 North California avenue.

The other preliminaries will be held in the forest preserve pools—at Cermak pool, 3600 Ogden avenue, Lyons, Ill., on July 21, and at Whealan pool, Milwaukee and Devon avenues, on July 22.

U. S. OUTBOARD STUNT MAN DIES IN PARIS CRASH

[Chicago Tribune Press Service.]

PARIS, July 7.—In the sight of hundreds of Parisian merrymakers, Charles Wirt, who competed last year at A Century of Progress Exposition in Chicago, was killed tonight when his speeding outboard motorboat collided with another and he was dashed into a lake in the Bois de Boulogne. He was slashed by a whirling propeller, and was under water for four minutes. Doctors worked over him more than an hour, but he died without regaining consciousness.

Fred E. Ludolph, Chicago manager of the American team doing stunts in the Bois de Boulogne, who was in the other boat, and Jo Brennen of Winter Haven, Fla., who was with Wirt, escaped with minor injuries. They were able to return to their hotel after being dragged from the water.

Doctors worked on Wirt with a pulmotor, but the fact that he was severely wounded in the head and had swallowed much water, left little hope of his recovery.

GANGWAY, COLLEGIANS!

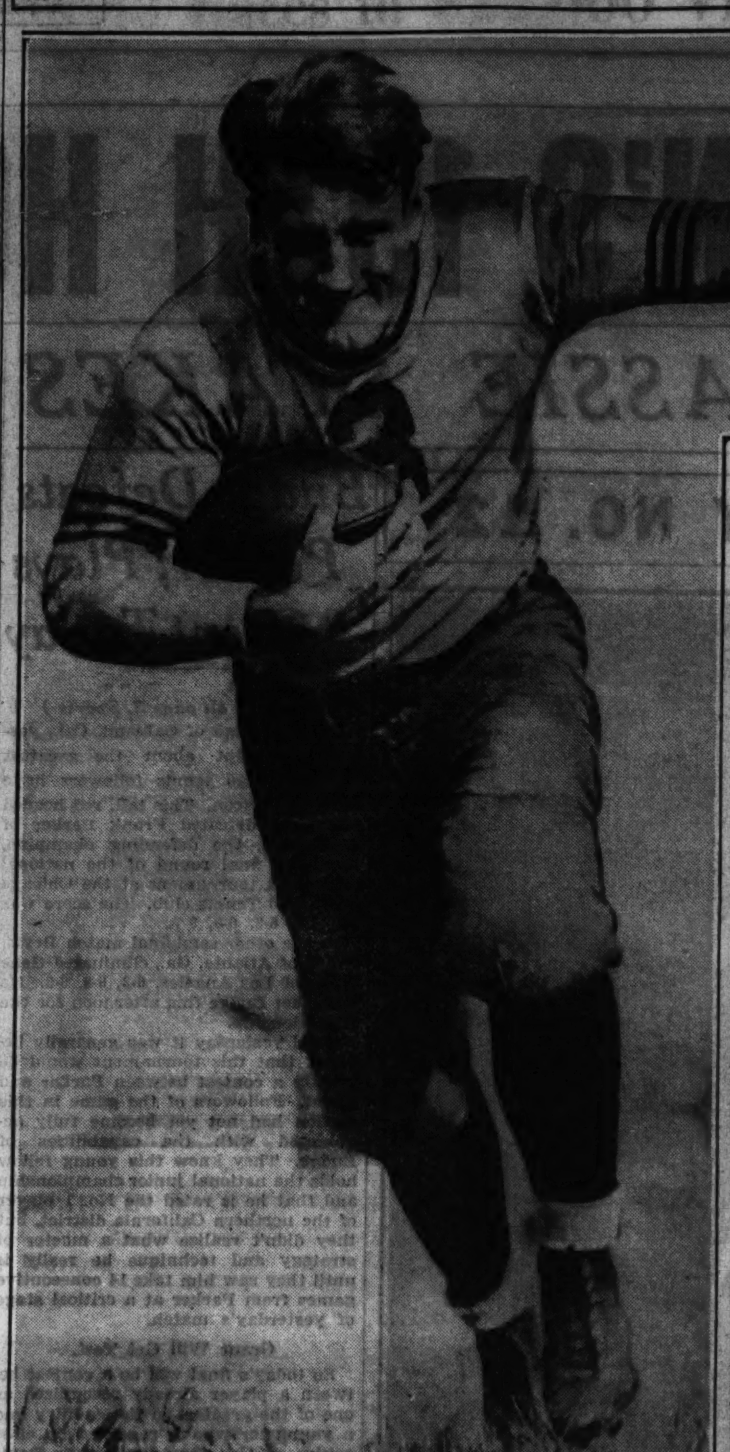

Bronko Nagurski, who used to play a lot of full back for Minnesota, will be smashing the line for Chicago Bears when professional champions meet greatest college stars at Soldiers' field Aug. 31.

Bears on Trial in Battle with All-Americans

[Continued from first sport page.]

waived the right to use 1933 college players who are under professional contract for the coming season.

Stick to Old Lineup.

This means that the lineup of the Bears probably will be the same as that which took the field last December against the Giants.

That lineup, and the weight of each player, according to 1933 Bears' roster, follows:

Left end, Bill Hewitt, 190; left tackle, Link Lyman, 252; left guard, Jules Carlson, 211; center, Ookie Miller, 210; right guard, Joe Kopcha, 210; right tackle, George Musso, 257; right end, Bill Karr, 194; quarter back, Carl Brumbaugh, 165; left half back, Keith Molesworth, 160; right half back, Gene Ronzani, 190; full back, Bronko Nagurski, 217.

Coach Halas won't forget Grange, Jack Manders, and his other men, for he may need capable replacements.

Who'll Pass and Punt?

There's an idea of what the collegians will face. Now name your teams. It's up to you to decide whether the college boys should be heavy, whether they should be light and fast, who should throw the passes and who should punt. It's in your hands, the first All-American team actually to play football.

With the exception of 4,000 seats in the lower tiers between the 25 yard lines which are priced at $1.65, all seats at Soldiers' field will be $1.10. All seats are reserved. Mail your requests for tickets to the Football Ticket Manager, Room 530, Tribune Tower, Chicago.

Costello, Boxer, Dies from Injuries Received in Bout

Los Angeles, Cal., July 7.—(AP)—Jimmy Costello, 21 year old boxer, died today of injuries received last night in a bout with Vick Vidales of Compton. Vidales was held for questioning. Referee Jack McDonald stopped the fight in the fourth round, awarding Vidales a technical knockout. Costello walked to his corner, shook hands with his trainer, the veteran El McCoy, and then slumped unconscious to the floor.

How About These Athletes on Your All-Star Eleven?

These are among the prominent 1933 college seniors who are material for the team of college all stars that will play the Chicago Bears at Soldiers' field, Aug. 31:

ENDS—Joe Skladany, Pittsburgh; Fred Petoskey, Michigan; Edgar Manske, Northwestern; I. D. Schustek, Illinois; F. Canrinus, St. Mary's, Cal.; Herbert Duggin, Purdue; Fred Frink, Illinois; Sidney Gilman, Ohio State; Bill Smith, University of Washington; Hugh Devore, Notre Dame; Winnie Anderson, Colgate.

TACKLES—Fred Crawford, Duke; Francis Wistert, Michigan; Ed Krause, Notre Dame; Ted Rosequist, Ohio State; Peter Mehringer, Kansas; William Fehring, Purdue; Jack Torrance, Louisiana State.

GUARDS—Bob Jones, Indiana; Aaron Rosenberg, Southern California; Francis Schammel, Iowa; Joe Gailus, Ohio State; Walter Maneikis, Chicago; William Volok, Tulsa; Frank Walters, Pittsburgh; Tom Hupke, Alabama.

CENTERS—Ray Oen, Minnesota; Art Krueger, Marquette; Chuck Bernard, Michigan; M. Vuchinich, Ohio State; Tom Gorman, Notre Dame.

QUARTER BACKS—Joe Laws, Iowa; Cliff Montgomery, Columbia; Paul Pardonner, Purdue; Homer Griffith, Southern California; Masterson, Nebraska; Frank Green, Tulsa; Ralph Graham, Kansas State.

HALF BACKS—Beattie Feathers, Tennessee; Nick Lukats, Notre Dame; Herman Everhardus, Michigan; Ed Danowski, Fordham; Robert Schiller, Wisconsin; Dave Cook, Illinois; Cramer, Ohio State; Pim Goff, Illinois State Normal; Mike Sebastian, Pittsburgh.

FULL BACKS—George Sauer, Nebraska; Mike Mikulak, Oregon; Fred Hecker, Purdue.

Pick the eleven best, one for each position, and mail to All Star Game Editor, CHICAGO TRIBUNE. Vote of the fans will determine the personnel of the team.

PERRY REJECTS $25,000 OFFER TO JOIN PRO TROUPE

WIMBLEDON, England, July 7.—(AP)—Fred Perry, recently crowned all-England tennis champion and the No. 1 ranking amateur of the world, today declined an offer to turn professional and tour the United States as a member of Bill Tilden's troupe.

The 25 year old English internationalist told The Associated Press he was "not interested" in the offer received from Bill Tilden, American sports promoter, and calling for a guarantee of $25,000 and a share of the gate receipts.

"This is all very good," Perry said, showing the cable which proposed a four months' tour from January to April, "but what would I do with the other eight months. I have a very promising position in a brokerage house and I look forward to playing a lot more amateur tennis."

Perry has already announced his intention of going to the United States in September to defend his title at Forest Hills.

FIFTH ANNUAL TRIBUNE SWIM

Please enter me in the qualifying trials of the fifth annual 100 yard free style Chicagoland championship swimming races sponsored by The Tribune.

CHECK SECTION IN WHICH YOU WISH TO COMPETE

- ☐ July 14, Sherman Park, 52d Street and Racine Avenue.
- ☐ July 15, California Park, 3901 North California Avenue.

(Entries close at midnight, July 10)

- ☐ July 21, Cermak Pool, 7600 Ogden Avenue, Lyons, Ill.
- ☐ July 22, Whealan Pool, Milwaukee and Devon Avenues.

(Entries close at midnight, July 16)

CHECK YOUR AGE CLASS

☐ Boys ☐ Girls
☐ 11 and 12 years of age, Class A
☐ 13 and 14 years of age, Class B
☐ 15 and 16 years of age, Class C
☐ 17 and 18 years of age, Class D
☐ 19 years of age and over, Class E

Print your name and address plainly in pencil. There are separate races for boys and girls. All 16 years of age and over must register with the A. A. U. Registration can be made on the day of the races.

Name ....
Street ....
City ....
Club (if any) ....

Mail entry to Wilfrid Smith, sports department, Chicago Tribune. Finals will be held July 29 at Lincoln Park Lagoon.

Sloop Gemini Wins in Star Class Regatta

Gemini, star class sloop sailed by Samuel C. Jr. and Lockwood Pirir, won the opening race of the Sheridan shore race week yesterday off Wilmette.

Sailed over a nine nautical mile course in moderate breezes, Gemini finished in 1 hour 46 minutes and 15 seconds. Tom Waage and Fred Price, in the Neo, crossed the finish line 60 seconds astern Gemini, followed by Commander Wesley Bowman in his smack. The Paw Paw Yacht club entrant, Bottoms Up, was the first of the visiting yachts to finish.

The race week will continue until Saturday, when the U. J. [Sport] Herrmann trophy will be awarded.

At the Jackson Park Yacht club Swanee and Princess fought it out for first place in the Universal handicap class. Swanee, a racing yawl owned by the Hanson-Lotz syndicate, was the victor by corrected time. Jedzry-Kowski and Kallgren's Q sloop Princess finished first, but the time allowance of Swanee relegated the Princess to second place.

The star boats also competed at Jackson park over a six nautical mile course. Ernie Willis' Star Dust was the victor in 1:20:27. The Kathleen, sailed by J. Stanton, placed second in 1:26:40. In the jack class the Morrison-McCausland owned Flap Jack finished first over the same course. Its time of 1:33:20 led Mrs. C. H. Miller's Cracker Jack over the line by 4 minutes and 15 seconds.

The annual lady skippers race was postponed until later this season. A regular club course race for universal handicap class yachts and star sloops will be started at 11 a. m. today.

Six class R sloops raced off Belmont harbor yesterday to decide the sailoff of the R boat event postponed earlier in the season. The fast R Gypsy, owned by Fred Wacker, finished first in 2 hours. Bob Haynie, Phil Hill, and Laurie Hendrickson were aboard as her crew.

Chick Waltman's veteran mahogany R boat, Ardelle, was two minutes behind Gypsy. The Alert IV., owned by Dr. T. J. Morris, placed third, followed by the Ariel, E. M. Railton; Nancy, Sheridan-Kimball, and the Getz-Metz syndicate sloop, Olive.

The annual 4 mile crib to Hyde Park crib race, conducted by the Columbia Yacht club, resulted in a victory for Dr. R. Robinson Duff's Mary Lou. Mary Lou negotiated the 13 nautical mile course in a corrected time of 2:39:12. The class C cruising yacht Osprey finished second, with a corrected time 15 seconds slower than the winner's. Osprey is owned by Dr. Jay Lowell. Kenneth Ball's Tern was third.

In the universal handicap class, the R sloop Cayuga, owned by Glenn A. Ruhge, was the victor. Its corrected time of 2 hours 26 minutes and 51 seconds overcame the handicap offered by the new staysail schooner, West Wind, owned by B. A. Schiff. Warren Danley's Eagle class sloop took third place on corrected time.

Chicago Trotting Club Results

FIRST RACE—One mile dash, class A trot. Won by Grayson [Leonard], owned by Jimmy Leonard, Chicago, Ill.; Eleanor Volo [McNutt], second, owned by H. F. McNutt, Oxford, Wis.; Elsa O'Brien [Holler], third, owned by Glen Hawkins, Earlville, Ill.; Lady Bennett [Reales], fourth, owned by George Engle, Indiana Harbor, Ind. Time, 2:12¼. No other starters.

SECOND RACE—One mile dash, class C pace. Won by Red Hunter [Turner], owned by Paul Turner, Ohlman, Ill.; Chestnut Hunter [Lester], second, owned by Dr. L. C. Lester, Edgemont, S. D.; Melrene [Wildy], third, owned by W. J. Adams, Chicago; Rose Hedgewood [Clark], fourth, owned by Bud Connors, Chicago. Time, 2:10. Society King also started.

THIRD RACE—CLASS B TROT—Won by Roscoe Belwin [Stine], owned by Mrs. Fred Stine, Sandwich, Ill.; Will Quinn [Cain], second, owned by J. D. Cain, Shelbyville, Ill.; Peter Sloan [Russell], third; owned by G. T. Russell, Cedar Rapids, Ia.; Jim Fox [Litzenberger], fourth, owned by D. W. Litzenberger, Portage, Wis. Time, 2:13. Also started, Abax.

FOURTH RACE—MILE DASH, CLASS A TROT—Won by Eleanor Volo [McNutt], owned by H. F. McNutt, Oxford, Wis.; Grayson [Leonard], second, owned by Jimmy Leonard, Chicago, Ill.; Lady Bennett [Reales], owned by George Engle, Indiana Harbor, Ind.; Elsa O'Brien [Holler], fourth, owned by Glen Hawkins, Earlville, Ill. Time, 2:12. Only starters.

FIFTH RACE—Mile dash, class C pace. Won by Red Hunter [Turner], owned by Paul Turner, Ohlman, Ill.; Rose Hedgewood [Clark], second, owned by Bud Connors, Chicago; Society King [Latta], third, owned by George Latta, Princeton, Ill.; Chestnut Hunter [Lester], fourth, owned by Dr. L. C. Lester, Edgemont, S. D. Time, 2:12¼. Melrene also started.

SIXTH RACE—Mile dash, class B trot. Won by Roscoe Belwin [Stine], owned by Mrs. Fred Stine, Sandwich, Ill.; Jim Fox [Litzenberger], second, owned by W. D. Litzenberger, Portage, Wis.; Peter Sloan [Russell], third, owned by G. T. Russell, Cedar Rapids, Ia.; Will Quinn [Cain], fourth, owned by J. D. Cain, Shelbyville, Ill. Time, 2:11½. Abax also started.

SEVENTH RACE—Mile dash, class A trot. Won by Eleanor Volo [McNutt], owned by H. F. McNutt, Oxford, Wis.; Grayson [Leonard], second, owned by Jimmy Leonard, Chicago; Lady Bennett [Reales], third, owned by George Engle, Indiana Harbor, Ind.; Elsa O'Brien [Holler], fourth, owned by Glen Hawkins, Earlville, Ill. Time, 2:12. Only starters.

EIGHTH RACE—Class C pace, one mile. Won by Red Hunter [Turner], owned by Paul Turner, Ohlman, Ill.; Society King [Latta], second, owned by George Latta, Princeton, Ill.; Melrene [Wildy], third, owned by W. J. Adams, Chicago; Chestnut Hunter [Lester], fourth, owned by Dr. L. C. Lester, Edgemont, S. D. Time, 2:11½. Rose Hedgewood also started.

NINTH RACE—Mile dash, class B trot. Won by Roscoe Belwin [Stine], owned by Fred Stine, Sandwich, Ill.; Jim Fox [Litzenberger], owned by W. D. Litzenberger, Portage, Wis.; Peter Sloan [Russell], third, owned by G. T. Russell, Cedar Rapids, Ia.; Abax [Dunlap], fourth, owned by F. R. Goodall, Harvard, Ill. Time, 2:14. Only starters.

Daily Doubles

ARLINGTON PARK.
Cloud d'Or and Noah's Pride..........$26.76

LATONIA.
Luminosa and Marie Jean..........$169.60

DETROIT.
Dinah Victory and Inferno Lad..........$16.40

SOCIETY HOLDS GAY LUNCHEONS AT ARLINGTON

Ideal Conditions Prevail for Races.

BY ELEANOR PAGE.

Bright skies and a cool breeze provided ideal climatic conditions for the races at Arlington Park yesterday afternoon, and society turned out in force. Only a few of the racing elite of the east were here, but that did not spoil the fun of the merry luncheons and box parties at the Post and Paddock club.

Mrs. Leslie Wheeler reported that the Cornelius V. Whitneys were not coming after all. Neither the Morton L. Schwartzes, who had the horse Good Gamble running in the sixth race, nor the A. Charles Schwartzes could get here. Bernard Baruch, who was expected by the John D. Hertzes, changed his plans at the last moment and sailed for Europe.

Hertzes Are Present.

The Hertzes lunched with the Laurance H. Armours, who had as their other guests Mr. and Mrs. William R. Hitt of Washington, the Charles McCullochs, and Admiral Cary Grayson, one of the most popular figures in racing circles. Mrs. Armour looked lovely as usual, and cool, too, in a white crêpe dress over which she wore a grass green jacket. She also wore a wide brimmed, white felt hat. Mrs. Hitt was smartly gowned in blue, with a matching cartwheel hat. Mrs. Armour expects Mrs. Dodge Sloane to arrive Wednesday, and is giving a luncheon for her at the Post and Paddock club on that day.

Another luncheon party that was very gay was the one which Miss Frances Glore, the sub-debutante daughter of the Charles F. Glores, gave for her house guest, Miss Hope Bacon, Westbudy, Long Island. Miss Bacon, a pretty young blonde girl, wore a charming frock of blue, and her hostess, who already has a great deal of poise, wore a becoming up-turned sailor and a brown linen coat over a pink frock. Other guests were Miss Betty Keith, Miss Anne Winston, Volney Foster, Hathaway Watson Jr., Walter Watson, and Edward H. Bennett Jr.

Mrs. Glore was present to supervise the party, wearing a cherry colored dress and hat and a bois de rose jacket of matching material.

Mrs. R. R. McCormick Is Hostess.

Mrs. R. R. McCormick was hostess at a luncheon to Mr. and Mrs. Chauncey McCormick, the Albert Partridges, and Richard T. Fox. At a table nearby, where the Benjamin L. Behr family was lunching, the guests were rejoicing over Mr. Behr's winnings on a long shot in the first race.

The Benjamin H. Marshall family, watching the races from the roof terrace of the clubhouse, were cheered over their choice of the same horse, Ima Greenock. With Mr. and Mrs Beur were their daughter Edith and son John, and the Theodore G. Barstows of St. Louis.

Mrs. Marshall had as her guests her son-in-law and daughter, the Richard W. Simmonses, and Benjamin Marshall Jr., and a guest of his, William Hutchinson. The attractive Mrs. Charles Grace, who declared she was a golfing widow since her husband was on the links, joined the Marshall party.

Girls Have Bad Luck.

Up in the Thomas E. Wilson's box, their son, Edward F. Wilson, entertained the Alden Bentleys and Mrs. Bentley's sister, Miss Jane Windisch, of Cincinnati. Both young women were having bad luck and determined not to play hunches any longer. Wandering about the clubhouse disconsolate was Robert Spiel, who did not follow James Simpson's tip on Noah's Pride, which had just won a race.

Others present yesterday afternoon included Mrs. William H. Mitchell, stunning in a white dress dotted with red and a red hat and white flaring coat; the Silas Masons, Lexington, Ky.; Mrs. Roy Carruthers, in a brown taffeta dress with which she wore a large brown hat that emphasized the size and color of her brown eyes; the Robert Windmills, Warrenton, Va., who are joint masters for hounds of the Warrenton hunt; Mrs. John E. Hughes, who had with her her sons, John Jr. and Mansfield, Mrs. Roy Sturtevant, Mrs. John Broeksmit, and Mrs. Seymour Wheeler.

Arnold Hangars Expected.

The Arnold Hangars of Kentucky and New York—she is a tall, slim woman who wears cartwheel hats to perfection—also were expected yesterday afternoon. Others who were there for a perfect day of racing included the J. Clarke Deans, Mrs. John G. Shedd and her daughters, Mrs. Kersey Coates Reed and Mrs. Charles C. Schweppe, and Robert Rasmussen.

Chicago Trotting Club Entries

Entries for this afternoon's Chicago Trotting club races follow:

FIRST RACE—A class, one mile pace:
Oxford Boy — Hollyrood Hunter
Sam Woodford — Maxey Dale
Billy Riser — Guy Yerkes

SECOND RACE—C class, one mile trot:
Janet Hall — Queen Marie
Frank Volo — Volo Tell
Calumet Dudley — Captain Etawah
Robert Earl — Tiptoe Friscoe

THIRD RACE—B class, one mile pace:
The Pilot — Captain R
Hartford — Red Hunter
Mary Brooke — Lady Truax
Volo Sterling — Laura Daisy Direct
My Sister Mary — Melrene

FOURTH RACE—A class, one mile pace:
Oxford Boy — Hollyrood Hunter
Sam Woodford — Maxey Dale
Billy Riser — Guy Yerkes

FIFTH RACE—C class, one mile trot:
Janet Hall — Queen Marie
Frank Volo — Volo Tell
Calumet Dudley — Captain Etawah
Robert Earl — Tiptoe Friscoe

SIXTH RACE—B class, one mile pace:
The Pilot — Captain R
Hartford — Red Hunter
Mary Brooke — Lady Truax
Volo Sterling — Laura Daisy Direct
My Sister Mary — Melrene

SEVENTH RACE—A class, one mile pace:
Oxford Boy — Hollyrood Hunter
Sam Woodford — Maxey Dale
Billy Riser — Guy Yerkes

EIGHTH RACE—C class, one mile trot:
Janet Hall — Queen Marie
Frank Volo — Volo Tell
Calumet Dudley — Captain Etawah
Robert Earl — Tiptoe Friscoe

NINTH RACE—B class, one mile pace:
The Pilot — Captain R
Hartford — Red Hunter
Mary Brooke — Lady Truax
Volo Sterling — Laura Daisy Direct
My Sister Mary — Melrene

ARLINGTON PARK CHART

[Copyright: 1934: By Daily Racing Form Publishing Company.]

FIRST RACE—Five and one-half furlongs. Purse $800. Net value to winner, $625; second, $100; third, $50; fourth, $25. Weather clear; track good.

Horse and jocky—	Wt	PP	St	¼	½	Str	Fin	Owner	Eq odds
IMA GREENOCK [C.Corbett]	111	4	2	2	2 1½	1 1½	1 1½	RookwoodFarm	25.02-1
CHICASHA [J.Kacala]	108	9	6	3 1½	3	2 h	2 nk	W.F.Axton	74.15-1
COUNT TETRARCH [Steffen]	120	2	1	6 1½	6½	4½	3½	Mrs.J.D.Hertz	35.09-1
FAIR COUNTESS [W.Wright]	111	5	7	9 1½	9 1½	7½	4	CalumetFarm	4.97-1
TRIPLE STAR [P.Keester]	108	8	4	5	5½	5½	5½	K.E.Hitt	8.70-1
DIVIDE [C.Landolt]	108	8	5	7½	7 1½	6½	6	M.Lowenstein	60.31-1
GREY PAL [L.Balaski]	108	6	6	8 1½	8	8½	7	Mrs.F.M.Grab'er	60.60-1
LO [E.Arcaro]	106	1	3	1 h	1½	3½	8 1½	Mrs.R.Carruthers	2.51-1
JUST SO [W.Hanka]	103	7	10	10	10½	9	9½	OttoW.Lehmann	42.45-1
HAPPY VENTURE [M.Garner]	111	11	8	4½	4½	10½	10 1½	BrookmeadeSta.	2.46-1
ROSS [A.Richard]	114	10	11	11	11	11	11	ShandonFarm	9.04-1

Time, :23 1-5, :48, 1:01 3-5, 1:08 2-5. Two dollar mutuels paid: Ima Greenock, $52.04 straight, $23.52 place, $12.06 show; Chicasha, $54.44 place, $23.72 show; Count Tetrarch, $13.08 show. Winner trained by Jack Howard. Went to post at 2:24½. At post 3½ minutes. Start good from gate. Won ridden out; second and third driving.

IMA GREENOCK, away fast, was under steady restraint while forcing pace, moved out when called upon at final turn and was under pressure to maintain advantage. CHICASHA followed pace closely on outside and held on well. COUNT TETRARCH worked his way forward between horses and finished well.

SECOND RACE—Six furlongs. Purse $800. Net value to winner, $625; second, $100; third, $50; fourth, $25.

Horse and jocky—	Wt	PP	St	¼	½	Str	Fin	Owner	Eq odds
CLOUD D'OR [P.Keester]	108	4	6	3 nk	3½	3	1	R.T.Watts	1.60-1
CHIRAC [L.Haas]	117	1	3	1½	1½	1 h	2 n	JohnMarsch	7.85-1
OUR HOBBY [W.D.Wright]	106	2	2	2 1½	2	2	3 1½	SouthlandSta.	8.90-1
MISS FLIP [E.Arcaro]	109	3	5	6	5	4	4	BlueRidgeFarm	11.33-1
BAY SERVANT [J.Westrope]	109	6	4	4 h	6	6	5½	Mrs.F.Sullivan	4.65-1
TINY KITTY [C.Lamb]	110	5	7	7	7	7	6½	W.Sachsenmaier	6.48-1
PRINCE DRAKE [W.Hanka]	108	7	1	5	4½	5	7	C.E.Hamilton	11.47-1

Time, :23 2-5, :47 2-5, 1:13 4-5. Two dollar mutuels paid: Cloud D'Or, $5.20 straight, $3.54 place, $2.70 show; Chirac, $6.78 place, $4.82 show; Our Hobby, $4.36 show. Winner trained by owner. Went to post at 2:59. At post 2½ minutes. Start good from gate. Won ridden out; second and third driving.

CLOUD D'OR made his way forwardly on outside under mild restraint, responded to urging to take command and was under mild pressure to end. CHIRAC set early pace while saving ground, but faltered when challenged. OUR HOBBY forced pace while on outside and held on determinedly.

THIRD RACE—One mile on the turf. Purse $800. Net value to winner, $625; second, $100; third, $50; fourth, $25. [Daily double, 2d and 3d races, paid $26.76.]

Horse and jocky—	Wt	PP	St	¼	½	¾	Str	Fin	Owner	Eq odds
NOAH'S PRIDE [E.Arcaro]	118	6	6	2½	3 1½	2½	2 h	1 h	Mrs.Creech	2.66-1
MY COUNSELLOR [Landolt]	115	5	3	1	1	1	1	2 n	M.Lowens'n	4.40-1
UNKIE TOM [W.Hanka]	106	3	5	5	4 h	4½	5 10	3	HarnedBros.	3.43-1
OSCILLATION [J.Westrope]	110	4	2	3½	2½	3½	3 h	4 nk	M.S.Ingler't	3.70-1
GRAYBACK [L.Balaski]	111	2	4	6	5	5	4 h	5	W.Sachsen'r	6.02-1
DAWN CHILD [E.Porter]	100	1	1	4½	6	6	6	6	K.E.Hitt	30.85-1

Time, 1:40 3-5 [new track record]. Two dollar mutuels paid: Noah's Pride, $7.32 straight, $4.24 place, $2.80 show; My Counsellor, $4.64 place, $3.40 show; Unkie Tom, $2.94 show. Winner trained by C. E. Davidson. Went to post at 3:34. At post ¼ minute. Start good from gate. Won driving; second and third same.

NOAH'S PRIDE, always close to the pace, closed fast under a strong ride and just got up. MY COUNSELLOR, away well, made the early pace under slight restraint, but even under punishment could not withstand the winner. UNKIE TOM, never far back, closed strongest of all on the outside.

FOURTH RACE—Six furlongs. Purse $800. Net value to winner, $625; second, $100; third, $50; fourth, $25.

Horse and jocky—	Wt	PP	St	¼	½	Str	Fin	Owner	Eq odds
BLESSED EVENT [Westrope]	105	4	7	6	2½	2	1½	CorsicanaSta.	7.08-1
SOME POMP [E.Arcaro]	106	6	1	1 1½	1	1½	2	CalumetFarm	1.56-1
GIFT OF ROSES [W.Hanka]	98	3	3	4 h	5 h	4½	3 nk	L.G.Meyers	10.09-1
CLOTHO [A.Robertson]	112	7	2	7	7	5	4	C.V.Whitney	6.52-1
CHANCE LINE [W.D.Wright]	106	1	5	2½	4½	6½	5 1½	J.E.Widener	7.04-1
PRINCESS CAMELIA [Haas]	106	5	6	5	3½	3	6 nk	Mrs.JohnMarsch	12.46-1
DUST GIRL [E.Porter]	100	2	4	3 h	6	7	7	ShandonFarm	6.44-1

Time, :22 4-5, :46 4-5, 1:12 3-5. Two dollar mutuels paid: Blessed Event, $16.06 straight, $6.70 place, $3.84 show; Some Pomp, $3.64 place, $2.64 show; Gift of Roses, $4.82 show. Winner trained by A. G. Tarn. Went to post at 4:03½. At post 8½ minutes. Start good from gate. Won driving; second and third same.

BLESSED EVENT, away slowly, moved up fast after a furlong and, lucky to get through, went to outside of leader at final turn and stood a long drive gamely. SOME POMP broke fast and set a fast pace, but hung in final sixteenth. GIFT OF ROSES, racing between horses and following pace closely, finished well.

FIFTH RACE—One mile. Hertz course out of chute. Purse $800. Net value to winner, $625; second, $100; third, $50; fourth, $25.

Horse and jocky—	Wt	PP	St	¼	½	Str	Fin	Owner	Eq odds
GALLANT MAC [J.Kacala]	107	3	3	3½	2 1½	1	1	AudleyFarm	2.07-1
SLEUTH [M.Garner]	110	6	5	7	6½	2½	2½	BrookmeadeSta.	3.89-1
SAINT [E.Steffen]	110	2	1	5	4 1½	3	3	Mrs.J.D.Hertz	7.20-1
JOVIUS [W.D.Wright]	115	5	6	6 h	7	4½	4	BelairStud	2.56-1
PANORAMA [E.Arcaro]	105	4	4	4	5½	7	5½	H.P.Headley	11.54-1
BEDO [L.Haas]	107	1	7	2 h	3½	6½	6½	JohnMarsch	25.20-1
ASHEN [A.Richard]	108	7	2	1 1½	1	5½	7	ShandonFarm	49.93-1

Time, :23 3-5, :47 4-5, 1:13 2-5, 1:39 1-5. Two dollar mutuels paid: Gallant Mac, $6.14 straight, $3.72 place, $2.22 show; Sleuth, $5.22 place, $3.30 show; Saint, $3.78 show. Winner trained by J. F. Patterson. Went to post at 4:39. At post 1½ minutes. Start good from gate. Won easily; second and third driving.

GALLANT MAC, moving in his best form, followed early pace under strong restraint, moved up when called upon and, drawing out, was in hand at end. SLEUTH, far back in early stages despite strong handling, was under punishment midway of turn while compelled to race wide, but could not threaten. SAINT moved up fast on inside after half-mile and held on well.

SIXTH RACE—Six furlongs. Purse $10,000 added. "Lassie Stakes." Net value to winner, $22,510; second, $2,500; third, $1,500; fourth, $500.

Horse and jocky—	Wt	PP	St	¼	½	Str	Fin	Owner	Eq odds
MOTTO [R.Workman]	119	8	3	3	2½	1	1	C.V.Whitney	1.19-1
TORO NANCY [J.Pollard]	115	7	5	2 1½	1½	2	2	N.W.Church	29.70-1
BYE LO [E.Arcaro]	117	4	2	5	5	3 h	3 nk	Mrs.R.Carruthers	7.50-1
IRKSOME [J.Westrope]	119	2	8	7 1½	6 h	5	4 n	MilkyWayFms.	28.52-1
MID VICTOR'N [Humphries]	117	5	4	4½	4 h	4 1½	5	WarmStable	10.28-1
CLEAN OUT [M.Garner]	117	3	6	6 1½	7	6	6 1½	W.R.Coe	42.70-1
GOOD GAMBLE [D.Meade]	117	1	7	8	8	8	7	M.L.Schwartz	3.09-1
MRS. FAB [W.D.Wright]	117	6	1	1½	3½	7	8	EvergladeStable	12.25-1

Time, :23 1-5, :47 1-5, 1:13 2-5. Two dollar mutuels paid: Motto, $4.38 straight, $3.48 place, $2.80 show; Toro Nancy, $14.70 place, $6.02 show; Bye Lo, $4.10 show. Winner trained by T. J. Healey. Went to post at 5:10½. At post 6½ minutes. Start good. Won easily; place driving.

MOTTO, fractious at post, was under urging in early stages to keep up, moved up steadily on outside, took command after being straightened out in stretch and, drawing out, was under restraint at end. TORO NANCY raced MRS. FAB into submission, took command under mild restraint, but could not stave off winner. BYE LO, fractious at post and taken to outside, broke well, but was under hard riding to keep up while compelled to lose ground, and held on determinedly.

SEVENTH RACE—One mile. Purse $800. Net value to winner, $600; second, $125; third, $50; fourth, $25.

Horse and jocky—	Wt	PP	St	¼	½	¾	Str	Fin	Owner	Eq odds
SLAPPED [J.Westrope]	115	2	1	4	1 1½	1	1 1½	1½	T.C.Worden	.86-1
FANFERN [C.Lamb]	100	5	4	3 h	3 h	3	3	2 1½	AudleyFarm	2.34-1
TECHNOCRACY [P.Keester]	106	6	3	2½	2 1½	2 1½	2	3	S.Peabody	23.53-1
CHRYSOSTOM [J.Ketry]	109	1	5	6	5 nk	6	4½	4 1½	J.J.Obyrne	22.62-1
FAIRSICKLE [W.D.Wright]	105½	3	6	5½	6	4 h	5 1½	5	J.E.Widener	8.02-1
HERMIE ROY [E.Arcaro]	106	4	2	1½	4	5 h	6	6	CalumetF.	24.77-1

Time, :23 3-5, :48, 1:13 2-5, 1:39. Two dollar mutuels paid: Slapped, $3.72 straight, $2.54 place, $2.36 show; Fanfern, $2.90 place, $2.84 show; Technocracy, $3.84 show. Winner trained by B. A. Jones. Went to post at 5:43. At post 1 minute. Start good. Won ridden out.

SLAPPED, reserved back of early pace, moved up when called upon, assumed clear lead and was under severe pressure to maintain advantage. FANFERN, well up from start, moved up slowly on outside on turn and was steadily overtaking winner. TECHNOCRACY followed pace closely on outside, but tired in final drive.

EIGHTH RACE—One and one-eighth miles. Purse $800. Net value to winner, $600; second, $125; third, $50; fourth, $25.

Horse and jocky—	Wt	PP	St	¼	½	¾	Str	Fin	Owner	Eq odds
TOMFOOLERY [W.D.Wright]	109	2	1	1 1½	2	2 1½	2 1½	1 1½	T.M.Letel'r	1.87-1
ROYAL TREASURE [Hanka]	107	1	6	5½	5	3 h	3 1½	2	G.Ury	8.09-1
TRY KING [O.Laidley]	112	4	2	2 1½	1	1	1½	3	St.L.Sta.	10.06-1
CAPT. DANGER [H.Bagur]	112	6	11	10	8 1½	5½	4½	4½	Mrs.Watr's	27.79-1
SALLY FORTH [J.Kacala]	107	12	8	7½	7 h	8 1½	7½	5½	Davis-Sch'g	40.28-1
INTERIOR [P.Keester]	105	3	9	9	6 1½	6	5½	6 1½	Mrs.Mars'l	12.88-1
GULLY JUMPER [M.Garner]	112	7	10	11	10½	11	9 1½	7	J.B.Allen	58.39-1
PAUL T. [J.McCoy]	116	5	4	6½	4½	4½	6	8½	J.F.Rector	4.00-1
GALLAHAD [N.Burger]	112	9	12	12	11	9 1½	10	9	Mrs.Purg'm	30.60-1
TRANSCALL [C.Corbett]	104	8	5	8 1½	9	10½	11	10	Coldstre'mS.	6.25-1
TROFORD [D.Weitzel]	107	10	3	3	3½	7½	8½	11	W.Troeg'r	422.22-1
AUTO CAUTERY [O.Harbort]	107	11	7	4 h	12	12	12	12	B.O'Con'r	525.67-1

Time, :24 2-5, :49 2-5, 1:14 3-5, 1:41 2-5, 1:54 4-5. Two dollar mutuels paid: Tomfoolery, $5.74 straight, $3.90 place, $3.26 show; Royal Treasure, $8.78 place, $5.48 show; Try King, $5.74 show. Winner trained by O. Dobbins. Went to post at 6:11½. At post 6½ minutes. Start good. Won driving; place same.

LATONIA RESULTS.

FIRST RACE—Purse, $600, claiming, 3 year olds and up, 6 furlongs:
Smuggled In, 100 [H'elsm'n] 32.20 7.60 4.40
Billies Orphan, 108 [G.Hardy] 4.00 3.40
Two Brooms, 100 [Gruber] 3.80
Time, 1:16 1-5. Morden, Fair Rochester, Coptic, Witches Night, and Happy Admiral ran.

SECOND RACE—Purse $600, maidens, 2 year olds, 5½ furlongs:
Luminosa, 112 [Meyer] 6.80 5.00 3.60
Squire Bob, 115 [Finnerty] 17.20 6.00
Swepen, 115 [Canfield] 3.60
Time, 1:08 4-5. Tulip Time, Cross Ruff, Almac, *Flo Along, Uncle Fred, *Mister Bob, Hard Cash, and Catch Fly ran. *Field.

THIRD RACE—Purse, $600, claiming, 3 year olds and up, 6 furlongs:
Marie Jean, 108 [Pulley] 26.80 10.20 4.80
Stinger, 112 [G. Elston] 6.00 4.00
Du. Dame, 113 [G. Fowler] 3.00
Time, 1:15 4-5. Sunshine Boy, Fair Wanda, Blatola, Byphar, Uma, Counselor Crane, and Little Joyce ran.

FOURTH RACE—Purse $600, claiming, 2 year olds, 5½ furlongs:
Cynwyd, 108 [McDermott] 5.00 3.80 3.00
Athanette, 104 [Seabo] 4.60 3.10
Judge Barkley, 100 [C'f'ld] 4.00
Time, 1:09 2-5. Poet Prince, Aunt Modie, South Bend, and Our Bettie ran.

FIFTH RACE—Purse $600, claiming, 3 year olds and up, 1⅛ miles:
Gibby's Choice, 107 [Huels'n] 10.20 5.20 3.40
Why Mask, 114 [McDermott] 4.20 2.80
Habanero, 107 [G. Arnold] 2.60
Time, 1:54 4-5. Kadiak, Dusky Lass, Lady Friend, and Princess Toke ran.

SIXTH RACE—Purse $2,500 added, the Latonia Oaks, fillies, 3 year olds, 1¼ miles:
Fiji, 124 [G.Elston] 2.80 2.80 2.40
Laura Kiev, 116 [Canfield] 4.20 2.80
Ridge Blond, 116 [Arnold] 3.00
Time, 2:08 1-5. Lucky Amelia and Sallie Gray ran.

SEVENTH RACE—Purse $600, claiming, 3 year olds and up, 1 1-16 miles:
I Pass, 110 [G.Elston] 6.40 4.40 3.20
El Puma, 114 [G.Hardy] 5.20 3.00
Left Wing, 103 [G.Fowler] 2.40
Time, 1:48 2-5. Bright Melody and Brustigert ran.

EIGHTH RACE—Purse $600, claiming, 3 year olds and up, 1⅛ miles:
Lady McCaw, 100 [Canfield] 7.80 4.00 2.80
Play Lady, 104 [G. Hardy] 5.20 3.40
My Gentleman, 112 [Sebo] 2.60
Time, 1:55 3-5. Hepsey's Beau, Omel, Brimfield, Libretto, and Buddy Apolis ran.

ROCKINGHAM PARK RESULTS.

FIRST RACE—Purse $800, claiming, 3 year olds and up, 6 furlongs:
Hasty Peter, 109 [Lynch] 9.10 5.20 4.00
Rhodius, 113 [Collins] 7.30 5.00
Parties, 104 [Hughes] 6.50
Time, 1:12. Shoo, Caterer, Lebam, Employment, and Leflore ran.

SECOND RACE—Purse $800, claiming, 3 year olds and up, 6 furlongs:
The Heathen, 109 [Lynch] 4.90 3.50 3.00
Ervast, 113 [King] 5.60 3.30
Pollycee, 96 [Peters] 3.20
Time, 1:11 3-5. Dashin, Chagrin, Newton Belle, Brizette, and Vacillate ran.

THIRD RACE—Purse $1,000, 3 year olds and up, 5½ furlongs:
Cabouse, 105 [Hughes] 9.50 4.80 3.20
Corrymeela, 107 [Tiking] 7.10 3.60
Brown Wis'm, 107 [Lynch] 3.20
Time, 1:06 1-5. Jaz Age, Wilrob, Playing On, and Strenuous ran.

FOURTH RACE—The Juvenile handicap, purse $5,000 added, 2 year olds, 6 furlongs:
Blackbirder, 100 [Mas'k] 26.80 9.80 8.40
W. Prince, 117 [H. Elston] 6.90 5.10
Wise Sister, 109 [Cruz] 17.00
Time, 1:12. Jessie D. M., Time Flight, Candy Prince, Morning Mail, Governor Scholtz, Teeter Totter, Jobakheta, Star Chase, and Stainforth ran.

FIFTH RACE—Claiming handicap, purse $1,200, 3 year olds and up, 1⅛ miles:
Star Fire, 107 [Haines] 7.00 3.80 2.60
Flying Cadet, 106 [Hughes] 4.40 2.80
Old Depot, 98 [Helm] 2.50
Time, 1:44 3-5. Burning Up and Flaming Mamie ran.

SIXTH RACE—Purse $800, claiming, 3 year olds, 1 mile:
Steelhead, 105 [Peters] 10.00 5.30 3.60
Laur'ta Nash, 107 [Lynch] 4.50 3.10
Blue Foam, 107 [T.King] 3.20
Time, 1:39 3-5. Lucky Prince, Retribution, Playful Martha, and Precious King ran.

SEVENTH RACE—Purse $800, claiming, 3 year olds and up, 1⅛ miles:
Boocap, 107 [Peters] 13.40 5.00 3.80
Enro, 112 [King] 3.80 3.20
Wishing Star, 113 [Elston] 5.00
Time, 1:53 2-5. Jim Ormont, Wild Dreams, Miss Glace, Arab, and Sarsita ran.

EIGHTH RACE—Three year olds and up, 1 mile:
Gaillardia, 106 [T.King] 8.90 4.10 3.70
Mumsie, 96 [Helm] 3.60 2.90
Arrowswift, 118 [Schaffer] 3.40
Time, 1:38 4-5. Biff, Source Circle, Oney Swet, Erech, and Flying Watch ran.

DETROIT RESULTS.

FIRST RACE—Purse, $800, maidens, 2 year olds, 5 furlongs:
Dinah Victory, 112 [Matt'ill] 4.40 2.80 2.60
Carmanchita, 112 [Munden] 3.60 3.00
Uptodate, 112 [Young] 4.40
Time, 1:01 4-5. Master Lad, Boston Brook, Eddie J., Zev Son, Rose Water, and Mah Grant ran.

SECOND RACE—Purse $800, claiming, 3 year olds and up, 6 furlongs:
Inferno Lad, 112 [Smith] 8.20 4.20 2.60
Swifty, 114 [Burns] 5.80 3.40
Hell Diver, 116 [Fischer] 2.80
Time, 1:14 4-5. Nitten Nancy, Doris B., Careful Kitty, and Even Play ran.

THIRD RACE—Purse $2,500, allowances, 2 year olds, 5½ furlongs:
First Entry, 117 [Crit'field] 5.80 3.40 2.80
Sun Erin, 114 [Mattioli] 3.80 2.60
*Sun Caprice, 114 [Reno] 2.80
Harold H., *Scrambled Eggs, St. Moritz, and Adams Eve ran. *Nix & Hunter entry.

FOURTH RACE—Purse, $800, claiming, 3 year olds and up, 6 furlongs:
Burgoo, 103 [Mauro] 14.40 7.20 4.20
Pre War, 109 [Luther] 15.40 9.00
Unencumbered, 107 [Young] 7.60
Time, 1:14 1-5. Al Jolson, Essential, Foxiana, Our Count, and Our Justice ran.

FIFTH RACE—Purse $800, claiming, 3 year olds and up, 6 furlongs:
Terrier, 104 [Winters] 7.60 3.80 2.60
Kleva, 90 [Hebert] 3.40 2.60
Stroll Along, 108 [Petrella] 2.40
Time, 1:12 4-5. Martin Barton, Miss Kentucky, Van Diego, Up, Midshipman, and Ep ran.

SIXTH RACE—Purse $800, claiming, 3 year olds, one mile:
Caw Caw, 106 [Winters] 6.80 3.60 2.60
Gd. Politian, 105 [Critch'd] 5.40 2.60
Peedeeque, 107 [Calvert] 2.40
Time, 1:42 2-5. Thistle Guy, Running Heel, Regis Play, and Idle Along ran.

SEVENTH RACE—Purse $800, claiming, 3 year olds, one mile:
Barter's Kate, 104 [Dronet] 9.60 4.00 3.00
Aunt Flor, 99 [Mauro] 3.20 2.40
Tremolo, 103 [Winters] 3.00
Time, 1:41 4-5. Come Seven, Tight Wad, Acrobatic, Myturn, and Gene D. ran.

EIGHTH RACE—Purse $800, claiming, 4 year olds and up, 1⅛ miles:
Raccoon, 109 [Craig] 18.40 9.00 5.60
Mouthpiece, 112 [Dabson] 5.00 3.80
Quiver, 104 [McCune] 3.60
Time, 1:55. Elcidio, Capt. Ed, Tarnish, Faux Pas, and Pacheco ran.

EMPIRE CITY RESULTS.

FIRST RACE—Purse $1,000, claiming, 2 year olds, 5 furlongs:
Little Lie, 102 [Rainey] 1-1 1-3 1-6
Back Fence, 105 [Yager] 5-1 5-2
Ever True, 109 [Gilbert] 4-5
Time, :59 4-5. Maddening, Distracting, Polly Plum, and Judge Blake ran.

SECOND RACE—Purse $900, claiming, 2 year olds, 5½ furlongs:
Basquine, 107 [Coucci] 11-5 4-5 2-5
Communist, 110 [Malley] 4-5 2-5
Ogle, 105 [Litzenberger] 2-5
Time, 1:08. Alanova, Najori, Hydras, and Evasive ran.

THIRD RACE—Purse $1,000, 3 year olds claiming, about 6 furlongs:
Carisbrooke, 100 [Rainey] 11-10 2-5 1-5
Chancing, 111 [Gilbert] 2-1 4-5
Mad Beth, 106 [Coucci] 1-2
Time, 1:08 4-5. Easy Sailing, Distrust, Polycletus, and Bubblesome ran.

FOURTH RACE—Purse $5,000 added, Empire City handicap, 3 year olds and up, 1⅛ miles:
Fireno, 114 [Stout] 8-5 2-5 1-6
Tick On, 120 [Jones] 6-5 1-3
Deduce, 107 [Coucci] 1-4
Time, 1:51 4-5. Dark Secret, Lady Reigh, and Somebody ran.

FIFTH RACE—Purse, $1,000 added, 3 year olds and up, claiming, 1 mile and 70 yards:
Miss Snow, 106 [Kurtsinger] 9-5 7-10 1-4
Bannach Lath, 111 [Gilbert] 7-5 1-2
Dunbar, 111 [Coucci] 2-5
Time, 1:45 3-5. Pennate, Our Sallie, Nancy C., and Syriac ran.

SIXTH RACE—Purse $900, claiming, 3 year olds and up, 1 mile and 70 yards:
Spanish Way, 113 [Rainey] 3-5 1-5 Out
R. Pinch, 100 [Stout] 8-5 1-2
Uncle Donald, 120 [Renick] 6-5
Time, 1:45. Pass Shot, Jamison, and Top High ran.

CAVALCADE GETS READY TO BATTLE IN CLASSIC STAKE

Runs 1⅛ Miles in 2:08 and Is Pulled Up, at That.

Cavalcade, Brookmeade stable colt which won the American, Kentucky, and Detroit Derbies, engaged in an important trial for his engagement in the Classic stakes at Arlington yesterday morning. The track still was heavy when he came out for a spin of a mile and a furlong. He moved along for the first half mile in 49 seconds, the three-quarters in 1:15, the mile in 1:40 3-5, and the mile and an eighth in 1:54. He was pulled up at this stage and galloped on out a mile and a quarter in 2:08.

Trainer Bob Smith was extremely pleased with the move.

"In England Cavalcade would be known as a 'daisy cutter' because he skims the turf so closely," Smith said. Smith says the secret of Cavalcade's success is his great courage and his frictionless stride.

The open claiming rule was modified slightly by the Illinois racing commission yesterday when a clause was inserted making only persons who have horses racing on the premises of a track eligible to claim horses there. The new ruling also prohibits horses that have been claimed from starting on any track except the one on which it was claimed during the duration of the meeting.

Mary Elizabeth Hirsch, daughter of Max Hirsch, the New York horseman, was granted a license to train horses at tracks in Illinois by the members of the racing commission. She is the first woman ever to receive a trainer's license in this state.

Col. Edward R. Bradley was of the opinion after the running of the Lassie stakes that his good filly, Black Helen, would have triumphed had she been eligible to the race. Col. Bradley made a small wager on Good Gamble to win the stake.

Chicago racegoers yesterday got their first closeup look at Joseph E. Widener's Peace Chance which easterners regard as Cavalcade's most dangerous rival in the renewal of the Classic next Saturday. Peace Chance spent about 15 minutes in the open air paddock between the running of the third and fourth races. Then he was taken on the track for a mile and a furlong gallop. He stepped the first mile in 1:39 and was breezing at the end of a mile and an eighth in 1:53. He appeared to be in perfect condition.

Tom Hogan, president of the Yellow Cab company, deserted his trotters and pacers for the afternoon to be on hand for the running of the Lassie stakes.

Faireno Wins Empire City $5,000 Purse

New York, July 7.—[Special.]—The colors of the chairman of the Jockey club, William Woodward, were carried to victory today in the Empire City handicap when his home bred son of Chatterton, Faireno was first in easy fashion. The victory was witnessed by 10,000 spectators, the largest throng to crowd Empire City in many years.

Faireno won as easily as he used to do in 1932 when he captured the Belmont stakes. His victory was surprising, since he had run twelve times before the effort today without being able to win. He was not raced at all in 1933.

Faireno was favorite at 8 to 5 mainly because he was coupled in the betting with the Wheatley stable's Dark Secret. While the opposition in the race was waiting for the move of Dark Secret, Johnny Stout on Faireno stole through on the rail, into the lead, and on to victory. The handicap carried $5,000 in added money with $4,450 to the winner.

E. R. Bradley's Tick On, beaten favorite for the Kentucky Derby of 1932, was second to the wire after a game stretch charge. He led Mrs. Henry Ughetta's Deduce. Deduce was the second choice in the betting at 9 to 5, after having been played down from 2 to 1. The entry of Dark Secret and Faireno went up in the getting from 7 to 5 to 8 to 5.

BLACKBIRDER IS VICTOR

Salem, N. H., July 7.—[U. P.]—The Silver Stock farm's Blackbirder, a son of Bostonian, came from behind in the stretch to win by a nose in the $5,000 added Juvenile handicap at Rockingham Park today. He reeled off the six furlongs on a fast track in 1:12 and paid $26.80 in the $2 straight mutuels.

Two of Wise Counsellor's get fought it out for the place when F. Spatola's Wise Prince, a contender all the way, beat his half sister, J. B. Belk's Wise Sister, for that portion of the purse.

FIJI WINS EASILY

Latonia, Ky., July 7.—(AP)—Fiji of the Young Brothers' stable today romped to as easy a victory in the Latonia Oaks as she scored in the Latonia Derby a week ago. Jocky Gilbert Elston rode the winner.

Taking it easy to the far turn, she quickened her pace to forge to the front and finished eight lengths ahead of Mrs. R. J. Murphy's Laura Kiev. Ridge Blond of the Ridgeview stable took third.

The race, closing feature of Latonia's 37 day meeting, was worth $2,000 to the winner of the mile and a quarter test. Outstanding favorite, Fiji paid only $2.80 for $2.

AUTO REPAIRING ON CREDIT
10 MONTHS TO PAY
All work guaranteed 90 days. Clutches, motors, transmission, differential, body and fenders.
GOODRICH TIRES on CREDIT
Bell Auto Repair 2452 S. Michigan Av
PHONE CALUMET 7022

Motto Races to $22,000 Victory by Three Lengths in Lassie Stakes at Arlington Park

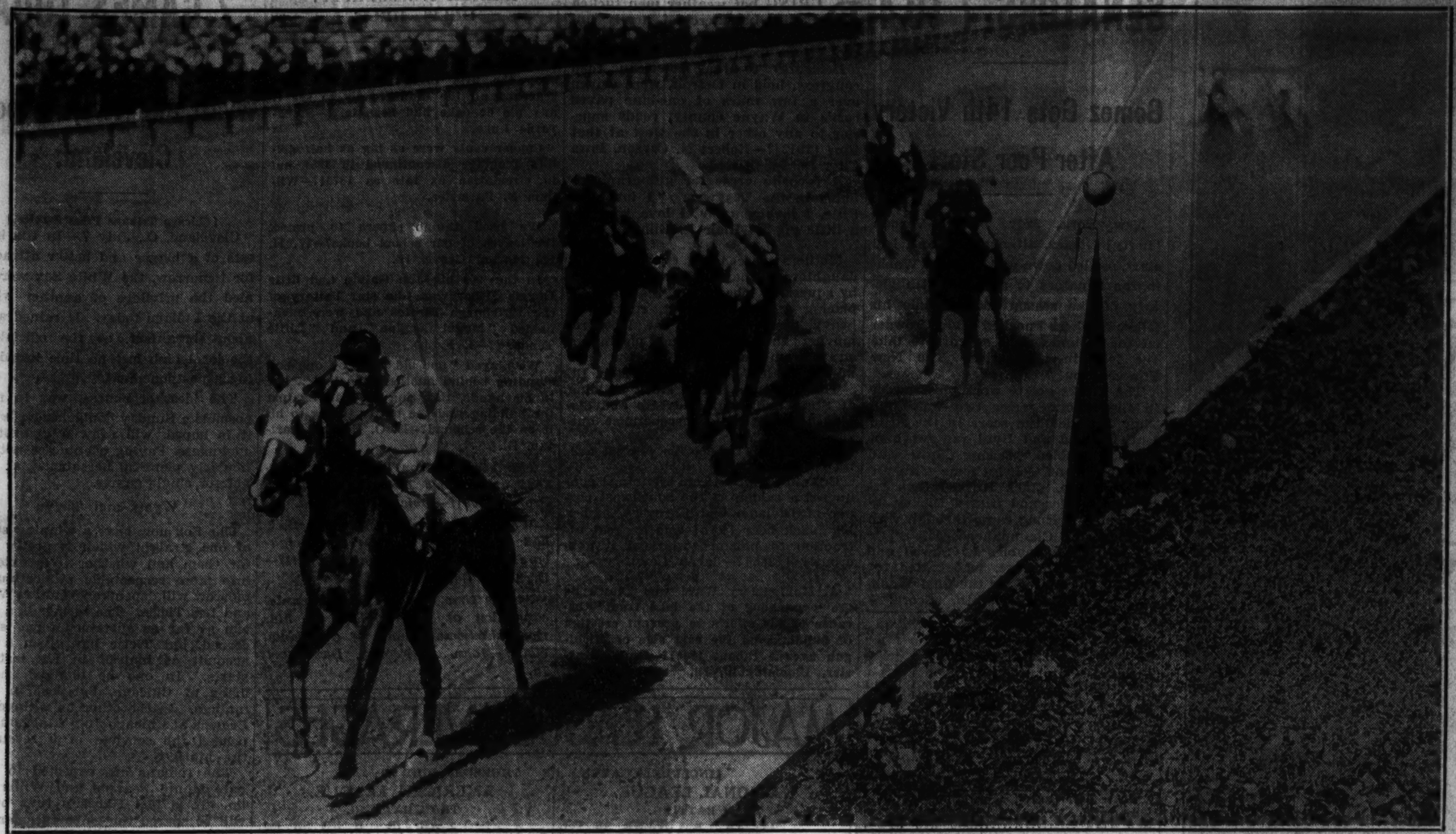

[TRIBUNE Photo.]

LASSIE STAKES RESULTS IN A THREE LENGTH VICTORY FOR C. V. WHITNEY FILLY BEFORE 12,000 AT ARLINGTON PARK.
Motto, the favorite, gallops home an easy winner of $22,510 race, with Toro Nancy, a long shot, second, and Bye Lo third. Motto, fractious at the post, had to be urged by Jocky Workman in the early stages, but once she started running nothing in the race could keep up with her for the six furlongs which were run in 1:13 2-5 over a good track. Motto paid $4.38 to win while Toro Nancy was at $14.70 to place. (Story on page 1, Sports.)

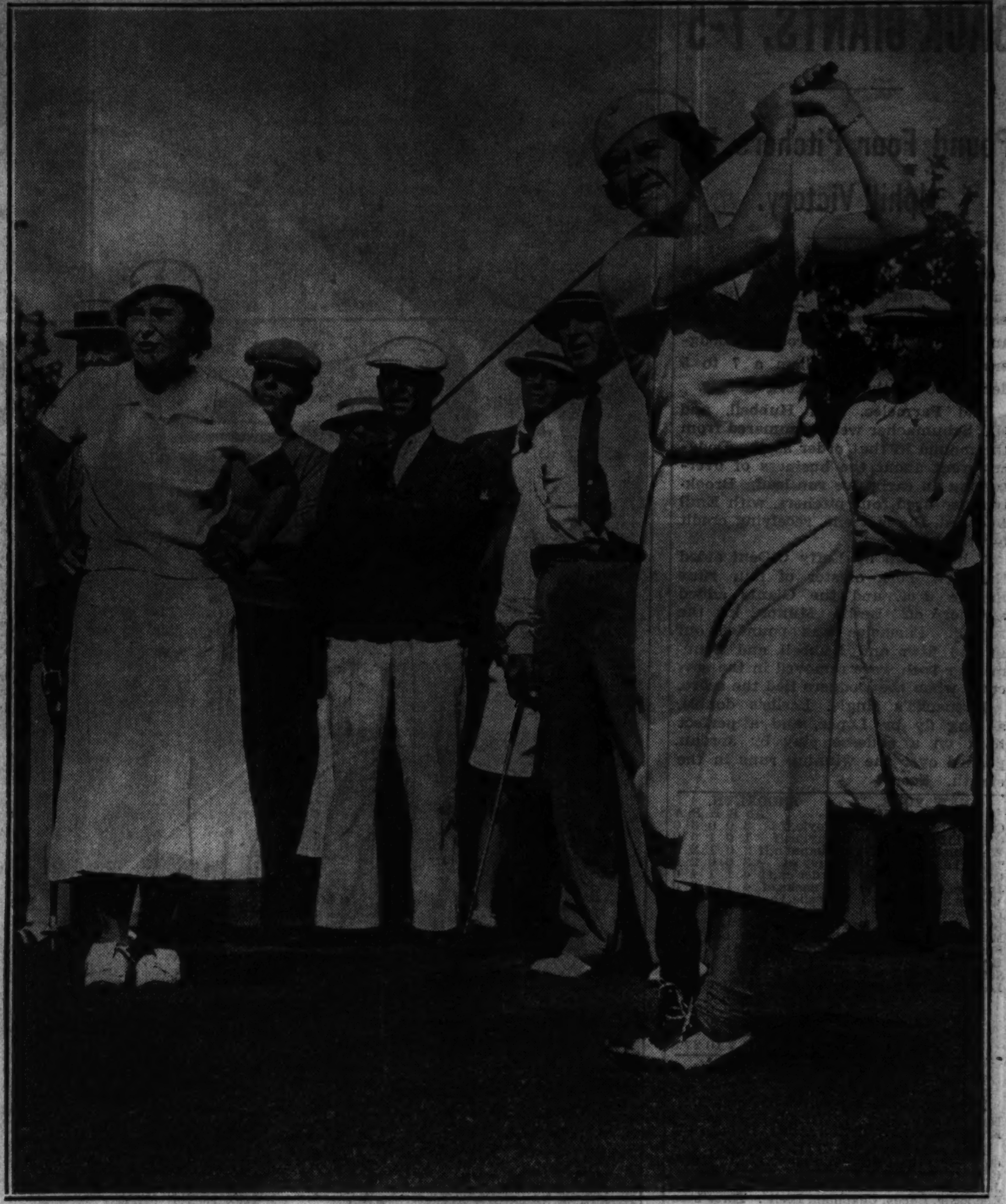

[TRIBUNE Photo.]

GIRL GOLF STARS WIN MATCH FROM PROFESSIONALS AT KNOLLWOOD CLUB.
Helen Hicks, the first business woman golfer, watches Virginia Van Wie, national women's champion, make a long drive in match which they won from Jock Hutchison of Glen View and George Smith of Onwentsia, 4 and 3. The girls were given distance handicaps on par four and five holes. (Story on page 6, Sports.)

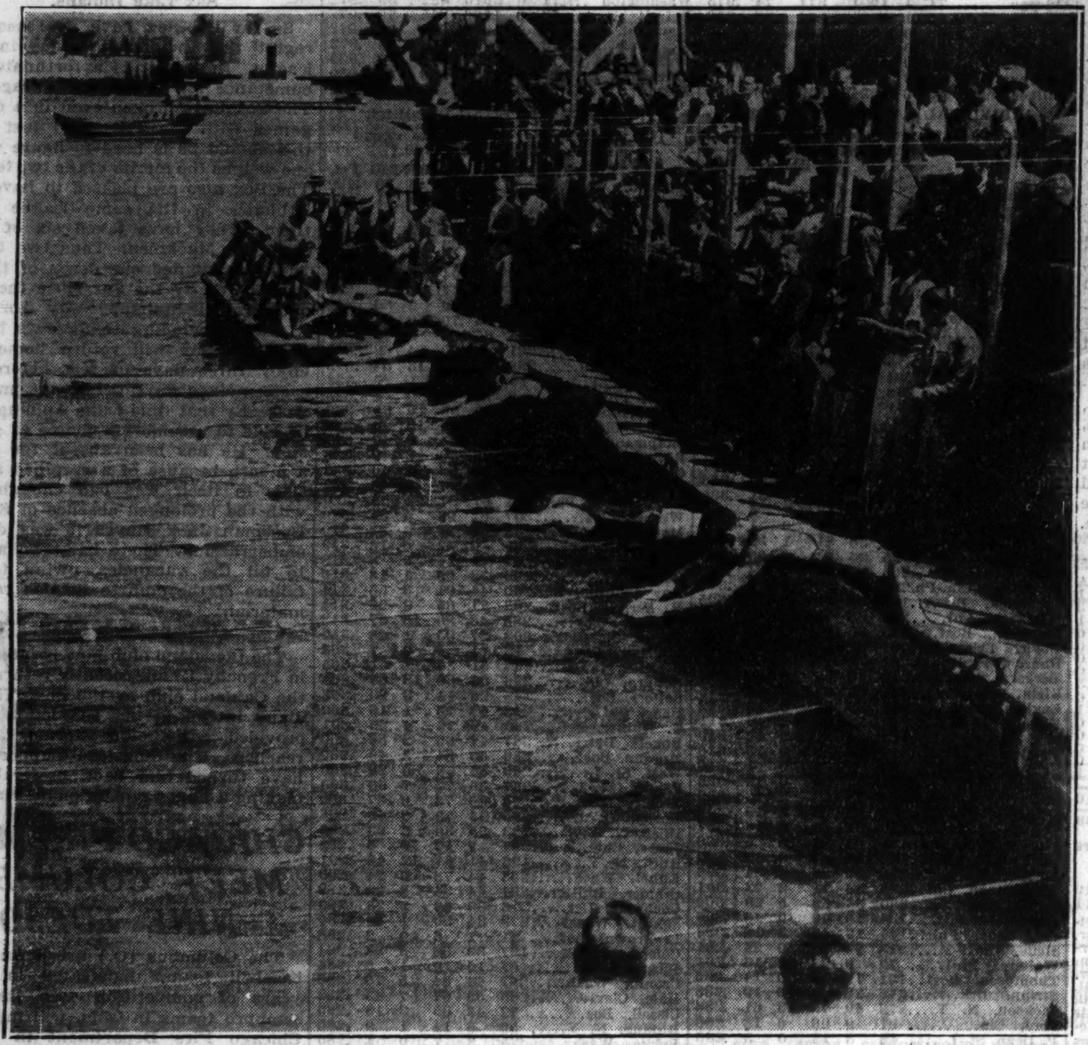

WASHINGTON SWIMMER CAPTURES ANOTHER TITLE AT WORLD'S FAIR.
The field plunges into the water for the start of 440 yard free style event in National A. A. U. meet yesterday in the north lagoon of A Century of Progress. The race was won by Jack Medica of the Washington A. C. in 4:50.9, which set an American record. Medica broke the world mile mark on Friday. [TRIBUNE Photo.] (Story on page 1, Sports.)

[TRIBUNE Photo.]

GIRL TAKES OUT LICENSE TO TRAIN HORSES.
Miss Mary Hirsch, right, who hopes to follow in the footsteps of her noted father-trainer, Max Hirsch. Her father, in the center, is getting Good Gamble ready to go to the post in the Lassie stakes. (Story on page 1, Sports.)

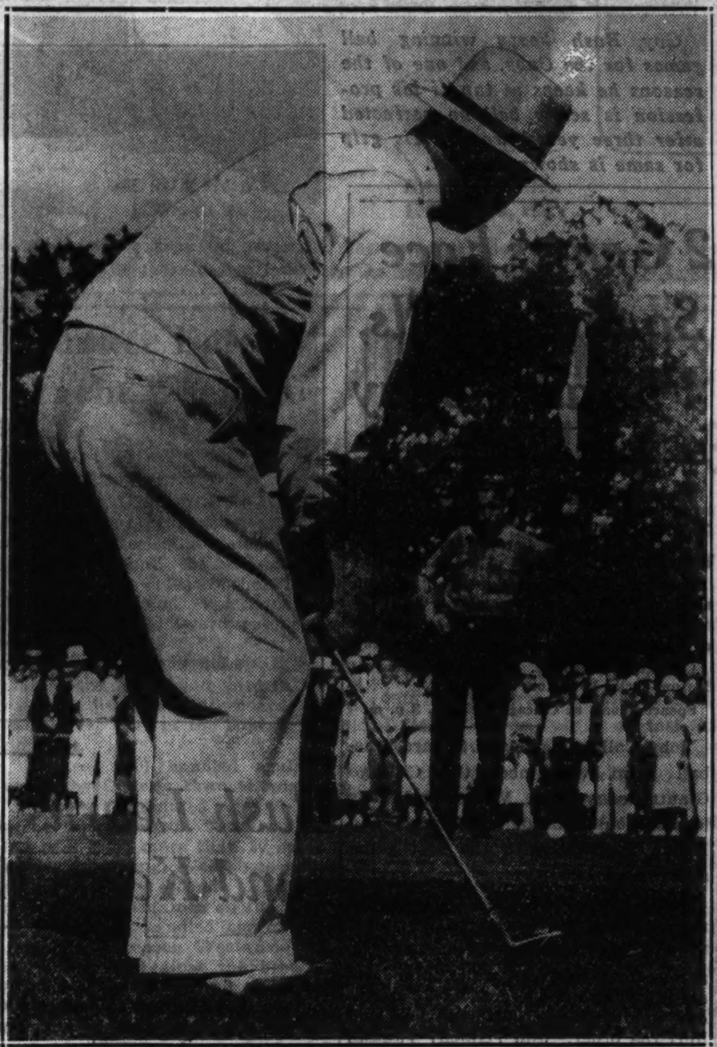

[TRIBUNE Photo.]

ONE OF PROFESSIONALS BEATEN BY GIRLS.
George Smith of Onwentsia makes a chip shot and the ball flies toward the pin at Knollwood Country club. Both Smith and Jock Hutchison shot good golf, but they were unable to overcome handicap given Helen Hicks and Virginia Van Wie. (Story on page 6, Sports.)

[Associated Press Photo.]

U. S. STAR BEATEN.
Helen Jacobs, who lost, 2—6, 7—5, 3—6, yesterday in Wimbledon tennis final. (Story on page 1, Sports.)

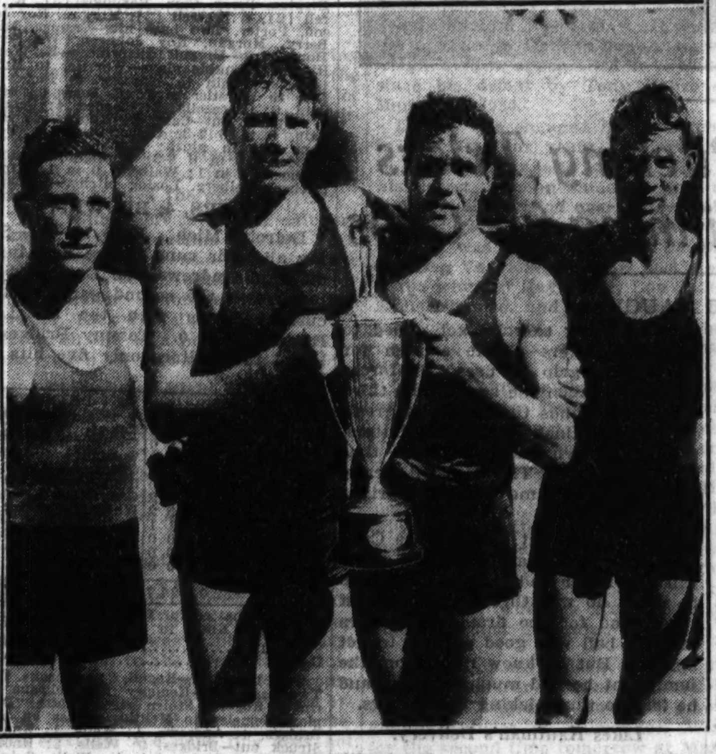

[TRIBUNE Photo.]

VICTORIOUS RELAY TEAM IN NATIONAL MEET.
The Los Angeles A. C. quartet which won the 880 yard relay yesterday at the Fair. Left to right: Paul Wolfe, Duke Callaghan, Herbert Barthels, and Robert Boals. (Story on page 1, Sports.)

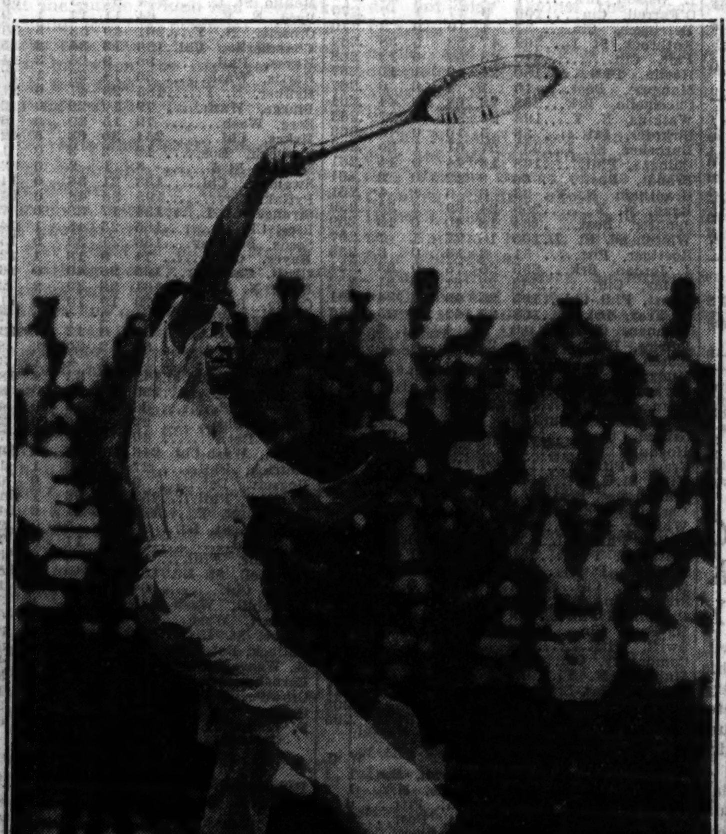

PLAY FOR TITLE TODAY IN NATIONAL CLAY COURT TENNIS TOURNEY.
Donald Budge of Oakland, Cal. (left), and Bryan Grant of Atlanta, Ga., who yesterday reached the final round of meet at Chicago Town and Tennis club. Budge eliminated Frankie Parker in an upset, and Grant vanquished Gene Mako of Los Angeles in straight sets. The final will be a duel between a promising youngster and a player recognized as one of the best in the country. [TRIBUNE Photos.] (Story on page 1, Sports.)

UPSET IN NATIONAL CLAY COURT TENNIS MEET.
Frankie Parker of Milwaukee, defending champion, who was beaten, 2-6, 3-6, 6-3, 6-0, 9-7, by Donald Budge in semi-finals of tournament yesterday at Chicago Town and Tennis club. [TRIBUNE Photo.] (Story on page 1, Sports.)

[TRIBUNE Photo.]

LANKY PITTSBURGH FIRST BASEMAN GOES HITLESS AGAINST WARNEKE.
Gus Suhr, whose homer against Guy Bush on Friday saved the Pirates from a shutout, gets his last chance at bat in yesterday's game and grounds out to Billy Herman in the ninth inning as the north siders win, 4 to 2. Hartnett is the Cub catcher. (Story on page 1, Sports.)

DODGERS' 2 RUNS IN EIGHTH TURN BACK GIANTS, 7-5

Pound Four Pitchers for Uphill Victory.

Brooklyn, N. Y., July 7.—(AP)—A two run rally off Adolfo Luque in the eighth inning brought to a climax an uphill fight by the Brooklyn Dodgers today and gave them a 7 to 5 decision over the New York Giants.

Bud Parmelee, Carl Hubbell, and Hal Schumacher were hammered from the mound in that order as the Dodgers went about the business of overcoming an early five run lead. Brooklyn also used four pitchers, with Emil Leonard, the last one, receiving credit for the victory.

A home run by Lefty O'Doul aided the New York cluster of four runs in the first, and the Giants added another off Leslie Munns in the fourth. Parmelee was pounded out in the fifth and Hubbell and Schumacher both were removed in the seventh, when the Dodgers tied the score.

Koenecke's single, Leslie's double, a long fly by Lopez, and a perfect bunt on a squeeze play by Jordan, pushed over the winning runs in the eighth. Score:

NEW YORK.	Ab	R	H	P	A
Critz,2b	5	1	1	0	6
O'Doul,lf	5	1	1	4	0
Watkins,lf	0	0	0	0	0
Terry,1b	4	1	2	10	0
Ott,rf	5	1	3	3	0
Jackson,ss	0	0	0	0	0
Vergez,3b	4	0	0	1	0
Leiber,cf	5	0	1	3	0
Ryan,3b-ss	4	1	1	0	1
Mancuso,c	4	0	1	3	0
Parmelee,p	2	0	0	0	0
Hubbell,p	1	0	0	0	2
Sch'm'c'r,p	0	0	0	0	0
Luque,,p	0	0	0	0	0
	*40	5	10	24	9

BROOKLYN.	Ab	R	H	P	A
Boyle,lf	2	0	0	3	0
Taylor,lf	1	0	1	0	0
Chapm'n,lf	2	0	1	2	0
Frey,ss	3	0	0	2	0
F'der'ck,rf	4	1	1	4	0
K'necke,cf	4	1	2	2	0
Leslie,1b	4	1	1	2	0
Cuc'n'lo,3b	3	0	0	2	0
Sukforth,c	2	1	1	7	0
Lopez,c	2	1	1	1	0
Jordan,2b	4	1	2	2	2
Babich,p	0	0	0	0	0
Munns,p	1	0	0	0	1
†Wilson	0	0	0	0	0
‡Stripp	0	1	0	0	0
Beck,p	0	0	0	0	0
Leonard,p	1	0	0	0	0
	¶34	7	10	27	3

*Moore batted for Mancuso in ninth.
†Batted for Munns in fifth.
‡Ran for Wilson in fifth.
¶Zachary batted for Carroll in seventh.

New York ....401 000 000—5
Brooklyn ....000 130 12*—7

Errors—Luque, Frey [2], Frederick, Jordan. Runs batted in—O'Doul [2], Ott, Ryan, Critz, Koenecke, Taylor [3], Zachary, Lopez, Jordan. Two base hits—Ott, Frederick, Koenecke, Lopez, Chapman, Leslie. Three base hit—Taylor. Home run—O'Doul. Bases on balls—Munns, 4; Parmelee, 1; Schumacher, 1; Luque, 1. Struck out—Munns, 3; Beck, 2; Parmelee, 2; Leonard, 1; Luque, 1. Hits—Babich, 3 in none [none out in 1st]; Munns, 6 in 5; Beck, none in 2; Leonard, 1 in 2; Parmelee, 4 in 4 1-3; Hubbell, 2 in 2; Schumacher, 1 in 1-3; Luque, 3 in 1 1-3. Winning pitcher—Leonard. Losing pitcher—Luque. Umpires—Rigler, Barr, and Moran. Time—2:55.

PHILLIES WIN PAIR.

Philadelphia, Pa., July 7.—(AP)—In five hours of wild baseball, the Phillies defeated the Boston Braves in a double header today, coming from behind each time to win, 9 to 8 and 11 to 10.

Continuing the hitting sprees on which both clubs have gone since they started the series which stands now at 3 to 1 for the Phils, the batters of each team pounded any and all pitching without compunction.

Altogether the Braves used nine pitchers and the Phils eight. The Phils connected for 27 hits and the Braves for 25.

BOSTON.	Ab	R	H	P	A
Urb'ski,ss	5	0	2	0	2
M'M'us,3b	3	2	1	3	2
*Jordan	1	0	1	0	0
Th'pson,rf	4	2	2	2	0
Gysel'n,3b	1	0	0	0	0
Berger,cf	4	1	2	1	0
R.M're,1b	5	0	2	8	0
Lee,rf	5	0	0	0	0
Wh'ney,2b	4	1	2	3	2
Hogan,c	4	1	1	5	0
Fr'house,p	3	0	0	0	1
Brandt,p	0	0	0	0	0
Barrett,p	0	0	0	0	0
Mangum,p	0	0	0	0	0
W'gton,rf	0	0	0	0	0
Rhem,p	0	0	0	0	2
	39	8	13	24	9

PHILADELPHIA.	Ab	R	H	P	A
Bartell,ss	5	0	1	2	4
Chi'za,2b	4	0	0	3	3
Allen,lf	4	1	2	3	0
J.Moore,rf	5	3	3	2	0
Camilli,1b	4	2	2	7	0
G.Davis,cf	4	1	1	2	0
Walters,3b	4	1	3	1	1
Todd,c	4	1	2	7	0
A.Moore,p	4	0	1	0	0
Collins,p	0	0	0	0	0
Hansen,p	0	0	0	0	0
	38	9	15	27	8

*Batted for McManus in 8th.

Boston ....000 220 040—8
Philadelphia ....012 010 50*—9

Error—McManus. Runs batted in—Todd, Camilli [3], G. Davis [2], A. Moore, Jordan, R. Moore [2], Whitney [3], Berger, Hogan. Home runs—Camilli, Whitney, Hogan. Two base hits—Walters, J. Moore [3], Camilli, Todd. Sacrifice—Allen. Bases on balls—A. Moore, 2; Collins, 1; Rhem, 1; Brandt, 1. Struck out—Frankhouse, 4; A. Moore, 3. Hits—A. Moore, 11 in 7 2-3; Frankhouse, 10 in 6; Collins, 1 in none [pitched to 3 batters]; Brandt, 3 in 1-3; Hansen, 1 in 1 1-3; Barrett, 2 in 1-3; Mangum, none in 1-3; Rhem, none in 1. Winning pitcher—Moore. Losing pitcher—Brandt. Umpires—Stark and Quigley. Time—2:15.

SECOND GAME.

BOSTON.	Ab	R	H	P	A
Urb'ski,ss	5	0	1	1	4
G's'm'n,3b	5	1	1	1	1
Th'ms'n,rf	5	0	0	2	0
Berger,cf	5	3	4	6	0
R.Moore,1b	3	1	0	8	1
Lee,lf	4	2	3	5	0
Wh'ney,2b	4	2	2	0	2
Spohrer,c	3	1	1	1	0
*W'th'ton	0	0	0	0	0
Brown,p	2	0	0	0	0
Betts,p	1	0	0	0	0
Smith,p	0	0	0	0	0
Brandt,p	0	0	0	0	0
McManus	0	0	0	0	0
	*38	10	12	24	8

PHILADELPHIA.	Ab	R	H	P	A
Bartell,ss	5	1	1	2	2
Chiozza,2b	5	2	2	3	6
Allen,lf	5	0	1	3	0
J.Moore,rf	5	2	1	4	0
Camilli,1b	3	1	1	10	0
G.Davis,cf	3	2	2	2	0
Walters,3b	4	0	1	0	3
Wilson,c	4	1	2	1	0
Holley,p	0	0	0	0	0
Gr'b'ski,p	0	0	0	1	0
¶Haslin	0	1	0	0	0
Hansen,p	1	0	0	0	0
C.Davis,p	2	1	1	1	2
Johnson,p	0	0	0	0	0
	37	11	12	27	13

*Jordan batted for Smith in seventh.
†Batted for Spohrer in ninth.
‡Batted for Brandt in ninth.
¶Batted for Grabowski in third.

Boston ....041 121 001—10
Philadelphia ....004 133 00*—11

Error—Geyselman, Bartell. Runs batted in—Spohrer [2], Geyselman [2], Whitney [3], Berger [3], Chiozza [3], Allen [2], Walters [illegible], Camilli, G. Davis [2]. Two base hits—[illegible]e [2], Spohrer, Berger, Wilson. Three base hits—Chiozza, G. Davis, J. Moore, Walters. Home runs—Whitney, Berger [2]. Double plays—Walters to Chiozza to Camilli. Bases on balls—Brown, 1; Betts, 1; Smith, 1; Holley, 2; Grabowski, 1; Hansen, 2; C. Davis, [illegible]. Struck out—Holley, 1. Hits—Brown, 3 in [illegible] [none out in third]; Betts, 5 in 2 2-3; Smith, 4 in 1 1-3; Brandt, 0 in 2; Holley, [illegible] in 1 2-3; Grabowski, 2 in 1 1-3; Hansen, [illegible] in 1 2-3; C. Davis, 4 in 4; Johnson, 0 in [illegible]. Hit by pitcher—Holley [Urbanski], C. Davis [McManus]. Winning pitcher—C. Davis. Losing pitcher—Smith. Umpires—Quigley and Stark. Time, 2:25.

CARDINALS, 10; REDS, 4.

St. Louis, Mo., July 7.—(AP)—The Cardinals hammered out 19 hits, including a home run, two triples, and seven doubles, to defeat the Cincinnati Reds today, 10 to 4, and even the series at two games each.

Jack Rothrock, with five straight hits, Spud Davis, and Burgess Whitehead led the Cardinal assault on Tony Freitas and Allyn Stout. Whitehead was filling in at third for Pepper Martin, out of action with an injured hand. Score:

CINCINNATI.	Ab	R	H	P	A
[illegible],3b	4	1	2	1	1
[illegible]e,2b	3	0	2	2	1
[illegible]ns,2b	0	0	0	0	0
[illegible]ig,ss	4	1	0	1	4
[illegible]y,cf	4	1	2	1	0
[illegible]lin,1b	4	0	2	7	0
[illegible]'di,c	4	0	0	7	1
[illegible]'ch,lf	4	1	1	1	0
[illegible]sky,rf	4	0	1	4	0
[illegible]s,p	3	0	0	0	0
[illegible],p	0	0	0	0	0
	*35	4	10	24	7

ST. LOUIS.	Ab	R	H	P	A
White'd,3b	5	3	4	1	1
Rothr'k,rf	5	1	5	3	0
Frisch,2b	5	0	0	4	0
Medw'k,lf	5	1	1	1	0
Collins,1b	3	2	1	10	0
Davis,c	5	1	4	5	0
Fullis,cf	5	0	1	2	0
Dur'her,ss	4	1	1	1	4
Halla'n,p	4	1	2	0	1
	41	10	19	27	12

*O'Farrell batted for Stout in ninth.

Cincinnati ....000 121 000— 4
St. Louis ....111 003 22*—10

Errors—Medwick, Davis, Durocher. Runs batted in—Frisch, Fullis, Rothrock, Shevlin, Hafey, Davis [5], Hallahan, Whitehead. Two base hits—Whitehead [2], Davis [illegible], Shevlin, Hafey, Comorosky, Durocher, [illegible] Rothrock. Three base hits—Whitehead, Medwick. Home run—Davis. Stolen [illegible]—Schulmerich, Comorosky. Double plays—Koenig to Slade to Shevlin; Durocher to Frisch to Collins; Hallahan to Frisch to Collins; Frisch to Collins. Bases on balls—[illegible]; Hallahan, 4. Struck out—Freitas, [illegible]; Stout, 4; Hallahan, 4. Hits—Freitas, 13 in [illegible]; Stout, 6 in 2 2-3. Losing pitcher—[illegible]. Umpires—Pfirman and Klem. Time—2:09.

KEEPS AHEAD OF RIVAL BATTERS

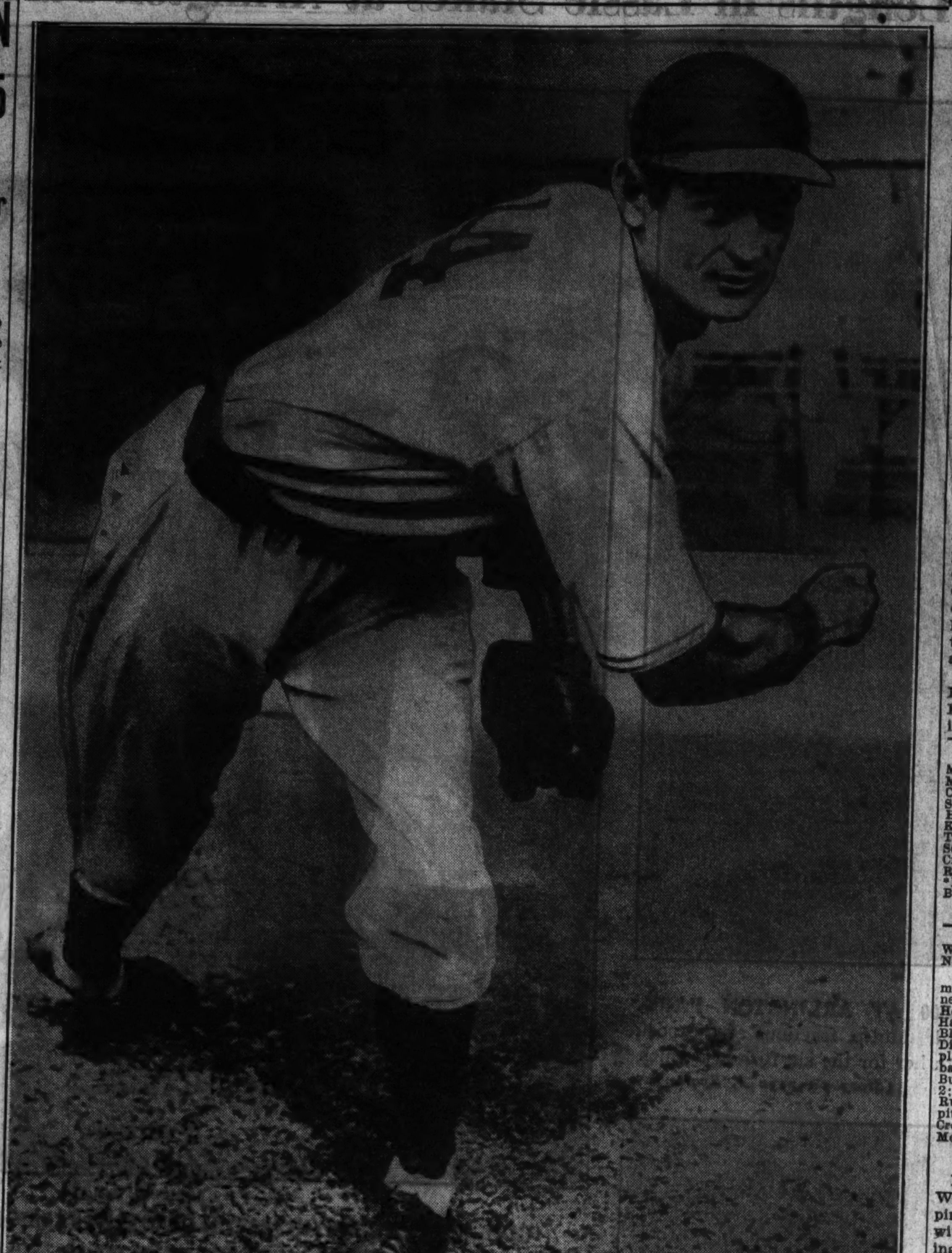

Guy Bush keeps winning ball games for the Cubs, and one of the reasons he keeps at top of his profession is screw ball he perfected after three years' work. His grip for same is shown at right.

2 Games Face Squares, Mills, Florals Today

Games Today

Chicago Giants at Logan Square, Kedzie and Elston avenues, 1:30 p. m. [2 games].
Postums of Battle Creek, Mich., at Mills stadium, 1:30 p. m. [2 games].
La Porte [Ind.] Coalers vs. Duffy Florals at Shewbridge field, 1:30 p. m. [2 games].
Chicago Firemen vs. Kilby's Evanstons at Mason park, Evanston, 3 p. m.
Spencer Coals at Chicago Heights, 3 p. m.

John Callahan's Logan Square baseball team will meet the Chicago Giants today in a Wisconsin-Illinois league double header at Kedzie and Elston avenues, with the first game starting at 1:30 p. m.

Lefty Clay, who defeated the Firemen at Benton Harbor, Mich., last Wednesday, will pitch one of the games for the Giants, while John Donaldson, who has a record of 22 strikeouts against Rockford this season, will hurl the other. Jim [Hippo] Vaughn and Dungan Rigney or Bill Holabird will pitch for the Squares.

At Mills stadium Bill Harley's Mills nine will entertain the Postums of Battle Creek, Mich., in a double header. The Mills park is at Kilpatrick and Lake streets, and the first game will get under way at 1:30 p. m. Lefty Sullivan, who until last Wednesday had a record of 40 scoreless innings, will attempt to start a new string of goose eggs at the expense of the Michigan team. Speed Bowers or Lefty Haas will work the other game for the Mills.

At Shewbridge field the La Porte [Ind.] Coalers, with two former Big Ten pitchers, Veller of Indiana and Compton of Michigan, will meet the Duffy Florals in two games. The Duffys, with Jack Quinn and Leo Zentura pitching, will attempt to run their string of victories to eleven straight.

With play for the Sweitzer trophy slated to start July 22, teams in the Midwest Baseball league are utilizing the intervening games as conditioners. One of the feature games today will bring together the Willow Springs club and West Side Colonels at 22d street and Kostner avenue.

Today's games:
Willow Springs vs. Colonels at 22d and Kostner.
Cragin Merchants vs. T. J. Bowlers at Jefferson Park.
Rabb Tailors vs. Kocialkowski Boosters at 76th and Ingleside.
Guyon's Paradise vs. Chi Boys at Logan and Elston.
Spencer Coals at Chicago Heights.
Cracker Jacks at Maywood, 1st avenue and Washington boulevard.
Oscar Nelsons vs. Senne's Collegians at 25th and Lake street, Melrose Park.
St. Celestines vs. Donahue's Reveres at 76th and Belmont.
Miller High Life vs. Elmwood Park, 74th and Grand.
Johnson Coals vs. Kingsburys at Bungalo park, Niles Center.
Morgan Park vs. Chicago Heights' Merchants at Morgan park.
Ten Bruins vs. George Forth Coals at Grand and Kostner.
Birks Goldecks at Niles Center.
No Fade Shirts vs. Chicago Union Printers at Harlem and Foster.
Marsh Markets vs. Hamilton Merchants at Hamilton park.
Derby Laurels vs. J. Frank Lymans at Clarendon and Sunnyside.
Landmarks vs. Kaski Boosters at 18th and Wood.

Bush Learns Pitching Tricks and Keeps Winning for Cubs

BY IRVING VAUGHAN.

"I just figured that if Carl Hubbell could throw a screw ball and make a success of it there was no reason why I couldn't do the same."

There you have in Guy Bush's own words the explanation as to why in his eleven seasons as a major leaguer and almost 31 years of age, the Cub star, instead of going down hill, maintains his place among the leaders.

Experiments Three Years.

"Baseball is like any other business. You have to keep improving or you'll be left behind," says the swarthy Mississippian. This was what he had in mind when he began to look around for something to add to his curve and fast ball. He selected the "screw ball" because of what Hubbell was [and still is] doing with it, but mastering the freak pitch was a process that would have discouraged the average pitcher. Bush, however, is well above the average both in intellect and determination.

Bush, after deciding Hubbell's pet delivery was the one he was going to copy, spent almost three seasons experimenting. All this time elapsed before he finally figured it would be safe to try out the new fangled pitch in a game. He first tried it late in 1932 in a game against Brooklyn. He selected catcher Sukeforth, a left handed hitter for the test. He threw three screw balls to the fellow and Sukeforth swung three times, but didn't come within a foot of either one. That was all Bush wanted to see. He's used it ever since, but admits he can't control it as well as Hubbell does.

Develops Own Method.

When Bush started schooling himself on the throwing of the screw ball he soon discovered he would have to develop his own method of gripping the ball to get the desired break. Hubbell does it by a side twist of the wrist just as the ball leaves his hand. Bush does it with a freak grip that permits the ball to leave his hand from between the third and fourth finger. Pressure from the thumb nail on the under side of the ball makes it pop from his grip, and this furnishes the spin that Hubbell gets by a twist of the wrist.

During the winter time Bush keeps a baseball at home and every night puts on a big exercise act aimed to keep his fingers pliable enough for the strange grip he uses. He forces the ball between the second and third fingers. He finds the ball is of greatest value against left handed hitters. It breaks down and away from that type of hitter. The Hubbell screw ball acts the same against a right handed hitter.

When Bush first came to the Cubs in 1923 he never had heard of a screw ball and never had seen a curve. All he could do was throw with a lot of speed, and for the first couple years his fast ball was good enough to get him by. But he knew right from the jump that he had much to learn, and he lost no time picking up pointers.

Likes Kaufman's Delivery.

He made his first spring jaunt with the Cubs in 1924, and you'd never guess the man he picked as the ideal pitching type. It was Tony Kaufman. Bush looked over all the Cub pitchers as they worked in training and decided Kaufman had the perfect delivery and the perfect stance on the rubber, especially with men on bases. He also copied Kaufman's grip of a curve ball, but three years elapsed before Bush was able to master control of the hook.

"The big thing that Kaufman taught me," says the Cub hero, "was to be relaxed on the rubber. If your muscles are rigid your control is affected. You'll notice that before I pitch a ball I invariably bend my knees. That's just to make sure that my muscles aren't tightened up."

Since Bush made his success throwing the screw ball other members of the Cub staf have endeavored to make a similar improvement in their repertoire. They haven't succeeded and the reason is that their fingers aren't long enough. At least that's Bush's explanation.

Divorces George Rudolph, Bowling Ace, Over Thirst

Mrs. Mildred Rudolph, 1106 North Sheridan road, Waukegan, whose husband, George, is a champion bowler, was granted a divorce by Circuit Judge Ralph J. Dady of Lake county yesterday on grounds of drunkenness. Rudolph did not contest the action.

YANKEES ROUT CROWDER; BEAT SENATORS, 7 TO 4

Gomez Gets 14th Victory After Poor Start.

New York, July 7.—(AP)—Vernon [Lefty] Gomez, although off to a bad start, settled down and held the Washington Senators to gain his 14th victory of the season today, while his fellow Yankees knocked Alvin Crowder off the mound in the seventh to take the lead in the series. The New Yorkers won, 7 to 4.

The Yanks got to work on Crowder in the seventh after two were out. They had tied the score in the fifth. Ruth walked and Byrd ran for him. Gehrig doubled, scoring Byrd and Chapman sent Gehrig home with another double. Jack Russell then relieved Crowder and passed Dickey intentionally. Hoag came through with a single and Chapman scored.

Consecutive doubles by Sewell and Pinch Hitter Bluege, who batted for Russell, accounted for the final Washington run in the eighth. Score:

WASHINGTON.	Ab	R	H	P	A
Myer,2b	5	1	1	5	4
Manush,lf	5	1	1	3	0
Cronin,ss	5	0	2	1	2
Schulte,cf	4	0	0	1	0
Harris,rf	4	0	1	1	0
Kress,1b	3	0	0	9	0
Travis,3b	4	0	1	0	0
Sewell,c	4	2	2	4	1
Crowder,p	2	0	1	0	3
Russell,p	0	0	0	0	0
*Bluege	1	0	1	0	0
Burke,p	0	0	0	0	1
	37	4	10	24	11

NEW YORK.	Ab	R	H	P	A
Crosetti,ss	4	0	1	1	2
S'tzg'v'r,3b	5	1	2	0	2
Ruth,rf	3	0	2	3	0
Byrd,lf	0	1	0	1	0
Gehrig,1b	5	1	2	10	1
Chapm'n,cf	5	1	1	4	0
Dickey,c	3	1	2	4	0
Hoag,lf-rf	4	1	2	0	0
Heffner,2b	3	0	0	3	5
Gomez,p	3	1	0	1	2
	35	7	12	27	12

*Batted for Russell in eighth.

Washington ....101 100 010—4
New York ....020 010 31*—7

Errors—Cronin, Kress, Saltzgaver, Chapman. Runs bated in—Cronin, Dickey, Heffner, Schulte, Myer, Ruth, Gehrig, Chapman, Hoag, Bluege, Saltzgaver. Two base hits—Harris, Ruth, Gehrig, Chapman, Sewell, Hoag, Bluege. Three base hit—Myer. Home run—Dickey. Sacrifices—Crowder, Crosetti. Double play—Burke to Sewell to Kress. Base on balls—Gomez, 4; Crowder, 2; Russell, 1; Burke, 1. Struck out—Gomez, 2; Crowder, 2; Burke, 1. Hits—Crowder, 10 in 6 2-3; Russell, 1 in 1-3; Burke, 1 in 1. Hit by pitcher—Burke [Gomez]. Losing pitcher—Crowder. Umpires—Moriarty, Hildebrand, and McGowan. Time—2:14.

RED SOX, 11; ATHLETICS, 10.

Boston, Mass., July 7.—(AP)—Pitcher Wesley Ferrell filled the rôle of a pinch hitter today and hit a double with one out in the ninth inning scoring two runs and giving the Boston Red Sox an 11 to 10 victory over the Philadelphia Athletics.

The score was 10 to 7 for the Athletics when the Red Sox took their last turn at bat. Morgan singled and Roy Johnson followed with a double, sending Morgan to third, and both scored on Reynolds' single to left field. Cascarella, Athletic pitcher, had three balls on Porter when he was relieved by Mahaffey, who completed Porter's walk. Rick Ferrell then bunted, advancing both runners. Rube Walberg, Boston's fourth pitcher to see service, was taken out and Wes Ferrell pinch hit for him, smashing a double against the center field wall, scoring the third and fourth runs of the inning for the Red Sox and ending the ball game. Score:

PHILADELPHIA.	Ab	R	H	P	A
McNair,ss	6	0	1	1	5
Cramer,cf	5	1	1	2	0
Rb.Joh'n,lf	4	2	1	1	0
Foxx,1b	3	1	1	11	0
Higgins,3b	4	2	1	1	1
Miller,rf	5	1	2	1	0
War'er,2b	5	2	3	5	4
Berry,c	5	1	2	3	1
Cain,p	4	0	1	0	1
Cascar'a,p	0	0	0	0	0
Mahaffey,p	0	0	0	0	1
	40	10	13	*25	13

BOSTON.	Ab	R	H	P	A
Bishop,2b	3	3	1	2	1
Werber,3b	5	1	1	4	3
Morgan,1b	5	2	2	9	1
R.Joh'n,lf	4	2	3	3	0
Reyn'ds,cf	4	2	1	3	0
Porter,rf	2	1	1	2	0
R.Fer'll,c	3	0	1	2	0
Lary,ss	3	0	0	2	3
Pennock,p	0	0	0	0	0
Walberg,p	0	0	0	0	1
†W.Ferrell	1	0	1	0	0
Rhodes,p	2	0	0	0	0
Mullig'n,p	0	0	0	0	0
Kellett,ss	0	0	0	0	0
Cissell,ss	0	0	0	0	1
	‡34	11	11	27	10

*One out in ninth when winning run scored.
‡Cooke batted for Mulligan and Solters batted for Lary in seventh.
†Batted for Walberg in ninth.

Philadelphia ....010 110 520—10
Boston ....001 020 404—11

Errors—McNair, Higgins, Roy Johnson, Kellett. Runs batted in—Miller [5], McNair, Higgins, Berry, Cain, Reynolds [3], R. Ferrell [2], W. Ferrell [2], Morgan, Roy Johnson, Porter. Two base hits—Cramer, Miller, Berry, Morgan, Roy Johnson, W. Ferrell. Home run—Higgins. Sacrifices—R. Ferrell, Higgins. Double plays—Warstler to McNair to Foxx; Cain to Warstler to Foxx; McNair to Warstler to Foxx. Bases on balls—Cain, 6; Cascarella, 2; Rhodes, 4; Pennock, 1. Struck out—Cain, 2; Rhodes, 1. Hits—Cain, 6 in 6 2-3; Cascarella, 4 in 1 1-3, none out in ninth; Mahaffey, 1 in 1-3; Rhodes, 11 in 6 2-3; Mulligan, 1 in 1-3; Pennock, 1 in 1; Walberg, 0 in 1. Winning pitcher—Walberg. Losing pitcher—Cascarella.

TIGERS, 4; BROWNS, 0.

Detroit, Mich., July 7.—(AP)—Scoring all their runs in the first inning off Paul Andrews, the Detroit Tigers today won the second game of their current series with the St. Louis Browns, 4 to 0. Tommy Bridges allowed the visitors only five hits and fanned nine.

ST. LOUIS.	Ab	R	H	P	A
Clift,3b	3	0	0	1	2
West,cf	4	0	1	3	0
Burns,1b	3	0	1	6	0
Pepper,lf	4	0	0	4	0
Campbll,rf	3	0	0	0	0
Melillo,2b	4	0	0	4	2
Hemsley,c	4	0	3	5	2
Strange,ss	3	0	0	1	1
Andrews,p	0	0	0	0	0
Wells,p	2	0	0	0	0
Knott,p	0	0	0	0	0
	*32	0	5	24	7

DETROIT.	Ab	R	H	P	A
Fox,rf	5	1	2	2	0
Cochr'ne,c	3	0	2	9	1
Goslin,lf	3	1	0	2	0
Ghrngr,2b	4	1	2	1	0
Rogell,ss	3	1	1	0	4
Grnbrg,1b	4	0	1	10	0
White,cf	4	0	1	3	0
Owen,3b	2	0	2	0	2
Bridges,p	4	0	0	0	1
	32	4	11	27	8

*Bejma batted for Wells in 7th and Garms batted for Knott in 9th.

St. Louis ....000 000 000—0
Detroit ....400 000 00*—4

Runs batted in—Rogell, 2; Cochrane, White. Two base hits—Hemsley, 2; Cochrane, Gehringer, Rogell. Stolen bases—White. Double play—Hemsley to Melillo. Bases on balls—Bridges, 4; Andrews, 1; Wells, 1; Knott, 3. Struck out—Bridges, 9; Wells, 2; Knott, 2. Hits off—Andrews, 4 in ⅓; Wells, 6 in 5⅔; Knott, 1 in 2. Losing pitcher—Andrews. Umpires—Ormsby and Geisel. Time—2:05.

LINCOLNSHIRE TO PLAY SHAMROCK POLO FOUR TODAY

Lincolnshire Polo club riders will engage the Chicago Shamrocks this afternoon at the Lincolnshire Country club's polo field just south of Crete. The Shamrocks won, 4 to 3, last Sunday, and accepted the Lincolnshire challenge for a rematch.

Lincolnshire will be forced to play without Charlie Roovaart, who sustained a broken collar bone when thrown heavily from his pony in a game Wednesday against the Cardinals. Steve Hammond will replace him.

The lineups:

SHAMROCKS.		LINCOLNSHIRE.
Lt. Russell Whitney	No. 1	Al Bairnsfather
Lt. Leslie Ireland	No. 2	Edwin Hirsch
Lt. Don Rice	No. 3	Steve Hammond
Capt. Wm. Everett	Back	Lt. Chris Schuh
Lt. J. S. McAnulty	Alt.	Lt. Louis Levine

Referee—Lt. John Pon.

England Scores Record 627 Runs in First Innings

MANCHESTER, England, July 7.—(AP)—On a batsman's wicket, England today completed a record first innings total of 627 runs for nine wickets, declared, against Australia in the third test cricket match. The Australians then went in to score 136 in quick time for the loss of only one wicket.

In the WAKE of the NEWS

THIS WAKE IS CONDUCTED BY HARVEY T. WOODRUFF. HELP! HELP!

DO YOU REMEMBER 'WAY BACK WHEN:

During hot weather men tucked a silk handkerchief neatly under their stiff collars to keep them from wilting?—F. F. R.

Delegates to the American road congress, held in Detroit, were driven over a few miles of one-lane paved roads in Wayne county, roads superior to any other in the west at that time [1912]?—Robert N. Carson, Iowa City, Ia.

A favorite verse for autograph albums in the '90s was: "I love you little, I love you big, I love you like a little pig"?—Blair L. Gilbert.

* *

Mothers pierced the ears of young daughters so they could wear earrings by squeezing lobe of ear, then quickly placing a cork under it, running a heavy needle through the lobe, removing the needle, and placing a straw from the broom in the hole until it healed?—Mort S. A., Elgin, Ill.

The Fair was a two story building at State and Adams streets and displayed some of its merchandise outside?—Sam C.

The Royal and the Bon-Ton were the leading fashion books?—M. G. B.

Buffalo Schnitz [Tom Nenning] conducted a saloon at the southwest corner of Division and Larrabee, and a big black bear [live] was a great attraction to patrons, who fed it generously [1885]?—Jacob Levy.

* *

A. Montgomery Ward was known as the "watchdog of the lake front" because of his efforts to prevent erection of buildings on the east side of Michigan avenue [about 1900]?—C. W. Hassler, Bloomington, Ill.

We apprentice kids went around the shop the first thing after lunch and searched all the dinner pails to see if any pie or cake had been left?—Stockyards Luke.

Copper cents were as big as half dollars [coinage discontinued in 1857 but in circulation as late as 1876]?—William B. Parmelee.

* *

We used thumb papers to protect the leaves of our school books?—W. H. H., Morton Grove, Ill.

In the '90s big Jim Galvin and little Doggie Miller were the star battery of the Pittsburgh Pirates and were nicknamed "Mogul Engine" and "Little Tender"?—J. F. J.

We played "one old cat" by one boy standing behind another who had a bat in his hands, throwing the ball against the building and the batter trying to hit it on the rebound?—E. O. Barnes, Raritan, Ill.

The late F. Edson White was a student at Brown's Business college in Peoria ['80s]?—Obie of Oak Park.

Women were ashamed to dry their hair in the back yard for fear neighbors would see the length of it?—D. A. B., Oak Park, Ill.

At the time of the 1876 Centennial exposition at Philadelphia, all kids wore shirtwaists made of Centennial cloth?—John A. Feeney, Davenport, Ia.

MAJOR LEAGUE AVERAGES

[INCLUDE GAMES OF THURSDAY JULY 5]:

NATIONAL LEAGUE.

TEAM BATTING.

	AB	R	H	HR	SB	Pct.
Pittsburgh	2419	352	710	25	17	.294
Chicago	2600	376	752	62	32	.289
St. Louis	2570	388	737	48	31	.287
Brooklyn	2678	370	765	44	29	.286
Philadelphia	2564	350	732	36	27	.285
New York	2590	410	735	71	21	.284
Boston	2629	355	745	39	11	.283
Cincinnati	2410	254	621	20	12	.258

TEAM FIELDING.

	DP	TP	PO	A	E	Pct.
Pittsburgh	52	0	1815	743	58	.978
Chicago	71	1	1901	871	74	.975
Boston	66	1	1934	862	80	.972
St. Louis	63	0	1938	771	84	.970
Brooklyn	61	0	1950	895	91	.969
New York	63	0	1931	971	94	.969
Cincinnati	67	0	1856	851	86	.969
Philadelphia	75	0	1894	840	96	.966

INDIVIDUAL BATTING RECORDS.

[Players in ten or more games except pitchers batting below .200.]

	AB	R	H	HR	RBI	Pct.
Luque, N. Y.	4	0	2	0	1	.500
Al Smith, N. Y.	7	0	3	0	0	.429
Danning, N. Y.	15	2	6	0	4	.400
Joiner, Chi.	5	0	2	0	0	.400
O'Doul, N. Y.	85	20	33	7	23	.388
Phelps, Chi.	29	3	11	2	8	.378
Terry, N. Y.	283	59	104	4	44	.367
Medwick, St. L.	298	67	108	10	55	.363
Leslie, Brk.	286	42	102	5	48	.357
Vaughan, Pitts.	242	67	86	5	45	.355
Todd, Phil.	155	17	55	3	32	.355
Traynor, Pitt.	193	40	68	1	24	.352
P. Waner, Pitt.	275	53	96	5	31	.349
Hendrick, Phil.	84	10	29	0	12	.345
Ott, N. Y.	279	63	96	21	83	.344
Cuyler, Chi.	251	40	86	4	36	.343
Allen, Phil.	297	51	101	9	48	.340
J. Collins, St. L.	273	54	93	16	57	.340
Koenecke, Brk.	192	32	65	7	35	.339
Joe Moore, N. Y.	303	54	102	7	31	.337
Lindstrom, Pitt.	152	26	51	2	20	.336
Taylor, Brk.	224	34	75	5	31	.335
Fitzsimmons, N. Y.	39	8	13	1	5	.333
R. Smith, Bost.	21	4	7	0	1	.333
B. Jordan, Bost.	246	36	81	1	32	.329
F. Herman, Chi	225	26	74	6	39	.329
Suhr, Pitt.	265	37	87	7	64	.328
Jn. Moore, Cin.-Ph.	220	34	72	5	48	.327
Frederick, Brk.	154	33	50	2	24	.325
Hartnett, Chi.	227	33	73	12	49	.322
Urbanski, Bost.	315	60	101	5	44	.321
Boyle, Brk.	201	37	64	3	23	.318
Hansen, Phil.	22	1	7	0	3	.318
Berger, Bost.	310	46	98	16	60	.316
Klein, Chi.	291	60	92	18	58	.316
English, Chi.	234	38	73	0	16	.312
Frisch, St L.	289	38	90	2	40	.311
Lee, Bost.	262	38	81	3	42	.310
Padden, Pitt.	113	13	35	0	13	.310
Cantwell, Bost.	29	4	9	0	1	.310
Bartell, Phil.	291	52	90	0	18	.309
G. Davis, S.L.-Phil.	136	23	42	2	16	.309
Delancey, St. L.	84	11	26	3	15	.309
Orsatti, St. L.	150	21	46	0	16	.307
Worthington, Bos.	36	4	11	0	5	.306
Hack, Chi.	122	21	37	0	7	.303
Koenig, Cin.	288	31	87	1	34	.302
W. Herman, Chi.	236	38	71	2	23	.301
Lopez, Brk.	230	33	69	5	29	.300
Thevenow, Pitt.	134	10	40	0	18	.299
J. Wilson, Phil.	144	12	42	3	18	.292
Slade, Cin.	213	20	62	0	24	.291
Walters, Phil.	79	9	23	2	16	.291
Thompson, Bost.	131	19	38	0	14	.290
Stripp, Brk.	146	22	42	0	10	.288
Jackson, N. Y.	273	49	78	13	61	.286
Pool, Cin.	91	9	26	0	16	.286
P. Dean, St. L.	42	3	12	0	3	.286
R. Moore, Bost.	186	21	53	3	24	.285
Martin, St. L.	232	45	66	2	23	.284
McManus, Bost.	265	37	75	4	26	.283
Crawford, St. L.	25	2	7	0	5	.280
Bottomley, Cin.	236	24	66	2	36	.279
Camilli, Chi.-Phil.	219	33	61	9	38	.279
Stainback, Chi.	122	18	34	1	22	.279
L. Waner, Pitt.	284	42	79	1	20	.278
Schumacher, N. Y	58	11	16	4	9	.276
Jurges, Chi.	233	33	64	7	28	.275
Lombardi, Cin.	160	13	44	3	22	.275
V. Davis, St. L.	201	24	55	4	30	.274
L. Wilson, Brk.	164	24	45	6	24	.274
O'Farrell, Cin.	100	9	27	1	7	.270
Derringer, Cin.	37	4	10	0	3	.270
Rothrock, St L.	309	47	83	5	38	.269
Piet, Cin.	213	28	57	0	12	.268
Haslin, Phil.	150	24	40	1	10	.267
Mangum, Bost.	15	1	4	0	0	.267
Cuccinello, Brk.	258	28	68	10	44	.264
Watkins, N. Y.	198	26	52	4	27	.263
Birkofer, Pitt.	38	5	10	0	9	.263
Durocher, St. L.	233	27	61	1	30	.262
Chiozza, Phil.	168	18	44	0	14	.261
Brandt, Bost.	46	8	12	0	2	.261
Grantham, N. Y.	23	3	6	1	4	.261
Ryan, N. Y.	266	24	69	2	32	.259
Spohrer, Bost.	154	18	40	0	13	.259
Whitehead, St. L.	105	16	27	1	7	.257
Roettger, Pitt.	51	2	13	0	8	.255
J. Jordan, Brk.	295	25	75	0	33	.254
Hafey, Cin.	242	27	61	8	31	.252
Hurst, Phil.-Chi.	195	25	49	4	24	.251
L. Frey, Brk.	168	27	42	3	25	.250
Brennan, Cin.	16	1	4	0	2	.250
Jeffries, Phil.	175	28	43	4	18	.246
Jensen, Pitt.	126	14	31	0	13	.246
Mungo, Brk.	65	5	17	0	6	.246
Lavagetto, Pitt.	226	28	55	3	38	.244
Adams, Cin.	164	22	40	0	8	.244
Schul'rich, Ph.-Cin.	132	7	32	2	6	.242
Grimm, Chi.	95	7	23	1	15	.242
Hogan, Bost.	112	8	27	0	13	.241
Grace, Pitt.	118	5	28	1	10	.237
Mills, St. L.	72	7	17	1	9	.236
Frankhouse, Bost.	51	8	12	0	8	.235
Carroll, Brk.	17	1	4	0	0	.235
Whitney, Bost.	287	26	66	5	40	.230
Fullis, Phil.-St.L.	135	12	31	0	18	.230
Critz, N. Y.	231	32	53	1	15	.229
F. Lucas, Pitt.	48	3	11	0	4	.229
Warneke, Chi.	57	6	13	0	4	.228
Stephenson, Chi.	22	2	5	0	1	.227
P. Collins, Phil.	49	4	11	0	5	.224
B. Frey, Cin.	36	3	8	0	3	.222
Swift, Pitt.	36	1	8	0	3	.222
Comorosky, Cin.	197	23	43	0	13	.218
Hubbell, N. Y.	60	5	13	0	5	.216
Zachary, Bos.-Brk.	19	1	4	0	4	.211
Holley, Phil.	24	0	5	0	2	.208
Mancuso, N. Y.	166	20	34	3	18	.205

PITCHERS' RECORDS.

	W	L		W	L
Weaver, Chi.	4	0	R. Brown, Bos.	1	1
Chagnon, Pitt.	4	0	Parmelee, N.Y.	1	1
Rhem, St.L.-Bos.	3	0	French, Pitt.	6	7
Walker, St. L.	2	0	Brandt, Bost.	6	7
Castleman, N. Y.	1	0	Betts, Bost.	6	7
J. Dean, St. L.	13	3	Meine, Pitt.	3	4
Frankh'se, Bos.	13	3	R. Smith, Bos.	3	4
Bowman, N. Y.	4	1	Root, Chi.	4	6
Hoyt, Pitt.	4	1	Frey, Cin.	5	8
P. Dean, St. L.	10	3	Cantwell, Bos.	3	5
Bush, Chi.	9	3	Tinning, Chi.	3	5
Bell, N. Y.	3	1	Silas John'n, Cin.	5	9
Luque, N. Y.	3	1	Derringer, Cin.	5	10
Schum'her, N. Y.	11	4	Leonard, Brk.	3	6
Hubbell, N. Y.	12	5	A. Moore, Phil.	3	6
Warneke, Chi.	11	5	Clark, N.Y.-Brk.	1	2
Brennan, Cin.	2	1	Babich, Brk.	1	2
Fitzs'mons, N.Y.	9	5	Hallahan, St. L.	3	8
W. Lee, Chi.	5	3	Darrow, Phil.	2	6
F. Lucas, Pitt.	6	4	Grabowski, Phil.	1	3
Malone, Chi.	7	5	Mooney, St. L.	1	4
Carleton, St. L.	8	6	Stout, Cin.	1	4
Mungo, Brk.	11	9	Munns, Brk.	1	4
C. Davis, Phil.	9	8	Kleinhans, P-Cin.	1	5
P. Collins, Phil.	8	8	A. Smith, N. Y.	1	5
Birkofer, Pitt.	7	7	Holley, Phil.	1	8
Benge, Brk.	6	6	Beck, Brk.	0	5
Swift, Pitt.	5	5	Carroll, Brk.	0	2
Freitas, Cin.	3	3	Kolp, Cin.	0	2
Zachary, Bos-Br.	3	3	Vance, Cin.-St.L.	0	2
Hansen, Phil.	2	2	Barrett, Bost.	0	2
Mangum, Bost.	2	2	Joiner, Chi.	0	1
Haines, St. L.	1	1	Lindsey, Cin.-S.L	0	1
Sx. Joh'n, Cin-Ph	1	1	Lorhman, Phil.	0	1

AMERICAN LEAGUE.

TEAM BATTING.

	AB	R	H	HR	SB	Pct.
Detroit	2584	455	770	39	63	.298
Washington	2622	403	763	31	24	.291
Cleveland	2514	364	719	46	30	.286
Boston	2600	424	739	26	49	.284
New York	2443	417	689	65	34	.282
Philadelphia	2518	380	706	76	28	.280
St. Louis	2351	339	634	38	22	.270
Chicago	2559	361	678	47	18	.265

TEAM FIELDING.

	DP	TP	PO	A	E	Pct.
New York	72	0	1886	724	67	.975
Washington	71	0	2016	882	85	.972
Detroit	71	0	1936	845	79	.972
Cleveland	80	0	1879	879	78	.972
St. Louis	73	0	1782	773	74	.972
Philadelphia	72	0	1882	871	87	.969
Chicago	56	0	1992	868	105	.969
Boston	68	0	1964	838	106	.964

INDIVIDUAL BATTING RECORDS.

[Players in ten or more games except pitchers batting below .200.]

	AB	R	H	HR	RBI	Pct.
Manush, Wash.	306	57	123	6	50	.402
Knott, St. L.	10	1	4	0	1	.400
Gehringer, Det	285	72	109	7	61	.382
Gehrig, N. Y.	274	65	101	23	88	.368
Vosmik, Clev.	172	29	63	5	35	.366
Travis, Wash.	222	36	80	1	38	.360
Higgins, Phil.	262	43	94	5	46	.359
Saltzgaver, N. Y.	104	19	37	1	11	.356
Knickerb'k'r, Clev.	281	40	99	2	36	.352
Hemsley, St. L.	201	24	70	0	28	.348
Goslin, Det.	294	65	102	9	48	.347
Foxx, Phil.	261	62	90	24	62	.345
Simmons, Chi.	268	48	92	13	54	.343
Hornsby, St. L.	15	2	5	1	7	.333
Kline, Phil-Wash.	9	3	3	0	1	.333
Averill, Clev.	289	50	96	10	51	.332
Kamm, Clev.	183	27	60	0	20	.328
Chapman, N. Y.	260	45	85	5	47	.327
Reynolds, Bos.	239	38	78	2	49	.326
Owen, Det.	265	38	86	1	40	.325
Dickey, N. Y.	239	37	77	7	42	.322
Rb. Johnson, Phil.	284	67	91	24	58	.320
Werber, Bos.	307	62	98	4	34	.319
Myer, Wash.	263	58	84	3	33	.319
Garms, St. L.	69	6	22	0	13	.319
Pearson, Clev.	44	4	14	0	2	.318
Combs, N. Y.	190	32	60	1	18	.316
Roy Johnson, Bos.	290	44	91	3	55	.314
R. Ferrell, Bos.	208	21	65	0	22	.314
Trosky, Clev.	285	46	89	16	57	.312
Porter, Clev-Bos.	208	27	65	1	48	.312
Walberg, Bos.	13	1	4	0	7	.308
Greenberg, Det.	282	51	86	11	61	.305
Bonura, Chi.	296	55	90	18	68	.304
Solters, Bos.	145	28	44	3	29	.303
Haas, Chi.	248	42	75	1	16	.302
G. Walker, Det.	239	40	72	4	29	.301
Rogell, Det.	287	47	86	2	56	.300
Morgan, Bos.	280	59	84	3	49	.300
West, St. L.	260	54	78	5	29	.300
Pepper, St. L.	257	39	77	7	53	.300
Stone, Wash.	243	50	73	6	37	.300
Burns, St. L.	265	44	79	9	40	.298
Hoag, N. Y.	123	25	36	2	23	.293
Jones, Chi.	41	7	12	0	6	.293
Ruth, N. Y.	196	41	57	12	43	.291
Kuhel, Wash.	262	44	76	3	24	.290
Cramer, Phil.	291	44	84	2	22	.289
Cochrane, Det.	218	39	63	2	28	.289
Schulte, Wash.	279	34	80	1	42	.287
L. Brown, Clev.	21	1	6	0	2	.286
Coleman, Phil.	197	33	56	5	33	.284
Burnett, Clev.	67	10	19	1	5	.284
Cronin, Wash.	297	44	84	5	70	.283
Hale, Clev.	238	39	67	7	43	.282
Cissell, Bos.	232	48	65	3	18	.280
Ruffing, N. Y.	50	5	14	1	9	.280
Burke, Wash.	25	2	7	0	1	.280
Bishop, Bos.	97	22	27	0	6	.278
Kress, Chi-Wash.	79	11	22	3	11	.278
White, Det.	94	17	26	0	11	.277
Myatt, Clev.	65	8	18	0	2	.277
McNair, Phil.	287	45	79	10	37	.275
Appling, Chi.	161	33	44	1	25	.273
Bejma, St. L.	132	22	36	2	21	.273
Fox, Det.	239	47	65	2	20	.272
Finney, Phil.	81	8	22	1	12	.272
Berry, Phil.	155	8	42	0	21	.271
Hayworth, Det.	67	10	18	0	14	.269
Clift, St. L.	250	48	67	7	30	.268
Melillo, St. L.	274	31	73	2	36	.266
Byrd, N. Y.	64	11	17	1	9	.266
Crosetti, N. Y.	201	40	53	5	30	.264
Chamberlin, Chi.	130	13	34	2	15	.262
Hayes, Phil.	96	9	25	3	14	.260
Harris, Wash.	86	14	22	1	17	.256
Heffner, N. Y.	185	23	47	0	21	.254
Bluege, Wash.	79	10	20	0	2	.253
Berg, Wash.	79	15	20	0	6	.253
Dykes, Chi.	251	30	63	5	42	.251
Pennock, Bos.	12	2	3	0	1	.250
McAfee, St L.	8	1	2	0	2	.250
Swanson, Chi.	153	21	38	0	11	.248
Pytlak, Clev.	195	38	48	0	24	.247
Strange, St. L.	134	17	33	0	7	.246
Rice, Clev.	185	23	45	1	14	.243
Seeds, Bos-Clev.	136	21	33	0	15	.243
Hayes, Chi.	74	9	18	1	12	.243
Uhalt, Chi.	165	28	40	0	16	.242
Lary, N. Y-Bos.	161	26	39	2	22	.242
Cooke, Bos.	79	19	19	0	11	.241
Thomas, Wash.	29	2	7	0	2	.241
Lyons, Chi.	50	6	12	1	13	.240
Holland, Clev.	85	12	20	2	8	.236
Van Atta, N. Y.	17	3	4	1	3	.235
Madjeski, Phil-Chi.	143	17	33	2	18	.231
Rolfe, N. Y.	150	28	34	0	8	.227
Miller, Phil.	66	7	15	0	4	.227
Wyatt, Chi.	22	0	5	0	2	.227
Rowe, Det.	40	6	9	1	7	.225
Boken, Wash-Chi	246	28	55	3	30	.224
Dietrich, Phil.	27	2	6	1	1	.222
Hogsett, Det.	9	0	2	0	0	.222
Warstler, Phil.	253	37	56	1	21	.221
Lazzeri, N. Y.	187	24	41	6	24	.219
Andrews, St. L.	23	2	5	0	2	.217
Ruel, Chi.	51	3	11	0	7	.216
Williams, Phil.	42	1	9	0	5	.214
Campbell, St. L.	188	26	40	3	28	.213
Shea, Chi.	66	3	14	0	1	.212
Whitehill, Wash.	38	8	8	1	3	.211
Stewart, Wash.	19	1	4	0	0	.211
Grube, St. L.	63	5	13	0	3	.206
Doljack, Det.	73	8	15	0	9	.205
M. Weaver, Wash.	49	7	10	0	4	.205
Earnshaw, Chi.	35	3	7	0	3	.200
Crowder, Wash.	25	1	5	0	1	.200
Grove, Bos.	20	3	4	1	3	.200
F. Walker, N. Y.	11	1	2	0	0	.182

PITCHERS' RECORDS.

	W	L		W	L
Pennock, Bos.	2	0	McColl, Wash.	1	1
Allen, N. Y.	2	0	Bean, Clev.	1	1
Winegar'r, Clev	1	0	Hamlin, Det.	1	1
Gomez, N. Y.	13	2	Grimes, NY	1	1
Broaca, N. Y.	4	1	Newsom, St. L.	7	8
W.Ferrell, Bos.	4	1	Earnshaw, Chi.	5	6
Knott, St. L.	4	1	Ostermuel'r, Bos	6	8
Kline, Ph-Wash	7	2	Coffman, St. L.	3	4
Marberry, Det.	10	3	H. Johnson, Bos	3	4
Ruffing, N. Y.	9	3	Lyons, Chi.	5	7
Hudlin, Clev.	7	3	Russell, Wash.	2	3
M.Weaver, Wash	9	4	Burke, Wash.	3	5
Rowe, Det.	8	4	Andrews, St. L.	3	5
Auker, Det.	6	3	Cain, Phil.	4	7
Walberg, Bos.	2	1	Hadley, St. L.	4	7
C.Brown, Clev.	2	1	Crowder, Wash.	4	7
Bridges, Det.	9	5	Marcum, Phil.	3	6
Murphy, N. Y.	7	4	Benton, Phil.	3	6
Thomas, Wash.	7	4	Mahaffey, Phil.	3	6
Harder, Clev.	8	5	Dietrich, Phil.	2	4
Cascarella, Phil.	9	6	Tietje, Chi.	2	4
Hildebrand, Clev	6	4	Fischer, Det.	2	4
Rhodes, Bos.	8	6	DeShong, NY	1	2
Welch, Bos.	8	6	Wyatt, Chi.	4	9
MacFayden, NY	4	3	Frasier, Det.	1	3
Pearson, Clev.	9	7	Van Atta, NY	1	4
Sorrell, Det.	5	4	Wells, St. L.	1	4
Whitehill, Wash	7	6	Wieland, Bos-Cl	2	9
Blaeholder, St.L	7	7	L.Brown, Clev.	2	9
Jones, Chi.	6	6	Gaston, Chi.	2	11
Stewart, Wash.	4	4	Heving, Chi.	0	4
Grove, Bos.	4	4	Gallivan, Chi.	0	2
Hogsett, Det.	2	2	Wilshere, Phil.	0	1

RAIN PROVIDES WHITE SOX WITH 2 GAMES TODAY

Wyatt and Tietje Oppose Cleveland.

[Chicago Tribune Press Service.]

Cleveland, O., July 7.—In the interests of a bigger and better attraction for tomorrow, the White Sox were denied the privilege of another whack at the Indians today. It rained along about breakfast, so the officials of the local club lost no time broadcasting a postponement.

The idea, of course, was to make possible a Sunday doubleheader which, it is hoped, will draw a quantity of customers. Paying clients are not particularly plentiful hereabouts, at least not for single games.

Wyatt and Tietje.

The Sox now have a winning streak of one straight which is pretty good for them and whether it is extended into more respectable proportions tomorrow will depend on Whitlow Wyatt and Les Tietje. The former is a problem so far as sustained form is concerned, but Tietje has given a good account of himself in his last two starts. In one he blanked the Indians at Chicago, but lost in extra innings. In the other he whipped the Browns at Chicago July 4, although he needed the services of a rescuer in the ninth.

The Indians are expected to nominate Monte Pearson and Willis Hudlin. It is Mel Harder's turn but he will be spared the embarrassment, because of the impending all-star game at New York. Harder is one of the American leaguers scheduled to appear in that struggle and will be saved for the event. Harder, with his teammate Outfielder Earl Averill and Al Simmons and Jimmy Dykes of the Sox, will depart for New York immediately after tomorrow's doubleheader.

Sox Like Indians.

So far the Sox have no reason to regret the Indians' presence in the league. In fact it is a fortunate circumstance for the feeble Chicagoans. The Sox have broken even in a dozen games with the Tribe and just why this should be is hard to figure when one weighs the merits of the two teams. The Sox also are pleased to have the Athletics in the same league with them. They have taken six of nine from the Mackmen. Thus two teams have contributed one dozen of the 25 games won by the Sox since they set out on their unhappy way April 17.

After concluding tomorrow's labors here the Sox will return home and enjoy three days of rest before the eastern clubs start calling at Comiskey park. By that time Luke Appling may be able to resume his chores at shortstop. He has been absent for about a month because of a sprained ankle. This in itself was bad enough, but with the prolonged absence of Second Baseman Jack Hayes it was doubly embarrassing. There has been no one to fill the vacancies, owing to the failure of the club to furnish reserve material.

Indians Seek Uhalt.

The Cleveland club now is interested in Frenchy Uhalt, recently returned to the Oakland club by the Sox. The Indians intend giving the lad a trial, provided satisfactory terms can be reached. The Sox are supposed to have turned him back preferable to making a final payment on his services.

CHICAGO FIREMEN MEET COLUMBUS NINE TUESDAY

The Columbus [O.] fire department baseball team, undefeated in three years of competition with the best semi-pro teams in Ohio, will meet the Chicago Fire Department in a two game series, the first of which will be played at Comiskey park Tuesday at 3 p. m., to be followed with a game Wednesday afternoon at Wrigley field at the same time.

The two fire fighting baseball teams boast some of the best talent outside of the major leagues. Several of the players have at one time or another either tried for or played on major league clubs.

Among the latter are George Beall and George McNamara, formerly with the Washington club in the American league, and Roy Gutcher, who tried for a pitching job with the Chicago Cubs. Emmett Dorsey, Mike Murphy, George Rodeghier, and Charles McCarter had experience in minor leagues.

The Columbus delegation of 250, headed by Mayor Henry W. Worley and including a thirty-five piece band along with the ball players, City of Columbus officials, and fans, will arrive at the Union station at 8:20 o'clock tomorrow morning.

CARD 2D ROUND K. OF C. GAMES ON THURSDAY

The second round in the Knights of Columbus Softball league will be played Thursday with 24 teams involved for the four sectional titles.

Calumet council leads the south division, Madonna leads the central, St. Cyr heads the north group, and the west section pace is being set by Tonti, a new member of the league.

Opening games in the second round are: La Rabida at Englewood, McHale at Calumet, Ridge at Perez, St. Paul at St. Cyr, Tonti at O'Connor, Illinois at O'Connell, Madonna at Leo XIII., Quigley at Fort Dearborn, St. Augustine at St. Rita, Hildebrand at St. Francis, Bishop Kettler at Feehan, and Lafayette at Barry.

4 YACHTS REACH NEW YORK AFTER BERMUDA RACE

New York, July 7.—(AP)—Four of the yachts which competed in the New London-Bermuda race last week completed their return voyages today, standing in past Sandy Hook not far apart.

They were the Edlu, Rudolph F. Schaeffer's class A entry from Larchmont, N. Y., which won on corrected time; Russell A. Alger Jr.'s Baccarat of Detroit, which won in class B; Frank C. Roger's Savannah of New York, and the Falcon II., owned and sailed by Gilbert Otley, Glen Cove, L. I.

WHEN BEST IN GAME BATTLE TO GIVE JOHN J. FAN A TREAT

BILL DICKEY. [New York, c.] LOU GEHRIG. [New York, 1b.] CHARLEY GEHRINGER. [Detroit, 2b.] JIMMY DYKES. [Chicago, 3b.] HEINIE MANUSH. [Washington, lf.] AL SIMMONS. [Chicago, cf.] BABE RUTH. [New York, rf.] JOE CRONIN. [Washington, ss.]

What a game! National and American league all-star teams will clash Tuesday at Polo Grounds, New York, in second annual game. In center is a view of the Polo Grounds, while grouped around it are some of the stars Managers Joe Cronin and Bill Terry will lead into the battle. Most of the players shown will be in starting lineup. Manager Jimmy Dykes of the White Sox received the most votes from fans for third base on American league team, but Cronin has indicated he may start Higgins of the Athletics at the position.

KLEIN'S HOMER IN 7TH DEFEATS PITTSBURGH, 4-2

[Continued from first sport page.]

time he wasn't stranded on second. Hartnett drove a sizzling single to center and Kl sped home with the run that tied the cout at 2 all. Grimm forced Hartnett, but Hack singled to right, putting Grimm on third. Warneke lined to Jensen.

And here's the happy seventh in detail. Billy Herman led off with his third successive hit, a single to center, and moved to second on English's sacrifice. Klein missed one terrific cut then connected to drive No. 19 half way up the bleachers in right field. Chuck scored behind Billy Herman to set the count at Chicago, 4; Pittsburgh, 2. Babe Herman singled to center, but Cuyler hit into a double play.

The Cubs and Pirates will wind up their series this afternoon with a double header. Lee and Weaver will pitch for the Cubs and French and Swift are scheduled to work for the visitors.

The Cubs will leave Chicago tonight from the Michigan Central station at 9 o'clock. Some of them will go to Toronto for an exhibition game to be played tomorrow. Warneke, Hartnett, Klein, Cuyler, and W. Herman, members of the all-star squad, will go on to New York after the exhibition, as will the other players who will view the all-star game from the stands before seting out for Boston.

It was right cool yesterday at Wrigley field. There was a scattering of top coats among the 8,000 customers.

Pie Traynor was hit in the face during a between inning warm up. Some slant was given on Pie's popularity when half the Cub team rushed out and assisted the Pirate manager to their own dugout for first aid treatment.

Don Hurst is submitting to treatments for what is suspected to be sinus trouble.

American Giants Divide 2 Games with Pittsburgh

The American Giants broke even in a Negro National league double header with the Pittsburgh Crawfords yesterday at Coles park. The American Giants won the opener, 5 to 2, and lost the second game, 4 to 1. This afternoon the Giants meet Pittsburgh in another double header. Yesterday's scores:

Pittsburgh	000	020	000—2	5	0
Chicago	000	410	00*—5	9	1

Batteries—W. Bell and Gibson; Trent and Brown.

SECOND GAME.

Pittsburgh	010	012	000—4	10	0
Chicago	000	100	000—1	3	1

Batteries—Hunter and Gibson; Bailey and Brown.

Big League All-Star Teams to Battle Tuesday at New York as 53,602 Cheer

BY EDWARD BURNS.

Manager Bill Terry of the National league all star team and Joe Cronin, manager of the all star team picked from the ranks of American league performers, are out to win the ball game to be played at the Polo grounds in New York before a crowd of 53,602 next Tuesday afternoon.

Each manager has in mind the thought that the best and most logical way to win a big baseball game is to employ the best ball players available. Both Terry and Cronin have made it clear that they purpose to do this very thing, to the best of their judgment, in Tuesday's game.

Bill and Joe made this decision amidst the yelps of many fine baseball experts who conceived the idea that the public, which had been asked to ballot on the potential personnel of the two teams, had not been done right by when the managers tossed out a few good ballot pullers because they figured they had better men for the job.

Hits and Curves Count.

The commentators, most of them New Yorkers, who frequently find themselves displeased with one thing and another, have insisted that the all star teams be picked strictly on the bathing beauty or most popular Wampas babe basis. The bulk of the balloters, and only about a third of the number that responded to the poll on the Chicago game last year voted in the poll—may be disappointed, but those who attend the game or read about it as good ball fans will go along with the efforts to put the best players on the field.

The decision to vary, and only slightly, as it happens, from the votes is not a slap at the judgment of the fans. The balloting in most instances is a guessing contest. The fans vote on the men they think will be selected and not necessarily on the men who are their favorites. No fan, for instance, who really wanted to see the American league team win, would want Manager Cronin to start Lefty Grove, who thus far has not been able to make his own team's staf of starters.

Can't Leave Out Simmons.

Were the American league to start with the ballot box outfield, one of the best money players in baseball and the most brilliant defensive player, aside from several of the pitchers, in last year's all star game, would be barred. Al Simmons ran fourth in the balloting but, very wisely, Cronin wants him in his starting lineup.

We are not in accord with the selections of the managers, but we wouldn't be sore at their selections even if we had cast a vote in the hope of winning a prize. In a spectacular game we like Jimmy Dykes, choice of the fans by a wide margin. Higgins is the best third baseman in the American league, day in and day out, but he hasn't had Jimmy's experience bearing down. Jackson won the shortstop balloting in the National league probably for the same reason that several others did—because the guessers thought Terry would be sure to pick his captain. But just the same there on his prestige in the record books compiled previous to this year. Chuck did little in last year's all-star game and he never has played in a world series. There are a half dozen outfielders who have been playing better baseball than Chuck recently, both afield and at bat.

The selection of Lopez as first string catcher is another gesture toward the balloters. To rank Lopez ahead of Hartnett either as a catcher or a hitter certainly is not dictated by baseball judgment and baseball judgment alone. It would not be surprising if Hartnett started the game.

And while there is talk of catchers—who is there outside of New York Yankee partisans who will say that Dickey is a better catcher and hitter than Mickey Cochrane or, for that matter, Rick Ferrell, who did so well going all the way for the winners of last year's all star contest?

Picks Some Right Handers.

Cronin was provided by the balloters with three lefthanded pitchers, one of whom is in a hospital. Can he be blamed for picking himself a trio of swell right handers in Ruffing, Harder and Russell, the last an able trouble stopper?

The only situation that irks those who want to see a good game between teams made up of the best ball players in captivity is the status of Jimmy Foxx. Jimmy was kept out of last year's game, to the great displeasure of the fans and now Manager Cronin says he will make no substitutions except those dictated by normal baseball strategy. We hope this does not mean that the great Jimmy will do nothing more than bat once for some fading pitcher.

President Will Harridge of the American league yesterday named Clarence Owens and George Moriarty as umpires for the all-star game.

To help you recall who took care of the scoring business last year it may be desirable to set down the detail of the productive innings at Comiskey park on July 6:

Second inning, American—Simmons flied to Berger. Dykes and Cronin walked. Ferrell flied to Klein. Gomez singled to center, Dykes scoring and Cronin stopping at second. Chapman forced Gomez.

Third inning, American—Gehringer walked. Ruth lined a homer into the right field stand, scoring Gehringer ahead of him. Gehrig walked. Warneke relieved Hallahan. Simmons hit into a double play. Dykes singled to left. Cronin flied to Berger.

Sixth inning, National—O'Doul batted for Wilson and grounded to Gehringer. Warneke tripled near the right foul line and scored while Dykes was throwing out Martin. Frisch knocked a home run into the right field stand. Klein singled to left center. Dykes threw out Hafey.

Sixth inning, American — Cronin singled over second. Ferrell sacrificed. Averill batted for Crowder and singled to center, scoring Cronin with the final score of the 4 to 2 American league victory.

Terry, Cronin Name All-Star Batting Order

New York, July 7.—[Special.]—Bill Terry and Joe Cronin, managers of the National and American league all-star teams, respectively, announced their batting orders today for Tuesday's game at the Polo grounds. Both managers followed the selection of the fans in a nation-wide poll as close as possible.

Terry named Travis Jackson of the Giants as his shortstop, but Jackson did not play against the Brooklyn Dodgers today because of a sty on his eyelid, and if he does not recover completely by Tuesday, Arkie Vaughan, the Pirate star, will start in his place.

The National league team will have only one left handed batter, Terry, to face Vernon Gomez of the Yankees, Cronin's starting choice, while Carl Hubbell, Giant star who will start for the National league, must pitch to four southpaws.

The batting orders, as announced by Cronin and Terry:

AMERICAN LEAGUE.	NATIONAL LEAGUE.
Gehringer, 2b. [.382].	Frisch, 2b. [.311].
Manush, lf. [.402].	Traynor, 3b. [.352]
Ruth, rf. [.291].	Medwick, lf. [.363].
Gehrig, 1b. [.368]	Cuyler, rf. [.343].
Higgins, 3b. [.359].	Berger, cf. [.316].
Simmons, cf. [.343].	Terry, 1b. [.367].
Cronin, ss. [.282].	Jackson, ss. [.286].
Dickey, c. [.322].	Hartnett [.322], or
Gomez, p [14-2]	Lopez, c. [.300].
	Hubbell, p [12-5]

The only major changes in the American league lineup from the results of the poll are the substitution of Higgins, hitting .359, in place of Jimmy Dykes at third and the nomination of Simmons for Earl Averill.

Both managers have a wealth of substitute material and Terry said today he expected to use every player on his 20 man squad. His pitchers—Hubbell, Lon Warneke of the Cubs, Dizzy Dean of the Cards, Van Mungo of the Dodgers, and Fred Frankhouse of the Braves—probably will share the burden in two or three inning stretches.

"We'll win this one," Terry said. "Gomez is just a fast ball pitcher and we like speed."

The advance sale today passed 35,000. The seating capacity of the Polo Grounds is 53,602. A sellout, which is certain, will gross $60,000.

The odds, as posted by Tom Kearney, St. Louis commissioner, rate the American leaguers a 7 to 10 favorite.

Arky Vaughan ought to be the National league shortstop, and probably will.

Klein Picked on Vote.

That Terry did not ignore the balloters in some instances where he doubtless figures he could find a better man is shown in his ready acceptance of Chuck Klein. Chuck will be in

LOAYZA ARRIVES TODAY TO FIGHT DAY WEDNESDAY

Stanislaus Loayza will arrive this morning from New York for a 10 round bout with Davey Day of Chicago at Sparta stadium Wednesday. It will be the aggressive Chilean junior welterweight's first appearance in Chicago since his defeat by Tony Canzoneri March 14, 1930.

Loayza has engaged in 32 matches in the last four years. He won 19, 10 by knockouts, and lost 13. One of his latest accomplishments was an eight round decision over Patsy Rubinetti at New York Feb. 5. Prior to that he was beaten by Billy Petrolle and Bep Van Klaveren. In 1933 Stanislaus whipped Ray Kiser, Lou Jallos, Eddie Shapiro, and Jerry Emard before losing a fight. Then he knocked out Nap Proulx and beat Murray Brandt.

Freddy Penn, Omaha, Neb., featherweight, has been signed to replace the ailing Jimmy Christy against Everett [Young] Rightmeier of Sioux City, Ia., in an eight round tussle at White City tomorrow. Jackie Sharkey, Minneapolis, Minn., signed to meet the winner at White City July 23. Another match at eight rounds tomorrow will bring together Johnny Stanton, Sioux Falls, S. D., and Joey Kleko. Lou Bartel will box Tony Zale in place of Einar Hedquist.

Lenny Cohen, Golden Gloves flyweight runnerup, boxing professionally as a bantamweight, will meet Johnny Gaudes of Milwaukee, Wis., for the second time tomorrow at Marigold Gardens. Last month Lenny lost a disputed decision to Gaudes at Western stadium after six rounds. Their meeting tomorrow is set for eight rounds.

The five round semi-final between Mickey Beal and Jimmy Eliopoulos, another pair of bantamweights, is creating considerable interest. Beal has won seven professional contests in a row. Eliopoulos will be his strongest opponent.

George Black, Milwaukee, Wis., 155 pound boxer, will meet Jack Gibbs of Orange, Tex., in an eight round feature encounter Tuesday at Western stadium.

Bouts on this week's schedule include:

MONDAY.

At Marigold Gardens—Lenny Cohen vs. Johnny Gaudes [8], and Mickey Beal vs. Jimmy Eliopoulos [5], all bantamweights; Jack Kranz vs. Ernie Evans, heavyweights, and Harry Booker vs. Lou Vine, lightweights, each four rounds. At White City—Everett [Young] Rightmeier vs. Freddy Penn, featherweights, and Johnny Stanton vs. Joey Kleko, junior welterweights, each eight rounds; Tony Zale vs. Lou Bartel, middleweights, and Joe O'Signac vs. George Trapp, welterweights, each four rounds.

TUESDAY.

At Western stadium—George Black vs. Jack Gibbs [8], middleweights; Lou Terry vs. Lou Taylor [5], lightweights.

WEDNESDAY.

At Sparta stadium—Davey Day vs. Stanislaus Loayza [10], junior welterweights. At New York—Kid Chocolate vs. Pety Hayes, junior lightweights, and Harry Dublinsky vs. Jimmy Leto, welterweights, each ten rounds.

F. M.

Yankee Defeats Yacht Weetamoe in Cup Trial Race

Newport, R. I., July 7.—[Special.]—In the first of the observation series of races to select a defender of the America's cup, the Boston yacht Yankee today defeated the Weetamoe by 5 minutes and 24 seconds over a windward and leeward course of 30 miles.

The new Rainbow did not race. She was at the Herreshoff yard in Bristol, awaiting her new centerboard. Vanitie sailed over part of the course, but did not race.

Yankee, well handled against the breeze by Charles Francis Adams, led Weetamoe 7 minutes and 40 seconds going to windward. That was a beating of a trifle more than 30 seconds a mile. Returning, Weetamoe gained 3 minutes and 10 seconds. Dick Boardman sailed Weetamoe on the wind and Olin Stephens handled her off it.

The main reason Weetamoe was so badly beaten against the breeze was that she raced without her centerboard. Her board will be put in at Bristol tomorrow. The Rainbow's probably will not be ready to install before Monday.

Leander Beats Princeton in Henley Final

HENLEY-ON-THAMES, England, July 7.—(AP)—As the climax to the greatest orgy of record-breaking in the history of Britain's rowing classic, American challengers today were turned back in the two featured finals of the royal Henley regatta.

Princeton university's oarsmen lost to the older, more experienced Leander Rowing club of London in the race for the Grand Challenge cup, and Winthrop [Bill] Rutherfurd yielded to Dr. Herbert Buhtz of Berlin in the final of the diamond sculls.

The Leander eight, composed of former Oxford and Cambridge university stars, bettered the old course record for the third time in as many days as they led Princeton to the finish by three-quarters of a length in 6 minutes 45 seconds for the distance of 1 mile 550 yards. The time was only one second short of the low mark set by Leander in the semi-finals.

Princeton, clocked unofficially in 6:48, also was under the old record of 6:51, which had stood for 37 years.

Leander took an early lead and was not headed at any stage. The British crew, getting greater length at a lower racing beat, was unable to show open water at any time, but withstood a series of Tiger threats. Leander had a half length lead at the half mile and nearly a length at the mile.

Dr. Buhtz, in repeating his 1932 triumph in the single sculls, equaled the record of 8:10 as he led Rutherfurd by three and a half lengths at the finish.

Records were broken or equaled in five of the principal events of the regatta.

CASERIO MAKES DEBUT JULY 18 AS PRO BOXER

Freddy Caserio, veteran of Golden Gloves competition, returned from Princeton, Ill., yesterday to begin workouts for his first professional bout at Wrigley field on July 18 against Steve Zene at five rounds. The card, headed by ten round matches between Kid Chocolate and Leo Rodak, Harry Dublinsky and Steve Halaiko, and Teddy Yarosz and Tait Littman, is being sponsored by Rest Haven Convalescent home.

Caserio's entry into the pro ranks will be a blow to amateur boxing. His accomplishments as an amateur have been lauded by boxing followers everywhere. His first bid for national recognition was made in 1930, when, as a middleweight champion of the Central A. A. U., he reached the quarter-finals in the national tournament at Boston.

In 1931 Freddy won THE CHICAGO TRIBUNE Golden Gloves middleweight crown and a year later he took the National A. A. U. title to earn a berth on the Olympic team. He returned to Golden Gloves competition in 1933 to become one of the few to win two diamond studded Golden Gloves. He added an intercity championship to his record by whipping Henry Balsomo of New York. He provided a fitting climax in Golden Gloves fighting last year by defeating Pat Hennelly in the international matches with Ireland.

Minor Leagues

AMERICAN ASSOCIATION.

	W.	L.	Pct.		W.	L.	Pct.
Ind'p'lis	43	35	.551	St. Paul	37	39	.487
Col'bus	42	36	.538	Mil'kee	38	41	.481
Minn'lis	43	37	.538	K. C.	35	44	.443
Lo'ville	41	38	.519	Toledo	36	46	.439

YESTERDAY'S RESULTS.

AMERICAN ASSOCIATION.

Indianapolis, 9; Kansas City, 4.
St. Paul, 12; Toledo, 7.
Minneapolis, 14; Columbus, 13.
Louisville, 10; Milwaukee, 9.

SOUTHERN ASSOCIATION.

Nashville, 8-3; New Orleans, 7-2.
Little Rock, 8; Memphis, 2.

PACIFIC COAST LEAGUE.

Hollywood, 8; Sacramento, 7.
San Francisco, 4; Portland, 2.
Missions, 10; Oakland, 6.

NEW YORK-PENN. LEAGUE.

Scranton, 3; Elmira, 0.
Reading, 7; Hazelton, 2.
Binghamton, 6; Wilkes-Barre, 5.

A GUARANTEE THAT SAYS IT WITH HARD CASH

$10,000 will be paid to any one who can prove that today's Tom Moore cigar contains any but genuine ten-cent-quality tobacco. Only IMPORTED filler.

IT IS EASY to make claims for a product . . . easy to give it a "guarantee" that looks big but carries no serious obligation or risk. But the guarantee you see here is full of dynamite—for us. And full of assurance for you. It backs up a claim for cigar quality and value in language that admits "no foolin'."

5c (Same quality as at former 10c price)

Tom Moore CIGAR

SAM CASSEL CO., Distributor
1425 S. Halsted St., Chicago, Ill. Phone Canal 8825-26-27-28

GOLF PUPILS OF TRIBUNE SCHOOL IMPROVE SCORES

Industrial Groups Check Up on Progress.

BY CHARLES BARTLETT.

One of the most important results of THE TRIBUNE's second annual golf school, which will conduct its graduating exercises Tuesday night on the nineteen member courses of the Chicago Daily Fee Golf association, was the remarkable success obtained in teaching employés of industrial groups. A number of large offices and factories in the Chicago district enrolled hundreds of their workers in the school, and these have been among the most regular and punctual pupils at the classes.

Most of these organizations have charted the progress of their employés, particularly as the school affected their actual scoring, and it was discovered that without exception these students had effected a notable reduction in strokes. Albert J. Pixley, prominent Chicago restaurateur who enlisted 450 of his employés in THE TRIBUNE school, reports that both experienced and inexperienced golfers have made great progress during the course.

Exhibition Matches Today.

Six of the Daily Fee association courses—Mission Hills, Techny Fields, Vernon, Northbrook, Big Run, and Chicago Meadows—will hold their final classes this afternoon, at 4 p. m., while two other courses will conduct exhibition matches for their pupils. Jock Anderson of Techny Fields has invited all of his pupils out for a session tomorrow night for a complete review of the course.

At 2 o'clock this afternoon George and Warren Dawson will meet Frank Justin and John Van Northwick at Harlem, and at 5:30 at Elmgate Terry McGovern and Hap Martin will tee off against Jim Dwyer and Harry Maroney.

Officials of the Daily Fee association will meet at Big Oaks tomorrow night to complete arrangements for the two final contests of the school—the eighteen hole medal play tournament at Mission Hills Saturday, and the form contest at Mid-City on July 19.

Name Winners Tuesday.

All pupils who have taken part in the school are urged to attend Tuesday night's judging, when each course will name its six candidates for the grand finals at Mission Hills and Mid-City. These 114 winners all will be given a playing membership for the remainder of the season at that course from which they were chosen. The winners of the Mission Hilsl and Mid-City finals will be awarded prizes by THE TRIBUNE and the Daily Fee association, including clubs, bags, balls and playing memberships good at very course in the association.

'D WHITE SHOOTS 71 IN WESTERN AMATEUR DRILL

Oklahoma City, Okla., July 7.—(AP)—'d White of the University of Texas hot a 71, one over par, in practice today for the western amateur golf tournament, which begins here Tuesday.

White was out in one under par, 34, and back in 37, for the lowest preliminary round so far. Jack Hoerner of Hastings, Neb., who played with White today, had 73.

With 85 entries so far and a total of 100 expected, it appeared youth would have its week in the tournament. Barring superb golf by some of the veterans, such youngsters as White, Eaton, Gandy, Rodney Bliss of Omaha, Leland Hamman of Texas, and Verne Stewart of New Mexico will rank as favorites.

Eaton and Bliss were tied for second place among the amateurs at the national open this year. Hamman captured the trans-Mississippi title at Dallas last week by beating Johnny Goodman.

The Chicago delegation, headed by Jack Westland, is due Sunday.

EUROPEAN TABLE TENNIS STARS TO VISIT U. S. IN '35

The world's greatest table tennis players are coming to the United States next year for a barnstorming tour of the principal cities. There will be a series of international matches and exhibitions between the strongest teams Europe and the United States can muster.

The Hon. Ivor Montagu of London, England, president of the International Table Tennis federation, is forming the invading group which will include Victor Barna of Paris, present and four times world's table tennis champion, and Karl Szabados of Budapest, Hungary, former world's singles title holder. They are world's doubles champions.

The American defenders will include Jimmy Jacobson and Solomon Schiff of New York, Jimmy McClure, Indianapolis, and the veteran Coleman Clark of Chicago. The tour, sanctioned by the United States Table Tennis association, will be in charge of Mr. Clark.

INDIANA WOMEN'S GOLF TOURNEY TO OPEN TOMORROW

South Bend, Ind., July 7.—[Special.]—Headed by Elizabeth Dunn of Indianapolis, defending champion, Indiana's women golfers will start practice rounds tomorrow for the state championship tournament which opens Monday at the Chain-O'Lakes Country club.

Miss Dunn, three times state champion and winner of the Indianapolis title for eight consecutive years, is conceded to be the big threat in the tournament scheduled for the entire week.

Among her strongest opponents are: Mrs. Penn G. Skillern of South Bend, champion in 1932; Dorothy Gustafson, South Bend city champion, and Alice Belle English of Lafayette, three times runnerup for the state title.

Entrants are expected from Gary, Hammond, East Chicago, Fort Wayne, Terre Haute, Indianapolis, Muncie, Kokomo, Lafayette, Michigan City, and Elkhart.

AMONG THE FOLKS IN HISTORY

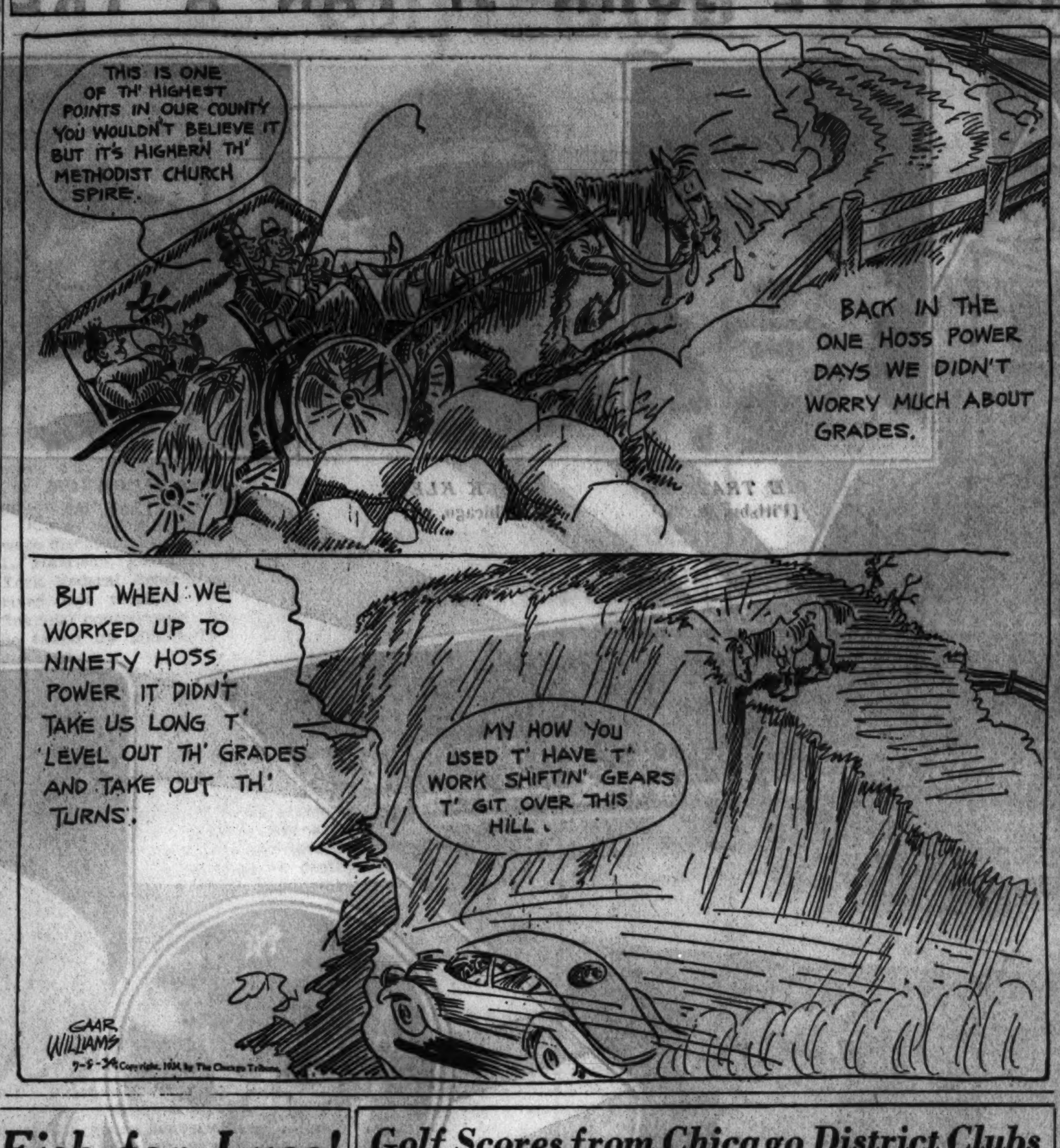

Fish for Luce! You Know Him by Other Name

BY BOB BECKER.

When Izaak Walton was compiling information on fishing and having a lot of enjoyable experiences on English streams with the various species of fish, he used to spend a lot of his time trying to outwit a savage, hard biting species which he called luce.

We have read many times those parts of the "Compeat Angler" which refer to Walton's pleasure in catching the luce, the sport which this fish gives the angler, and also the involved and elaborate recipe for cooking this fish. Walton said hundreds of years ago that the luce was so good to eat that only the real fisherman and a gentleman deserved to eat this great fish!

Old Esox Himself.

This famous luce of English waters which has such a remarkable "build up" in Walton's book is none other than Esox lucius of American waters. And old Esox lucius is our pickerel or, as he is commonly called in some waters, northern pike.

Fishermen will find many interesting facts about this species in THE TRIBUNE's 1934 edition of the "Fisherman's Guide," an 81 page handbook on fish and the sport of angling. This handbook shows what a Dr. Jekyll and Mr. Hyde old Esox lucius is.

Snake Or Game Fish?

In discussing the Dr. Jekyll and Mr Hyde angle of the northern pike or pickerel the "Fisherman's Guide" points out that whereas this free biting, long bodied fish is derided, and scoffed at in some waters by being called a "snake," another fishing country puts old Esox up on a throne, calls him a northern pike, and makes him a real game fish. And that's what he is when Nature puts enough poundage on him to give him power and lots of fight.

Fishermen who travel around quite a bit to fish different lakes and streams will find the question of local names for the pickerel or northern pike extremely interesting. In chapter two of THE TRIBUNE's fishing book it is pointed out that whereas here in Illinois we call Esox lucius a pickerel, up in Canada they are quite apt to call him a jack or jackfish.

When Pike Is Pickerel.

The most confusing thing about this fish business is that pickerel is Ontario's name for wall-eyed pike. Therefore, when an Illinois angler visiting Canada says that he wants to catch a few pickerel he'd better explain his remark very carefully, or a guide may lead him to a wall-eyed pike bar.

The important fact about this species of big pike which American fishermen should get straight is this: whereas this long bodied fish, built like a true muskie because it is a "brother" of the muskie, naturally isn't such a game fish when it is small and slim, the same species can develop into a 20 pounder and, when hooked, make anybody believe that he has a muskie on his line.

The revised "Fisherman's Guide," which gives many interesting facts about the northern pike or pickerel, is on sale at THE TRIBUNE Public Service office, 1 South Dearborn street, Chicago. By mail it is 30 cents which includes postage.

LEHMAN BEATS JEWETT IN 2D GARY PLAYOFF

Gary, Ind., July 7.—[Special.]—Johnny Lehman of Crown Point and Chicago today won the Lake county amateur golf championship at the Gary Country club in the second extra eighteen hole journey required to determine the victor. In today's match Lehman defeated John Jewett of Gary by shooting 35—35—70, two under par. Jewett's game went to pieces after a close battle through the first nine. He finished with a 38—44—82.

Lehman and Jewett had tied with John Mislan last Sunday in the regular 36 hole tournament with 148s. Last Wednesday Lehman and Jewett shot 75s to continue the race, with Mislan dropping aside on an 81.

In today's match Lehman was within striking distance of the course record until the final hole, when a birdie to tie the record gave way to one over par. Lehman left tonight for Oklahoma City, where he will compete in the western amateur on Tuesday.

Golf Scores from Chicago District Clubs

(Pictures on page 3, Sports.)

VIRGINIA VAN WIE, national champion, and Helen Hicks, the business woman golfer, defeated Jock Hutchison of Glen View and George Smith of Onwentsia, 4 and 3, in a novel 18 hole match at Knollwood. Both of the women contestants were allowed ten per cent of the hole's distance on their drives to the par four holes, and ten per cent on both their drives and second shots to the par five holes. W. H. Johnston, with 80—6—74, and J. A. Muldoon, 96—22—74, dominated the play among the members, winning the class handicap, the ball sweepstakes, and leading the qualifiers for the president's trophy.

ACACIA.

The low qualifiers in the July class tournament follow: Class A—Jim Price, 85—11—74, and Al Lahman, 79—5—74. Class B—R. O. Krug, 87—14—73. Class C—L. E. Walsh, 89—23—66. Class D—G. Becker, 101—27—74. In the first round of play for the directors' trophy Carl Smith defeated Don Nichols, 1 up, and Chuck MacGregor defeated C. Corrigan by the same margin.

ARLINGTON.

Spring tournament results follow: E. V. Perkins defeated A. Fox, 1 up; Dewey Windel won from Henry Armstrong, 1 up; William Lyons defeated Walter Wright, 1 up. Bud Shildberg and Alex Cunningham from North Shore will meet Jules Henderson and Wilbur Wolfe of the home club in an exhibition match this afternoon.

BEVERLY.

Leonard Hicks Jr. won the junior championship with a 44—40—84. Low net results were: F J. Lesemann Jr., 85—14—71; E. L. Chapman, 91—15—76; Ben Stevenson Jr., 98—22—76. Low net for members, A. L. Winters, 89—21—68; W. P. Johnston, 100—30—70.

BOB O' LINK.

Jack Westland, playing with J. E. Magnus, won the low net for partners. Westland shot a 74—0—74 and Magnus, 86—14—72.

BRAEBURN.

J. P. Lichter won the president's trophy by defeating Edward Kemper in the final match, 1 up, in 21 holes. Frank P. Leach led the sweepstakes with 98—25—73.

BRIERGATE.

Sweepstake leaders follow: C. C. Davis 84—14—70; A. J. Brandt, 91—17—74; B. V Higbee, 87—11—76; Joe Comer, 83—7—76; W. K Glen, 84—8—76; O. F. Jester, 95—19—76.

BRYN MAWR.

Moe Stern and Robert Hinnel won the two man team event, the former shooting 92—18—74 and the latter 93—19—74.

BROOKWOOD.

G. W. Schildge won low net for even holes with 43—11—32. W. K. McMeekin was second with 44—11—33 S. L. Arneson won the ball sweepstakes with 83—11—72. In a semifinal match for the founder's tournament, H. J. Rieff defeated H. H. Eggleston, 6 and 5.

BUTTERFIELD.

F. J. Ellis finished with 47—15—32 to win the Dr J. Gearin special event on nine blind holes. Sweepstake leaders: L. J. McCarthy 102—22—80; J. C. Daley, 90—10—80; F Lavin 92—12—80; F. Snite, 90—10—80.

CALUMET.

A. T. Brainerd, with 87—12—75, finished first in the playoff for the President's trophy. R. W. Watts scored 92—25—67 to win the P. F. Schewbridge trophy for the 18 hole low net event. A. O. Brett won the G. J. Garvey trophy with a gross of 77 Jack Gannon finished first in the ball sweepstakes, carding 101—30—71. J. F. Lane was second with 86—14—72.

CHICAGO GOLF.

E. P. Waud and his son Morris tied for the ball sweepstakes, the former shooting 86—14—72 and the latter 76—4—72.

EDGEWATER.

Low net scores: H. D. Fargo Jr., 71—2—69. T. A. E. Vyse, 75—5—70; B. J. Dolan, 82—11—71; R. P. Minton, 84—13—71. First round of the Liberty tournament: Class A—H. D. Fargo Jr., 71—2—69; T. A. E. Vyse, 75—5—70; B. J. Dolan, 82—11—71; T. Keeflin, 79—6—73 Robert Glanz, 84—11—73; G. E. Douaire, 81—7—74; D. Lawlor, 81—7—74; J. J. Bowen, 82—7—75. The annual Edgewater Hi-Jinx will be held July 17.

EDGEWOOD VALLEY.

Harry Rautenbusch finished with a 37—35—72 to win the low gross prize. Low net went to Tom Lahr with an 83—15—68. Sweepstake leaders: Tom Lahr, 83—8—75; M. J. Raab, 93—16—77; Howard Hughes, 89—5—84; C. D. Brown, 101—13—88; Fred Salsman, 108—20—88; Noel Jeffrey, 103—15—88; Robert Philpott, 101—12—89; D. Davis, 89—0—89; Harry Rephogle, 108—19—89.

ELGIN.

Joseph Spiess with a 91—10—81 and Joseph Gallender, 93—12—81, were winners in the blind bogey event.

ELMHURST.

Results of semi-final matches for the president's cup follow: B. M. Hamilton defeated W. H. Harrison Jr., 3 and 1; J. J. Sutton won from Harry Proulx, 6 and 5.

EXMOOR.

J. P. Bowers finished all even in the match play versus par event, and A. H. Harrison 1 up to par.

FLOSSMOOR.

Results of the 18 hole medal play: Class A—A. S. Cummings, 85—11—74; A. J. Blaeser, 85—11—74. Class B—Swift Riche, 84—13—71. Class C—D. C. Plummer, 86—18—68. Class D—F. A. Crocker, 103—25—78. Ball sweepstake results: R. L. Robinson, 89—17—72; H. A. Pinney, 96—23—73 W. L. Brown, 85—10—75; O. M. Patterson, 87—12—75. Plummer and Robinson were the leaders in the Illinois Central tournament.

GLEN OAK.

Robert Kevil, with 40—38—78, won the low gross prize. Low net winners: Class A—J. R. Davies, 83—11—72; R. J. Kevil, 78—2—76; J. R. Winterbotham, 87—11—76; F. C Wright, 84—8—76. Class B—George Herrman, 89—14—75; Robert McGurn, 89—13—76 Class C—J. J. Gorman, 98—23—75 W. A. Cosley, 96—19—77; B. E. Adland 99—22—77. Class D—B. P. Traynor, 106—25—81; H. F. Cline, 112—27—85.

GLEN VIEW.

John H. Victor paired with George Victor to win the low net team match with a total of 147.

SHORE ACRES.

Leslie Wheeler and J. R. Forgan tied for first place in match play against par, both finishing 1 down.

STEVE WILLISAM shot 76 to win low gross at Evanston. Low net leaders were Dr. E. P. Carroll, 101—30—71; Walter Carroll, 80—8—72, and John Lasher, 84—11—73. Five tied for blind bogey as follows: C. K. Morriss, G. R. Grube, C. A. Gustafson, Dr. L. H. Mayers, and H. D. Foster. All had 85.

ILLINOIS.

Semi-final results of the MacElhatton trophy were: George Bastine defeated Harold Osborne, 1 up; C. M. Nichols defeated F. J. Schnell, 4 and 3. C. E. Collier won class D sweepstakes with 98—26—72.

INDIAN HILL.

The featured event was best score for the five short holes, the fourth, ninth, tenth, thirteenth, and seventeenth. R. S. Laird and W. C. Jackson both matched par of 15, followed by W. D. Mackenzie, 16; Roger Sherman, 17; S. B. King, 17; R. O. Berger Jr., 17, and George P. Lynde, 17.

ITASCA.

Medal play handicap leaders: J. J. Ellwell, 98—26—72; W. H. Jelly, 89—15—74; E. D. Sanders, 85—10—75.

KILDEER.

J. H. Rowe won the president's trophy with rounds of 71—72—71—77 for a total of 291. A. H. Quitsow, with 77—73—77—71—298, was second.

LA GRANGE.

J. H. Coy scored 104—35—69 to win the 18 hole low net event. F. A. Russell and Edward Streeter won the best ball twosome event with a total of 80—19—61. Sweepstake winners: Class A, C. B. Cooney, 79—6—73; N. R. Clark, 82—9—73; class B, R. H. Kidston, 85—12—73; J. N. Tilton, 86—12—74; class C, F. A. Russell, 87—18—69; R. R. Roberts, 92—20—72; class D, J. H. Coy, 104—35—69; W. Mulligan, 102—29—73; C. N. Comegys, 100—27—73.

LINCOLNSHIRE.

J. M. Fewkes won low gross over No. 1 course with 44—34—78. M. W. Hanno had low gross on No. 3 course with 38—39—77. Low net winners were Thomas Roscoe, 91—22—69; Byron Burke, 79—8—71. Thomas Roscoe and Edward Roscoe won the fathers and sons tournament. They had 91—22—69 and 103—25—78, respectively.

MEDINAH.

Winners in the mixed foursome event included Mrs. E. Gilbert and Dr. P. A. Thomas, 105—42—63; Mrs. Howard Freevol and Henry Baylis, 96—31—65, and Mrs. Howard Rothcrick and R. C. Pollack, 98—33—65. Leading qualifiers in the July class tournament were Dr. O. A. Halmer in class A, with 79—10—69; Martin B. Olsen in class B, with 83—17—66, and D. W. Anderson in class C, with 88—23—65.

MIDLOTHIAN.

The Robert E. Springfellow trophy, low net for 9 holes, resulted in a tie between Harry Strain, 42—9—33, and Charlie Antoine, 48—15—33. Ball sweepstake results: George L. Hardy, 76—8—68; Robert Born, 81—12—69; W. W. Boulton, 80—11—69; R. E. Springfellow, 89—19—70; J. P. Benson, 85—14—71; H. A. Strain, 92—19—73; John Lenihan, 101—28—73; Guy Salisbury, 86—12—74; W. W. Schoff, 82—8—74.

NAVAJO FIELDS.

H. T. Braschler won the Grandad trophy defeating Fred Rayfield, 1 up, in the final J. R. Frank won blind bogey with 96—15—81. Low qualifiers for the July class championships were: Class A—Les McCord, 77—8—69. Class B—Fred Anderson, 86—17—69

NORTH SHORE.

Class sweepstakes winners follow: Class A—B. B. Langill, 82—9—73, and B. W. Lynch 85—11—74. Class B—G. T. Wilson, 88—16—72, and C. L. Mellor, 87—14—73. Class C—A. S. Sauter, 97—23—74, and O. Burleen 95—18—77. Class D—J. F. Carroll, 100—27—73.

OAK PARK.

Ball sweepstakes results: Class A, C. E. McGuire, 76—3—73; B, Dr. Simmons, 92—19—73; class C, Charlie Nutting, 102—29—73.

OLYMPIA FIELDS.

Dr. W. J. Siegler scored an 82—12—70 for medalist honors for the class B championship on No. 1 course. C. E. Henricks, with a 90—18—72, was low for class C championship on No. 3 course. Joe Finn led class A qualifiers on No. 4 course with a 76—3—73. Dr. G. E. Gorman defeated F. R. McGarr, 1 up, 18 holes in the finals for the president's cup on No. 3 course.

ONWENTSIA.

E. A. Fargo Jr. won the medal play handicap with 92—22—70.

RAVISLOE.

Low scorers in the July qualifying round were Herman Kirschheimer, 81—11—70; William Boas, 86—16—70; George Stromberg 86—15—71, and Leo Guthman, 99—28—71 Harry Smitz and I. D. Cole were the bogey winners.

RIDGE.

R. M. Folk won the Secretary and Treasurer trophy, defeating R. S. Beatty, 2 and 1 in the final match. Third round results of the President's trophy were: R. V. Henry defeated C. F. Gentleman, 5 and 4; R. W Emerson defeated J. R. Newton, 1 up. Matt Matteson and Bud Lawrie, club professionals will play an exhibition match today against Don Hamilton, Beverly, and Eddie Newkirk

RIDGEMOOR.

Leading qualifiers for the directors' trophy were Bud Graham, 71—0—71; Henry C Wolf, 85—15—70; J. W. Clarke, 95—21—74 J. F. Nothels, 95—21—74; E. A. Thornton 90—15—75; F. H. Mesce, 84—8—76; C. W Cairns, 83—6—77, and R. E. Williams, 88—11—77.

RIVERSIDE.

Dr. F. S. Needham had low number of putts with 28. The J. H. Hutchins trophy for four ball best ball match play against par was won by Frank Thorne and A. B. Slaughter who finished 2 up. W. F. Henney won the class C Independence day trophy by defeating F. W. McCiement, 1 up, in 19 holes. Ball sweepstake results: Class A, Albert Barsant, 84—11—73; K. G. Richards, 78—4—74; class B, Robert Cushing, 87—18—69; Henry Fulton, 84—14—70; class C, Robert MacKay, 103—20—83.

ROLLING GREEN.

Winners of the 72 hole class championship tournament were: Class A—Carleton Smith 298. Class B—C. Hart, 357. Class C—T. F. Whitsel, 364; J. V. Fowler Sr., 441. Ball sweepstake results: R. Nellis, 81—8—73; R. E. Lanesstorm, 85—11—74. Class B—T. S. Whitsel, 92—17—75; G. Beaudin, 90—13—77. Class C—G. Leckley, 96—18—78; E. Hedrick, 100—22—78.

RUTH LAKE.

J. R. McDonald, H. F. Lesny, W. H. Hose and H. E. Nelson won the blind low net foursome event with a total of 296. Sweepstake winners: Class A—J. R. McDonald 77—6—71; F. R. Nutt, 83—12—71. Class B—Harry Ferguson, 93—19—74. Class C—A. H. Segler, 105—27—78.

MOTORISTS RUSH TO GREAT SMOKY NATIONAL PARK

Dedication Scheduled for July 1, 1935.

The dedication of the great Smoky Mountain National park, in Tennessee and North Carolina, originally scheduled for last Monday, has been tentatively set for July 1 of 1935. Motor tourists, however, are not waiting for the official dedication and are pouring into the 428,000 acres of wooded mountains from all sections of the east and central west, including Chicago.

Automobiles with a variety of license plates are trailing through the canyons and through the dense forests. It is estimated that the total of 375,000 visitors last year will be exceeded in 1934.

Makes Travel Difficult.

The dedication was postponed for completion of $2,250,000 worth of road, trail, camp and fire prevention work authorized by congress this spring. This construction has made travel difficult on some of the park's roads but there are others where flowers, virgin forests, gurgling streams of spring water, and rocky precipices are within easy reach of motorists.

The Smokies are much closer to Chicago than other large, mountainous national parks in the west, and for this reason Joseph J. Cavanagh, manager of the Chicago Motor club, foresees an ever increasing trafic from this metropolitan area to this green ridge in eastern Tennessee and western North Carolina. The distance is 650 miles.

Other tourists from all parts of the country, including Chicago, are driving into Knoxville for views of the Tennessee Valley authority's projects that will boost taxes for this and future generations in Illinois, Michigan, Indiana and Wisconsin as well as in the district benefited.

A $30,000,000 Hydro-Electric Plan.

At the Norris dam $30,000,000 hydro-electric plan, under construction on the Clinch river north of Knoxville, the brain trusters have a guide service for the accommodation of this horde of tourists. It's an impressive view, looking down from a 250 foot bluff upon the excavations for the dam foundation, and looking up stream, where eighty-three square miles of forest have been cleared for a reservoir, and the guides explain the project in a way that is not adverse to the administration at Washington, D.C.

Some of the tourists are continuing south for 350 miles to see the Wilson dam at Muscle Shoals, the 300 million dollar mainspring in this 2 billion dollar experiment by the brain trusters. The odometer of THE TRIBUNE roadster registered nine-tenths of a mile in driving across the dam. It was night and the free guide service was not operating, but a lavish use of flood lights afforded views of the artificial lake, the spillways, the parks, and the plants of these north Alababa banks of the Tennessee river.

Stimulate Vacation Season.

The Smokies and the TVA have combined to stimulate a vacation season tourist business for Tennessee that in former years was substantially due to the states wealth of scenery and historic lore.

Last winter some travel between Florida and the north avoided Tennessee because of its 7 cents gasoline tax and its requirements that trucks and trailers pay a full year's license fee for a single crossing of the state These objections have been alleviated pending remedial legislation when the assembly meets next January.

The East Tennessee Automobile club was instrumental in forcing gasoline distributors to reduce retail prices 4 cents, and the Tennessee highway police are winking at technical license requirements on trailers drawn by cars of tourists.

CHICAGO PUBLIC LINKS TRIALS ON CARD TOMORROW

The second Chicago district trials for the national public links tournament, to be decided at Pittsburgh, July 30-Aug. 4, will be held tomorrow at White Pines, near Bensenville. The event will consist of eighteen holes of medal play, with the low 16 scorers entering the city finals, the place and date of which will be announced later. Sixteen players already have qualified at Chicago Meadows, and after today, still another sixteen will go to the finals from Elmgate on July 16. Forty-eight qualifiers will meet in the 36 hole final for the five places on the Chicago team. The fee is one doller, and entries may be made at the tee tomorrow morning.

Other Golf Scores

SKOKIE.

John W. Kearns won the Saturday cup with 93—22—71. Among the sweepstake victors were S. A. Rothermel, 83—15—68 J. C. Cormack, 75—4—71; W. E. Tagney 94—19—75; J. W. Cullen Jr., 78—3—75 and Paul J. Sweazea, 84—9—75.

SOUTHMOOR.

Second round results for the president's trophy follow: Robert Dougherty defeated Philip Arnold, 2 and 1; Edward Nelson won from Joseph Thies, 1 up; Wesley Miller defeated Bart Frary, 1 up. William Grant defeated Melvin Snyder, 3 and 2, in a third round match for the G. Strachan trophy.

SOUTH SHORE.

Leaders in the qualifying round for the governor's trophy were C. S. Geary, 80—16—64; E. W. Stewart, 86—22—64; C. G. Rood, 81—16—65. Ball sweepstake results: E. W Stewart, 86—22—64; C. G. Rood, 81—16—65; J. P. Kiely, 76—8—68. T. Magner won blind bogey with 88—0—88. C. W. Beilfuss was second with 86—0—86.

ST. CHARLES.

Leading qualifiers for the L. G. Norris trophy were: A. T. Peterson, 86—15—71 J. W. Hogan, 92—20—72; C. F. McCormick 86—12—74; C. F. Nichol, 84—10—74; C. F. Weber, 95—21—74; C. W. Norris, 93—19—74; Paul Erickson, 90—15—75.

SUNSET RIDGE.

C. M. Graham shot 86—16—70 to win the Old Tyme trophy. Ball sweepstake results: Classes A and B—L. Hurtt, 79—5—74; R. Chandler, 75—3—72; O. Smaha, 87—12—75. L. T. Ellis, 81—5—76. Classes C and D—B. T. Franck, 92—18—74; D. O'Kieffe, 105—30—75; G. H. Maloney, 98—23—75.

WESTMORELAND.

H. D. Wright, 89—18—71, and J. L. Corcoran, 88—16—72, led the sweepstakes Bogey winners included H. C. Lee, 93—6—87; C. R. Smith, 95—8—87; G. S. Bowstad 92—4—88, and A. J. Pacini, 103—15—88. Heading the qualifiers for the Argyle cup were A. H. Reiber, 82—13—69; C. C Fogarty, 86—15—71; H. D. Wright, 89—18—71, and H. P. Baumann, 90—19—71.

WESTWARD HO.

Sweepstakes winners follow: Class A—R. G. Anderson, 81—9—72, and H. T Fischer, 80—7—73. Class B—C. W. Fuller 88—16—72; F. S. Rogers, 90—15—75 and E. J. Conforti, 87—12—75. Class C—M. E. Allen, 89—20—69, and Harry A. Jones 93—24—69. J. Callahan won the blind bogey with 90—17—73.

MOTORS—TRAFIC—HIGHWAYS

CHEVROLET SPORT SEDAN

Chevrolet has just introduced this sport sedan as an addition to its series of "master" models. Note the built in trunk streamlined into the body.

NEWS AND VIEWS

Dodge Brothers is introducing new, low priced touring sedans. Interior luggage storage space is augmented by steel trunks streamed lined into the rear of the models. The new jobs appeal to the families spending summer vacations on the nation's highways and also appeal to traveling salesmen who must carry samples as well as baggage on interurban trips.

Screw cut transmission gears for all forward speeds and for reverse make the transmission uncommonly quiet and gear shifting noiseless and easy. A free wheeling unit of the selective cam and roller type is incorporated in the transmission.

The aim to reduce operating noises to a new minimum has caused Dodge engineers to arrange the engine camshaft so that the valve tappets are in continuous contact with the cam faces. Because of this the valve action is without the conventional clatter; it requires no frequent attention, nor need the rare adjustments be overly critical to produce the desired results.

Further to do away with noise and vibration, the engine is suspended in patented floating power mountings which neutralize power vibrations.

In the Ford Motor company's building at A Century of Progress, you come to an exhibit simply labeled "Sillimanite." It's a mineral, they tell us, and a rare one, too. Only commercial deposit known in the world today is in the remote mountain fastnesses of California, near the Nevada border. It's a very tough hard mineral, which even in these enlightened days must be brought down some 12,000 feet on the backs of patient, sure footed little burros.

Now it's being ground up in miniature mills, mixed into a plastic state, filtered and formed into little round "blanks." Then it's fired, at 2,900 degrees Fahrenheit. Now it takes shape, a spark plug core or insulator. Who'd ever think any one would go to all that trouble to make an obscure thing like a spark plug. And who owns this mystery mineral? The Champion Spark Plug company.

Buick sales in Chicago and Cook county for the month of June were the largest for any month since 1929, according to O. L. Waller, Chicago zone manager.

"In fact, Buick ranked fourth in volume of sales in Chicago and Cook county for June exceeding all other cars at any price except the three of the very lowest price," said Mr. Waller. "The entire Buick line of cars shared in this big improvement in sales."

W. F. Hufstader, general sales manager of Buick at Flint, Mich., advises that 10,757 Buick cars were delivered to dealers throughout the United States during the month of June.

Climaxing a record shattering six months of business, retail sales of Plymouth cars climbed to another all-time peak for the week ending June 30, B. E. Hutchinson, chairman of the Plymouth board, announced. He stated that retail sales for the week reached a total of 9,299 units, an increase of 3.2 per cent above the previous record and 23.7 per cent over the corresponding week last year.

Plymouth retail sales for the first six months of the year totaled 170,609 units, an increase of 60.5 per cent over sales for the first six months of last year and 164.5 per cent above the same period in 1932.

VOICE OF TRAFIC

JACKSON BOULEVARD HAZARD.

Chicago, July 5.—As a resident of the west side I cross Jackson boulevard and Central Park avenue several times daily.

It is a very dangerous intersection as there is a curve running north and south through the park and it is impossible to see automobiles coming around the curve as trees and shrubbery obstruct the view. Girls who go to a nearby high school have a hard time crossing during the school year as there are no lights of any kind to warn the motorist that pedestrians are crossing. Almost every day at least one accident occurs. Is there no way to remedy this?

J. BERNERO JR.

SPECIAL PRIVILEGE!

Chicago, July 2.—Why are patrons of the Standard club permitted to park alongside water plug on Plymouth court?

Why is the party who runs the parking space on Plymouth court [near Van Buren] permitted to park cars on both sides of the street and collect fees for same, at the same time tying up trafic, especially on Saturdays?

In view of the above, why does the policeman on this beat forbid us the right to park while waiting for someone employed nearby, compelling us to drive around the block when the time required might only be five or ten minutes?

[MRS.] FRIEDA LINDEMANN.

COUNTY HIGHWAY POLICE.

Chicago, July 3.—Despite the fact that the county highway police are behind three months in salary for 1934 and are in court seeking five months' salary for which they gave services in 1933, these men have carried on in the face of many obstacles, and I have yet to receive a complaint about any of these men trying to shake down or solicit bribes from motorists.

Sherif Meyering and I earnestly ask the coöperation of motorists who may have any knowledge of our men stopping them for the purpose of shaking them down, and if any complaints are received, you may rest assured that they will be summarily dealt with.

WILLIAM F. COLLINS,
Chief Highway Deputy Sherif.

ANENT A SLOW DRIVER.

Chicago, June 15.—I sympathize heartily with your campaign against the middle of the road loiterer, but in your article of yesterday I think the crusader's sword has unwittingly scotched a bit of skin off the innocent.

My friend, Manuel Leroux, is a good taxi driver and dislikes the trafic obstructor thoroughly, not only as a nuisance but as a hindrance in his livelihood. But he has a valued customer, sick and elderly, whom he drives each day to Devon avenue and back, keeping always to about twenty miles an hour, and always, he says, in the outside lane reserved for the leisurely.

The other day he did this and a roadster with two men in it pursued him. He has not been long in this country and failed to recognize the automobile editor, but [I hope you will not be offended] he thought you and your companion were "stickup men" and if he wandered about the road it was but a ruse to persuade you to pass, and if he yawned it was but an elaborate dissimulation of indifference to conceal his fear. And when you gave up the chase he had no thought of public pillory, but only of relief that you had decided to seek a wealthier prey.

And now Manuel, being Latin and sensitive, is unhappy and feels that you "done him wrong," but still would be glad to have you keep up the good crusade to make the centers of the highways safe and speedy. And so should I.

EGBERT ROBERTSON.

"WOMAN DRIVER" REPLIES.

Chicago, July 1.—I am surely very glad to know we have such observing and careful men drivers. I wouldn't brag about the 10 years of driving experience, though, because there are so many others who have been driving a much longer time and are as good as you are. You must have had your practice in the country. I have often seen a man driver straddle two lanes, but, of course, that is all right. The man is going to his business while a woman driving along hasn't a thing to do all day.

You must be different from most men that you are not looking around at a pretty woman driver. In regard to the other "don'ts" you mentioned, I have seen the same thing occur among men drivers.

Pardon me, but it is the man driver who can't keep his mind on the driving. He has too many right arm rests.

"A WOMAN DRIVER."

PLEASANT BYWAYS.

Chicago, June 25.—In deference to your views about slow drivers on busy highways, yesterday afternoon, so as not to hold up the faster trafic I chose a two lane macadam side road. I found quite a few others doing the same thing for the sole reason that they didn't want to step it up to forty-five or more on a fine Sunday afternoon. You can't spend a pleasant Sunday afternoon racing at high speed.

WALTER GARLAND.

KEEP TO RIGHT.

Evanston, Ill., July 2.—You are doing good work in calling attention to the thoughtless and inconsiderate automobile drivers, but may I ask you to use your influence with the authorities of Illinois and Wisconsin to repaint the signs which read, "Use Outer Lane," and substitute the words: "Keep to the Right."

Many drivers do not know which is the outer lane, but every one knows what "Keep to the Right" means, and if they were continually reading the warning it would finally "soak in" and we would not have so many straddlers.

CHARLES J. CONNOR.

RAIN STOPS AUTO RACE; BOB SALL IS VICTORIOUS

Altamount, N. Y., July 7.—(AP)—Bob Sall Eastern A. A. A. dirt track automobile racing champion, won the feature event on today's race card. The races were scheduled for July 4, but put over until today because of the poor condition of the track.

Rain halted the contest after ten laps. It was scheduled for forty laps, a distance of 20 miles. Ben Shaw of Westfield, N. J., was second, and Malcolm Fox, also of Westfield, was third Sall led throughout. He drove the Sam McDowell Special that was wrecked in qualifying rounds Wednesday.

Al Gordon, Pacific coast champion, who was injured Wednesday, took the five mile race, and Malcolm Fox won the ten lap event. The second five mile race was won by Park Culp of Allentown, Pa. The five mile consolation went to George Winegarter of Brooklyn.

Only one accident marred the day's program. Donald Carr lost control of his car during the five mile consolation event. It vaulted over the hub rail and landed in the safety zone. Carr was uninjured.

POLICE PLANNING DRIVE AGAINST NOISY DRIVERS

Disturbing Element in Life of Public.

BY HAL FOUST.

The automobile was introduced to the public a little more than a quarter of a century ago as a huffing-puffing vehicle. The noise was accepted as an integral part of motor car operation. To many the thunder of an exhaust was a song of power, while to others it was a nuisance, but an unavoidable nuisance.

Today the number of automobiles has grown so large that the noise of motor trafic is a disturbing element of urban and suburban life. The public is no longer tolerant. The police are accused of negligence in enforcing the laws against unnecessary noises. Quieter operation is demanded of manufacturers.

Faulty Operation or Engineering.

This public indignity is rightly aimed in two directions because the noises of motor trafic can be placed under two general classifications, those sounds due to faulty operation and those sounds due to faulty engineering. If there is a third classification it would include the malicious smart alecks using cutouts on their exhaust mufflers and the criminally negligent who shatter a community's nerves with exhausts without mufflers.

Capt. David Flynn, head of the police trafic division, last week promised arrests for violations of the muffler laws. THE TRIBUNE roadster, in a few hours' drive about the city, found three passenger cars with wide open exhausts no quieter than machine guns.

Approaching Sheridan road in Lawrence avenue during the evening rush hour the crowd of toil worn motorists homeward bound was bombarded by a roadster with license 921-965 [issued to Phil Shaffer Jr., 910 Lawrence avenue]. In Warren boulevard another roadster with two lads hanging on the rear detonated through the west side. The license was 763-047 [issued to George White, 1239 North Taylor avenue, Oak Park]. In Jackson boulevard was an old sedan with license 1-190-753 [issued to Martin Ball, 1015 North 21st avenue, Melrose Park] that seemingly had lost its muffler.

Trucks and Buses Noisy.

Conspicuous in trafic were many old cars with leaking gaskets or burned mufflers. Their owners might make repairs were they aware of the uncomplimentary attention they attract.

Trucks and buses are also major contributors to the noises of motor trafic. The double deckers of the Chicago Motor Coach company clatter and groan over the city's boulevards and through streets. W. J. Sherwood, general manager of the company, said that these vehicles are from six to ten years old, and that much of the noise was due to engineering and to wear. He said a quiet bus has been ordered as a demonstration model for delivery in September.

The interurban buses have exhausts that bang and boom with intermittent explosions when the accelerator is released suddenly, and that roar during rapid acceleration. The type of muffler they use is not adequate for the service.

Old commercial trucks are violators of the public's rights if not of the state's statutes. Some have leaking exhaust manifolds. Some have mufflers with burned out baffle plates so that they are merely resounding chambers. The police can eliminate the more flagrant of these violations; others call for improved engineering. The motorcycles of the police themselves are unduly noisy. The bicycle engines are designed without mufflers worthy of the name. To quiet the exhausts materially would retract a bit from the efficiency of the engines and the manufacturers have not designed for this expenditure of power in behalf of the public's comfort.

Less Noisy Tires.

Manufacturers until recent years have not given a great deal of attention to the noises of their vehicles. Cutouts were formerly standard equipment. It was only within the last year that tires have been designed to lessen their sound on the pavement. One automobile manufacturer was proud of his noisy engine exhaust on his 1931, '32 and '33 models on the theory that it gave the driver a sense of speed and power. The exhaust was muffled on the 1934 models.

In the last few years research laboratories in Detroit have been engaged in deadening all of the noises caused by motor cars. Their studies and experiments will be related in future articles in this department of THE TRIBUNE. Other articles will give expert mechanical advice for owners to muffle their old cars.

TRIBUNE A. A. TO HOLD TOURNEY, OUTING JULY 19

The annual golf tournament and outing of the Tribune Athletic association will be held July 19 at the Vernon Country club. A horse shoe pitching contest and a soft ball game also will be held.

The winner of the blind bogey golf event will be awarded the Arch Ward trophy. Prizes also will be given the winner of low gross, the horse shoe pitching contest and the winning softball team. Arrangements for the meet are being made by Frank M. Kalteux, Charles Sidebotham, Walter Wright, Herman J. Fischer, Walter Sonnenleiter, Paul Staff, Roy Davis, and Edward A. Mahlke.

FOUR RACES ON EVANSTON SPEED PROGRAM TODAY

Two ten lap events and two twenty lap races comprise today's program of automobile racing at the Evanston Motor Speedway, Lincoln and Devon avenues. Time trials will start at 12:30 with the first race at 3 p. m. Drivers in the field include Verne Franke, Massilon, O., Shorty Sorenson, Jimmy Schneider, Ted Patterson, Ted Wilmes, Wesley Breeding, Cowboy O'Rourke, and Johnny Maunsel.

Chicago Sunday Tribune
THE WORLD'S GREATEST NEWSPAPER
JULY 8, 1934.

NAME REPUBLIC IN 54 MILLION STEEL MERGER

May Acquire Otis and Corrigan.

Cleveland, O., July 7.—(AP)—Reports that the Republic Steel corporation, third largest in the industry, is planning to acquire within a week the Corrigan, McKinney Steel company of Cleveland for a total consideration of approximately $33,000,000 emanated from steel circles today. It was understood Hayden Stone & Co. of New York is handling the financing.

The steel district also heard Republic is considering acquisition of Otis Steel of Cleveland at a later date in a deal which would involve probably $21,000,000 additional. Otis directors are said to be considering an offer on this basis, but have not indicated whether they will accept.

Probably Include Subsidiaries.

Acquisition of Corrigan-McKinney would presumably include two subsidiaries, the N. & G. Taylor company of Cumberland, Md., a tinplate plant, and the Newton Steel company, which makes auto body and enameling sheets in plants at Monroe, Mich., and Newton Falls, O. In its Cleveland plants Corrigan-McKinney operates blast furnaces, coke ovens, and steel mills, and is a producer of pig iron and semi-finished and finished steel products.

Republic, formed by a series of similar mergers arranged by Cyrus S. Eaton, Cleveland financier, when it was at the peak of his power, has main plants in Youngstown and Canton, O., Birmingham, Ala., and in the Pittsburgh and Chicago districts. It has iron ore reserves estimated at 122,000,000 tons and coal reserves estimated at 165,000,000 tons.

General Motors in Picture.

Reports also were in circulation that the General Motors corporation is negotiating for the purchase of the Newton Steel's plant at Monroe. Only a few months ago General Motors was reported negotiating for Corrigan-McKinney, but the deal fell through.

B. F. Fairless, vice president of Republic at Youngstown, would make no statements regarding the report. Neither would he deny that the merger was about to be consummated. Acquisition of these properties by Republic would make it a gigantic company rivaled only by Bethlehem Steel corporation and the United States Steel corporation. If such a merger would be completed, Republic would have a total of approximately $337,000,000 in assets.

Gets Bonds and Stock.

Although terms of the Republic's supposed deal with Corrigan-McKinney have not been announced, the steel district heard that Corrigan would sell its plants to Republic for $15,000,000 in first mortgage bonds on the Corrigan properties, guaranteed by Republic, and also would get preferred and common stock sufficient to make the purchase price, at present stock values, about $33,000,000.

The deal, should it materialize, would provide a new link between Republic and the interests of William G. Mather, Cleveland magnate in steel, iron ore, and Great Lakes shipping. A controlling interest in Corrigan now is owned by the Cleveland-Cliffs Iron company, of which Mather is chairman. He also is chairman of Corrigan-McKinney.

The William G. Mather interests long had been dominant in Otis Steel, but the ownership of this concern is widely diffused. A recent statement by the Cleveland Terminals Building company showed a substantial block in Otis is also held by the interests of O. P. and M. J. Van Sweringen, Cleveland railroad magnates.

DOLLAR LOSES HIGH POSITION IN POLISH TRADE

WARSAW, July 7.—(AP)—A presidential decree abolishing the "gold dollar clause" in foreign currency regulations today removed the United States dollar from its position as a sort of second national currency in Poland. Effects of the decree on Polish-American trade will not become clear until regulations which will follow the decree.

It was certain, however, that loans in dollars made since 1925—including the Dillon-Read loan of $35,000,000 in 1925 and the Webster-Blodgett loan of the city of Warsaw in 1929—will be affected. Creditors in Polish territory may ask payment only in Polish currency at the rate of exchange on the day of payment. For the last decade the dollar has played an important part in Polish commercial life.

Because of lack of confidence in some quarters in the Polish zloty [at present approximately 19 cents] most contracts call for payments in gold or ordinary dollars. The decree bars the gold dollar except in insurance contracts, the intention being to force business to deal in the national currency.

Believes U. S. Qualified for Return to Gold

BASEL, Switzerland, July 7.—(AP)—America qualified for a return to the gold standard by its January gold reserve act, Leon Fraser, president of the Bank for International Settlements, asserts in his annual report.

Outstanding features of the report were discussed by Fraser with George L. Harrison, governor of the New York Federal Reserve bank, who arrived this morning for important financial conferences. The report will be taken up Monday by the bank's directors.

Act Reopens Door.

America's gold act, Fraser said, "reopens the door to international discussions as to the time for definitive stabilization on a permanent parity" of currencies.

Fraser assured Harrison the Bank for International Settlements persists in the view that "mankind will suffer fewer hardships if problems forced upon it by the world crisis be dealt with by common counsel and joint accord."

As if forecasting a German default of interest on the Dawes and Young loans, Fraser, an American, pointed out that there had been in the last 12 months a series of backward movements in international financial and monetary relations.

Cites Impediments.

He mentioned more moratoria, more transfer impediments, more gold hoarding, more conversion of foreign balances and their repatriation into home currency or into gold, almost complete cessation of new long term lending abroad or further limitation or reduction in the volume of short term credits.

Fraser admitted there had been marked progress in national field, and said the hardest route back to healthy financial internationalism may be found to pass through an area of nationalism in which each country liquidates the past by its own efforts.

COURT UPHOLDS U. S. ORDER TO CUT STOCKYARD RATE

Omaha, Neb., July 7.—(AP)—A three judge federal Circuit court decree filed here today upheld an order of the secretary of agriculture reducing yardage charges at the Omaha stockyards. Judges Gardner and Woodrough of the Circuit Court of Appeals and Federal District Judge Munger ordered the petition of the Union Stockyards company dismissed without prejudice and specified an interlocutory injunction of March 28, 1933, be dissolved and that within 60 days the company refund all fees in excess of those prescribed in the order.

The judges found that the fair rate of return on the company property shall be 7¼ per cent on a valuation of $10,800,000. Approval was given the secretary's finding that traders and speculators who now use the yards' services must pay more than for feed and bedding.

This is the first time a federal Circuit court has held with the government in such cases, the department having lost decisions at St. Joseph, Mo., and other places. The tribunal held the secretary of agriculture has the power to order reduced commissions for the handling of live stock and in placing yard traders and speculators under the same regulations as those affecting commission men. An appeal to United States Supreme court is expected.

RAIL EMPLOYES IN JUNE 10 PCT. OVER LAST YEAR

Washington, D. C., July 7.—(AP)—Railroads had 1,054,089 persons on pay rolls in June, an increase of 10 per cent over 1933, and 1 per cent above May, 1934. Increases were shown in all classifications except executives and other officials where a decline of .37 per cent was reported in maintenance of equipment and stores which dropped .38 per cent, and in the number of yard masters, switchmen, and hostlers which fell slightly less than 1 per cent.

The largest increase was in maintenance of way and structures where there was an upturn of 4 per cent or slightly over 9,000 workers. The transportation service, including train and engineman, increased more than 1 per cent. Increases in other classifications were less than 1 per cent.

CHICAGO FIRM LOW BIDDER ON MOLINE BRIDGE

Davenport, Ia., July 7.—[Special.]—On a bid of $686,798 the McClintic-Marshall corporation of Chicago and Pittsburgh, a subsidiary of the Bethlehem Steel corporation and one of the largest bridge contracting firms, was lowest bidder on the superstructure for the Bettendorf-Moline bridge, calling for 8,333,000 pounds of steel and castings.

Engineers said the bid was slightly above original estimates placed on the cost of this part of the bridge project. Other bidders on the superstructure were the R. C. Mahon company of Detroit, whose total bid was $740,047; the Mount Vernon Bridge company, Mount Vernon, O., $707,850; the Overland Construction company, Chicago, $718,840, and the American Bridge company, Chicago, $714,000.

MONEY PRICES—EXCHANGE

	Yesterday.	Friday.	Week ago.	Year ago.	Old par.	New par.
Gold, per fine ounce.	$35.00	$35.00	$35.00	$20.67	$20.67	$35.00
Silver, per ounce...	.4675	.465	.4625	.37	.....	......
Dollar	* .5941	* .5938	* .5942	* .7046	1.00	‡ .5906
Dollar	†1.006	†1.0054	†1.0062	1.00	1.00	1.00
British pound......	5.0425	5.045	5.04625	4.71	4.8665	8.2397
French franc.......	.0659375	.065975	.065925	.0556	.039179	.066335
Canadian dollar....	1.0096875	1.01	1.010625	.95	1.00	1.693125
German mark.......	.3825	.3834	.3861	.3410	.2382	.4033
Italian lira.........	.0859	.08575	.08535	.0755	.0526	.0891
Swiss franc.........	.3255	.3252	.3250	.2735	.1930	.3267
Dutch florin........	.6780	.6780	.6778	.5705	.4020	.6806

*Calculated on the old par of the French franc. †Calculated on the new par of the French franc. ‡New gold value of the dollar relative to its old gold value. This new gold value is the basis on which the new pars of foreign currencies are calculated.

GRAIN PRICES EASE SLIGHTLY; SESSION DULL

Hedging Continues Heavy Burden.

BY THOMAS FURLONG.

A quiet trading session marked by sagging prices ended the week in the grain markets yesterday. Throughout the week the market was called upon to absorb steady hedging sales coming from the southwest, Illinois and adjacent states where the harvest season is now drawing to a close.

Considering the lack of public buying in the market and the low ebb of professional speculation the action of grain prices during the week was considered rather creditable. Some authorities assert that in view of the volume of hedging sales it is surprising the market held up as well as it did.

Action an Anomaly.

The anomaly of grain prices barely holding their own in a year when crop prospects are the most sensational in years is a practical lesson in economics, grain market authorities declare.

With the crop outlook what is under ordinary conditions farmers would be getting much higher prices for their grains at this season of the year if the natural play of economic forces was allowed to operate. The grain trade likes to think this lesson is gradually sinking in and that already the administration is showing an inclination to swing away from economic experimentation. If so, a readjustment in prices should take place, according to the consensus in the trade.

Close Fractionally Lower.

Closing quotations on wheat futures yesterday were down ⅛ to ½ cent from Friday's last prices, with the September delivery ending at 89⅝. Receipts of winter wheat at 11 markets were reported at 2,223 cars, or 4,446,000 bushels, which American markets were called upon to absorb.

Other grains shared the weakness of wheat with corn selling off ¼ to ½ cent a bushel as further reports of favorable weather were received from over the corn belt. Oats, rye, and barley showed slight declines. Both the Winnipeg and Liverpool wheat markets were heavy. Liverpool closed unchanged to ⅛ cent lower, and Canadian prices lost ¼ to ½ cent a bushel.

Cash Wheat Strong.

Cash wheat continued to bring good premiums yesterday, with millers reported to be good buyers. Shippers sold 200,000 bushels to outside mills and 70,000 bushels were booked to arrive.

Market commentators give conflicting views on the outlook. Nearly all agree, however, that a draggy market may be looked for while the crop continues to move freely. What will happen when the movement slows up is another matter. Several houses assert that when the big hedging pressure is out of the way an upward readjustment should take place. Others warn that unless new factors enter into the picture it is doubtful whether any sharp price advance can be sustained.

PENNSYLVANIA FIRST TO FORM LABOR BOARD

New York, July 7.—The Pennsylvania railroad announced today the formation of the first system board of adjustment for labor controversies to be established under the amendment to the railway labor law enacted at the last congress. The new board will adjudicate between the company and the four standard train service or "big four" unions.

The new board has no agreements with the former company unions on the Pennsylvania railroad. The Pennsylvania had the largest system of company unions on its lines prior to the new legislation, which outlaws these organizations.

The former company unions on the Pennsylvania are among those which have begun the work of developing the Allied Independent Railroad Organization on a national basis. The Allied was formed about two years ago as a regional organization of shopmen in company unions.

Filipino Fined $38,241 for Violating Gold Embargo

MANILA, P. I., July 7.—(AP)—A $38,241 fine for attempting to export gold in violation of the United States gold export embargo was imposed today upon Jean L. Arnault, French born naturalized Filipino. The fine was twice the value of the precious metal, which was confiscated. Arnault was arrested March 15 bound for Hongkong on the around-the-world liner Empress of Britain.

Assess Stockholders of 5 Washington Banks 100%

Washington, D. C., July 7.—An assessment of 100 per cent against 1,343 stockholders in five District of Columbia banks was levied today by J. F. T. O'Connor, controler of the currency.

CENTLIVRE BREWING CORPORATION
Founded in 1862
Fort Wayne, Indiana
Class A Common Stock
Listed on
Chicago Board of Trade
For Prospectus complying with the Securities Act of 1933
Call or Write
Kelley-Condon Co.
120 S. La Salle St.
CHICAGO
Tel.: Andover 2100

Ratio of Operations to Capacity of Steel Mills in the United States

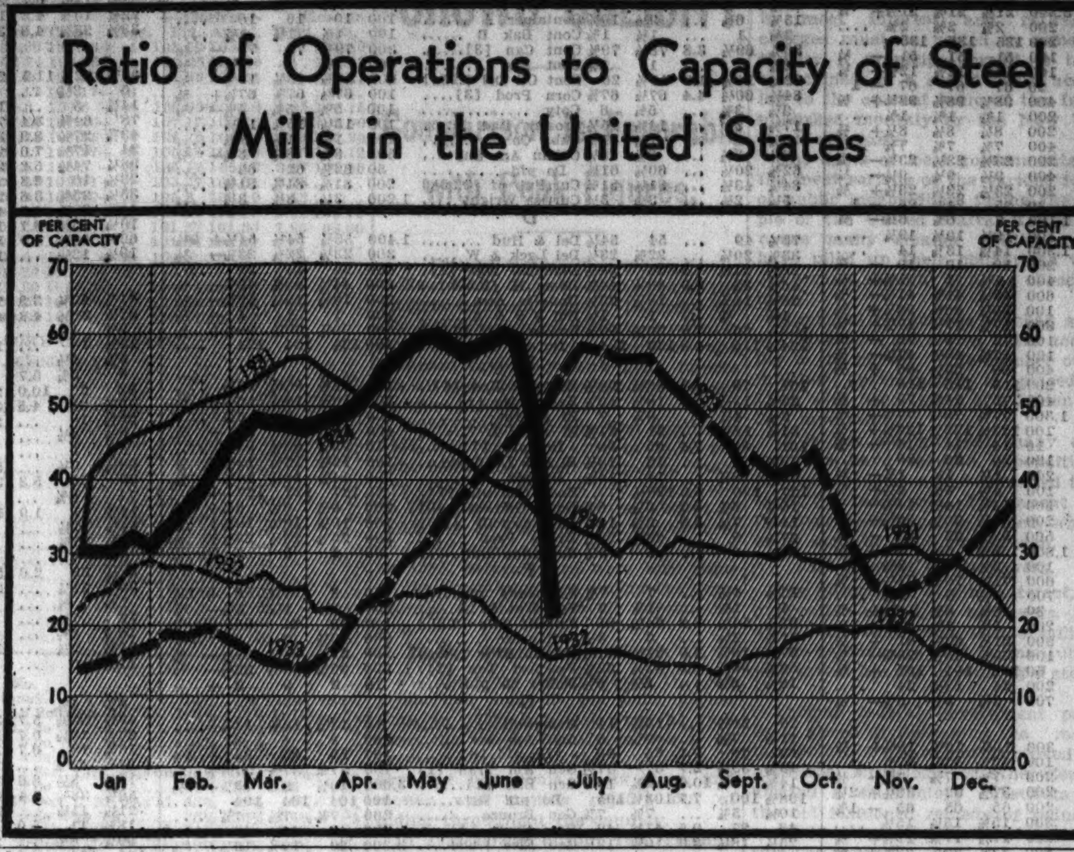

Ask New Setup for One North La Salle Bldg.

The Illinois Improvement and Building corporation, owner of the skyscraper office building at One North La Salle street, was named in a bill filed in federal court yesterday by creditors seeking a reorganization under the amended bankruptcy law.

Liabilities of $6,000,000—mostly in bonded indebtedness—were listed in the petition brought through the law firm of Russell, Murphy, Curran, & Pearson. Free assets are declared to be not more than $100,000 excluding the value of the building.

Name Midland Trustees.

In Wilmington, Del., Federal Judge John P. Nields yesterday named John M. Shanahan, president of the company, and Hugh M. Morris, a Wilmington attorney, joint trustees for reorganization of Midland United and Midland Utilities corporation. Attorney Morris is a former federal judge. Total bonds of $200,000 were set, $50,000 for each trustee for each concern. No action was taken on a petition to remove jurisdiction from Delaware to Indiana courts.

Judge Nields ordered the trustees to file a complete statement of liabilities and assets by Aug. 1, to file an inventory of the properties as of June 1 and a statement of disbursements since then on Sept. 1, and to furnish a list of bondholders and creditors on Oct. 1.

Deposit 67 Per Cent of Bond Issue.

Deposit of 67 per cent of the $8,000,000 first lien collateral 5 per cent bonds on which Gary Electric and Gas company has asked a ten year extension of maturity from July 1, 1934, was announced yesterday by Mr. Shanahan. The Gary concern is controled by Midland United. Reorganization proceedings under the amended bankruptcy law are pending now. The company on June 29 assented to a creditors' petition. Including stock, liabilities are put at $13,000,000.

The American Wine association brought a voluntary petition for reorganization in federal courts here yesterday. Liabilities of $20,760 and assets of $11,502 were disclosed in the bill filed by the law firm of Rothbart, Peterson & Rosenfield.

Other Buildings Named.

Reorganization petitions were also filed in the United States District court at Danville on behalf of creditors of the Flamingo Hotel company, East 55th street and South Shore drive; the 7321 South Shore Drive Building corporation, and the 1030 North Dearborn Street Building corporation, it was learned here. The Flamingo hotel has liabilities of about $1,000,000, the 7321 South Shore drive building has liabilities of about $2,000,000, and the 1030 North Dearborn street building has liabilities of approximately $600,000.

CHICAGO BANK SHARES ADVANCE IN ACTIVE TRADE

Chicago bank stocks advanced last week on the largest share turnover in some time. Continental Illinois National Bank and Trust company shares jumped 8 points. After reaching a low of 41½ the stock rose to 51 and closed at 49¼ bid and 50 asked.

First National went from 96 to 101 bid and 103 asked. Northern Trust and Harris Trust were up 5 points. American National was unchanged at 100 bid. Northern Trust closed at 390 bid and 400 asked, and Harris Trust 195 bid and 205 asked.

Idaho Silver Mine Boosts Daily Wage 50c to $5.25

Wallace, Idaho, July 7.—(AP)—A voluntary increase of 50 cents a day in the pay of employés of the Sunshine Mining company was announced today.

HAS REGRET FOR LOSSES GOT YOU DOWN?
Some of our clients have frankly told us that discouragement over losses, due to hit-or-miss methods of trying to get ahead financially, had almost paralyzed the desire to try again. The
"INCOME BUILDER"
is proving just what they've needed—a definite, tested plan to reach their money-goal safely, easily, surely.
Get the details
The Central Acceptance Corporation
1040 Field Building
135 South La Salle Street, Chicago

WORLD SALES OF FORD IN JUNE REACH BEST LEVELS SINCE 1930

Dearborn, Mich., July 7.—[Special.]—World sales of Ford passenger cars and commercial units in June totaled 101,661, the largest June sales volume since 1930, the Ford Motor company announced today. World Ford sales in June, 1933, totaled 58,543 units.

Total world sales for the first six months of 1934 were 489,915, which was a 119 per cent increase over the 1933 total for the same period, which was 223,727. Ford production in plants throughout the world was 98,445, compared with 61,912 a year ago in June.

The world production total passed the half million mark in June, with the aggregate for the first six months of the year reaching 536,637 passenger cars and commercial units. This compares with 228,117 units in the same period last year.

TRADE MEASURED IN CHECKS SHOWS 6.1% GAIN IN WEEK

Business activity as reflected in checks drawn on 154 banks in 40 leading clearing house cities in the seventh federal reserve district rose 6.1 per cent in the week ended July 3 compared with the previous seven day period. The aggregate was $887,900,000, against $836,886,000 the preceding week.

Excepting Manitowoc, Wis., Clinton, Ia., and Adrian, Mich., for which 1933 records are not available, the 37 other cities showed a gain of 17.1 per cent over the corresponding period last year. Clearings amounted to $885,372,000 against $755,968,000.

Marked rises were shown in Michigan cities. In Detroit check debits jumped from $79,245,000 to $137,963,000. Chicago showed a gain from $502,734,000 to $532,954,000. The increase was sharp at Milwaukee, from $52,540,000 to $77,375,000. Indianapolis was the only larger city in the district to show a loss in volume. There they dropped from $26,829,000 to $24,508,000.

POUND IS LOWER AGAINST DOLLAR; FRANC DECLINES

[Chicago Tribune Press Service.]

New York, July 7.—In the foreign exchange market today sterling sagged ¼ cent against the dollar to $5.04¼. The French franc eased slightly to 6.59⅜ cents, indicating a dollar value of 59.41 cents against 59.38 cents yesterday.

Swiss francs rallied 3 points to 32.55 and the lira was up 1½ points to 8.59 cents. Dutch exchange was steady. The Canadian dollar was a shade lower at slightly less than a 1 cent premium.

The Federal Reserve Bank of New York reported the receipt of $41,600 of gold from England and the arrival as of Friday of $592,800 gold from England, $282,800 from India, and $49,900 from Jamaica.

The price of bar gold in London rose 1½ pence to 137 shillings 10½ pence an ounce, equivalent to $34.78.

MARKET SUMMARY

NEW YORK STOCKS — Dull; changes small.
CHICAGO STOCKS—Quiet.
NEW YORK BONDS—Slow, strong.
FOREIGN EXCHANGE — Dollar strong.
WHEAT—Easier and quiet.
CORN—Easy. Weather favors new crop.
CATTLE—Steady.
HOGS—Steady. Top, $4.85; average, $4.40.
COTTON—Lower. Awaits crop report.

DO YOU HOLD
National Distillers
Johns Manville
Columbia Gas
Mont. Ward
Penn R. R.
?
Stand. Oil (N. J.)
Am. Sugar Ref.
Cerro de Pasco
Cont'l Oil
Chrysler
COMPOSITE OPINION summarizes weekly the buying, selling and holding advices of the sixteen leading financial advisory services.
Mail the coupon today for a free copy of our current bulletin which summarizes specific recommendations on these stocks.
SEND FOR FREE BULLETIN
COMPOSITE OPINION
231 South La Salle Street, Chicago, Ill.
Telephone State 5951.
Name ....
Street ....
City .... State T-1

World Output of Gold in May Sets Record

[Chicago Tribune Press Service.]

New York, July 7.—World production of gold in May amounted to 2,248,000 ounces, the highest figure reported by the American bureau of metal statistics since it began issuing regular monthly reports in the summer of 1932. This compares with 2,148,000 ounces in April and 1,965,000 ounces in May, 1933.

Production in the United States totaled 242,000 ounces in May, an increase of 25,000 over April and the highest since last December. Canadian output rose 30,000 to 255,000 ounces in May, the highest since last August. Output of South Africa totaled 898,000 ounces, against 862,000 ounces in April and 944,000 ounces in May, last year.

Estimate Soviet Output.

The bureau estimates that production of gold in Russia for the second quarter was around 300,000 ounces. The bureau explains that it has no official figures upon which to base this estimate except that the production of gold in Russia in the first quarter was officially reported at 6.8 per cent above the output for the corresponding period of 1933, there having been substantial increases in each of the districts. This would indicate a production of about 835,000 ounces in the first quarter of 1934.

"Great quantities of gold that Germany has been getting from Russia, however, harmonizes with largely increased production," the bureau says. "German receipts of gold from Russia in the first five months of this year were 1,692,164 ounces, compared with 1,886,653 ounces for 1933, 2,232,657 ounces in 1932, and 2,860,000 ounces in 1931."

Russia Ranks Second.

These figures indicate that Russia is now the second largest producer of gold in the world. For several years, United States and Canada have vied for that position, South Africa, however, continues to maintain its commanding lead, its production being larger than that of the United States, Canada, and Russia combined.

World output for the first five months of this year totaled 10,694,000 ounces, compared with 9,766,000 ounces in the corresponding period last year. Production of Canada and South Africa compare unfavorably with the similar period last year, but output in both the United States and Russia is above the corresponding period of 1933.

WALGREEN SALES SHOW UPTURN OF 11.9 PCT. IN JUNE

Walgreen company June sales totaled $4,458,142, an increase of 11.9 per cent above the $3,982,684 for June, 1933, it was announced yesterday. The figures exclude stores located at A Century of Progress Exposition.

For the six months ended June 30 total sales were $26,027,400, against $21,404,384 in the 1933 period, a gain of 21.6 per cent. As of June 30 there were 482 stores in operation, compared with 463 a year ago.

ROMANCE + PLUS + VALUE
1. Our research department has uncovered a stock that combines both romance and value — a combination rare among equities.
2. Company's growth possibilities phenomenal—last year's earnings up more than 140% . . . a 50 point rise in this stock is possible.
3. Write today for the name of this exceptional stock. Descriptive analysis FREE —
NO OBLIGATION
Name
Address
3Y
WINCHESTER INSTITUTE of FINANCE
LAURENCE S. WINCHESTER, Pres.
WINCHESTER MASS.

1934 Marked by Hijacking of Reserve Banks

BY HOWARD WOOD.

This year will be remembered in the history of finance as the year of the hijacking of the federal reserve banks.

Last week's figures disclosed that the twelve reserve banks have erased from their asset column the 139 million dollars that they were forced by congress to donate to the Federal Deposit Insurance corporation.

This loss wasn't incurred last week. It was incurred when congress required the reserve banks to give half their surplus to the FDIC. Last week's change in the reserve banks' bookkeeping merely acknowledges an accomplished fact. Inasmuch as the money was gone and nobody could figure out that it would ever be repaid it was logical that it should be written off as a loss.

* *

The government's expropriation of half the surplus of the twelve federal reserve banks has been by no means the only important step in the looting process.

During the last four years—but especially during the last year and a half—the federal government has taken a series of steps which have drastically altered the central banking system of the United States and have made the reserve board at Washington and the twelve federal reserve banks merely the tools of the treasury.

The government has taken away by force the reserve banks' gold and given them in return warehouse receipts for about 60 per cent of the gold taken away. The other 40 per cent was appropriated by the treasury and added to its surplus.

Under treasury dominance the reserve banks have been forced to load up with so many government bonds that 98.4 per cent of the total reserve bank credit throughout the United States is now absorbed by federal government borrowing, compared with about 40 per cent early in 1932.

* *

In addition to looting the reserve banks' gold, taking away half their surplus and forcing them to load up with nearly 2 billion 500 million dollars of government paper, other schemes have been laid to exploit these central banks.

Legislation passed early last year made the reserve banks the potential agencies for currency inflation. By law the President may at any time require the reserve banks to issue as much as 3 billion dollars of additional paper money, which the law has also provided may be issued with only government bonds as backing.

Federal reserve banks, despite the word "federal" in their titles, are not government institutions. They are privately owned, each member bank subscribing to a stipulated number of shares in the federal reserve bank in its district. Ultimately, therefore, the ownership of a federal reserve bank rests with the stockholders of the member banks, and any depreciation in the net worth of the reserve bank is reflected in the assets of the member banks and the value of their outstanding shares.

* *

About seven-eighths of the assets of the federal reserve banks consist of gold certificates and United States government bonds. The gold certificates were received in January in exchange for the actual metal turned over to the treasury. They are supposed to be warehouse receipts for gold held by the treasury, but as there is no legal means by which they can be exchanged for gold their value rests chiefly upon the hope that the federal government will resist temptation to repeat the gold revaluation operation of last January.

The value of the 2 billion 500 million of government bonds, the reserve banks' other chief asset, depends on the credit of the federal government and the ultimate balancing of the federal budget, plus, of course, the ability of the treasury to continue to manipulate government bond prices by its artificial easy money policy.

It is significant that, under treasury domination, the twelve reserve banks, which are supposed to be the most soundly operated financial institutions in the country, have violated the first rule of sound investment, which is that no large proportion of an institution's funds should be invested in any one security. With 98.4 per cent of all reserve bank credit represented by investment in government paper there is no diversification of risk.

Offer Grain Board Seat at $8,000; Rise of $425

A seat on the Chicago Board of Trade was offered yesterday at $8,000. The last sale was completed Friday at $7,575, again of $75.

STOCKS MIRED IN TRADING RUT AS WEEK ENDS

Volume Drops to 11-Year Low.

Sales at Low Ebb

Trading on the New York Stock exchange yesterday totaled only 182,050 shares, the lightest turnover since Aug. 11, 1923. The sales volume the last week has contrasted sharply with that of the corresponding week last year. Last week the total was less than 2,000,000 shares, while a year ago the total was close to 30,000,000. Yesterday's total of 182,050 contrasted with 3,007,560 on the corresponding day of 1933.

[Chicago Tribune Press Service.]

New York, July 7.—The share market ended its first week under federal "regulation" much as it had begun it—deeply mired in the rut. Turnover for the two hour trading period was only 182,050 shares, the smallest since 1923.

There was little news of any consequence for traders—what few of them had braved the terrific heat to stick to their posts—to use as a basis for changing prices. Closing tables showed no appreciable variations, with few exceptions, from the finals of yesterday. Leading issues along with the rank and file held within extremely narrow trading ranges and the ticker loafed for whole minutes between sales.

Steel Loses Early Bulge.

United States Steel opened a shade higher at 40, but wilted to a fraction below its previous close under weight of a few selling orders. The monthly report of steel ingot production, made public overnight, showed the June figure down to 3,015,972 tons from 3,352,695 in May, but well ahead of the 2,564,400 total for June, 1933.

Mining shares offered a little resistance as a group and U. S. Smelting finished 2 points lower. American Smelting, Howe Sound, Cerro de Pasco and others found the down grade the easiest way. The rails were as dull as any other section of the list and price changes among the leaders of the group were negligible. Carrier trafic figures have been better recently but the news, like most other statistics of the week, had little influence with the general market in its present apathetic state.

Motor stocks followed the general pattern and the utilities were quiet but firm. The oils showed an inclination to perk up at the outset but gave up in short order and drifted irregularly lower. Among the small time features of the day was Philadelphia Reading Coal and Iron, an ordinarily dull issue, which attracted enough buying orders to climb to within a fraction of its year's top.

Changes Mixed Elsewhere.

Shares of Case moved up a point on a few transactions, and minor gains were registered by Du Pont, American Can, Montgomery Ward, American Sugar Refining, Armour of Illinois preferred, Borden, Paramount, Liggett & Myers B, Reynolds B, Santa Fe, and Alaska Juneau. Such issues as American Telephone, Bethlehem Steel, Consolidated Gas, Chrysler, General Motors, Johns-Manville, International Harvester, N. Y. Central, Union Pacific, Kennecott and numerous others were unchanged to slightly lower. Western Union lost a point.

Sentiment in the boardrooms was still mixed although the absence of liquidation in volume, and the ability of some high grade dividend stocks to advance in the face of pronounced inertia, tended to encourage even the more pessimistically inclined.

Marshall Field & Co. Buys Sloane-Blabon Stock Here

Marshall Field & Co. announced yesterday that wholesale activities in linoleum and felt base goods have been expanded by the purchase of the Chicago stock of the Sloane-Blabon corporation. Field's wholesale division has distributed this line in the Chicago territory for a number of years, but will now have it exclusively.

ILLINOIS and IOWA FARMS for Sale
at Attractive Prices—for Home and Investment
We are offering a wide selection of reasonably priced farms in Illinois and Iowa ranging from 80 to 700 acres in size. These farms will appeal to both home owner and investor.
Typical of our offerings:
In Livingston County, Illinois—Improved grain farm, 2 miles southwest of Kempton. 160 acres tillable land. Improvements in good condition. Desirable general farming unit. Well located in good community.
In Kankakee County, Illinois—120 acres. Well improved grain and livestock farm, one mile north of Irwin on paved road. Level black loam soil, well drained. Desirable home unit, well located close to market and within 75 miles of Chicago.
In Linn County, Iowa—150 acres. 1½ miles west of Center Point and within 18 miles of Cedar Rapids. Two-story house, barn and crib. Good location with regard to market.
Terms—Preferably cash, but, if necessary, will consider terms for part of purchase price. We will be glad to show properties by appointment.
FIRST-TRUST JOINT STOCK LAND BANK
First National Bank Building, Chicago

BRITISH EXPORT TRADE CRIPPLED BY GERMAN PLAN

Industries Not Pleased Over Debt Pact.

BY JOHN STEELE.
[Chicago Tribune Press Service.]

LONDON, July 7.—The real punch in the Anglo-German transfer agreement lies in the letter of Sir Frederick Leith-Ross, financial adviser to the treasury, urging the Germans to do something about the claims of British exporters, who since the reichsbank shut down severely on foreign exchange transfers in March, have been whistling for their money.

According to the Financial News, these British exporters—and it is understood that Bradford wool tops makers are notably involved—have been informed that if they wish to be paid for the goods they have shipped to Germany, they must continue to fill the German orders given them. If this can be substantiated, suggests the Financial News, it is "sheer blackmail." However, no evidence has been made public that the Germans are actually doing this, and the suggestion is treated with reserve.

Exporters Not Pleased.

But British exporters are by no means pleased with the Anglo-German debt agreement, and the governmental board of trade is now collecting data on the amount of money due British exporters from German importers. The total will be considerably larger than most persons imagine, and a first class row is likely to develop.

Apart from this the City (London's financial district) was interested chiefly in the future of Dr. Hjalmer Schacht, president of the Reichsbank. Viewed from this distance his position is unenviable and as he is never slow to resign when he is dissatisfied there is a revival of "resignation talk."

Whenever the price of tin jumps one pound or more a ton the market credits the buying to John Howeson and his tin pool. There have been several such jumps this week, although some of the gains were lost toward the end of the week in profit taking. What makes it rather interesting is that London shows a real American relish for visualizing and personifying a market operator.

Howeson Picturesque.

Deservedly or not, Howeson is favorably and even affectionately regarded as the British equivalent of E. L. Cord, Ben Smith, or Arthur Cutten. He is picturesque, whether he desires to be or not.

This, if no step in advance, at any rate is a new development, for in the past British speculators in either stocks or commodities have never seen their names in print, even when their operations are widely commented on in market circles.

But Howeson, bullish on tin, shellack, and other humble commodities, is a pillar of safety first compared with the unknown speculators in West African gold shares. Recently shareholders of Tarkwa Banket West offered 400,000 five shilling shares in Tarkwa gold mines. Subscriptions actually exceeded four million, so that the issue was subscribed ten times over. This is only one of a score of issues heading toward the market.

Brokers Refuse Deals.

Many of the larger London stockbrokers flatly refuse to deal for clients in gold shares other than the old established, expensive Rand issues. Their argument is that it is a whole time job for two or three specialists to keep track of the highly complicated gold mining market, and the brokerage received doesn't justify the heavy overhead necessary to give clients the advice they seek. However, there are plenty of brokers who do the best they can.

London is now in the midst of digesting the half yearly accounts of the big joint stock banks. These probably show some contraction over the first half of last year. The half yearly statement of the Westminster bank, for example, shows total resources of 338 million pounds (1,690 million dollars), compared with 350 million pounds (1,750 million dollars) on June 30, 1933.

The biggest change in the Westminster's statement indicates declining trade. A year ago bills discounted, at £56,440,907 ($282,204,535), were 18.5 per cent of total deposits; this year at £31,670,130 ($158,350,650) they were only 10.9 per cent of deposits.

N. Y. Life Loses German Policy Revaluation Suit

LEIPZIG, Germany, July 7.—(AP)—The Supreme court today upheld a decision against the New York Life Insurance company forcing an extended revaluation of an insurance policy taken out during the German inflation period. The policy was taken out in paper marks on which German law allows revaluation to the extent of about 25 per cent, whereas the company proposed a figure of only 11 per cent. The Supreme court decided German law must stand.

TAX WARRANTS

[Nominal quotations.]

CITY OF CHICAGO.

	1932 levy. Bid.	Ask.	1933 levy. Bid.	Ask.
Corporate	99½	100¼	99½	100¼
Bonds and interest	Called.		99	....
Public library	99¾	100	99	99¾
T. B. sanitarium	Called.		99	99¾
BOARD OF EDUCATION.				
Educational	99¾	100¼	98	99½
Bonds and interest	....	....	99½	100
Building	98½	99½	98½	99½
Playground	....	....	96½	98½
COOK COUNTY.				
Corporate	98½	99½	97¼	98½
Highways	Called.		97	98¼
SANITARY DISTRICT.				
Corporate	99	99¾	98¼	99¼
Bonds and interest	98½	97½	....	....

CITY OF CHICAGO.

	1929 levy. Bid.	Ask.	1931 levy. Bid.	Ask.
Corporate	97	99	Called.	
Bonds and interest	Called.		Called.	
Public library	Called.		Called.	
T. B. sanitarium	Called.		Called.	
BOARD OF EDUCATION.				
Educational [5M]	79	81	95	97
Educational [1M]	81	84	....	....
Building	78¼	80½	93	95
Playground	78	78	96	98
COOK COUNTY.				
Corporate	87	93	Called.	
Highways	82	90	Called.	
SANITARY DISTRICT.				
Corporate	Called.		Called.	
Bonds and interest	Called.		Called.	

CHICAGO PARK DISTRICTS.

	1932 levy. Bid.	Ask.	1933 levy. Bid.	Ask.
Lincoln Park	98	....	97	98
South Park	98½	....	98	....
West Park	97	98½	97	98½

NEW YORK STOCK TRANSACTIONS

Saturday, July 7, 1934.
Shares sold today 182,050
Year ago 4,007,060

[The figures in brackets after name of stock are the present dividend rate.]

Prev. 1934 High.	Low.	Div. yld. pct.	Bid.	Asked.	Description. div. rate. $—	Sales.	High.	Low.	Close.	Net chge.
[illegible]										
130⅞	95¼	4.6	129	130½	Coca Cola [6]	200	[illegible]			
18⅛	9⅝	...	15½	15¾	Colgate Palm	200	[illegible]			
28½	15½	...	15¼	15⅝	Coll & Aik	500	[illegible]			
33¼	20	...	26¾	28	Col & Sou 1st pfd	50	[illegible]			
8¾	3⅝	...	5⅞	5¾	Col Fuel & Ir	100	[illegible]			
19¼	11⅛	3.6	13¾	14	Col G & E [.50f]	1,800	[illegible]			
71	41	7.1	66	70	Do 5% pfd [5]	10	[illegible]			
34¾	23	3.3	29½	30½	Col Pict vtc	200	[illegible]			
77¼	58	4.1	72¾	73½	Colum Carb [3]	200	[illegible]			
35⅛	18⅝	3.5	29	29⅝	Coml Credit [1]	700	[illegible]			
59¾	35¾	3.5	57	57½	Coml Invest T [2]	100	[illegible]			
[illegible]										
6	3⅛	...	3¾	3⅞	Int Mer Mar	100	3⅞	3⅞	3⅞	....
29¼	21	0.8	25⅝	25⅞	Int Nick Can [.20g]	3,100	26⅛	25⅝	25⅝—	¼
6½	3½	...	3¼	4	Int Pap & P A	400	3¾	3½	3½—	¼
3½	1¾	...	1¾	1⅞	Do B	100	1⅞	1¾	1¾—	⅛
2¾	1⅜	...	1⅝	1¾	Do C	200	1⅝	1⅝	1⅝	....
24⅛	10¼	...	16	17	Do pfd	100	17	17	17	....
17¾	11⅝	...	12⅝	12¾	Int Tel & Tel	100	12½	12½	12½	....
					J					
66⅝	44	6.4	53¼	53½	Johns-Manville	1,400	54	53¼	53¼—	½
[illegible]										
43½	30	...	32	[illegible]						
5½	1⅞	...	2	2⅛	[illegible]					
41¼	33⅛	4.2	36	36½	Proc & Gam [1.50]	100	36½	36½	36½	....
45	33	7.8	35½	36	Pub Svc N J [2.80]	500	35⅞	35½	35⅞+	⅜
84	67	6.2	80½	81	Do $5 pfd [5]	100	81¼	81¼	81¼—	¼
59⅝	46½	6.3	48¼	49	Pullman [3]	400	48⅛	48	48 —	⅝
14⅞	9⅝	...	10¼	10⅜	Pure Oil	1,000	10¼	10⅛	10¼	....
					R					
9⅛	6½	...	6¾	6⅞	Radio	1,600	6⅞	6¾	6¾—	⅛
35⅝	15	...	29	29⅝	Do B	300	29	29	29 —	¼
[illegible]										
					Y					
7¼	4	...	4	4½	Yell Trk & C	300	4⅛	4⅛	4⅛	....
33¾	17⅛	...	20	20½	Youngst Sh & T	100	20¼	20¼	20¼—	⅜
					Z					
7¾	4¾	...	5⅛	5⅝	Zonite Prod	100	5⅛	5⅛	5⅛	....

*Ex dividend. †First sale since ex dividend date or dates. xr—Ex rights. a—Plus extras. b—Including extras. e—Paid last year. f—Payable in stock. g—Paid so far this year. h—Cash or stock. k—Accumulated dividend paid this year.

Sales to 11 a. m., 90,000 Total sales, 182,050 shares.

CASH GRAIN

Official receipts of grain at Chicago Saturday were: Wheat, 245 cars; corn, 79 cars; oats, 7 cars; rye, 2 cars; barley, 11 cars.

The range of cash grain prices in leading markets follows:

WHEAT.

	Chicago.	Kansas City.	St. Louis.
No 1 red	....	85½@86½	89¼@90¼
No 2 red	90¼@90½	85 @86½	89 @91
No. 3 red	....	84⅝	88½@91
No 4 red	89¼	....	87¼
No 1 hd	92 @92¼	88 @89	91¼
No 2 hd	91¾@92	87½@89¼	90¾
No 3 hd	91	87 @87½	....
No 1 mx	91¾	....	90¼@90¾
	Chicago.	Winnipeg.	Minneapolis.
No 1 nor	....	76⅝	93⅞@96⅞
No 2 nor	....	73⅝	92⅞@93⅞
No 3 nor	....	71⅛	91⅛@92⅞
No 1 d n	....	....	93⅜@97⅜
		Toledo.	Omaha.
No 2 red		89 @90	....
No 2 hd		....	88 @89

CORN.

	Chicago.	Kansas City.	St. Louis.
No 2 yel	60	58	60½
No 3 yel	59¼@59½	....	....
No 4 yel	58¾	....	....
No 2 wh	63¼	....	....
No 3 wh	62¼	....	....
No 4 wh	61¾@62¼	....	....
No 5 wh	61¼	....	....
	Milwaukee.	Omaha.	Peoria.
No 2 yel	59¾	....	57
	Minneapolis.	Buffalo.	Toledo.
No 2 yel	55 @56½	....	63½@64½
No 3 yel	54 @55½	....	....
No 2 mx	53 @54	....	....

OATS.

	Chicago.	Kansas City.	St. Louis.
No 2 wh	....	43 @44½	46
No 3 wh	....	41½@43	....
	Milwaukee.	Omaha.	Minneapolis.
No 2 wh	....	....	42⅝@43⅝
No 3 wh	....	....	41⅝@42⅝
No 4 wh	....	....	40⅝@41⅝
	Buffalo.	Toledo.	Peoria.
No 2 wh	....	46½@47½	....

RYE, BARLEY, AND FLAX.

	Rye.	Barley.	Flax.
Chicago	....	56 @93	1.86½
Milwau	....	94 @98	....
Minneap	.66⅝@69⅝	47 @91	1.81½@86½
Duluth	65⅝	55 @75	1.85½

CLOVER AND TIMOTHY.

Clover—	Cash.
Chicago, per 100 lbs	10.25@14.25
Toledo, per 60 lbs	8.25
Timothy—	
Chicago, per 100 lbs	9.35@ 9.60

WHAT STOCKS DID

TRIBUNE AVERAGES.

	High.	Low.	Close.	Net chge.
25 railroads	34.86	34.66	34.70—	.04
25 industrials	136.29	135.51	135.89—	.09
50 stocks	85.57	85.08	85.29—	.07
	High.	Low.	Close.	
50 stocks one year ago	96.02	94.18	94.82	
50 stocks two years ago	34.90	34.29	34.71	

DOW-JONES AVERAGES.

	High.	Low.	Close.	Net chge.
25 industrials	97.46	96.97	97.15—	.17
25 rails	43.79	43.51	43.57+	.02
25 utilities	23.85	23.74	23.77—	.08

ISSUES TRADED.

	Sat.	Fri.
Advances	135	334
Declines	140	109
Unchanged	126	140
Total issues	401	583
New 1934 highs	4	21
New 1934 lows	3	7

HAY MARKET

[illegible]

WINNIPEG INDEMNITIES

[illegible]

GRAINS IN ALL MARKETS

[illegible]

	[illegible]					
September Rye.						
Chi. old	66	66	65½	65½	65¾	81⅛
Chi.new	66	66	65½	65½	65⅞	....
Mpls.	65½	65⅞	65½	65⅝	66	80
Dlth.	....	....	....	66½	66½	80¾
October Rye.						
Wpg.	56⅞	57½	56¾	56¾	57¼	71
July Barley.						
Chi. old	53¼	53¼	53¼	53¼	53¾	....
Mpls.	....	....	....	48¼	48½	53⅛
Wpg.	44¼	44½	43⅞	43⅞	44	46¾
September Barley.						
Chi. old	52½	52½	52	52	52¾	59¾
Mpls.	49	49	48½	48½	49½	54½
October Barley.						
Wpg.	44¾	45⅛	44⅝	44¾	44¾	49
July Flaxseed.						
Mpls.	....	....	....	1.80½	1.80½	1.93½
Dlth.	....	....	....	1.85½	1.85½	1.97
Wpg.	1.56½	1.56½	1.56	1.56	1.55¾	1.64⅝

*Durum. Exchange, $5.04; Friday, $5.04.

WOOL MARKET

BOSTON, Mass., July 7.—The situation in the Boston wool market was unsettled during the last week. Besides the continued reluctance of mills to begin in any large way to anticipate their requirements on raw wool, a sharp decline in prices at the London opening added a further degree of uncertainty. A decline at London had been expected in view of the declines between series in primary markets, but many members of the local trade had not expected quite as sharp a decline as was recorded at London on Tuesday. Nevertheless, nominal quotations on spot domestic wools in Boston showed little change.

	Saturday.	Yr.ago.
64s, 70s, 80s [strictly combing]	30@32	31@32
64s, 70s, 80s [fine clothing]	26@27	23@24
58s, 60s [½ blood strictly combing]	27@28	31@32
58s, 60s [½ blood strictly clothing]	30@32	25@26
56s, [⅜ blood strictly combing]	32@33	34@35
56s [⅜ blood clothing]	29@31	28@30
48s, 50s [¼ blood strictly combing]	31@32	34@35
48s, 50s [¼ blood strictly clothing]	29@30	28@29
46s [new ¼ blood strictly clothing]	27@28	29@30
36s, 40s, 44s [common and braid]	25@26	25@26

Chicago Quotations.

Bright wool [Wisconsin, Illinois, Indiana, Iowa, Michigan], ¼ blood combing, 23@25c; ⅜ blood combing, 23@25c; ½ blood long combing, 20@22c; long fine, 20@22c.

Semi-bright wool [North and South Dakota, northwest Iowa, Minnesota and similar], ¼ blood, 17@20c; ⅜ blood, 17@20c. ½ blood, 15@17c; fine, 15@17c.

WHEAT IN U. S. FUNDS

Wheat prices in leading markets reduced to United States funds at rates of exchange when they closed:

	Sat.	Fri.
Chicago, July	.88⅞	.89⅜
Winnipeg, July	.77⅛	.77⅜
Do No. 2 Manitoba	.74⅛	.74⅜
Liverpool, July	.70½	.70½
Do Argentine	.72½	.72⅝
Do Russian	.71⅞	.71¼
Do Australian	.77½	.77⅝
Rotterdam, Sept	.61	.61½
Buenos Aires, July	....	.53¼
Do August	.55	.54½
Do October	.56⅞	....

OPEN GRAIN TRADES

Open interest in grain futures on the Chicago Board of Trade follows, last three ciphers omitted:

	July.	Sept.	Dec.	Total.
WHEAT.				
Friday	6,785	86,638	32,059	125,482
Thursday	8,123	85,623	30,098	122,844
Week ago	11,644	80,972	21,731	114,347
CORN.				
Friday	3,360	46,914	9,549	59,823
Thursday	4,005	46,946	9,524	60,475
Week ago	7,626	45,334	8,436	61,396
OATS.				
Friday	2,323	26,897	8,602	37,822
Thursday	2,483	27,135	8,556	38,174
Week ago	4,474	27,214	7,230	38,918
RYE.				
Friday	2,292	10,427	1,728	14,447
Thursday	2,336	10,320	1,672	14,328
Week ago	2,901	10,017	1,395	14,313
BARLEY.				
Friday	[illegible]	[illegible]	[illegible]	1,455
Thursday	[illegible]	[illegible]	[illegible]	1,535
Week ago	[illegible]	[illegible]	[illegible]	1,541

[illegible]

DIVIDENDS DECLARED

[illegible]

PRIMARY GRAIN MOVEMENT

[illegible]

CHICAGO CLEARING HOUSE

[illegible]

*Independence day.

OFFICIAL WEATHER FORECAST

The official forecast for today and tomorrow and yesterday's table of records follow:

Illinois—Fair, warmer in extreme north portion Sunday; Monday unsettled, probably with some local showers or thunderstorms, slightly warmer in east and south.

Indiana—Fair, somewhat warmer Sunday; Monday unsettled and slightly warmer some prospects of local showers or thunderstorms.

Lower Michigan—Fair, somewhat warmer in west and south portions Sunday; Monday unsettled, probably some local showers or thunderstorms, warmer in east and south.

Upper Michigan—Fair and slightly warmer Sunday, with increasing cloudiness in west showers Sunday night or by Monday.

Wisconsin—Fair in south, increasing cloudiness in north, rising temperature Sunday; showers and local thunderstorms Sunday night or by Monday, with cooler Monday in central and west portions.

Missouri—Fair in east, increasing cloudiness in west, slightly warmer Sunday; probably local showers or thunderstorms Sunday night or by Monday, with cooler Monday.

Iowa—Increasing cloudiness and warmer, showers or thunderstorms in west portion Sunday or Sunday night, and in east portion Sunday night; Monday generally fair and cooler.

Minnesota—Local showers or thunderstorms Sunday or Sunday night; warmer Sunday in east portion; generally fair and cooler Monday.

North Dakota—Local showers and thunderstorms, cooler in west portion Sunday; strong shifting winds; generally fair Monday, cooler in southeast.

Ohio—Fair with slowly rising temperature Sunday; Monday fair and warmer.

South Dakota—Local showers or thunderstorms Sunday night or Monday, with strong shifting winds; cooler Monday in central and west portions; generally fair with moderate temperature Monday.

Nebraska—Local showers and thunderstorms Sunday, followed by cooler in west portion and at night in east; generally fair Monday, cooler in southeast.

Kansas—Probably some showers or thunderstorms Sunday or Sunday night, with generally fair Monday; warmer in east portion Sunday, and cooler in east Monday.

Place of observation. State of weather.	Direction of wind.	Temp. 7 p. m.	Highest	Lowest last night.	Precipitation 24 hours.
[illegible]					

CHICAGO BOARD OF TRADE STOCKS

[illegible]

Total, 650 shares.

SCATTERED LIQUIDATION EASES COTTON SLIGHTLY

Forecast for rain in parts of Texas and evening up for the government acreage estimate to be issued tomorrow resulted in scattered liquidation in cotton, and prices declined moderately. Closing trades were at net losses of 2 to 6 points in Chicago and 1 to 8 points in other markets. Aggregate trade was not large.

Spot cotton was 5 cents lower with New York 12.10 cents, New Orleans and Galveston 11.95 cents, and Houston 12 cents. Prices follow:

CHICAGO MARKET.

	High.	Low.	Close.	Prev. close.	Last year.
July	....	....	11.98	12.00	10.20
October	12.13	12.08	12.11	12.14	10.50
December	12.27	12.24	12.25	12.30	10.64
January	12.31	12.28	12.30	12.35	10.65
March	12.42	12.42	12.42	12.46	10.85
May	....	....	12.50	12.56	11.05

NEW ORLEANS MARKET.

	High.	Low.	Close.	Prev. close.	Last year.
July	11.82	11.78	11.82	11.90	10.08
October	12.06	12.00	12.04	12.07	10.32
December	12.20	12.15	12.19	12.22	10.45
January	12.26	12.25	12.26	......	10.53
March	12.34	12.34	12.33	12.36	10.70
May	12.41	12.41	12.42	12.45	10.84

NEW YORK MARKET.

	High.	Low.	Close.	Prev. close.	Last year.
July	11.89	11.87	11.88	11.92	10.10
October	12.09	12.03	12.05	12.10	10.40
December	12.23	12.18	12.19	12.25	10.56
January	12.26	12.25	12.25	12.31	10.62
March	12.38	12.33	12.34	12.40	10.79
May	12.45	12.42	12.42	12.49	10.92

JOINT STOCK LAND BANK BONDS

[Quoted by F. A. Carlton & Co., Chicago.]

[illegible]

PRODUCE MARKETS

Fresh eggs and butter sold at unchanged prices. Receipts, 7,082 cases eggs and 13,749 tubs butter. Live hens were steady to ½c lower with receipts 14 trucks. Potatoes were firm on triumphs and weak on cobblers. Receipts, 284 cars, with 351 cars on team track.

LIVE POULTRY—WHOLESALE.

Hens	12½c	Turkeys	12@14c
Leghorns	10c	Leghorns, br.	13@14c
Rock springs	25c	Old roosters	9c
C. springs	22c	Ducks, old	8@9c
Broilers	18@21c	Spring ducks	10@14c
Fryers	18½@23c	Geese, old	8c

FRESH EGGS.

Fresh grade, extras firsts, cars	14¼c
Less than cars	14c
Fresh grade, firsts, cars	14c
Less than cars	13¾c
Current receipts	12@12¾c
Dirties	10½@11½c
Checks	10@11c

COUNTRY DRESSED VEAL CARCASSES.
[Average prices.]

50@60 lbs.	4c	90@100 lbs.	6@7½c
70@80 lbs.	4½@5½c	110@120 lbs.	8c

WHOLESALE DRESSED BEEF.

	Yearlings.	No. 1.	No. 2.	No. 3.
Ribs	17	18	17	9
Loins	25	32	30	11
Rounds	15	13½	13½	7
Chucks	10	9½	9	5½
Plates	7	6	6	3½

POTATOES.

Triumphs, 100 lbs. sound	$1.90@2.10
North Carolina, brls	2.40

MONEY AND EXCHANGE

Money rates quoted by Chicago banks are as follows: Customers' commercial loans, 4@5%; collateral loans, 4½@5½%; brokers' loans, 2@3%; commercial paper, 1@2%. Bankers' acceptances [nominal], 30 days, ¾@$\frac{1}{16}$%; 60 to 90 days, ¼@$\frac{1}{16}$%; 120 days, ⅜@¼%; 150 to 180 days, ½@⅝%.

NEW YORK MONEY MARKET.

NEW YORK, July 7.—(AP)—Call money steady; 1% all day. Time loans steady; 60 days to 6 months, ¾@1%. Prime commercial paper, ¾%. Bankers' acceptances unchanged. Rediscount rate, New York Reserve bank, 1½%. Bar silver firm, ¼ higher at 46¾c.

FOREIGN MONEY MARKET.

LONDON, July 7.—(AP)—Money, ¾%. Discount rates: Short bills, ⅞%; three month bills, ⅞@$\frac{15}{16}$%. Bar gold advanced 1½d to 137s 10½d. [U. S. equivalent, $34.78, on basis of sterling opening at $5.04½.] Bar silver firm, $\frac{1}{16}$ higher at 20$\frac{11}{16}$d.

FOREIGN EXCHANGE.

	July 7.	July 6.	Wk. ago.	Yr.ago.
London	504.75	504.50	505.00	356.87
Paris	6.59⅝	6.59¾	6.60	3.93
Italy	8.59	8.57⅜	8.55½	5.14¾
Belgium	23.37	23.36	23.30	13.92
Swit'rland	32.55	32.52	32.50	19.52
Holland	67.80	67.80	67.50	40.37
Denmark	22.54	22.58	22.50	19.38
Sweden	26.03	26.07	26.65	18.33
Norway	25.36	25.40	25.38	17.65
Spain	13.68	13.66	13.68	8.15
Germany	38.35	38.34	38.70	23.76
Austria	*18.95	18.95	18.91	14.10
Poland	18.95	18.95	18.93	11.30
Greece	.95	.95	.94¾	.66½
Rumania	1.08	1.01	1.00¾	.60
Jugo-Slav.	2.29	2.29	2.20½	1.75
Czechoslo.	4.16	4.17	4.16	2.96½
Finland	2.24	2.24	2.24	1.75
[illegible]				
Argentine	24.10	24.00	24.15	25.75
Brazil	*8.56	*8.59	8.53¼	7.25
Hongkong	38.12½	38.13	38.00	23.20
Shanghai	34.43¾	34.38	34.50	.....
Japan	29.93¾	30.00	30.00	27.60
India	38.15	38.20	38.25	27.40
Chile	9.95	9.90	9.00	6.00
Bulgaria	1.30	1.30	1.35	.72
Singapore	59.50	59.50	59.50	43.50
Hungary	*29.70	*29.70	29.70	17.50
Mexico	27.95	27.95	28.00	.....

*Nominal.

U. S. TREASURY

[Chicago Tribune Press Service.]

Washington, D. C., July 7.—The following is a statement of the condition of the U. S treasury July 5, 1934:

Income to date this year		$ 47,187,317
Income to date last year		25,694,596
Increase		$ 21,492,721
Nat'l defense costs to date—		
Army	$2,187,779	
Navy	2,871,173	5,060,952
Veterans costs to date		1,601,553
Emergency relief and public works costs to date		15,596,996
Federal Emergency Relief Administration costs to date		21,209,054
Emergency conservation costs to date		2,861,127
RFC costs to date		107,342,460
Deficit this year		5,779,147
Deficit last year		84,232,252
Decrease		$ 78,453,105
Balance general fund today		2,687,084,807
Balance previous day		2,704,539,965
Decrease		$ 117,455,158

LARD FUTURES ADVANCE 2½ TO 5 CTS.; SPOT GAINS

Buying of lard futures credited to packing interests disclosed a lack of pressure on the market and prices advanced 2½ to 5 cents.

Spot lard was 2½ cents higher at $6.75; loose, 5 cents higher at $6.15, and leaf, unchanged at $6.12. Bellies were unchanged at $9.65. Deliveries on July contracts aggregated 150,000 pounds bellies. Prices follow:

Clear Bellies.

	High.	Low.	Close July 7, 1934.	July 6, 1934.	July 8, 1933.
July	.....	.....	9.65	9.60	7.70
Sept.	...	.....	9.80	9.70	8.20
Lard.					
July	6.72	6.72	6.72	6.70	7.12
Sept.	6.97	6.92	6.95	6.92	7.50
Oct.	7.10	7.07	7.07	7.02	7.65
Nov.	....	.....	7.15	7.12	7.80
Dec.	7.30	7.22	7.30	7.25	7.87
Jan.	....	.....	7.40	7.35	8.20

BANK STOCKS

CHICAGO.
STATE BANKS.

	Bid.	Ask.
Beverly State Savings	40	50
[illegible]		

NATIONAL BANKS.

[illegible]

NEW YORK.

[illegible]

INVESTMENT TRUSTS

[illegible]

FEDERAL BONDS CONTINUE RISE TO NEW HIGH GROUND

Domestic Liens Advance Irregularly.

BOND AVERAGES

DOMESTIC.

	Yester-day.	Prev. day.	Month. ago.	Year ago.
Rails	77.81	77.68	78.49	74.39
Industrials	91.19	91.26	91.07	80.95
Utilities	83.79	83.61	83.07	79.25
Combined	82.65	82.56	82.78	77.24
FOREIGN.				
10 govt issues	110.27	110.32	110.85	98.37

[Chicago Tribune Press Service.]

New York, July 7.—The listed bond market, although comparatively quiet during the brief trading period today, was featured by further strength in United States government long term issues which advanced 1-32d to 7-32ds point on the day. Ten issues of the government group entered new high ground for the year, and of these several touched their best levels since issuance.

Domestic List Tends Higher.

Domestic corporation bonds, notably the better rated issues moved irregularly higher. Several issues scored new highs for the year, among them Atchison, Topeka and Santa Fe convertible 4½s, due 1948; Hackensack Water first 4s, due 1952; International Cement convertible 5s, due 1948; New York, Chicago and St. Louis first 4s, due 1937; Pacific Public Service 5s, due 1936. Also Reading 4½s, due 1997; Revere Copper and Brass 6s, due 1948; Shell Union 5s, due 1949, with warants; Trumbull Steel 6s, due 1940, and Union Oil of California 5s, due 1945, with warants. In addition a long list of issues duplicated today their previously established highs for the year to date.

Foreign Loans Mixed.

Foreign loans showed minor irregularities for the most part. Advances and declines in the German group were about evenly balanced, closing up 2¾ to down 2½ points. The Dawes Plan 7s easied ¼ of a point, while the Young Plan 5½s rallied half a point on the day. French and British government loans and most of the Scandinavian issues were steady to firm in quiet dealings. Latin American loans were dull.

Name W. T. Clark Head of U. S. Tobacco Group

White Sulphur Springs, W. Va., July 7.—[U. P.]—W. T. Clark of Wilson, N. C., today was elected president of the Tobacco Association of the United States at the concluding session of its 34th annual convention. The association set the following dates for auction markets in the tobacco belts: Georgia, Aug. 1; South Carolina, Aug. 9; Easton, N. C., Aug. 13; Middelton, Sept. 3; Old Velt, Sept. 25; Dark Virginia, Nov. 7.

INVESTORS' GUIDE

If you wish information about investments or insurance write to The Tribune Investors' Guide. Inclose stamped, self-addressed envelope for reply. Answers of public interest are published, but inquirers' names are never revealed. Beyond care in securing information The Tribune assumes no responsibility.

Sunday, July 8, 1934.

[Copyright: 1934: By The Chicago Tribune.]

Stock Exchange Act.—I.

The securities exchange act of 1934 has three main goals, according to James M. Landis, a member of the federal trade commission.

The second is "to afford information as to the character of securities bought and sold on our national exchanges." The third is "to create adequate mechanism for control of credit for speculative purposes."

* *

There has been appointed to supervise the activities of those engaged in the securities business a securities and exchange commission.

Stock exchanges will apply to this commission for registration. They will be required to agree to comply with the act, exert their influence to secure their members' compliance, and to abide by rules and regulations laid down by the commission. They will also be required to furnish such data as the commission deems necessary.

If it appears to the commission that the rules of the exchange are wholesome, the registration will be granted within thirty days.

It shall be unlawful for any broker or exchange to deal through an exchange unless it is so registered or has been exempted from registration. This became effective July 1, 1934.

* *

In order to prevent excessive stock market speculation the federal reserve board [not the commission] has power to lay down margin requirements. The initial ruling on extension of credit is, at the option of the broker: [a] 55 per cent of current market price, or [b] 100 per cent of the lowest market price of the security involved during the preceding three years, provided that does not exceed 75 per cent of the current price. This does not apply to accounts that are already margined until July 1, 1937.

The federal reserve board can permit carrying undermargined accounts for a limited period.

* *

Brokers dealing through stock exchanges, either directly or indirectly, are, after Oct. 1, 1934, prohibited from extending credit without collateral or on the basis of a security not listed on a registered exchange, unless the security is exempt. To prevent subterfuges, persons other than brokers are prohibited from extending credit for purchasing or carrying of listed securities unless [a] the loan is made by a person not in the ordinary course of his business, [b] the loan is on an exempted security, [c] for a dealer to help distribute securities, [d] for a bank loan not secured by stocks or as otherwise might be specified by the federal reserve board.

[This is the first of a series of articles on the securities exchange act of 1934. The second will appear next Sunday.]

NEW YORK BOND TRANSACTIONS

Saturday, July 7, 1934.

Total sales, par value........$ 4,684,000 — Total sales 1934 to date..$2,109,537,000

Year ago.................... 10,753,000 — Total sales 1933 to date.. 1,824,486,000

UNITED STATES GOVERNMENT LOANS.

Sales in thous.	Issue—	High.	Low.	Close.	Net chge.	Closing— Bid.	Asked.	Yield.	Close yr. ago.
1	Liberty 1st con 4¼s '32-'47	103.26	103.26	103.26	+ .4	103.19	103.24	....	102.40
29	Liberty 4th 4¼s 1933-'38	103.25	103.24	103.25	+ .1	103.25	103.28	....	102.27
74	Liberty 4th 4¼s '33-'38 2d cld.	101.22	101.20	101.22	+ .2	101.20	101.24	....	....
1	Liberty 4th 4¼s reg 2d calld.	101.17	101.17	101.17	— .3	....	....	....	....
35	U S Treasury 4s 1944-'54	109.8	109.6	109.8	+ .4	109.50	109.10	2.95	106.15
2	U S Treasury 3¾s 1946-'56	107.20	107.20	107.20	+ .2	107.17	107.20	2.97	105.00
75	U S Treasury 3⅝s 1943-'47	104.28	104.28	104.28	+ .2	104.25	104.30	2.74	102.20
10	U S Treasury 3⅜s 1940-'43	105.17	105.17	105.17	+ .5	105.14	105.20	2.35	102.12
6	U S Treasury 3⅜s 1941-'43	105.8	105.8	105.8	— .1	105.12	105.16	2.47	102.10
32	U S Treasury 3¼s 1944-'46	103.31	103.27	103.31	+ .7	103.27	103.31	2.78	....
60	U S Treasury 3¼s 1941	105.10	105.9	105.10	+ .1	105.8	105.10	2.42	....
47	U S Treasury 3⅛s 1946-'49	102.31	102.29	102.31	+ .2	102.30	103.00	2.82	100.70
58	U S Treasury 3s 1951-'55	101.30	101.25	101.30	+ .6	101.27	101.30	2.85	99.00
140	U S Treasury 3s 1946-'48	101.27	101.24	101.27	+ .4	101.26	101.27	2.81	....
19	U S Treasury 4¼s-3¼s '43-'45	104.8	104.4	104.8	+ .6	104.3	104.8	2.75	....
67	4-5 Fed Farm Mtg 3s 1949	100.22	100.20	100.22	+ .2	100.21	100.23	2.91	....
62	Fed Farm Mtg 3¼s 1964	101.23	101.20	101.23	..	101.25	101.27	3.00	....
113	4-5 Home Own Loan 4s 1951	100.29	100.27	100.29	..	100.28	100.29	2.06	....
72	1-10 Home Own Loan 3s 1952	100.21	100.19	100.20	..	100.21	100.22	2.91	....

UNITED STATES TREASURY CERTIFICATES.

[Quoted by C. F. Childs & Co.]

Issue—	Bid.	Asked.	Yield.
345 Notes, series B 2¼s, Aug. 1, 1934	100.3	100.6	— 2-32
524 Certificates, series TS 1½s, Sept. 15, 1934	100.22	100.24	—15-32
952 Certificates, series TD 2¼s, Dec. 15, 1934	101.5	101.7	— 8-32
528 Notes, series B 2½s, March 15, 1935	101.23	101.25	— 3-32
416 Notes, series B 3s, June 15, 1935	102.23	102.25	.01
353 Notes, series B 1⅝s, Aug. 1, 1935	101.20	101.22	.03
418 Notes, series D 2½s, Dec. 15, 1935	103.6	103.8	.22
372 Notes, series D 2⅞s, April 15, 1936	104.4	104.6	.49
360 Notes, series A 3¼s, Aug. 1, 1936	105.6	105.8	.68
324 Notes, series A 2¾s, Dec. 15, 1936	104.23	104.25	.76
428 Notes, series C 3s, Feb. 15, 1937	104.29	104.31	1.05
508 Notes, series B 3s, April 15, 1937	104.29	104.31	1.17
334 Notes, series A 3¼s, Sept. 15, 1937	105.19	105.21	1.42
277 Notes, series A 2⅝s, February, 1938	103.24	103.26	1.52
400 Notes, series C 3s, March 15, 1938	105.1	105.3	1.57
623 Notes, series B 2⅞s, June 15, 1938	104.22	104.24	1.62
528 Notes, series A 2¾s, June 15, 1939	101.27	101.29	1.72

DOMESTIC.

No. thou.		High.	Low.	Close.	Net chg.
[illegible]					

No. thou.		High.	Low.	Close.	Net chge.
7	Nil Steel 5s '56	105	104¾	104⅞	— ⅛
11	Newbery 5½s'40	104	103¾	103¾	— ⅛
5	NET&T 4½s'61B	110⅛	110⅛	110⅛	+ ⅜
4	NOPubSv 5s'55B	57¼	56⅞	56⅞	— ⅝
2	NOTex&M 5½s'54	22¼	22¼	22¼	+ ⅛
1	NYC deb 6s'35	99⅞	99⅞	99⅞	— ⅛
96	do cvt 6s'44	117	116⅝	117	....
4	do rf 5s 2013	74½	74	74	....
30	do con 4s '98	87	86⅝	87	+ ⅜
4	NYC-HR 4½s2013	69¼	68¾	68¾	....
2	do 3½s '97	92¼	91½	92¼	+ ¾
[illegible]					

No. thou.		High.	Low.	Close.	Net chge.
16	Belgium 7s '55	107½	107¼	107½	+ ¼
13	do 7s '56	106⅝	105¾	105¾	— ¼
5	do 6½s '49	101⅞	101⅞	101⅞	+ ⅝
3	do 6s '55	100	100	100	....
1	Berl City 6½s'50	36¼	36¼	36¼	— ¼
7	do 6s '58	36	36	36	....
24	Berl C El 6½s'51	43¼	42⅛	43¼	+ 2¾
5	do 6½s '59	36½	36¼	36½	— ½
1	do 6s '55	34	34	34	+ ¼
1	BerlElElev6½s'56	40½	40½	40½	+ 2½
20	Bolivia 8s '47	8½	7⅝	8¼	+ ½
[illegible]					

XIN—Ex interest; CT—Certificates.

FOREIGN.

No. thou.		High.	Low.	Close.	Net chge.
[illegible]					

*Ex dividend.

CHICAGO CURB EXCHANGE STOCKS

	Sales.	High.	Low.	Close.	Prev. close.
[illegible]					

Total sales, 1,400 shares.

UNLISTED SECURITIES

NOMINAL QUOTATIONS.

	Bid.	Ask.		Bid.	Ask.
[illegible]					

LIVERPOOL COTTON.

[illegible]

METALS.

NEW YORK, July 7.—(AP)—METALS—Nominally unchanged.

ELECTRIC POWER PRODUCTION GAIN SHOWS SOLIDITY

Comparison Is Favorable with Peak Figures.

[Chicago Tribune Press Service.]

New York, July 7.—Statistics of the electric light and power industry for the last six months indicate a remarkable solidity in gains achieved and compare favorably with peak figures for all time, if the matter of revenues be disregarded.

Power output in the first month of 1934 was 6.94 per cent to 11.79 per cent below the record output in January, 1930. It was 3.4 per cent below to 2.73 per cent above the output in 1932, but it was also 9.5 per cent to 10.1 per cent above the first month in 1933, before there were any signs of the sharp recovery during the early months of the Roosevelt administration.

20 Per Cent Higher March 17.

For the week ended March 17, 1934, production was 20 per cent higher than in 1933, but last year at that time, the trend of business was at its very turning point, the banking holiday had just come to its close, and money was coming rapidly out of hiding throughout the country.

In 1933 power output rose steadily from mid-March to the end of June.

Thus it is that output in 1934 during the same period, although approaching closely to the record levels of 1929 or 1930 for corresponding periods, has become steadily less favorable compared with 1933, and in the week of June 30, it was only 1.95 per cent higher than a year ago.

It would appear production has fallen from a level 20 per cent over a year ago to one less than 2 per cent higher than last year, but this is misleading and not descriptive of what has taken place.

Believe Trend Normal.

Comparisons with 1932 figures show that in the same period, output in 1934 has advanced from 7.3 to 15.9 per cent over 1932. While less remarkable than the 1933 gain, it has been more normal in every respect, and power men believe it will be more lasting.

Compared with 1930 or, in some instances, with 1929, depending upon which was the higher, power output has advanced from 5.2 per cent under 1930 in mid-March to 2 per cent under 1929 at the end of June. The closest this year has come to a record was in the week of June 23, when power output was only 1.6 per cent below the 1929 peak.

In 1933 the uptrend failed to resume after the July 4 holiday because in its latter stages it had been largely stimulated by precodification industrial activity, which resulted in slacker conditions as soon as wages and hours required by the NRA went into effect, and because the excessive speculative revival in securities and commodities markets was followed by a sharp decline in the second half of July which brought business back to more conservative policies.

PARIS BOURSE IS CHEERFUL AS WEEK CLOSES

[Chicago Tribune Press Service.]

PARIS, July 7.—The bourse closed the week with a cheerful tone. The reasons were several. The most direct was that certain provisions of the fiscal reform bill just passed will ameliorate the charges on industry and commerce; secondly, the probable passing of the public works bill; thirdly, the imminent departure of parliament for its vacation, and, fourthly, Foreign Minister Louis Barthou's coming visit to London, from which the bourse, despite official and prudent warnings not to expect too much, hopes for rich results.

Rentes, which had been wavering throughout the week, rose at the opening Friday, but slumped again later in the same day upon reports of a new issue of treasury notes.

Chief event of the week was Finance Minister Louis Germain-Martin's declaration in parliament explaining the government's attitude against taking France off the gold standard. He said the lack of balance from which the United States is suffering, the lack of balance between the value of industrial and agricultural products, is constantly aggravating.

OUTPUT OF CRUDE OIL IN MAY TOPS APRIL; UNDER '33

Washington, D. C., July 7.—(AP)—Crude petroleum production in the United States during May was estimated today by the bureau of mines at 79,870,000 barrels, an average of 2,576,000 daily. The daily average was 50,000 above that for April, but below May, 1933, when it was 2,734,000.

The bureau said crude stocks rose from 354,350,000 barrels in April to 355,883,000 in May. Total demand in May was 89,487,000 barrels against 83,201,000 in April. Domestic demand for motor fuel was 38,141,000 barrels in May and 32,735,000 in April.

All major producing states and most of the minor ones increased their oil output in May, Texas recording the largest advance from a daily average of 1,064,000 barrels in April to 1,079,000 the following month.

Steel Companies Sued for Patent Infringement

Newark, N. J., July 7.—(AP)—The United States Steel company and the American Sheet and Tin Plate company, both New Jersey corporations, were made defendants in a suit filed today in federal court by the Cold Metal Process company of Youngstown, O. The suit charged infringement of a secret process of metal rolling, discovered in 1923 by Abram P. Steckel of Youngstown, and assigned to the Youngstown company. A preliminary and permanent injunction was also asked, together with an accounting of profits.

Dividend Trend Less Favorable Last Week

New York, July 7.—(AP)—There were 27 favorable dividend changes during the last week, compared with 36 the week before, Standard Statistics company reports. Unfavorable changes numbered 18, compared with 12.

Old Fashioned Economy Urged in City Debt Control

Power to hold local debts within the capacity of the borrowing municipality to meet interest and retirement charges must be vested in some authority if municipal credit is to be maintained on a sound basis, according to the current issue of the Index, published monthly by the New York Trust company.

The debts of local governments are the most serious of the various forms of public indebtedness facing the people of the United States, it said, because many smaller political units have piled up their obligations without serious thought of a day of reckoning.

Municipal obligations reached a figure of $15,222,898,000 in 1932, according to the survey. The number of defaulting governments is placed at 2,048, with bond issues of a billion dollars involved.

It is not enough that many communities have reduced expenditures, effected economies, and refunded their debts, the Index said. Permanent control over bond issues is needed, whether by state or other supervision.

Of Interest to Taxpayers.

The question is of vital interest, the publication stated, to taxpayers, individual investors, and to the millions whose savings are held by institutions who invest heavily in municipal securities.

Various federal government panaceas, aimed at lightening the "mountain of debts," have not improved the municipal situation "or otherwise indicated a satisfactory substitute for the old fashioned remedy of reducing expenditures to the limits of income," said the report.

"In many instances," it continued, "those communities least able to meet such obligations have been the most zealous in increasing their debts," although states with the greatest wealth have incurred heaviest debts.

The census bureau is quoted as finding an increase in per capita revenue receipts from $51.81 to $70.84 between 1922 and 1931. General property taxes per capita rose from $34.54 to $46.90. Nevertheless, governmental costs were found to increase more rapidly than revenues.

Help Swell Debts.

New social and educational governmental functions are credited with helping swell the debts in the last 20 years. To these have been added relief measures and tax delinquencies to increase the strain despite economies in the last few years. The effect of depression has been to make it more difficult to meet charges on outstanding debts rather than to increase obligations.

The close relation between reckless spending and defaults is shown by tables for the 20 year period between 1912 and 1932. Of the five states among the first ten in both the rate of increase and the total debts, four are in the first ten in number of defaults.

Florida's increase was 2,779 per cent in the 20 year period. North Carolina and Michigan pyramided their debts by more than 1,200 per cent apiece. Others in the first ten: Arizona, Wyoming, California, Illinois, Iowa, Arkansas, and Texas. Heaviest debt burdens are owned by New York, New Jersey, Pennsylvania, Massachusetts, and Ohio, as well as the following members of the first group: Florida, Michigan, Illinois, Texas, and California. All among the last five but Illinois ranked in the first ten in number of defaults, Illinois being 11th.

Greatest Number of Defaults.

Florida and North Carolina, leaders in debts skyrocketing, had the greatest number of defaulting units—328 and 279, respectively. Louisiana, whose debt rise was particularly large between 1922 and 1932, is next with 259. Next in order are Ohio, 140; New Jersey, 130; Texas, 111; California, 104; Kentucky and Tennessee, each 70, and Michigan, 61. Illinois had 55 defaulters.

The Index notes the aid given Cook county by state legislation to reorganize taxing machinery and says that "Chicago and Cook county are gradually working their way out of the debt morass in which they had become bogged."

ORDER CLOTHING FIRM TO CEASE CODE VIOLATIONS

Results Important to New Deal Success.

[Chicago Tribune Press Service.]

Washington, D. C., July 7.—In a case of real importance to the success of the New Deal the national compliance board today announced that L. Greif & Sons, Baltimore clothing manufacturers, must clear their skirts within two weeks of alleged code violations or make wage restitutions reaching $100,000, and, failing that, will lose the Blue Eagle and NRA labels.

Charged by the men's clothing code authority with wage violations, the company also faces the possibility of having its case referred to the NRA litigation division for prosecution. The concern has ten branch offices, with plants in Pennsylvania, Virginia, and Baltimore, and employs 4,000 workers.

Referred to Authority.

The compliance board ruled the case be referred back to the code authority, which has headquarters in New York, and to John R. Beecroft, NRA deputy administrator in charge of the code, to determine whether the Greif company shall be exempted from the wage clause of the code.

If the exemption is not granted, the clothing makers will have to pay back wages or lose the Blue Eagle and NRA labels and be subject to prosecution in the courts.

Hearings will be held either in New York or Washington under supervision of Deputy Administrator Beecroft, but neither the time nor place has been set.

Section 11B of the code, allegedly violated, states that "the existing amounts by which wages in the higher paid classes, up to classes of employés receiving $30 per week, exceed wages in the lowest paid substantial classes, shall be maintained."

The code authority charges that from Nov. 27, 1933, to Feb. 17, 1934, the Greif company paid these employés $35,786 less than required under the quoted clause.

Total May Reach $100,000.

"No precise figures have been announced of the total short wage payments to date," the NRA stated this afternoon, "but it is said it may run to $100,000 if the November to February ratio was maintained."

The compliance board announced its position today after sitting for hours behind closed doors. It was said twenty-seven code investigators had been working in the company's various plants, and supplied telegraphic information to the code authority.

David Dreschler, secretary and counsel of the code authority, presented the case for that organization. Company officials and lawyers said they maintained a bonus system based on merit and skill.

CORPORATION EARNINGS

The following net incomes were reported yesterday:

	1934.	1933.
YEAR ENDED MAY 31.		
United Founders	†$ 0.78	†$ 1.06
SIX MONTHS ENDED APRIL 30.		
Celotex	‡*197,669	‡*558,781
SIX MONTHS ENDED JUNE 30.		
Hollander & Son Inc.	202,396	28,506

*Net loss. †Net asset value per common share. ‡Before compensation of receivers and their counsel.

NET SALES.

	1934.	1933.
Walgreen	§$26,027,400	§$21,404,384
JUNE.		
Walgreen	§4,458,142	§3,982,684

§Not including A Century of Progress stores.

MINNEAPOLIS FLOUR.

MINNEAPOLIS, Minn., July 7.—(AP)—FLOUR—Prices yere unchanged today. Shipments were 17,367 brls. Pure bran was quoted at $18.50@19.00 and standard middlings at $20.00@20.50.

Buy or Sell CORN NOW?
Are higher or lower prices warranted by the fundamental situation? If interested send today for sample Daily Letter and free copy of book "How to Trade in Grain and 10 Scientific Trading Rules." Our service forecasts coming market moves.
POWARD'S GRAIN SERVICE
Dept. CT, 327 So. La Salle St., Chicago, Ill.

COMMODITY PRICES MOVE LOWER; PRICE CHANGES ARE NARROW

Commodity prices last week held within relatively narrow limits but averaged lower. Wheat dropped ½ cent, corn 2⅝ cents, and oats 1⅛ cents. Small losses were recorded on butter, cocoa, coffee and silver. Cotton was off $1.95 a bale. Eggs and sugar gained a fraction of a cent.

Rubber again showed strength and was up ½ cent for the week. Provisions were moderately higher. Closing prices the last two weeks and the lowest levels of the year follow [quotations in cents]:

	July 7.	June 30.	Season's low.
Wheat, July, bu	88⅞	89⅜	70½
Corn, July, bu	57	59⅝	43
Oats, July, bu	42⅝	43⅝	24½
Rye, July, bu	64¼	65⅜	50⅝
Barley, July, bu	53¼	53¼	35⅝
Lard, July, lb	6.72	6.62	5.15
Bellies, July, lb	9.65	9.45	9.52
Cotton, Oct., lb	12.11	12.50	10.13
Butter, Nov., lb	24¾	25¼	23
Eggs, Oct., doz	18⅛	18	17¾
Sugar, N. Y., July, lb	1.68	1.67	1.24
Cocoa, N. Y., July, lb	5.10	5.21	3.26
Coffee, N.Y., Rio, Sept., lb	7.60	7.68	6.69
Rubber, N. Y., July, lb	14.56	14.06	7.74
Silver, N. Y., July, oz	46.75	46.85	37.50

RAIL EARNINGS BEGIN TO EASE; COSTS MOUNTING

More than fifty of the class 1 railroads have published their earnings for May. Increases in net railway operating income over a year ago are no longer shown, after an unbroken record of increases for the last seven months. The yearly comparison is now running into a period of rapid recovery from the depths of the slump. Moreover, the roads are beginning to spend more on maintenance and are finding rising costs of materials.

It is likely that operation of the railroads will become increasingly expensive for a while, and that only a considerable further rise in trafic will put them in a position to cover their fixed charges.

Net railway operating income for the first five months of the year was nearly double that of the previous year, but even so the roads as a whole are failing to cover bond interest. Railroad car loadings in May were 14 per cent higher than they were in the same month of last year.

French Seek to Pacify Americans for Tax Levies

PARIS, July 7.—(AP)—Alarmed at possible resentment of Americans over the failure of parliament to ratify the anti-double taxation treaty affecting American firms, the government may seek to appease them with a gesture. Officials said they might suspend collection of some $100,000,000 in taxes by decree as a sign of good will. This would not change the situation since the collection of double taxes has been unofficially suspended in expectation the treaty would be ratified.

FEDERAL LAND BANK BONDS

	Bid.	Asked.
5s, May & Nov 1941-31	100¾	101⅓
4¾s, J & J, 1954-34	....	....
4¾s, July, 1953-33	....	....
4½s, Jan, 1956-36	101	101¾
4½s, Jan, 1955-35	99¾	100½
4½s, J & J, 1953-33	99¾	100½
4½s, Jan, 1943-33	100	100½
4½s, May, 1942-32	100	100½
4¼s, Nov, 1958-38	101	102
4¼s, May, 1957-37	100¼	100⅝
4¼s, Jan, 1957-37	100¼	100⅝
4¼s, July, 1956-36	100¼	100⅝
4s, May, 1958-38	100	100½
4s, Nov, 1957-37	100	100½
4s, July, 1946-44	100¼	100⅝

SUGARS!
Sugar stocks have benefited tremendously by the new tariff agreements. Our free bulletin selects the outstanding sugar stock. Write for free bulletin CT-35.
NEW ENGLAND FINANCIAL SERVICE
244 WASHINGTON STREET. BOSTON, MASS.

STEEL CAPACITY CLIMBS TO NEW RECORD LEVELS

June Production Is Down Slightly from May.

[Chicago Tribune Press Service.]

New York, July 7.—[Special.]—The steel ingot producing capacity of the nation increased 1,191,449 gross tons last year to 69,390,625 tons, the largest capacity ever reported for the industry in this country, according to the American Iron and Steel institute. The increase, the institute states, was the smallest in a decade, with the exception of two years, 1925 and 1932, when decreases of 2,594,383 and 99,780 tons, respectively, were reported. The capacity to produce pig iron and ferro alloys increased 654,086 tons to a total of 51,110,061 tons last year.

Production of steel ingots during June totaled 3,015,972 tons, compared with 3,352,695 tons in May and 2,564,420 tons in June last year, according to the institute. The industry operated at the average rate of 52.68 per cent, against 56.39 per cent in May and 45.37 per cent in June, 1933.

Half Year Average 47.11 Per Cent.

For the first half of this year the average rate of operation has been 47.11 per cent, compared with 26.34 per cent for the corresponding period last year and 33.53 per cent for the full year of 1933. During the first half of this year steel ingot production totaled 16,180,389 tons, or almost 100 per cent more than the 8,874,388 tons reported for the first six months of 1933. Production for 1933 amounted to 22,594,079 tons. The approximate daily output of all companies was 103,724 tons in the first half of this year, compared with 57,254 tons in the corresponding period last year and 72,884 tons for the full year. The average daily output in June was 115,999 tons, against 124,174 tons in May.

Capacity Up Steadily.

The average increase in the steel ingot capacity of the country for the last decade has been 1,095,220 tons annually. The total gain in capacity during the last ten years is 10,952,202 tons, of which 6,323,061 tons have been registered since the end of 1929.

The capacity for steel casting declined 29,104 to 1,963,151 tons during the year. The capacity for pig iron production increased 668,086 tons to 50,321,661 tons last year, but the ferro alloy capacity declined 14,000 tons to 788,400 tons.

The capacity for open hearth ingots increased 1,013,377 tons to 59,622,517 tons last year, electric steel ingots 102,152 tons to a total of 895,112 tons, and acid open hearth 79,306 tons to 961,296 tons. The capacity for Bessemer steel ingots was unchanged at 7,895,000 tons, while the crucible capacity declined to 16,700 tons from 20,086 tons.

DROP IN STEEL OUTPUT LOWERS BUSINESS INDEX

New York, July 8.—(AP)—Statistics appearing last week indicated a further decline in business activity, due to the drop in steel, according to Moody's index figures for freight car loadings, electric power production, and steel ingot output.

These index figures are adjusted for seasonal variation—that is: If the change from the previous week should coincide with the normal seasonal change the index figure would be unchanged.

	Car loadings.	Electric.	Steel.	Combined.
Latest week	63.1	110.4	29.8	67.8
Previous week	61.6	110.4	56.2	76.1
Month ago	62.6	107.9	67.6	79.4
Year ago	62.1	108.3	66.3	78.9
1934 high	66.3	110.4	69.8	80.1
1934 low	59.4	100.7	29.8	67.7
1933 high	66.8	109.2	78.1	83.7
1933 low	45.6	88.7	15.5	50.5

[1928 weekly average, 100.]

[Copyright: 1934: By Moody's.]

Hitshew Named to Trafic Post with Santa Fe Line

R. M. Hitshew has been appointed divisional freight agent of the Santa Fe railroad with offices in the Board of Trade building, officials of the road announced yesterday. Mr. Hitshew was general agent of the Kansas City, Mexico and Orient railroad prior to the purchase of that line by the Santa Fe. For the last five years he has solicited grain and petroleum business for the Santa Fe.

GRAIN TRADERS
After taking nearly $3,000.00 in profit on September Wheat bought at 80⅝; July Wheat at 85; July Corn at 47⅞; September Corn at 56¼; September Oats at 29¼; September Rye at 56⅝; Winnipeg October at 69⅞; we switched to our present short position.
Our bulletin of July 2nd tells why we look for a minor decline to be followed later by a broad advance. This bulletin also itemizes all past trades. On receipt of $1.00 in 3c stamps we will send our special midweek bulletin of June 19th and 21st and also our regular bulletin of July 2nd and 9th.
Ralph M. Ainsworth makes every trade he advises his clients to make. His profits since April 10th, 1933, total $2.67⅝ on all trades showing a gain with only 24⅜ on all trades showing a loss.
Ainsworth's Financial Service
Box 600, Mason City, Illinois

Bathing Beaches, swimming pools, baseball parks, golf courses, polo fields—every place that lures the sport lover as player or spectator—is shown on the Chicago Tribune's new 1934 Chicagoland Map. Every motorist needs this most helpful of all road maps. Enlarged, revised up-to-the-minute, it is more informative, is easier to read and handle, and covers more territory. One side of this new map shows metropolitan Chicago in large scale. In smaller scale, the other side shows every paved, improved and unimproved road in the area from Madison, Wis., to Lafayette, Ind., and from Pekin, Ill., to Grand Rapids, Mich. The 1934 Chicagoland Map makes all other maps of this area obsolete. Get your copy today at any one of the three Chicago Tribune Public Service Offices: 1 South Dearborn Street, Tribune Tower, and the Hall of Science—A Century of Progress. Price, 25c; by mail, 30c.

ERRATIC CHANGES RULE LIVE STOCK; ADVANCES HELD

Lambs, Drouth Animals, Weaker in Tone.

Live stock markets in the last two weeks, since prices attained a higher level, have been fluctuating violently, but with the exception of lambs and the unfinished "drouth animals" markets as a whole have retained most of the advance.

The break in plainer classes of cattle and hogs pulled last week's average prices slightly below the level of the previous six day period. However, the steer average at $7.40 stood only 15 cents under the highest weekly average in the last twenty-two months, while the hog price at $4.55 showed a recession of only 15 cents from the highest weekly average in nine months.

Price cutting in cattle and hogs was confined almost entirely to unfinished meat animals, which have comprised the greater portion of recent receipts, while some of those which had been on feed a long time and carried plenty of flesh were actually worth as much as they were at any time this year.

Cattle Competition Brisk.

Competition was brisk in well fattened cattle for World Fair accounts. With the shortage of these acute, local interests ran into stiff eastern bidding for top grade steers. Highest prices for the week at $10.40 were paid by an eastern packing concern for 1,246 pound averages. This equaled the highest point since January, 1932.

Many best grade steers and yearlings selling at $8 and above closed 25 to 35 cents above a week ago. The burdensome supply of unfinished stock finished weak to unevenly lower, poorer classes selling at $5 and under being hardest to move to a discriminating class of buyers.

This two way trend existed all week. Farmers who had fed corn liberally despite the high cost and put a good layer of flesh on their cattle before marketing obtained some of the biggest premiums in recent years.

Receipts Are Smaller.

Receipts of all kinds of live stock were shorter during the week, due both to the price setback in plainer classes which curtailed the movement of these kinds to some extent, and to the midweek holiday. The combined total of cattle, calves, hogs, and sheep at 213,300 compared with 261,800 the previous week. Biggest decrease in receipts was in hogs which dropped to 99,000, the smallest since April 7, compared with 122,494 the previous week and 129,596 a year ago.

The cattle run totaled 52,200, including 18,500 government cows, against a total of 65,250, including 19,245 head of government stock the previous week. Calves for the week totaled 21,400, including 11,400 slaughtered for the government, against 23,383 the previous week when 12,665 were government owned.

Sagging markets for light hides which have become glutted with hides from government cattle is being used as a leverage on the cattle market to get prices of thin stock to a lower level.

Lamb Market Slips.

The lamb market has been gliding downwards for several weeks and is little above the lowest levels of the year. Current quotations show losses of about 15 per cent compared with a month ago, the top for the week at $8.60, comparing with $10 early in June and $9.50 twelve days ago. Top grades of lat lambs are bringing $6.50 to $7 per head, while young breeding stock is being shipped back to the country costing $5.50 to $6.50 per head. Old ewes past the breeding age are going for slaughter at $1.50 to $2.50 per head.

Fewer than 1,000 hogs were available after the directs had been deducted from receipts, and with most houses wanting a few extra hogs in hopes the pork trade might benefit by the change in weather the Saturday clearance was better than usual.

The trade carried a nominal quotation of $5 for selected 250 to 290 pound butchers on the strength of the Friday sale of butchers at this figure, but nothing actually sold above $4.85 yesterday. Hogs at this figure averaged 311 pounds. The average for the day was off 5 cents, at $4.40, due to quality.

Packer Price Fixing Claim to Be Heard at Memphis

Birmingham, Ala., July 7.—[U. P.]—The federal department of agriculture hearing on claims that major meat packing companies have combined to fix prices to eliminate minor competition will be shifted from Birmingham to Memphis next Thursday, C. E. Miles, counsel for the agriculture department, said today. The packers will present their defense after the Memphis sessions and a ruling will be made later by the agriculture department.

CHICAGO LIVE STOCK

HOGS.

Receipts, 8,500; shipments, 500.

Light, good to choice, 140@180	$3.85@4.55
Good to choice, 190@210	4.50@4.90
Good to choice, 220@225	4.75@4.95
Good to choice, 260@325	4.80@5.00
Good to choice, 350@400	4.50@4.75
Light packing sows, 270@350	4.05@4.25
Heavy packing sows, 350@550	3.80@4.05

CATTLE.

Receipts, 2,000; shipments, 200.

Prime steers, 1,000@1,500	$9.00@10.40
Good to best, 700@1,000	7.00@ 9.00
Poor to best, 700@1,000	5.00@ 9.00
Fair to good, 1,000@1,500	6.25@ 9.00
Low grade killing steers	2.50@ 4.75
Bulk of steers, 500@1,500	5.75@ 8.50
Cows, choice to prime	4.65@ 5.35
Cows, good to choice	3.65@ 4.65
Cows, fair to good	2.85@ 3.65
Canners and cutters, com. to gd.	1.35@ 2.40
Heifers, yearlings, gd. to choice	5.50@ 7.25
Bulls, bologna, common to best	2.50@ 3.60
Stockers and feeders	2.00@ 5.50
Calves, poor to best	2.00@ 6.25

SHEEP AND LAMBS.

Receipts, 5,000; shipments, 1,000.

Native lambs, fair to good	$8.25@8.50
Native lambs, common to fair	7.75@8.25
West. range lambs, good to best	8.25@8.60
West. range lambs, fair to good	7.75@8.25
Ewes, shorn, light, gd. to choice	1.50@2.25
Ewes, shorn, heavy, fair to gd.	1.00@1.25
Ewes, shorn, inferior to fair	.50@1.00
Breeding ewes	2.50@3.50
Yearlings, all grades	4.00@6.75
Bucks	.25@1.00

COMPARATIVE PRICES.

CATTLE—Bulk of sales	$5.75@8.50
One month ago	5.25@6.50
One year ago	4.75@6.00

Top yesterday, $8.65; average, $7.10.

HOGS—Bulk of sales yesterday	$4.10@4.90
One month ago	2.85@3.80
One year ago	4.40@4.65

Top yesterday, $4.85; average, $4.45.

LAMBS—Bulk of sales	$7.50@8.60
One month ago	7.50@8.50
One year ago	7.00@8.50

Top yesterday, $8.60; average, $7.90.

Receipts Monday: Cattle, 25,000; hogs 28,000; sheep, 15,000.

NEW YORK CURB

Saturday, July 7, 1934.

Shares sold today........50,000 Total sales 1934 to date......38,879,000
Year ago........488,580 Total sales 1933 to date......53,351,158

	Sales.	High.	Low.	Close.	Net chge.
Am Cyan B	2,800	19	18¾	18¾—	¼
Am Founders	100	⅝	⅝	⅝	....
Am Gas & El.	100	27⅞	27⅞	27⅞	....
Am L Mch	50	13¼	13¼	13¼—	⅛
†Am Maracaib	200	¾	¾	¾	....
Am Sup Pow.	600	2⅝	2½	2½—	⅛
Anch Post F.	200	1⅝	1½	1⅝	....
†Arctur RadT	100	⅝	⅝	⅝—	⅛
Ark Nat Gas.	100	1½	1½	1½	....
Do A	200	1¼	1⅛	1¼	....
Arm Ill New.	200	5⅝	5½	5½+	⅛
Do pfd	600	61	60	61 +	1
†Art MetWks.	100	2¼	2¼	2¼—	¼
†As G&EL A.	200	⅞	¾	⅞+	⅛
Atl Cst Fish	200	5¼	5¼	5¼	....
Atlas Corp	200	10⅜	10¼	10⅜+	⅛
Brown Co pfd.	25	14	14	14	....
Buf N&EP pf	100	18	18	18	....
Bunk Hill & S	75	41	41	41	....
†Bwana M'Ku	100	1	1	1 —	⅛
†Cab R T vtc	300	[illegible]	⅞	[illegible]	[illegible]
Can Marc W.	200	2⅛	2⅛	2⅛—	⅛
Carrier Corp	100	7⅝	7⅝	7⅝—	⅜
†Charis	100	16	16	16 +	1
Chi R & Mach	100	11⅞	11⅞	11⅞—	1⅛
Cities Service.	1,200	2⅛	2	2⅛	....
Do pfd	200	22⅞	22½	22⅞—	⅛
Colum G&E pf	100	89⅞	89⅞	89⅞+	¾
Col O &G vtc	100	⅞	⅞	⅞	....
Comwlth Edis	300	56⅞	56¾	56¾+	½
Com & S war	1,200	¼	¼	¼	....
†Com Wat Svc	100	½	½	½	....
Cons Cop Min	100	1	1	1	....
Cons G&E B	200	67¾	67½	67¾+	½
Cord Corp	300	4	3¾	3¾—	¼
Creole Pet	100	12¼	12¼	12¼+	⅛
†Cusi Mex	1,500	1⅛	1⅛	1⅛+	⅛
Dist Corp Seag	100	15⅛	15⅛	15⅛—	⅜
Dow Ch new.	200	70¼	70	70 —	½
†Dubilier Con	100	¾	¾	¾—	[illegible]
El Bd & Sh	1,000	15⅝	15¼	15¼	....
El Pw As A.	100	5½	5½	5½—	⅛
†Elect Share	100	2⅞	2⅞	2⅞+	¼
†Equity Corp.	400	1⅝	1½	1⅝	....
†Ex-cel A&T.	700	7	7	7	....
†Fairch Av A	100	8¾	8¾	8¾	....
†Falcon Lead.	1,700	⅛	⅛	⅛	....
†Fidelio Brew	500	1⅜	1¼	1⅜	....
Fst N St 1st p	30	111¼	111¼	111¼+	¼
Ford M Fran.	100	3½	3½	3½+	⅜
†Gen Aviation	400	5	4⅞	5 +	¾
Gen Rayon A.	100	1¼	1¼	1¼	....
Glen Alden	1,400	21¾	21¼	21½—	½
†Gold Seal El	100	⅝	⅝	⅝	....
Gt A&P 1st p	90	124	124	124	....
Greyhound	900	18¾	18⅛	18⅝—	⅛
[illegible]	[illegible]	[illegible]	[illegible]	[illegible]	[illegible]

DOMESTIC BONDS.

No. thous.	High.	Low.	Close.	Net chge.
[illegible]	[illegible]	[illegible]	[illegible]	[illegible]

No. thous.	High.	Low.	Close.	Net chge.
3 HousGlfG 6s '43	80	80	80	....
1 HusL&P 4½s'81E.	101¾	101¾	101¾+	⅛
5 Ill Cen 4½s '34	93¼	93¼	93¼—	⅜
2 do 6s '37	87⅞	87⅞	87⅞—	⅝
2 Ill N Ut 5s '57	102½	102½	102½—	¼
10 Ill P&L 5s '56 C	66⅛	66	66¼	....
2 do 5½s '57	60	60	60 +	2
5 do 5½s '54 B	70¾	70¼	70¼+	¼
1 Ind & M 5s '55.	95½	95½	95½—	½
3 do 5s '57	108	108	108	....
1 Ind E 5s '51 C	61	61	61	....
1 Ind Svc 5s '50	39	39	39 —	1
2 Ind P&L 5s '57A	96	96	96	....
2 Intercon P 6s '48	3¼	3¼	3¼+	¼
2 Int Pwr 6s '52	38	38	38 —	⅝
9 do 5s '57	52⅞	52½	52½+	⅛
3 Int P S 5s '56 D.	56½	56	56½+	½
2 do 4½s '58	50	50	50	....
2 Ia-Neb L&P 5s'57	85½	85½	85½—	½
2 do 5s '61 B	85⅝	84⅝	85⅝	....
2 Ia P&L 4½s '58A	94⅜	94⅜	94⅜+	⅝
1 Ia P Svc 5s '57	81½	81½	81½	....
44 JerCP&L4½s '61C	95⅛	95¼	95¼—	⅝
2 K P&L 5s '57 B.	96¼	96¼	96¼+	¼
5 Ky Util 5s '61 H	61½	61	61 —	½
1 Kop G&C 5½s'50.	100	100	100	....
7 do 5s '47	95⅝	95	95⅝+	1
1 Kresge 5s '45	102⅝	102⅝	102⅝+	¼
3 LehiPS 6s 2026 A	87⅞	87⅞	87⅞+	⅜
9 Lib McN&L 5s'42	88	88	88 +	⅛
1 Lone S G 5s '42.	97	97	97 —	1¼
2 L Isl Lt 6s '45	89⅞	89⅞	89⅞+	⅞
3 LouG&EKy 6s'37.	102⅞	102⅞	102⅞+	⅜
12 Lou P&L 5s '57	94⅝	94½	94⅝+	⅛
1 ManitoP 5½s'51A	64⅜	64⅜	64⅜+	⅜
2 Mass Gas 5s '55	97	97	97 +	⅝
1 Mem P&L 5s '48.	93½	93½	93½+	½
1 Met Ed 5s '62 F.	98½	98½	98½—	⅜
8 MilwGLt 4½s '67.	107¼	107⅛	107¼+	¼
29 Minn G L 4½s'50	92⅜	92	92⅜—	⅛
1 Minn P&L 5s '55	85	85	85	....
1 MissP&LCo 5s'57.	68⅛	68⅛	68⅛—	⅛
13 Miss Pwr 5s '55.	63	62½	63 +	½
1 Miss RivP 5s'51.	105⅛	105⅛	105⅛	....
1 Mo P&Lt 5½s'55	97½	97½	97½—	½
2 MonLH&P5s'51A.	109	109	109 +	⅛
1 Muns SS 6½s'37	7⅜	7⅜	7⅜+	1⅛
4 Narraganse 5s'57.	105	104⅞	105 +	⅜
3 NatP&L 6s2026A	73	72⅝	73 +	½
3 do 5s 2030 B	64¼	64⅛	64¼—	⅜
1 Neb Pw 6sA2022.	100½	100½	100½	....
8 do 4½s '81	107¼	107	107 —	¼
3 NevadaCalE 5s'56	78⅝	78⅝	78⅝—	¼
6 NEng G&E 5s'50	54⅞	54⅜	54⅜+	⅜
2 do 5s '47	54⅜	54⅜	54⅜+	⅛
1 NEng Pow 5s'48	65⅞	65⅞	65⅞—	¼
[illegible]	[illegible]	[illegible]	[illegible]	[illegible]
6 UtahP&L6s2022A	54	54	54 +	⅛
2 UticaG&E 5s'52E.	105	105	105 +	1¼
1 do 5s D '56	103⅜	103⅜	103⅜—	¼
3 Va El&P 5s'55A.	102⅜	102⅛	102⅜+	¼
2 Va PS 5½s'46A.	75	75	75 —	½
5 Ward Bak 6s '37.	103⅝	103⅝	103⅝	....
3 Wash G Lt 5s'58	98⅛	98⅛	98⅛+	⅛
3 WashRy&El 4s'51	97⅜	97⅜	97⅜+	¾
5 Wash W P 5s'60	97¼	97¼	97¼+	½
1 W Tex Ut 5s'57A	63	63	63 +	⅛
2 WUnG&E5½s'55A	86½	86	86 +	¼
1 Westv Ch 5½s'37.	103¼	103¼	103¼	....
5 Wis P S 6s'52A	97½	97½	97½	....
1 Wis P&L 5s'56E	80	80	80 +	½
17 York Rys 5s'37.	97½	97	97⅜+	⅝

FOREIGN BONDS.

No. thous.	High.	Low.	Close.	Net chge.
1 BadenCMun 7s'51	35	35	35	....
2 CentBkGer 6s'51B	50	50	50 —	1
2 †CentGer P 6s'34	40	40	40	....
8 ChileMt Bk 6s'31	13	12⅜	12⅜—	¼
10 FinR M Bk 6s'61	86¼	86	86 +	½
9 Ger C Mun 7s'47	38	37⅝	38 +	⅝
5 do 6s '47	35¼	35¼	35¼	....
1 Guan&W R 6s'58	19¾	19¾	19¾+	¾
4 Hambr El 5½s'38	40	40	40	....
2 Hanov St 6½s'49	32	32	32 +	¾
8 Russ 6½s NC '19	3	2¾	3 +	¼
1 Stinnes 7s '36	35	35	35 —	3½
3 Vam W P 5½s'57	89	89	89	....

†Officially listed on application by the corporation. Other securities are admitted to dealing as "unlisted," on application of a regular member and approval by the listing committee and the board of governors. xd—Ex dividend. ex—First sale since ex dividend date or dates. ww—With warants. xw—Without warants.

NAVAL STORES.

SAVANNAH, Ga., July 7.—(AP)—TURPENTINE—Firm, 42¼c; sales, 191 casks; receipts, 736; shipments, 1,692; stock, 8,407. ROSIN—Firm; sales, 2,320 brls; receipts, 2,844; shipments, 2,213; stock, 96,521. Quote: B, B, and E, $4.00; F, G, H, and I, $4.10; K, $4.15; M, $4.20; N, $4.30; DG $4.40; WW, $4.55; X, $4.60.

LEADING MEXICAN INDUSTRIES ARE ACTIVE IN JUNE

Bank Loans Rise 200% in Three Months.

[Chicago Tribune Press Service.]

Washington, D. C., July 7.—Leading industries in Mexico continued active during June, says the commerce department's weekly review. With the reduction of interest rates from 8 to 7 per cent, the demand for industrial loans has increased to such an extent that the banks now have outstanding in such loans 200 per cent more than they did three months ago. Steel works were pushed to fill orders for reinforcing rods, castings, and various products used in building construction. The shoe industry further increased its operations in June, and was reported as operating at about 7(per cent of capacity. However, the market for cotton goods is reaching th› saturation point in some lines, and stocks are being accumulated.

The usual summer dullness in Guatemala business, resulting from seasonal cessation of coffee shipping, was accentuated during June by unusually heavy rains.

Ecuador More Settled.

Business and financial conditions in Eucador became more settled during June, as exchange remained stable, the embargo on imports was modified, good crops were harvested, and the volume of exports continued to be well above that of imports. The rainy season is about over and a pick-up in retail sales is locally anticipated.

The situation in Bolivia during June continued to be unfavorable. Only necessary stock replenishments were being made, not only because low purchasing power and very high prices preclude any pick-up in retail sales but also in view of the fact that the lack of exchange from official sources forces importers to buy exchange at the high open market rates. Shortages of many necessities continue to be felt and the importation of such articles as sugar and gasoline are controlled by the exchange board.

Shanghai's trade for the first five months of 1934 totaled in new imports 148,000,000 gold units as contrasted with 190,000,000 over the same period last year. Total exports including re-exports were valued at 109,000,000 yen compared with 129,000,000 in 1933. Imports during May alone totaled 26,300,000 gold units compared with nearly 41,000,000 for May of a year ago, but May exports showed an increase, reaching a total this year of nearly 26,000,000 yen compared with 24,000,000 last year.

Trade Quiet in Japan.

General trading is quiet in Japan but steady, with money easy and plentiful. The raw silk market continues weak, prices breaking to 500 yen per bale; trading is on a hand to mouth basis. Speculation has boosted cotton yarn prices but rayon remains practically stationary. Cotton textile production has been active, the output for April valued at 706,902,000 yen, an increase of 900,000 yen over March. Satisfactory operations and increased dividends of many large industrial concerns, notably coal, metal, textiles, and public utilities are reflected in the higher value of securities of the Tokio Stock exchange.

The acting secretary of finance of the Philippine Islands has issued an optimistic statement regarding the business situation, which he said is fast improving. Production of the principal agricultural crops has improved, particularly abaca and leaf tobacco output, while cotton production also is increasing, with the government encouraging heavy plantings.

AVERAGE PRICES AT CHICAGO

	Cattle.	Hogs.	Sheep.	Lambs.
This week	$ 7.40	$ 4.55	$1.50	$ 7.75
Prev. week	7.50	4.70	1.50	8.50
1933	5.65	4.45	2.15	7.20
1932	7.80	4.90	1.50	6.40
1931	7.50	6.35	2.15	7.00
1930	10.15	8.95	2.60	10.35
1929	14.70	11.00	5.85	14.50
Av., 1929-'33	9.15	7.15	2.85	9.10

RECEIPTS AT TWENTY MARKETS.

	Cattle.	Hogs.	Sheep.
Last week	247,000	359,000	198,000
Prev. week	314,000	477,000	264,000
Year ago	135,000	498,000	224,000
1934 to date	5,476,000	13,817,000	7,089,000
1933	4,399,000	15,275,000	9,879,000
1932	4,439,000	15,280,000	10,008,000
1931	5,013,000	15,850,000	9,989,000

Combined receipts of cattle, hogs, and sheep for the year to date, 26,382,000; year ago, 29,553,000; two years ago, 29,828,000, and three years ago, 30,852,000.

LIVE STOCK MOVEMENTS AT CHICAGO.

RECEIPTS.	Cattle.	Calves.	Hogs.	Sheep.
Est. July 7.	2,000	1,500	8,500	5,000
Last week	52,225	21,410	99,023	40,797
Prev. week	65,250	23,383	122,494	50,627
Year ago	34,259	6,357	129,596	41,115
SHIPMENTS.				
Est. July 7.	100	100	500	100
Last week	10,992	483	9,401	3,849
Prev. week	12,943	246	9,331	400
Year ago	12,811	201	12,221	309

CHICAGO STOCKS

Saturday, July 7, 1934.

Shares sold today........7,000 Total sales 1934 to date........7,012,000
Year ago........106,000 Total sales 1933 to date........11,018,000

Prev. High.	1934 Low.	Div.yld. pct.	Bid.	Asked.	Description. Div. rate, $s—	Sales.	High.	Low.	Close.	Net chge.
6¾	5½	...	5⅝	5⅝	Armour & Co w i	50	5½	5½	5½	....
61	58	...	60¾	61	Do prior pfd w i	50	61	61	61 +	1¾
3⅞	2½	3.7	2½	2¾	Asbestos Mfg [.075g]	50	2½	2½	2½	....
9⅞	2¼	...	7½	7¾	Autom Prod	250	7¾	7⅝	7⅝—	¼
28½	20⅝	2.3	22⅛	22¼	Borg Warner [.50g]	200	22¼	22⅛	22⅛—	⅛
106⅛	93	6.7	101½	105⅞	Do pf [7]	30	105	103	105 +	4
12⅝	4	...	9⅛	9⅜	Butler Bros	50	9⅛	9⅛	9⅛—	⅛
24	10⅝	...	13½	15	Cen Ill Pub Svc pf	30	14	14	14 +	2
1⅛	¼	...	¼	⅜	Do Sec	50	¼	¼	¼	....
14⅝	6½	...	8	9	Cen Ind Pow pf	10	7½	7½	7½—	2½
2	⅜	...	⅜	⅞	Cen & S W Ut	50	⅜	⅜	⅜	....
4	1⅞	3.7	2	2⅛	Chi Corp	200	2⅛	2⅛	2⅛+	⅛
31¼	22¾	...	27	27½	Do pf [1]	600	27	26¾	27 +	1
17⅞	6	2.1	12	13	Chi Rivet & Mach [.25]	200	12	11	12 +	¾
4⅛	1⅞	...	2	2⅛	Cities Serv	250	2⅛	2	2 —	⅛
⅞	¼	...	½	¾	Club Alum	200	⅝	½	½—	⅛
8½	3½	6.3	3⅝	3¾	Cord Corp [.25g]	250	3⅜	3⅜	3⅜	....
11⅝	7⅛	...	8¼	8¾	Crane Co	50	8½	8½	8½	....
15⅝	8⅜	3.3	15	15½	El Household [.50g]	100	15	15	15 —	⅛
7⅝	4	...	4⅞	5	Gen Candy A [.4875e]	50	5	5	5 +	¼
16⅝	8¼	...	11¼	11⅝	Gen Household	150	11½	11½	11½—	⅛
6⅞	3⅜	...	4	4¼	Houd-Her B	100	4	4	4 +	⅛
9¼	3½	...	3¾	3½	Kingsbury Brew	400	3⅝	3½	3½—	⅛
7⅛	3	...	5	5⅛	Lib McN & L	350	5¼	5⅛	5⅛	....
20	16⅛	10.5	...	...	Loudon Pack [2]	500	20	19	19 —	1
19½	12⅝	...	9½	12⅝	Marshall Field	50	14⅝	14⅝	14⅝	....
26½	14⅝	1.3	20	21	McWill Dredg [.25g]	150	20	19½	20 +	½
6½	3	...	3½	4	Nor Am Car	50	3½	3½	3½+	½
6	5	...	...	5½	Peabody Coal pfd	40	6	5½	5½+	½
7⅛	2½	...	3	3¼	Potter Co	50	3¼	3¼	3¼+	½
22	13½	...	15½	17½	Public Svc	50	16½	16½	16½—	⅜
22	13	...	15½	17½	Do n p	50	16½	16½	16½	....
130	115	4.1	130	133	Quaker Oats pfd [6]	40	130	130	130	....
19¼	13	4.6	12	15	Reliance Mfg [.60]	100	13	13	13	....
51	38½	...	42	43	Sears Roeb	100	43	43	43 +	1⅛
18⅛	14	2.9	17⅛	17⅜	Swift & Co [.50]	350	17⅝	17⅛	17½—	⅛
32⅜	24	6.5	30⅝	31	Swift Int [2]	50	30⅝	30⅝	30⅝—	⅛
2½	1	...	1	1⅛	Utah Radio	150	1⅛	1	1	....
2	⅝	...	1	1⅛	Util & Ind	100	1	1	1	....
6	1⅝	...	3½	3⅝	Do pfd	100	3½	3½	3½+	⅛
2⅞	1	...	1½	1⅝	Wahl Co	50	1½	1½	1½	....
29	17⅞	3.7	26⅝	27½	Walgreen [1]	200	27	27	27 —	¼
18⅝	10½	...	21⅛	12⅛	Wieboldt Stores	50	11⅛	11⅛	11⅛—	⅜

e—Paid last year. g—Paid so far this year.

YOU CAN GET ACTION ON YOUR REAL ESTATE NOW!

TRIBUNE WANT AD SELLS THREE APARTMENT BUILDINGS AT AD COST OF $2.14 EACH . . . !

REAL ESTATE FOR SALE. Apartments. BARGAINS IN FORECLOSED BUILDINGS, John J. Kern, Receiver, 1520 Devon-av.

MEMBERS OF THE COOK COUNTY REAL ESTATE BOARD

JOHN J. KERN

REAL ESTATE, LOANS, RENTING, INSURANCE

PROPERTY PROPERLY MANAGED

SPECIALISTS IN EDGEWATER & ROGERS PARK REAL ESTATE

1520 DEVON AVENUE

TELEPHONES SHELDRAKE 8600-01

CHICAGO

FIRST, SECOND AND THIRD MORTGAGES

June 27, 1934

Mr. Blend, Manager, Classified Dep't.,
The Chicago Tribune,
435 N. Michigan,
Chicago, Illinois.

Dear Sir:-

We wish to report the following deals which resulted from a two line advertisement for seven days, which appeared in the Chicago Tribune, viz; "Bargains in Foreclosed Buildings, John J. Kern, Receiver, 1520 Devon Avenue". Consequently, we have decided to continue advertising in your paper daily.

The 12-apartment building at 6315-17 N. Francisco Avenue, was sold for the State Realty Trust to Margaret R. Orwall and Dorothy R. Johanson, at an undisclosed consideration.

The 2-apartment building at 3936 N. Claremont Ave., was sold for the Central Republic Trust Company, as Executor, to Charles Braun and Christine Braun, at an undisclosed consideration. All cash was paid for the property.

The 2-apartment building at 1528 Highland Avenue, was sold for Arnold J. Turner to E. T. Stupe, at an undisclosed consideration.

JOHN J. KERN, 1520 Devon Avenue, was the broker in the above mentioned transactions.

We thought you would be interested in knowing the success we have had on the above advertisement and therefore, informed you accordingly.

Yours very truly,

John J. Kern

JOHN J. KERN

JJK*EDS

● Is real estate on the uptrend? Are the wise ones starting to accumulate holdings which at some future time they can turn over at handsome profits?

Consider the recent experience of J. J. Kern, real estate dealer at 1520 Devon avenue.

Mr. Kern placed a two-line advertisment in the Real Estate columns of the Tribune want ad section offering a number of apartment buildings. The ad ran seven times.

As a result Mr. Kern sold—

One 12-apartment building

Two 2-apartment buildings

The total advertising cost was $6.40—or at the rate of $2.14 per building sold!

Have you some property to sell? Now is the time to place it before the increasingly large number of buyers who are coming into the real estate market.

A want ad in the Tribune can describe your property to practically everybody in the metropolitan Chicago market who would be interested. The Tribune is read by over 620,000 families in Chicago and suburbs alone alone—52 per cent more families than read any other Chicago daily newspaper.

Place a low-cost ad in the Real Estate columns of the Tribune Want Ad Section today. Call

SUPERIOR 0100—Want Ad-Viser

If your name is in the phone book, you can charge your want ad in the Tribune. If you prefer, or if you have no phone, a Tribune man will call upon you promptly.

Part 3 Metropolitan Section

Chicago Sunday Tribune

THE WORLD'S GREATEST NEWSPAPER

JULY 8, 1934.

Neighborhood News
Churches, Clubs, Schools
Radio Programs, News Pictures

N W

NORTHWEST UNITES FOR CITY DRAMA

CLUB LEADER PURVEYOR OF LOVE OF ART

Mrs. Farley Guides Way to Culture.

(This is the second in a series of biographical sketches on prominent clubwomen of the north and northwest metropolitan districts who have won for themselves distinctive places in their communities.)

BY IRENE STEYSKAL.

From the sun washed stretches of the sand dunes to the reed singing marshes of the Skokie, year after year she has led broods, flocks, and even platoons of lady pursuers of Art. There are painters, unsocial, ill tempered fellows, who have been known to barricade their studio doors against just such friendly callers. But not the most stubborn, most stony hearted plyer of pigments has ever been known to withstand one small, sturdy, gray haired lieutenant, whose Celtic blue eyes are appreciative and knowing, whose smile has the impish charm of the leprechauns of Erin.

MRS. MAE LYNAUGH FARLEY. [TRIBUNE Photo.]

Club's Art Chairman.

Mrs. Mae Lynaugh Farley has been art chairman of the Wicker Park Woman's club ever since the organization—she was one of its members when the club was chartered 36 years ago—has had an art department. For 13 years she headed the art committee of the 7th district Federation of Women's Clubs.

But not as a serious minded missionary who would raise her sister club members to high plains of culture has Mrs. Farley worked to spread the glad tidings of her favorite gospel. Artists have been her friends from her girlhood. Though a dream she cherished once of being herself another Rosa Bonheur scarcely survived her school days, theirs is a language she understands. As interpreter, her tactics are simple, but their effectiveness is attested by an ever increasing circle of converts to the galleries—women who go not because it is the thing to do but because they have discovered through her that there is something in pictures to be genuinely enjoyed.

Her Tours Are Famous.

Mrs. Farley's outings and tours are famous in the 7th district, and beyond it. They begin in the spring, when green is still young and new in the landscapes, and continue until a brown fall curtain has been drawn over the last glowing hillside picture in the autumn's exhibit. They include garden and countryside tours, tours through the Art institute and all the famous galleries, visits to private studios, visits to historic landmarks—any and every place within a day's journey of the city that would interest the art minded.

A persuasiveness that is hers by the grace of her forebears is the magnet that draws together groups of three or a hundred of the warm, the lukewarm, and even the frankly atheistic. She takes them. They see. And art conquers.

But there are other tours to be taken with Mrs. Farley if you can lure her away on them without arousing a suspicion of your purpose—little journeys by way of conversation that even the veriest heretic to art finds an experience of rare enchantment. These take an exhilarating dip into history, reach off here and there into any one of the sciences, make gay forays into modern poetry and pleasant ones into the classics, take a turn down the byways of the psychologists and at other points merge with the roads of the mystics.

Mrs. Farley was born in Beloit, Wis. Orphaned at the age of 6, she was brought to Chicago and reared with the family of an older sister. She attended old Division High school and the Art institute. Until she married George Farley, who died last year, she was a teacher at the Columbus school. Shortly before her husband's death Mr. and Mrs. Farley celebrated their silver wedding anniversary. With her only son, Robert, she resides at 3044 Jackson boulevard.

Also Garden Chairman.

Mrs. Farley is garden as well as art chairman of the Wicker Park Woman's club and has been that organization's delegate to the Municipal Art league for 25 years. For some 20 years she has been its delegate to the Outdoor Art league. She has served it also as program chairman.

Other organizations with which she is affiliated include The Renaissance, the Catholic Woman's league, the Wednesday Four-Fifteen club, Chicago Nature Study club, the Perboyre, Midwest Horticulture society, Friends of American Writers, and the Colonial Coverlet guild.

Mrs. Farley was the Municipal Art league delegate to the Illinois Federation of Women's Clubs at the recent convention. She was on the committee that selected the pictures in the last Chicago artists' show at the Art institute. Her name is on the list of patronesses for the Illinois Host house at A Century of Progress.

Des Plaines Valley Equestrians Hold Breakfast Ride

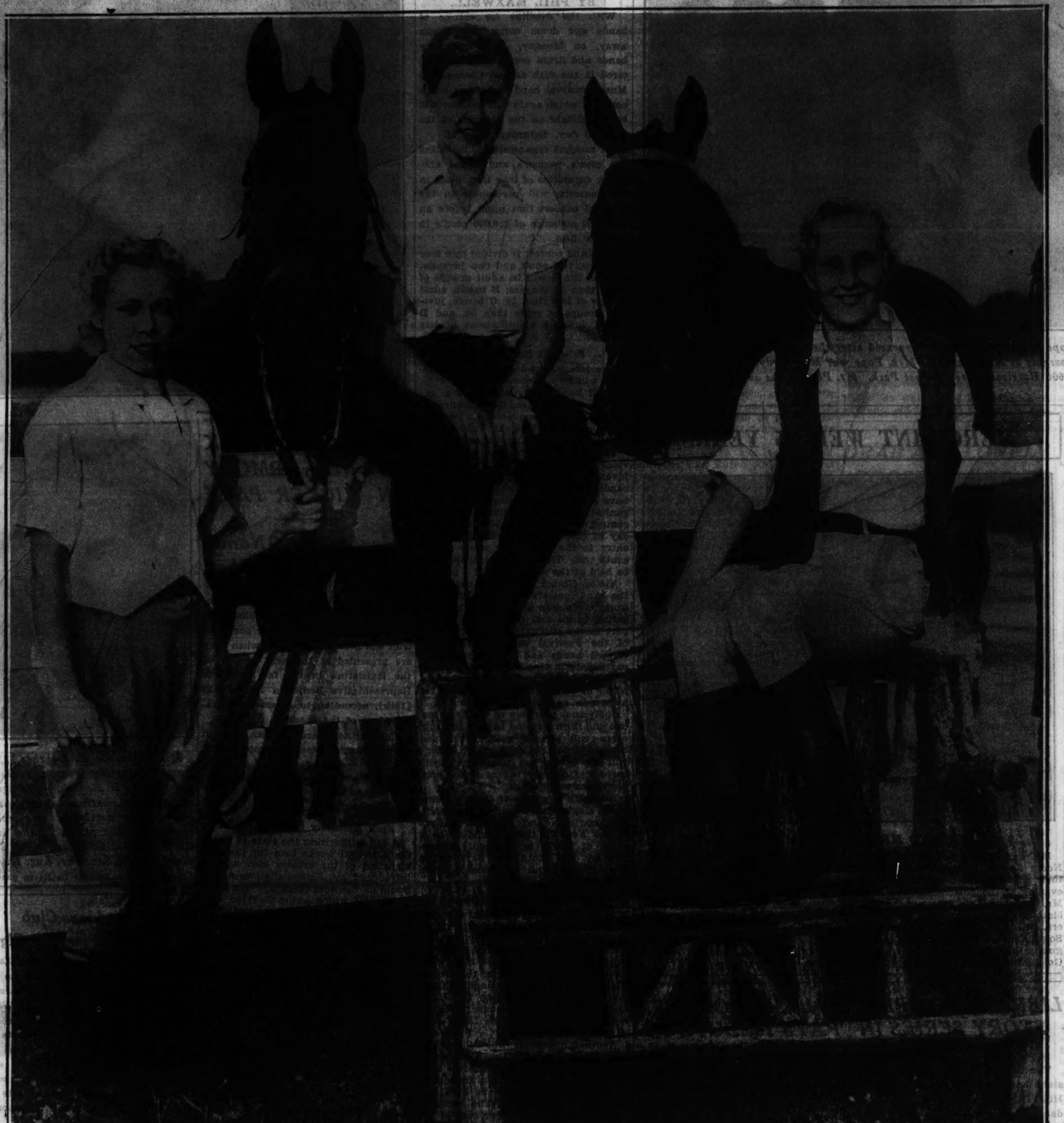

Three of the Des Plaines Valley Equestrian association's best horsewomen are, left to right: Miss Martha Jean Moheiser, Miss Virginia Whetstone, and Miss Georgia Pente, who may be seen out for their daily cantor these days in the vicinity of the Forest Trail riding stables, near Park Ridge, from which the association conducts its rides. The association will hold one of its frequent breakfast rides this morning, members meeting at the Forest Trail stables at 7 o'clock. Miss Whetstone is president of the association.

Women Hold Institutes at Camp Meeting

A Chicago Methodist Women's institution, to be held from Tuesday to Friday inclusive, will occupy the spotlight on the program of the Des Plaines camp meeting which today enters upon the second and final week of its 75th annual encampment.

Many women prominent in Chicago Methodism will appear on the programs during the four days that have been allotted to a discussion of the various phases of women's activities. Tuesday will be devoted to a deaconess' institute under the auspices of the Methodist Women's association, while a missionary institute will be conducted during the remaining three days.

Visiting Bishops Speak Today.

Today's program has been designated as Western District day with Dr. R. Scott Hyde presiding. The speakers for the three principal services will be Bishop Charles L. Mead of the Kansas City area of the church, and Bishop J. Ralph Mager of the St. Paul area. Bishop Mead will deliver the sermon at the 10:30 and 7:30 o'clock services, and Bishop Magee at the 2:30 o'clock service this afternoon. The Rev. Morgan Williams, pastor of Euclid Avenue church in Oak Park, will be in charge of a young peaples' service at 6:30 o'clock.

A Chicago Ministers' meeting will be held at 11 o'clock tomorrow with Dr. Carl R. Stolz of Hartford, Conn., as the speaker. His subject will be "A Neglected Dimension in Religion." The ministers and a camp ground representative from each church will be guests of the camp ground association at a luncheon at 12:30 o'clock.

The annual meeting of the camp ground association will be held at 1:30 o'clock, with Raymond G. Kimbell, president of the board of trustees, presiding. At 3 o'clock there will be a round table conference conducted by Dr. Stolz. The sermon at the 8 o'clock service will be delivered by Dr. John W. Langdale, book editor of the Methodist church. Music will be provided by the choir of the First Bohemian church, with Mrs. Joseph Sefi as soloist in native costume.

Speakers for Institute.

The speakers at the various sessions scheduled for the deaconess' institute on Tuesday will be Dr. Clarence T. Craig of Oberlin, O.; Mrs. William A. Bragg, Miss Florence Seburn, Mrs. A. H. Clement, and Dr. Langdale, who will speak at each evening service during the week.

The combined choirs of the Des Plaines, Edison Park and Norwood Park churches will furnish the music for the Tuesday evening service.

Book reviews will be given at the 10:20, 11 and 11:40 o'clock meetings Wednesday, Thursday and Friday by Dr. Craig, Mrs. Otto Nall, and Mrs. George A. Fowler respectively.

A school of methods for adults, young people, and juniors will be held each of the three days starting at 1:30 o'clock. The faculty will consist of Mrs. Orville Murray and Mrs. U. S. Grant, adults; Mrs. C. H. Newham and the Rev. John Irwin, young people, and Miss E. Mae Young, Mrs. J. P. Smallwood, and Mrs. O. C. Stoeffhaas, juniors.

Plans Inspiratonal Talks.

An inspirational talk will be given at 2:15 o'clock Wednesday, Thursday and Friday afternoons. The speakers will be Mrs. Herman Fabry of Evanston, Wednesday; Mrs. Frank McKibben of Evanston Thursday, and Miss Gertrude Clarke of LaGrange Friday. The music for the three evening services will be furnished by the Commonwealth quartet, consisting of Floyd Godfrey, A. H. Carpenter, Tom Blanchard, and Charles F. Cooke, the Arlington Heights church choir, and the Brookfield church choir.

CIVIC AND TRADE GROUPS TO JOIN IN CELEBRATION

Each Neighborhood to Tell Its Story.

At least eighty-two neighborhood, business, and social clubs and associations on the northwest side are to take part in the "Drama of Chicago," the great civic demonstration which is to be held on Sept. 9 in Solders' field and in which all of Chicago is to participate.

This was made known at a meeting in the city council chambers, when Mayor Kelly addressed 300 representatives of community organizations from all parts of the city.

Mayor Kelly, who is general chairman of the Keep Chicago Ahead committee, the organization sponsoring the celebration, revealed that the city has been divided into fifty communities for the program. The northwest side communities are:

Edison Park, Norwood Park, Jefferson Park, Albany Park, Irving Park, Portage Park, Dunning, Belmont-Cragin, Avondale, and Logan Square.

Fifty Local Celebrations.

The fifty local celebrations which will be held in the heart of their respective communities, will be acted out by local characters and will glorify the local traditions and history, bringing out the best talent available. Then from the best of these local productions selections will be made for the all-Chicago celebration in Soldiers' field—the best floats, the most beautiful queens, the most characteristic pageantry, the finest bands.

According to leaders of the movement, there has never before been such an extensive city-wide program contemplated. Never before have all the districts of the city been asked to celebrate their own local history of progress, to fête their civic leaders and to select their best talent for a competition in beauty, music, pageantry and art. The World's Fair officials have agreed to coöperate by setting aside the day after each community celebration as that particular community's special day at the Fair, at which time the queen will be crowned and her court will be wined and dined.

Eyes of World on Chicago.

In regard to the celebration Mayor Kelly said: "The eyes of the world have been on our city as a result of the 1933 and 1934 Century of Progress Exposition. Thanks to the great Exposition on our lake front and the indomitable courage and vision of our citizens, Chicago is now looked upon as the city that is leading the way toward a greater era in community life—as the city of American courage and progress.

"The time is ripe for Chicago to crystallize for herself through some striking demonstration of united communal enterprise her civic pride and accomplishment. It has occurred to me that this goal may be achieved through a great spectacle revealing in all its glorious greatness the drama of Chicago. It is my thought that this demonstration be called 'The Drama of Chicago.'"

"Each district, or community, will hold a beauty contest to select its queen, the judging of which will not be along the lines of ordinary bathing beauty contests, on mere physical charm, but which will emphasize the personality, like charm and intelligence of each contestant so that the ones selected will most fittingly typify Chicago's womanhood. The queen winning the title "Miss Chicago" at the finale on Sept. 9 at Soldiers' field will have as her court all the other local queens.

Coöperation Is Assured.

American Legion officials have aleardy signified their intention of entering into the program, as well as those of the Boy Scouts, Campfire Girls, various fraternal orders, business and social clubs and members of the police and fire departments. These give the assurance that there will be plenty of bands and drill teams for the community and final parades, as well as floats.

As most of the fifty communities are rich in historical lore, the Chicago Historical society has agreed to assist the representatives of local communities with data, records, and photographs of their separate districts, so that their programs may be correctly based on fact. The Keep Chicago Ahead civic headquarters at 111 West Washington street will also give every aid possible toward the planning and arrangement of the community programs, and citizens are invited to send in any ideas and suggestions which they think will fit into the plans.

Industrial Concerns Interested.

Already quite a number of nationally known concerns have evinced an interest in the demonstration, and their floats will doubtless give a graphic of the development of their business, together with that of their own Chicago localities. It is estimated that these concerns will alone account for from twenty to thirty floats for each community parade.

Rev. Anderson to Speak on "Divine Imperatives"

"Divine Imperatives" is the subject of a sermon to be preached by the Rev. Thomas Anderson, pastor, at 11 o'clock this morning at the Wellington Avenue Congregational church, 615 Wellington avenue. A quartet, with August Bredemeier as tenor soloist, will supply the music during July.

MARRIAGE ANNOUNCED

Mr. and Mrs. Kalman Wenig, 3308 Crystal avenue, announce the marriage of their daughter, Gussie, to Morton Becker. The ceremony took place on June 17 at the Copeland hotel. Mr. and Mrs. Becker are now honeymooning in the east and will return early in July to make their home in Rogers Park.

OUR TOWN

Paragraphs About Some Folks You Know.

A SNAKE, which must have been something of an acrobat, was discovered sunning itself recently on the widow sill of the third floor apartment of Mrs. Agnes Kouris, 7533 North Ashland avenue. The snake, which Mrs. Kouris claims was a rattler, was captured, but not without a wriggle.

Smoke gets in your eyes these days in the vicinity of 3640 North Lockwood avenue, but it's only smoke from the cigars that are being passed around by George Kokalis as the proud father of a seven and a half pound boy, who arrived in the Kokalis household on June 20.

Mr. and Mrs. John Hansel of Winnetka, with their sons, John and Livingston, have departed for their summer cabin, Lone Deed lodge, on Lake Marion near Watersmeet, in the upper Michigan peninsula. They will remain during the summer, entertaining friends over the week-ends at their rustic retreat.

Richard J. Wuerst, 3649 North Monticello avenue, first vice president of the Northwest Federation of Improvement clubs, and chairman of its committee for a constitutional convention and reapportionment, has been a busy man talking "constitutional convention" to civic organizations of the northwest side.

IT'S good old Brown county, Ohio., for J. W. Bier, president of the Uptown Clark Street Business Men's association, who left Tuesday morning by motor for a ten-day visit at Georgetown, his home town. "When I get the yearning to wade through the Brown county yellow clay and sniff the ragweed and dog fennel, I just gotta go," says Mr. Bier.

OUR Town can boost of some really long distance visitors to the Fair in Mrs. D. G. Girton, and her daughters, Suzanne and Margaret of London, England, who are visiting Mrs. Girton's parents, Mr. and Mrs. Emil A. W. Johnson of 4816 North Winchester avenue. They expect to remain most of the summer, and will be joined shortly by Mr. Girton and son, George.

Miss Virginia Paepke, daughter of Mr. and Mrs. Frank A. Paepke of 3215 North Richmond street, is recuperating rapidly from a recent appendicitis operation, we are glad to learn. Virginia will be a senior at Roosexelt High school in the fall.

Announcement is made by Mr. and Mrs. A. J. Blackstone, 3253 Irving Park boulevard of the marriage of their daughter, Anna Mae, to George J. Heller, son of Mr. and Mrs. Victor Heller, which will take place Saturday at the Admiral hotel.

The engagement has been announced by Mr. and Mrs. Steve Zachwieja of 5319 North Nagle avenue, of their daughter, Josephine, to Philip Wisniewski, son of Mr. and Mrs. Stanley Wisniewski, 5318 North Mobile avenue.

It was a case of a "feller needin' a friend" when John Feller of 4234 North Irving avenue, a steamfitter, recently chose the tracks of the Milwaukee railroad for a snooze a few minutes before a north-bound flyer was due to pass that way. Mr. Feller's sleep was rudely interrupted and he was charged with disorderly conduct for curling up on the rails at such an inopportune time.

Frederick D. Pollard Jr. of 1928 Lunt avenue, has won the interclub and college individual championships in intramural quoits at Brown university, Providence, R. I., where he is a member of the Carrie Tower club. Pollard has completed his freshman year at Brown.

GRADUATE AND BRIDE

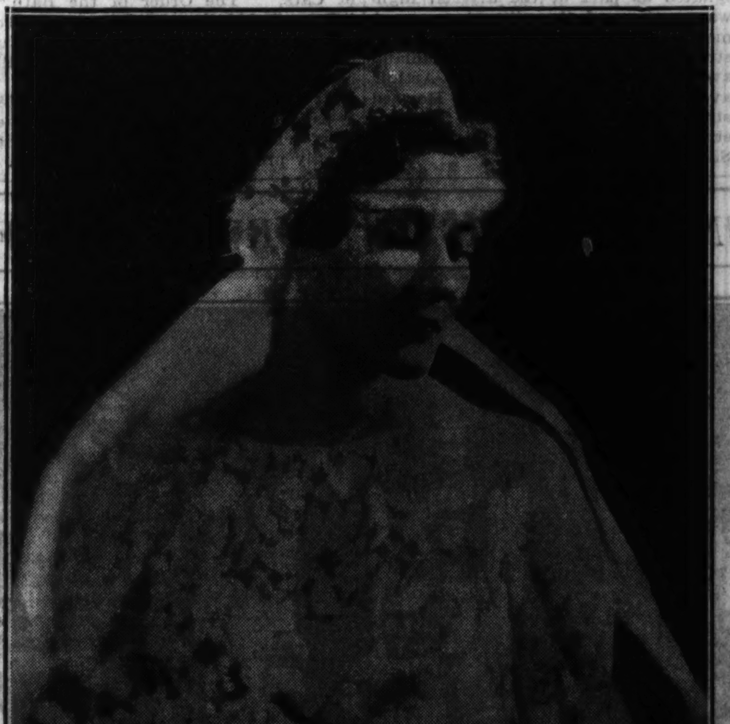

MRS. DONALD CONNORS.
[Bernie Photo.]

Graduation and her wedding were the two important events in June for Mrs. Donald Connors. Mrs. Connors, formerly Miss Dorothy Fricke, is the daughter of Mr. and Mrs. W. H. Fricke, 1114 Mulford street, Evanston. The bridegroom is the son of Mr. and Mrs. W. J. Connors of 1115 Mulford street. Mrs. Connors was a member of the class that was graduated last month from the Evanston Township High school. Connors attended the University of Illinois. The wedding took place Saturday afternoon, June 23, at St. John's Evangelical church, the Rev. A. J. Munsterman officiating. The young couple are on a motor trip in Colorado.

PROTESTS SPEED NEW PAVING ON NORTH AVENUE

Parts of Street Soon to Be Made Passable.

A barrage of protests during the last three weeks by business and civic organizations along North avenue over the impassable condition of the street from Clark street to Western avenue, has resulted in a burst of speed on the part of the construction company in charge of the work that promises completion of the entire paving project several months ahead of the time hoped for, a survey last week revealed.

United in a movement led by the Wicker Park Chamber of Commerce, the protesting groups began a bombardment of state, city and county officials that resulted in immediate action. The campaign took the form of telegrams, letters and resolutions, calling attention to the losses being suffered daily by business interests along the street, which has been torn up since March.

To Sign Protest Petitions.

The organizations, many of whose members are in business along North avenue, were spurred to action by a report that pressure was being brought by commercial and business interests in the section between Halsted and Clark streets to have that stretch finished first, leaving the section west of Halsted, particularly from the channel to Damen avenue, the last to be completed.

The information was that the section from Western to Damen avenue would be paved first, and that the construction crews would then move to Halsted and complete the stretch from there to Clark street.

Pointing out that the street was torn up in the first place all the way through instead of in sections, and that it should be put back the same way, Albert J. Flynn, president of the Wicker Park Chamber of Commerce, called a meeting on June 21 of property owners and business men, representing the various organizations of the Wicker Park district.

A petition, signed by 70 of those owning property or in business along North avenue, was prepared and copies ordered sent to city and state officials, state representatives and Congressman Leo Kocialkowski.

Criticize Builder's Methods.

Edwin B. Becker, who conducts a real estate and insurance business at 1867 North Damen avenue, chairman of the meeting, charged that the construction company doing the work apparently was inexperienced in city street work because of the manner in which it had torn up both sides of the street from Clark to Western at one time, leaving it in an impassable condition.

The property owners and business men present were assured at that time by Eugene L. O'Brien, assistant engineer of the state highway department, that the work was being speeded as much as possible and that extra equipment and men had recently been added.

Albert J. Flynn, president of the Wicker Park Chamber, announced last week that he had been informed by Mr. O'Brien that the stretch from Damen avenue to the channel would be completed by July 20, and possibly before. The north side of the street from Western to Damen already has been finished. Thus the north side from Western avenue to the channel will have been restored to a passable condition within a week or ten days, it was expected.

B'NAI ZION MEN'S CLUB WILL PLAY GOLF THURSDAY

The men's club of B'Nai Zion will sponsor its second annual golf outing on Thursday at the Twin Orchard Country club.

Joseph H. Edelson, a director of the congregation, is president of the country club. Members and friends of the congregation of both sexes are invited, and there will be cards and other diversions for those who do not care to play golf.

The day's events will be concluded with a dinner at which prizes will be awarded to the winners. Members of the golf committee include Edward Chayes, president of the congregation; J. M. Baskin, president of the men's club; Rabbi A. L. Lassen, Meyer L. Gordon, A. A. Morton, S. B. Kahn, David Gettleman, and S. R. Friedman.

JUNE BRIDAL PAIR

Mr. and Mrs. Nathaniel J. Pope are pictured as they appeared after their wedding ceremony June 23 in the summer home of the bride's parents at Momence, Ill. Mrs. Pope was Miss Ardythe Smith, daughter of Mr. and Mrs. Leslie J. Smith, 7606 Harrison street, Forest Park. Mr. Pope is the son of Mr. and Mrs. Nathaniel Pope of Kenosha.

LAKE VIEW BOYS LEARNING TO BE R. O. T. C. OFFICERS

Experiment Course Is Called Success.

With an enrollment of 182 boys the free experimental R. O. T. C. course at the Lake View High school summer session was pronounced "highly successful thus far" by Sergt. Alfred D. Lee, director, last week.

The summer R. O. T. C. course is the only one being conducted in a summer high school in the Sixth corps area, which includes Illinois, Michigan, and Wisconsin. Every north side high school, as well as a number of high schools from all over the city and out of town, is represented in the attendance.

Learn to Be Officers.

Sergt. Lee reported that each boy is receiving leadership training designed to enable him to assume an officer's post in the R. O. T. C. of his home school. Each week the boys alternate in the rôles of lieutenants, sergeants, instructors, and other responsible positions, and every boy will have a chance to function several times in the position he hopes to hold when he returns to his school in September.

Lake View's cool basement rifle range is being operated continuously each day, from 8 to 1 o'clock, and boys are qualifying daily for marksmen's badges. Many boys who have already won their medals under the National Rifle association's rules are trying now for their Camp Roosevelt medals.

Tour Tribune Plant.

During the second week of school the boys visited The Tribune Tower and toured the plant, and on the following Saturday visited the stockyards, which are being rebuilt. Other trips have been arranged to the Illinois Bell Telephone company, the World's Fair, county buildings, the steel mills, and various other points of interest.

The boys are especially looking forward to an early lake cruise on the S. S. Wilmette and visits to Fort Sheridan's rifle range. Every Wednesday afternoon teams representing the various companies play league baseball at Welles park.

Designate Three Streets in City's Highway System

Three Rogers Park streets were designated as part of the arterial highway system of the city at a recent meeting of the city council. The streets thus designated are Ashland avenue, between Devon and Arthur avenues; Clark street, from Howard street to Cermak road, and Howard street, from the western city limit to Sheridan road.

MERCHANT WED 25 YEARS

MR. AND MRS. ALEX GOLDBLATT.

Mr. and Mrs. Alex Goldblatt, 2134 North Sawyer avenue, will celebrate their silver wedding anniversary this evening at the Belden-Stratford hotel. Mr. Goldblatt is the eldest of the Goldblatt brothers, department store owners, and is at present manager of the South Chicago store. Among the 200 guests who are expected will be Mr. Goldblatt's father and mother, Mr. and Mrs. Simon Goldblatt, who are shortly to celebrate their golden wedding anniversary; Mr. and Mrs. Alex Goldblatt's three daughters, Mrs. Paul Krause, Miss Dorothy Goldblatt, and Miss Ruth Goldblatt, and a grandchild, 3 months old. The occasion will also mark the announcement of Miss Ruth Goldblatt's engagement to Bernard Brown, an attorney.

LIBRARY TO OPEN STORY SERIES IN PARK TUESDAY

The first of a series of dramatized story hours will be conducted by the Hild Regional library at 2:30 Tuesday afternoon at Welles park, Montrose and Western avenues. The story hours will be held each Tuesday afternoon throughout July and August. Story tellers in charge of the programs are Miss Catherine E. Adamson, children's librarian, and Miss Esther Barlow and Miss Yolanda Doretti, assistants in the children's department.

Each week during the series two stories will be told, and the second story, usually one familiar to the group, will be dramatized by children selected from the audience. Some of the stories selected for dramatization are "Little Black Sambo," "Millions of Cats," "The Order of the Bath," "Peter Rabbit," and "Lambkin." To add to the spirit of these impromptu dramatizations, masks and signs will be provided for the young actors.

At the final story hour on Aug. 28 a pageant will be held in which the chief characters from each of the weekly programs will be represented.

PULASKI POST, 86, PAYS TRIBUTE TO DEAD COMRADES

A patriotic ceremony in memory of their dead comrades was held last week by members of Pulaski post, No. 86, of the American Legion, on the grounds of their memorial home in Wicker Park.

The ceremony was preceded by a short parade through the Wicker Park district, led by civic leaders and the drum and bugle corps of Van Buren post, No. 401. Units in the parade included Squadron No. 86 of the Sons of the American Legion, Pulaski post auxiliary, juniors of the auxiliary, and Boy Scout troops.

Speakers were Commander Walter Drew, Senior Vice Commander Louis Rosset, Col. James E. White, West Park Commissioner Albert J. Flynn, and Albert G. Bauersfeld. Mr. Rosset was chairman of the committee on arrangements, assisted by Felix Kempski and Walter Kempski, both past commanders of the post.

AURORA BOREALIS RECORDED.

The swishing, snapping and whistling of the aurora borealis has been recorded on a phonograph record by E. T. Burton and E. M. Boardman, electrical engineers.

YOUNG DANCERS IN NORWAY DAY FETE

Here are twenty of the young dancers who will give a major part of the special entertainment on Norway day at A Century of Progress today. The dances will be colorful affairs, for the costumes are gay and the steps intricate. They are, front row, left to right: Einor Tebo, Marion Moe, Loraine Moe, Amy Hjorth, Dorothy Sorlie, Earl Sorsen, La Verne Rodland, Henning Hermanson, Johana Manson, and Harold Thorsen. Second row: Edith Hjorth, Roy Tonnesen, Olga Hermansen, Bill Dragland, Eleanor Jensen, Vernon Tebo, Shirley Wigdahl, Thor Skau, Astrid Michelsen, and Curtis Berg.

[Tribune photo.]

20 DRUM CORPS AND BANDS ENTER MUSIC FESTIVAL

Deadline for Contest Entries 4 Weeks Away.

BY PHIL MAXWELL.

With the deadline for entries of bands and drum corps four weeks away, on Monday, Aug. 6, twenty bands and drum corps have been entered in the fifth annual Chicagoland Music Festival band and drum corps contests, which again this summer will be a highlight on the program of the Festival day, Saturday, Aug. 18.

All musical organizations, including the men's women's and mixed choruses, regardless of how they place in the contests, will participate in the Festival concert that night before an expected audience of 100,000 people in Soldiers' field.

The band contest is divided into four divisions, two adult and two juvenile. A class bands will be adult groups of more than 30 players; B bands, adult groups of less than 30; C bands, juvenile groups of more than 30, and D bands, juvenile organizations of less than 30.

Schedule for Contests.

The location and time of the contests will be as follows:

Adult bands: Division A, 10 a. m.; division B, 11:30 a. m., Grand ballroom, Drake hotel. Juvenile bands: Division C, 10 a. m.; division D, 11:30 a. m., Oriental ballroom, Knickerbocker hotel.

The drum corps contests will be divided into two divisions, adult and juvenile. All contesting organizations, bands, drum corps, and choruses must have at least 20 members in their organizations. The juvenile drum corps contest will be held at 10:30 a. m. the day of the Festival, in Soldiers' field, entry to the field being made at the south end. The adult competition will be held at the same place at 2 p. m.

Victor Grabel will be in charge of the band contests and Fred Miller the drum corps. In addition to the competing bands and drum corps taking part in the triumphal opening parade of the Festival concert, other uniformed bands and drum corps may participate in this feature of the evening by writing to the Music Festival editor of THE TRIBUNE and asking for a parade application blank.

Individual members of the first, second and third winning bands and drum corps will receive gold, silver and bronze medals. Drum major batons will be given the victorious drum corps and director batons to the winning band conductors.

Although hundreds of ambitious amateur singers have entered the tenor, soprano, alto, and baritone contests of the Festival there seems to be a derth of bassos in Chicago. Accompanying this story will be found a joint entry blank for vocal contestants and group competition.

New Entries from De Kalb.

In addition to the return of the prize winning De Kalb Municipal band of De Kalb, Ill., sponsored by the De Kalb Chronicle and directed by Ed Chenette, another De Kalb county organization is listed among this year's contestants. It is the Hinckley Community band, conducted by Dr. J. W. Chadwick, director of music in Hinckley, and sponsored by the Lions' club of that town.

Another newcomer will be the District 87 Grade School band of Berkeley, Ill. This band of forty-two boys and girls, whose ages run from 8 to 15 years, is uniformed in blue and gold capes and caps. The membership of the band is 20 per cent of the total enrollment of the entire district. Harlan M. Da Valt is the director.

The Festival management is happy to have the entry this summer of the Aurora Boy Scout Council Drum corps. The corps was organized in 1930 with fifteen members under the direction of Wesley Stevenson. Glenn R. Wortman helped the corps financially and today it has thirty-one members and is progressing nicely under the auspices of the City of Lights post No. 2580 of the Veterans of Foreign Wars. Lawrence R. Rinald is the director of the corps and J. M. Guest the Scout executive.

Two other neophite groups in the Festival this summer, registering from the west side, are the Polish Falcons Juvenile Drum and Bugle corps, led by Leo Stan and entered by Eleanor Bartlaga, its secretary. This blue uniformed organization won second prize in the Polish day parade last year at A Century of Progress exhibition. Florence Mikula is the drum major.

Other Vocal Contestants.

Additional vocal entrants living on the west and northwest sides of the city are as follows:

Sopranos: Florence Hautop, 3321 Catalpa avenue; Myrna F. Micka, 2712 Milwaukee avenue; Celeste McNearney, 2006 South Ashland avenue; Dorothea M. Beckett, 297 Myrtle avenue, Elmhurst; Arrilla M. Eaton, 3125 Washington boulevard; Jay Murio, 530 Home avenue, Oak Park; Minnie L. Harder, 614 South Crescent avenue, Park Ridge, and Estelle Topar, 938 North Newton street.

Altos: Rosalyn Gabriel, 1639 South Scoville avenue, Berwyn; Rose Vera Kloehn, 2119 South Highland avenue, Berwyn; Bernice Alunas, 452 South Harvard avenue, Villa Park, and Ethel H. Gustafson, 5140 West Newport avenue.

Tenors: Irwin O. Nagel, 4007 North Menard avenue; Le Roy Dalheim, 855 North Latrobe avenue; George R. Pavlicek, 1808 South Clarence avenue, Berwyn; Woodrow Janda, 2340 South Harvey avenue, Berwyn; Corney J. Ewert, 5941 Thomas street; Jay C. Keer, 2834 West Roosevelt road; Frank Paul Finn, 5438 West Walton; John J. Haggerty, 7847 Elmgrove drive; John Renner, 5424 Race avenue; Peter Bert, 2956 North Keating avenue, and Henry V. Siwicki, 3018 West Cermak road.

Baritones: Herman Magidson, 1510 South Hamlin avenue; Lormer J. Jaekel, 2371 Newland avenue; Anton Pavletic, 3932 North Sacramento avenue, and Dwayne Beidelman, 26 North Eagle street, Naperville.

Bass: Warner A. Knobe, 4879 Milwaukee avenue.

In next Sunday's Metropolitan sections an entry blank for the Festival dance pageant will again be printed. Girls 6 years and older are eligible to take part in this act of the concert.

IN FESTIVAL CONTEST

Miss Florence E. Lohrber, 2332 North Spaulding avenue (above) and Richard H. Rensch, 5960 Augusta boulevard, baritone (right), are two of the northwest side vocal contestants for places in the fifth Chicagoland Music Festival at Soldiers' field on Saturday, Aug. 18.

[Picture of Miss Lohrber De Haven photo.]

PETITIONS TO ASK FOR NEW ARMORY IN WICKER PARK

Drive for 25,000 Names Launched by Chamber.

Petitions now being circulated by the Wicker Park Chamber of Commerce asking for the establishment of an armory in the Wicker park district will bear 25,000 names when they are presented at the next session of the legislature in the fall by State Representative Benjamin Adamowski [25th], according to Albert J. Flynn, president of the chamber.

The petitions are another step in the chamber's extended campaign for a National Guard armory for the near northwest side. They will be introduced in the legislature as a climax to the organization's fight for the project, it was said.

Seek Authority for U. S. Loan.

A bill authorizing the state to apply for a federal works loan for the construction of the armory also will be introduced by Representative Adamowski at the next session. Three years ago a bill which authorized the construction of a new national guard armory was defeated because of a lack of funds to finance the project.

The legislation to be sponsored by Representative Adamowski will have the support of several legislative leaders, it was said. Among those who are said to favor the location of an armory in the Wicker park district are United States Senator James Hamilton Lewis, Congressmen Leonard W. Schuetz and Leo Kocialkowski, and Adj. Gen. Carlos Black of the Illinois National Guard.

Adj. Gen. Black favors the near northwest side as a site for a new armory, it was pointed out, because of the proposal to abandon the 131st regiment armory at 16th street and Michigan avenue, due to its inconvenient location and a lack of adequate parking facilities, and also because a majority of the roster of the regiment resides on the northwest side.

Would Save Present Rentals.

The present armory is leased by the state and a substantial saving in rental would be effected by the construction of a new armory, it was pointed out.

The chamber's petitions are being circulated under the direction of a committee consisting of Robert A. Albrecht, Walter Meister, William Spengler, Walter Otley, Frank Bodach, William Fasig, Richard Tennerstedt, Louis Rosset, Charles Menzel, Albert M. Rothschild, and Mr. Flynn.

LIMIT PARKING ON LAKE SHORE IN LAKE FOREST

No parking will be allowed east of Sheridan road in Lake Forest on any holiday, Saturday, or Sunday hereafter this summer. An ordinance forbidding parking was passed by the Lake Forest city council last Tuesday evening, in order to allow the restriction to affect the July 4 crowds of motorists. The ordinance was passed under the guise of a fire hazard measure. Lake front residents have long complained of the presence of the cars left in front of their homes by visitors to the beaches.

TO KILL MOSQUITO.

Elimination of water filled buckets, cans and other stagnant water from the yard will help keep mosquitos from a house.

Lake View Lions Club to Have Picnic at Elgin

Plans are being made by the Lake View Lions club for a picnic to be held for members, their families, and friends, on Sunday, July 29, at Wing park in Elgin. Children will be admitted free, and admission tickets of adults will entitle children to free ice cream, milk, or chocolate milk, and likewise entitle adults to free beer. There will be games and contests all day, including golf, tennis, and horseshoes.

Davenport Reupholstered
Recovered and Rebuilt
Low As $16.50
Extra Chair Low As $6.50

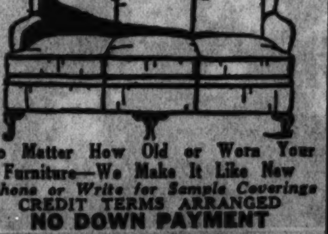

No Matter How Old or Worn Your Furniture—We Make It Like New
Phone or Write for Sample Coverings
CREDIT TERMS ARRANGED
NO DOWN PAYMENT
LONGBEACH 5650
MAKE-NEW REUPHOLSTERING CO.
4906 BROADWAY

BUILDING GAINS IN NORTHWEST SUBURBS IN 1934

Total for First 5 Months Double 1933 Figure.

A recently completed survey of building projects under way or completed in the northwest suburbs indicates that the total expenditures for new buildings and repairs for the first half of this year will be twice that for the same period last year.

The peak for this year came in April, when the permits issued in Barrington, Des Plaines, Elgin, Elmwood Park, Mount Prospect, and Park Ridge totaled $49,760. The building permits for the first five months of this year in the six suburbs amounted to $158,501, compared with a total of $77.941 for the first five months of 1933.

Park Ridge Gains in May.

It is generally conceded that May is a slack month for building, and the total for the six towns dropped to $42,452 for that month. Park Ridge was an exception, with an increase for the month of May, when $23,560 in permits were issued, as compared to $6,500 for April.

While three of these suburbs show a smaller total this May than last, the total of the six is substantially larger for May, 1934, than for May, 1933.

The following table gives the figures for May for the six towns named:

	May, 1933.	May, 1934.
Barrington	$ 500	$ 95
Des Plaines	3,500	450
Elgin	14,058	16,247
Elmwood Park	5,080	1,700
Mount Prospect	....	400
Park Ridge	3,695	23,560
	$26,833	$42,452

The survey included fifty-four towns in the Chicago area and the permits issued in Park Ridge amounted to the fifth highest figure during the month of May. The towns having larger totals are Evanston, $81,600; Joliet, $53,000; Berwyn, $39,050, and Gary, $26,145.

Evanston Leads Towns.

Evanston also leads the towns included in the survey in the increase of volume, jumping from $48,800 to $81,600. In percentage of increase, however, Chicago Heights leads with 198 per cent; Evanston and Highland Park tie with 67 per cent each; Waukegan follows with 59 per cent; Hammond with 51 per cent, and Gary with 31 per cent.

Frederick Doyle of the Straus Securities corporation, who prepared the survey, in commenting on the figures said: "There has been very little home building. The great bulk of the building has been for repairs and for industrial enterprises."

The Standard Oil company's addition to the district headquarters in Joliet is the largest single project reported for the month of May. Fred L. Pfaff, building commissioner, states that the permit was taken out in the amount of $30,000 and that the purpose of the addition is to house a large increase in the number of persons employed by the company in Joliet.

Des Plaines Lions Start Golf Match Eliminations

The Des Plaines Lions club last week began their series of elimination matches as part of their annual golf tournament. The finals will be held the latter part of August at the Rob Roy Country club. Approximately 40 members of the club have entered the tournament. The athletic committee in charge of arrangements includes Dr. J. D. Pett, Dr. R. W. Schulze, and Dr. W. T. Poyer.

TRIBUNE FESTIVAL DANCE PAGEANT ENTRY BLANK

(PLEASE TYPE OR PRINT)

Name________________ Age______

Street Address________________

City____________ State________

Signature of parent________________

Please check ballroom:

Aragon______ Trianon______ Guyon's______

(Fill in and send at once to Festival Dance Pageant Director, THE CHICAGO TRIBUNE, Tribune Tower, Chicago, Ill.)

RIVERVIEW
Western Belmont Clybourn Roscoe
ATTENTION!
EVERY TUES. AND WED. (Noon to 6 P. M.)
2c
For Rides, Shows Refreshments Merchandise
EVERY MON. & FRI. NITES
NICKEL NITES
5c Rides
5c Shows
5c Refreshments
5c Merchandise
5c Parking
NEW DEAL IN PARKING
MON. FRI. 5c TUES., WED. AND THUR. 10c SUNDAYS 15c
BIG FREE MUSICAL SHOW

LEADING WOMEN DOCTORS TO GIVE CLUB LECTURES

Plan Weekly Health Talks at Navy Pier.

Three of the city's prominent women physicians—Dr. Bertha Van Hoosen, Dr. Lena Kellog Sadler, and Dr. Alice K. Hall—will be heard at Navy pier in a series of health talks at 2 o'clock on consecutive Tuesday afternoons beginning this week. The lectures will be given under the auspices of the Chicago Woman's club, with Dr. Alice Conklin, public health chairman of the 7th district federation as the presiding chairman.

Dr. Van Hoosen's talk on Tuesday will be entitled "The Route to Race Betterment." Dr. Sadler, speaking next week, will discuss "Adolescence." Dr. Hall will close the series on Tuesday, July 24, with a lecture on "The Treatment and Education of Deaf Children."

Altrui Picnic.

The Altrui club of Jefferson Park will give its annual picnic for members and children next Wednesday in the grove near Whealan pool, at Devon and Mobile avenues. Swimming, games for the youngsters and cards are on the program. Mrs. George Jaques is chairman and Mrs. James Bentley assistant chairman of the picnic committee.

Belmont Ball Game.

If it weren't exclusively a "Ladies Day," Pat Malone, Lon Warneke, Hartnett, Cuyler and the other bright lights of the Cubs' club might get a few new pointers on the great American game at Lincoln park next Friday afternoon. A ball game between two teams recruited from the membership of the Pre Junior auxiliary of the Belmont Woman's club headlines the program of entertainment that the girls' group has planned for its picnic. Mrs. William H. Marsh, sponsor of the auxiliary, and Mrs. Edward Freitag of the parent organization will be the umpires. Miss Charlotte Berck and Miss Lois Kuester will be the cheer leaders. Members of the senior club will be the guests of the juniors.

Miss Lucille Nelson, president of the girl's auxiliary, entertained her group at her home last week. By-laws submitted by Miss Alaine Brandes were discussed and accepted. Miss Anita Mae Redman was elected corresponding secretary, and Miss Virginia Anderson was named membership chairman.

Mayfair Department Chairmen.

At a recent meeting held at the home of the president, Mrs. William O. Ellis, officers and directors of the Mayfair Woman's club named as chairmen of departments of work for the 1934-'35 season, Mrs. Walter Schultz, membership, program and music; Mrs. Louis A. Mosso, house; Mrs. Thomas E. Grist, public welfare; Mrs. B. C. Brautigam, Park Ridge School for Girls; Mrs. Charles Gottschalk, American citizenship and Indian welfare; Mrs. Alfred E. Spilman; Mrs. Rudolph Pinkel, gardens; Mrs. H. E. Dornblaser, legislation and civil service; Mrs. Peter F. Hill, law observance and motion pictures; Mrs. G. R. Sundvahl, public health and child welfare; Mrs. Walter C. Pidgeon, social; Mrs. Joseph Hulfeld, conservation; Mrs. Walter T. MacInnes, revisions; Mrs. Orville Lynam, auditing; Mrs. A. Jefferson Smith, press; Mrs. Charles F. Fruehling, courtesy; Mrs. John E. Graf, art; Mrs. George A. Harriman, literature; Mrs. Gust Kulo, Junior auxiliary; Mrs. J. C. Fedderson, American home; Mrs. David H. Leach, ways and means; Mrs. Albert J. Smith, friendly cooperation with war veterans, and Mrs. B. W. Matthews, international relations.

Church Benefit.

Mrs. Charles Ray Holton, 4315 North Kildare avenue, will give a benefit card party at her home at 1:30 o'clock Thursday for the Woman's club of the Irving Park Christian church.

West Siders on Business Women's Parley Program

Two west siders, members of the Business and Professional Women's club, are scheduled to take part in the program at the regional conference, July 22 to 25, at Grand Rapids, Mich. Miss Mary Fitzgerald will lead the motion picture round table and Mrs. Mary Baldwin is on the nursery round table. Mrs. Bertha MacLeod, 4422 West End avenue, has charge of arrangements and reservations for members of the west area clubs.

EVANSTON GARDEN TEA CHAIRMAN

Mrs. Helen Hawk Carlisle, 918 Reba place, Evanston, is co-chairman with Mrs. E. Mann Hartlett of the musical and garden tea that will be given at the Woman's Club of Evanston on Tuesday. Oscar Chausow, violinist, and Samuel Sarin, pianist, are the artists who will appear on the program. [Don Loving photo.]

HELPS MAKE PICNIC SUCCESS

Miss Mary Connor is one of the young women who have been working very hard to make the annual picnic of St. Mel parish a success. The picnic is being held today at Northwestern park, Des Plaines. [Koehne Photo.]

PARK VIEW GOES IN FOR SOFTBALL

One of the largest teams in the softball league of the Northwest Federation of Improvement Clubs is that of the Park View association. First row, left to right: Carl Meinhardt, George Matz, Herschel Vallandigham; Charles Kuemmel, manager; William Kurns, captain; Harold Bacon, Charles Swikle, and Arthur Peters. Second row, standing: John Klier, president of the Park View association; Frank Matz, George Richards, Robert Christensen, Robert Hansen, Joseph Balis, George Croucher, Ollie Steinke, and Theodore Jacobsen, chairman of the association's athletic committee. Park View will play the Addison Heights team at 7 o'clock Tuesday evening at the Athletic field, Waveland and Drake avenues.

NORTHWEST SIDE GIRLS REGISTER FOR "Y" CLASSES

125 Join Irving Park Branch Activities.

Approximately 125 women and girls have registered for classes under the newly initiated women's program at the Irving Park Y. M. C. A., 4251 Irving Park boulevard, according to an announcement last week by Miss Marjorie Kendall, director of women's activities.

The classes, which range from tap dancing to swimming and playground sports, were begun three weeks ago in accordance with plans formulated at a meeting held some time ago at the "Y," attended by representatives from 20 northwest side women's organizations.

The meeting was called by Arthur F. Jensen, president of the board of directors, after the board had voted to extend this phase of the "Y"'s activities as a result of the popularity of the recreational class established three years ago for home women and business girls.

Registration Still Open.

The present program for women and girls will continue for three months, the classes being held in the mornings except Saturday, starting at 9:30 and running until 12:30. Registration is still open. Children will be accepted any time during the three months' period and the fee will be prorated according to the amount of time left, it was announced.

The activities offered include tap dancing, swimming, playground ball, and handicraft. The latter, which has been recently added, consists of instruction in beadwork, woodwork, basketry, and sewing, Miss Kendall explained.

Forty of the first 75 to register enrolled for tap dancing, which is being taught by Miss Cora Runzel. Miss Kendall, who is being assisted in the swimming classes by Miss Barbara Hawkins, is graduate of the University of Illinois and has been with the "Y" since May.

The schedule of classes is as follows: Younger girls, 8 to 11 years of age, Mondays and Thursdays; girls from 12 to 15 years of age, and 15 to 17 years old, Tuesdays and Friday's; business girls, Wednesday and Friday evenings, and home women, Wednesday and Friday mornings.

95 Boys Registered.

Ninety-five boys from 9 to 14 years of age have registered for boys' activities at the Y, according to Clifford Cary, boys' work director. Sixty are enrolled for swimming instruction and 30 for instruction in life saving.

Under the new women's program the younger girls for the first time are being taken in on the same basis as the younger boys.

Mrs. Charles Nation has been appointed chairman of the permanent women's activity committee, which consists of Mrs. G. R. Freedlund, Mrs. Betty Gingrich, Mrs. D. L. Colwell, Mrs. W. Alden Warren, Mrs. M. L. Hoffman, Mrs. R. E. Ailsworth, Dr. Dagmar Smith, and Mrs. Randolph Steinborn.

Hawthorne Male Chorus Holds Annual Election

The Western Electric Hawthorne male chorus held their annual election of officers last week. J. M. La Rue, W. O. Hage, and F. A. Hauser were again named president, vice president, and business manager, respectively. G. L. Jensen was elected secretary and treasurer; P. P. Deck, librarian, and W. T. Hartman, sergeant at arms. Paul Claxton is director of the chorus.

LEGION POSTS WILL HOLD BIKE PARADE SUNDAY

Tandem Race Planned for Married Couples.

A tandem bicycle race for married couples—races for boys and girls—a potato relay race—these and numerous other events will be included in the American Legion Bike Parade and Carnival to be held next Sunday afternoon at Hamlin park by north and northwest side posts of the Sixth Legion district.

There will be 15 events, with a full set of gold, silver, and bronze medals for each event, according to Fred W. Zei, president of the Past Commanders club and general chairman of the event.

Loving cups will be awarded for the best costume and for the best decorated bicycle in the parade, which will start from three different points at 1:30 o'clock and merge on the way to the park. The races and events are open to all amateurs, and will be ridden on stock bicycles, no racing or special bikes being allowed. In order to take part in the events which will be held at 2:30 o'clock at the park, entrants must ride in the parade.

Parade Starting Points.

The northwest section of the parade will start at Roscoe street and Western avenue, led by the Charles H. Weber Junior drum and bugle corps. It will proceed east to Damen avenue, and south to join the other parades.

Another section will start at Diversey and Racine avenues, going north to Wellington street, and west to the park. This section will be led by the Harold A. Taylor post drum and bugle corps.

The other north side section will follow the Van Buren post drum and bugle corps, starting from Addison street and Ashland avenue, and going south to Wellington street to join the first north side section.

Special events to be held at the park, and on Wellington, Damen, and Hoyne avenues around the park, include a tandem race, a married couple's tandem race, a race with passengers on the handlebars, the potato relay race, "slowest rider" race, running over an egg with rear wheel, riding up a seesaw plank [6 inches high in center], catching a ring with a stick while riding, and a girls' special event for riders in shorts.

Races, for boys and for girls, will include a race for each sex in each of three age groups. The age groups are: 12 years old or under, 13 to 16 years old [inclusive], and 17 years old or older.

Ten Posts in District.

Dr. Mark L. Williams is commander of the Sixth district, which includes the following posts: Harold A. Taylor, Pulaski, Ravenswood, Lake View, Medill-Tribune, North Center, Van Buren, Northwestern, National, and Thomas Paine.

All girls' and women's events will be under the supervision of Mrs. Helen Sewell, Sixth district director of the Legion auxiliary. John Schmeidling, superintendent of Hamlin park, is taking applications and is in charge of arrangements at the club house and grounds for the day. Ald. Edwin F. Meyer [45th] has obtained the necessary permits for the closing of the surrounding streets, and has donated a set of medals.

Valerian Ginter, past commander of the Thomas Paine post, and Allex Arriva, commander of the Van Buren post, are vice chairmen of the carnival and parade.

The award committee is headed by George F. Lee, past commander of the Lake View post, and Joseph De La Cour, past county commander, and includes the commanders of all the posts in the Sixth district.

The Jane A. Delano post, No. 185, of the American Legion will install new officers at the annual dinner to be held at 7 o'clock tomorrow evening in Le Petit Gourmet, 619 North Michigan avenue. Miss Grace Bradley, a member of the staf of the Cook County School of Nursing, will be installed commander. Paul G. Armstrong will be the installing officer. Mrs. Ada Crocker is the retiring commander.

The Chicago Board of Trade Post Legion band won first prize at A Century of Progress band contest held at the Hall of States on Legion day last week-end.

Armin F. Hand, director of the band, reported that preparations are being made to compete in the national Legion convention contest to be held at Miami, Fla., on Oct. 22.

Glen Ellyn Wild Flower Preserve to Be Permanent

The Glen Ellyn wild flower preserve, established during the recent centennial celebration by the Garden club, is to be a permanent exhibition. A request sent by the club of the village board, for more material with which to finish the project, has been referred to the street and bridge committee for special consideration.

50 Years Together

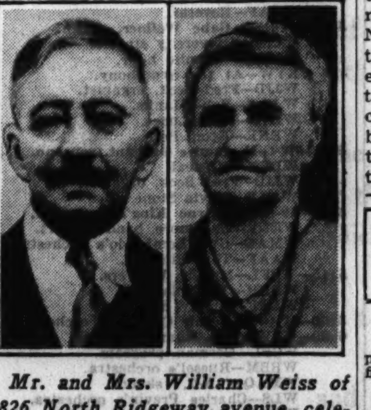

Mr. and Mrs. William Weiss of 4826 North Ridgeway avenue, celebrated their golden wedding anniversary Thursday at their home. They have one daughter, Mrs. Elsie Otto; two grandchildren, and two great-grandchildren. Mr. and Mrs. Weiss are natives of Germany. They were married in Chicago and have lived on the north and northwest sides for the last fifty-one years. Mr. Weiss is 81 years old and Mrs. Weiss is 74.

ON HONEYMOON

MRS. JOHN B. KIRBY.
[J. D. Toloff Photo.]

One of the prettiest June weddings at St. Matthews Episcopal church in Evanston was that of the former Miss Margaret Shoemaker and John B. Kirby at which the Rev. Dr. J. J. Steffens officiated on Saturday evening, June 23. Mrs. Kirby is the daughter of Mr. and Mrs. Peter R. Shoemaker of 2679 Stewart street. Mr. and Mrs. Kirby are spending their honeymoon in Canada. They will be at home at 832 Elmwood avenue, Evanston, in September.

DRAB AND LONELY GOOSE ISLAND TO LEARN TO PLAY

Project Brings Cheer to Its 50 Families.

There is going to be a new deal on Goose Island.

The 50 families who still cling to habitation on this isolated spot—isolated, that is, from the recreational and welfare facilities of the various social settlements in the district—are going to have these advantages brought to them as a consequence of a program which has been in the process of development for the last several months through the efforts of Miss Harriet Vittum, head resident of Northwestern University settlement, and now becoming operative with gratifying results.

It is the realization of a dream long cherished by Miss Vittum, this plan to provide these families an opportunity for group work and play, thus far denied them on their island abode in the Chicago river between Chicago and North avenues.

Drab Island Becoming Gay.

The development of this leisure time recreational project has been made possible through federal funds administered by the Illinois Emergency Relief commission, under the direction of Miss Vittum. What was until not long ago nothing more than a drab and dreary loading post for grain and coal and lumber, and a forgotten community as far as the families who inhabited the island were concerned, has now become almost gay and cheerful under the impetus of this experiment in social reclamation.

For the last two weeks trained professional directors from the Cook county division of the emergency relief commission, working in coöperation with Miss Vittum and the staf of Northwestern University settlement, have been performing a transition that is making the island bustle with something more than the usual industrial activity.

The island inhabitants of all ages are now joining in a variety of supervised sports, games, and crafts classes. Even the watchman at the incinerator, which is now closed, has caught the spirit of the new order and has transformed the area in front of the building into a garden and grass plot.

Form Twilight Ball League.

A baseball field is being sought where a twilight league of 20 to 30 teams, which is being organized, can play every evening. A search is also being made for a building suitable for a "clubhouse," which will be furnished with benches by the men and boys and provided with books and games from Northwestern settlement.

"These people are practically all unemployed," said Miss Vittum, "and for some time their need for diversion and relaxation has been urgent and pathetic. Because our settlement has been operating on a much reduced budget we have been unable to do anything about it. The recent addition to our staf of these trained workers from the emergency relief has been a godsend.

"The work has been under way over on the island for the last two weeks or more, and the response in community spirit and enterprise has been amazing. Our four workers who are there all the time include one young man from the school of education at Northwestern university, who has had training in and experience in physical education. The other three are well trained in their lines to supervise the crafts and recreation classes, assisted by members of our staf at various times in conducting certain parts of the program."

WHAT'S DOING THIS WEEK

Monday.

8 o'clock—Albany Park North End Improvement association, Eugene Field park fieldhouse, Ridgeway and Carmen avenues.

Tuesday.

12:15 o'clock—Logan Square Kiwanis club, 2346 North Kedzie avenue.

12:15 o'clock—Northwest Town Kiwanis club, Division Street Y. M. C. A., 1621 West Division street.

12:15 o'clock—Northwest Lions club, 4300 West North avenue.

Wednesday.

8 o'clock—Park View association, Athletic fieldhouse.

8 o'clock—Norwood Township Improvement club, Union Ridge school.

Thursday.

12:15 o'clock—Triangle Lions club, Irving Park Y. M. C. A., 4251 Irving Park boulevard.

12:15 o'clock—Logan Square Lions club, 2346 North Kedzie avenue.

Friday.

8 o'clock—Irvinwood Improvement club, 8215 Irving Park boulevard.

PIONEER ELK

HENRY C. BLEWITT.
[Johnson Photo.]

Henry C. Blewitt will be the guest of Des Plaines Elks lodge Friday evening at a dinner in honor of his 83d birthday. Mr. Blewitt, who is the oldest member of the lodge, is a pioneer of Des Plaines. He became a member of the lodge when it was organized in 1927. The lodge will hold its annual golf tournament at the Mohawk Country club, near Bensenville, on July 27. J. J. Kalal is chairman of arrangements. About 100 Elks and guests are expected.

QUILT MAY PAY CAMP EXPENSES OF GIRL SCOUTS

The Lady Calvert quilt that the girls of Cicero Scout Troop 10 have been working on for the last six weeks is finished and the girls are hoping to raise funds from its sale so that their troop can leave next Sunday for Camp Emmett Whealan, at Willow Springs.

The five girls who have been sewing so industriously are Blanch Sahula, Mildred Bernik, Ruth La Plante, Florence Zalandek, and Lillian Kriz.

They have been working under the direction of Mrs. Frank Novak, a member of the scout committee.

DURING YOUR VACATION HAVE THAT SHABBY

DAVENPORT RECOVERED

$15

Complete, Including Cover!

Phone for Samples: Humboldt 3420

We recover furniture like new! The above prices include your choice of several different covers, new springs, fillings. We revarnish frames, replace broken springs and rebuild cushions. All work done by experts. Open evenings Tuesday, Thursday and Saturday.

S. I. Frank & Son

Manufacturers and Retailers

2412-16 W. North Avenue

See Our 4 Floors of Fine Furniture

TIME TURNS BACK FOR 8TH GRADE GRADUATES OF '14

Teacher of 20 Years Ago Meets with "Pupils."

"Here's one on me," Father Time must have chuckled as he jotted down in his journal under "Happiness at Lincoln park," a certain item for Saturday afternoon a week ago.

There was no mistake about it. The totem pole stood witness.

No shuffling feet in high laces shoes, no ribbed black cotton stockings, no pigtails flaunting crisp, bright bows, no tablets, books or pencils. And yet—there was the teacher, Mrs. Ermina Ruthenberg, in full, if lenient command. And there, together again in quipping, lively session, was the Blaine school's 8th grade class that graduation had dispersed in June of 1914.

If establishing identities from the old picture taken on class day offered difficulties for husbands and wives not of the alumni, there was no doubt about who was who among the members of the inner circle. A jubilant chorus greeted each new arrival.

"It's Hedwig!" "What fun seeing you again, Edna Asmus!"

"Here comes Rheinhold Johnson!" Our greetings, doctor!"

"Aha, Carl, come out from behind that mustache! You can't fool little Albert."

It was Mrs. Ruthenberg's opinion that "the children" had not changed greatly. A teacher for 35 years at the Blaine school—she retired 2 years ago—they were her first and favorite 8th grade class. Mrs. Ruthenberg's interest and affection has followed her "prize pupils" throughout the intervening decades.

She offered statistics.

Two Marriages in Class.

More than half the members of the class had gone to colleges or universities. All had attended high school. There were two class marriages as the result of grammar school romances; Berenice Marien had married John Demuth and Aletta Erickson was Mrs. Herman Stein.

"Right from the driveway here," Mrs. Ruthenberg pointed out with pride, "you can see Temple Sholom. Beautiful, isn't it? That is one of the buildings designed by John, who is a very fine architect. Herman Stein went to Lewis institute and to Illinois to become an engineer and Aletta took up journalism at Northwestern. Engineering is also Chester Hauth's profession.

"Two of the boys are physicians, Rheinhold Johnson and Frank Sizer. Charles Copp had a career in the universities. Northwestern, Chicago, Wisconsin, Harvard—he pursued law through all of them. He's in Sheboygan, Wis., now and is a district attorney. The class has another member in the legal profession — Carl Crouse, the red-headed boy talking to the girls right over there. He is a foreign patents attorney."

Lawyer Plays Trombone.

"Also," chimed in Albert Lundin, who himself studied at the Art institute and is a commercial artist, "Attorney Carl, be it duly noted, is a trombine player of unusual ability."

The girls of the class claim a singer, a writer, two teachers and a missionary.

There was a gift for Mrs. Ruthenberg. New places had always had an irresistible allure for their former teacher, her old pupils remembered, so they presented her with a handsome traveling bag. On Mrs. Ruthenberg's shoulder, pinned there by Mrs. Stein, was a spray of Shasta daisies. The daisy was the class flower.

Cecelian Girls' Choir to Sing at World's Fair

The Cecelian girls' choir of Our Lady of Sorrows church, 3100 Jackson boulevard, have accepted an invitation to sing on Thursday, July 19, at the Illinois Host house at A Century of Progress. Glenn Elliott, tenor solist from the church choir, will assist the girls in their program.

RALPH D. KELLEY PAINT MANUFACTURER

Just East of LINCOLN AVENUE

Phones BUCKINGHAM 6868-6869

1542 BELMONT AVE.

KELLEY'S PAINTS & VARNISHES HAVE BEEN MADE IN THE KELLY FACTORY IN CHICAGO SINCE 1900.

Buy Your Paint by Formula, Not by Guess. Here's My Formula

OUTSIDE WHITE

	Pigment	Vehicle
Lead Carbonate	39.2%	
Zinc Oxide	39.2%	
Calcium Carbonate	8.4%	
Barium Sulphate	8.4%	
Magnesium Silicate	4.8%	
Linseed Oil		83.8%
Japan Dryer		16.2%
	100%	100%

Pigment by weight......62.3%
Vehicle by weight......37.7%
100%

That makes my best grade of Outside House Paint. White and 24 colors. GAL., $2.29

INTERIOR PAINTS $1.59 Gal. SOMETHING NEW—M. P. Flat & Gloss in 10 unusual colors, including Peach, Jade Green and Sea Green.

WHITE ENAMEL $1.39 Gal. Washable, Extra durable, Stays white. Covers one coat. Buy and SAVE with my "Direct-To-You" plan.

Guaranteed 100% pure boiled LINSEED OIL Gal....... 75c

100% pure spirits of TURPENTINE Gal....... 59c

Bring Cans—Ours Extra

1934 ROUGH PLASTIC 30-IN. WALL PAPERS Regular 35c Value 10c per roll | In 51-roll bundle lots, per roll....... 9c

HOT WATER KALSOMINE (None Better at Any Price) WHITE—25-lb. Bags........$1.09 COLORS—25-lb. Bags........ 1.19

4-HR. SPAR VARNISH. For Inside or Outside Use. Use on Doors, Window Sills, Floors, etc. Will not turn white. Worth $2.50 Gal. Save the difference with my "Direct-to-You" Plan. $1.00 Gal.

JOE COOK'S GOLF COURSE IS JUST A BIT ECCENTRIC

Weird Home Life Inspires Radio Nonsense.

BY LARRY WOLTERS.

When Joe Cook finishes off his half hour of foolery on the House Party Hour tomorrow night he will step from the microphone into what he regards as a regular, quiet, and sensible sort of home life—but to some of his associates in radio, who are his guests these summer days at his Lake Hopatcong, N. J., home, the world seems to have gone suddenly haywire.

There is, for instance, his eccentric golf course. As one approaches it looks like any one of a 10,000 other golf courses. But it's deviation from the normal become apparent at the very first tee. One corner is shaded by Joe's golf ball tree, on which a season's supply of gutta percha pellets is ripening among the green leaves.

"There aren't many on it this year," Joe will remark, peering anxiously up into the foliage. "It must be the drouth that is ruining the crop this summer."

Trouble at Second Hole.

The befuddled guest plays the first hole to learn to his surprise that it has escaped horticultural tinkering. Approaching the second green, however, he finds it surrounded by a deep concrete moat. On the third visitors must drive off through a ten foot length of sewer pipe. A few holes later a climb to the top of a water tower (the kind almost every town downstate has) is required, because the green is located up there.

"You know," Joe will observe at this point, "we have had a lot of real good golfers out here who just didn't make a good score at all."

To provide a little reassurance to the bewildered golfers Joe has included a "hole in one" hole. If the driver lands on the green he has no further worries. The green is funnel shaped and it gobbles up every ball that lands within its rim.

A Reward on the Spot.

The driver who doesn't miss gets formal recognition of his achievement then and there. He is presented with a scroll certifying that he "made fair and square and aboveboard a hole in one on the seventh hole, for which he deserves a world of credit."

With a fine contempt for mathematics the ninth hole leads directly to the nineteenth. This hole is operated, Joe will apologize, by "Mr. Schultz, an eccentric sort of fellow, who can't stand the mention of his rival, Mr. Kelly."

Behind and imposing collection of steins and glassware stands the aforementioned Schultz with plenty of stories about Kelly and his poisonous brews.

Schultz Becomes Kelly.

Soon the party adjourns to Kelly's where Joe Cook must swear that none who enters here has visited that swine, Schultz. And there behind the bar is the same gent now Kelly, pouring out imprecations against Schultz.

When the possibilities of the golf course are exhausted there are plenty of other Cook nonsense contraptions to be faced by visitors. By the end of the day guests are usually done in with the freakish conceptions. When they retire to a night of tossing in Sleepless Hollow, Cook slips off to a corner and jots down notes for the next radio script—distilling his nonsense from the day's topsy-turvy experiences.

Opportunity for Broadcasters.

Two orchestras at the Fair that many folks wouldn't mind hearing back on the air are those of Phil Levant, playing at Hollywood, and of Jesse Kirkpatrick at Merrie England. The Kirkpatrick band has as the nucleus the old Earl Burtnett orchestra, which appeared last year under the baton of Buddy Rogers.

Those Mystery Singers.

Many a listener has already identified NBC's "Tintype Tenor" as Jack Parker. [Wonder why some broadcaster with a flare for frankness doesn't go on the air with a "Tin Horn Tenor." There are plenty of them.] The mystery voices of radio do not remain mysteries for very long, although sometimes it continues a mystery as to why they were so labeled. The Street Singer soon was identified as Arthur Tracy. The Singing Lady became Ireene Wicker, NBC's Mystery Tenor was unveiled as Ambrose J. Wyrick and Paul Whiteman's Mystery Baritone was unmasked as Norman Cordon, a basso when he was on the air in Chicago.

June Provines on the Air.

June Provines' new program on W-G-N seems destined to find the same favor her column in THE TRIBUNE enjoys. Her nightly radio program has at least one advantage over her written work—her stories may be told at greater length on the air than in print. Miss Provines has a pleasant, informal manner and just the confiding note in her voice that is needed in revealing intimate bits about persons and events. The music is attractive, too, particularly the piano playing of Carson Donnelly and Carl Noble.

AIR CARTOONIST'S FIANCEE

A new picture of Peggy Brading, who recently agreed to be a general all around helpmate to Tony D'Orazi, W-G-N's "Cartoonist of the Air." Peggy has been working with Tony on his broadcasts and last week Tony and Peggy announced their engagement. The wedding is to take place in the fall. [Fernand De Gueldre photo.]

W-G-N WILL CARRY NBC BROADCAST OF STAR BASEBALL GAME

W-G-N will broadcast the All-Star baseball game from New York City next Tuesday afternoon. The contest between the outstanding stars of the teams of the National and American leagues will be played in New York City and W-G-N will pick up its broadcast of the battle from NBC. Graham McNamee, Tom Manning, and Ford Bond of the NBC staff will man the microphones. The W-G-N broadcast will start at 12:15 p. m. The "Just Plain Bill" and "Helen Trent" sketches have been canceled for the day to make way for the special baseball broadcast.

Saidenberg and Strasfogel Silken Strings Soloists

Daniel Saidenberg, cellist, and Ignace Strasfogel, young European pianist, both members of the Silken Strings orchestra, will be featured soloists on the program at 6 tonight over WLS and NBC. Saidenberg will play Wagner's "Evening Star" from "Tannhäuser," and Strasfogel will be heard in Chopin's "Nocturne in E Flat." The orchestra under the direction of Charles Previn will feature "Two American Sketches," by Thomas Grisell and Brahms' "Hungarian Dance No. 5." Stanley Morner will sing "I'll String Along with You."

Lawson Y Glee Club Will Dedicate Songs to Fair

The Lawson Y. M. C. A. Glee club will present a series of songs dedicated to the various villages at A Century of Progress on its program Saturday evening from 7:15 to 7:30 o'clock. National songs of Mexico, England, Belgium, Hawaii, Tunisia and France will be included in this group. The Glee club is directed by Frank Bennett and is a regular Saturday evening feature on W-G-N.

DISCUSS BEAUTY SECRETS

Leonard Smith, famous beauty adviser to the Hollywood motion picture stars, was the guest of Marion Holt, W-G-N's beauty expert, on her broadcast last Friday. Mr. Smith revealed many of the beauty secrets of the stars on his interview with Miss Holt. [Maurice-Seymour photo.]

TOM, DICK, HARRY AND CARL WILL RETURN TO W-G-N

Tom, Dick, and Harry and Carl Hoefle, those rollicking troubadors who have entertained W-G-N's audiences for the last four years on various programs, return to a regular schedule tomorrow morning. The trio has been signed for a program series which is to be heard at 11:15 each Monday, Wednesday, and Friday morning.

For the last two months Tom, Dick, and Harry have been touring the central states vaudeville stages where they have been playing to capacity houses. The trio has a great new library of comedy songs to work in with the brilliant arrangements of the standard modern ballads which are specially arranged for the boys by their accompanist Carl Hoefle. These new tunes will be heard on their air shows.

The trio is composed of Gordon and Bud Vandover and Marlin Hurt with Carl Hoefle at the piano. The Tom, Dick, and Harry trio were among the first radio artists to imitate various musical instruments with their voices.

GOLF, BASEBALL TO DOMINATE SPORTS REVIEW

Golf and baseball will predominate on the W-G-N sports review during the coming week. On Tuesday night W. B. Henri, president of the Oak Park Country club, and Horton Smith, the club professional, will be guests of John Harrington, the sports reporter, in a joint interview at 6:30 o'clock. During the remainder of the week Harrington will present the outstanding pupils of the Chicago Tribune Golf School at the usual time 6:30 o'clock.

KARL KRUEGER TO DIRECT CHICAGO SYMPHONY GROUP

W-G-N to Present 2 Hour Concert Tonight.

Karl Krueger, conductor of the Kansas City Symphony orchestra, will direct the Chicago Symphony orchestra in its two hour concert from 8 to 10 tonight from the Swift bandshell at the Fair, which will be broadcast in its entirety by W-G-N. W-G-N also will present the first hour of the concert on Wednesday evening, from 8 to 9 p. m., with Eric DeLamarter conducting, and the last half of the Saturday evening concert, with Mr. Krueger on the director's stand, this broadcast to be presented from 9:15 to 10 p. m.

Karl Krueger has a Viennese musical background. Born in New York of a family of famous educators, Mr. Krueger studied law at Leipzig university, in Germany, but deserted the legal profession for a musical career early in life. He returned to this country about ten years ago to direct the Seattle Symphony orchestra after having directed the Cologne [Germany] symphony for several seasons.

Here Last Season.

A few years ago Mr. Krueger organized the Kansas City Symphony orchestra, which he has conducted with great success. His debut in Chicago was made last spring when he conducted the Friends of Music concert series at the Auditorium theater. He also conducted the "Opera Intime" series which Mrs. Howard Linn presented at the Palmer house.

In the concert tonight Mr. Krueger will present the Symphony No. 4 by Tschaikowsky. The complete program follows:

Overture to "Egmont," opus 84..Beethoven
Symphony, No. 4, F minor, opus 36... .... Tschaikowsky
Andante sostenuto-Moderato con anima.
Andantino in modo di canzona..........
Scherzo: Pizzicato ostinato..........
Finale: Allegro con fucco..........
Symphonic Poem, "The Moldau"..Smetana
Siegfried Idyl ....Wagner
Overture, "Leonore," opus 72, No. 3... .... Beethoven

The Wednesday Program.

The brilliant overture to "The Merry Wives of Windsor," by Nicolai, and Mendelssohn-Bartholdy's Concerto for Violin in E minor are the major works of the first hour of the concert on Wednesday evening, which W-G-N will broadcast. The program to be conducted by Eric DeLamarter, assistant to Dr. Frederick Stock, follows:

Overture to "The Merry Wives of Windsor" ....Nicolai
Adagio Pathetique ....Godard
Symphonic Poem, "Le Chasseur Maudit" ....Franck
Concerto for Violin, E minor.......... .... Mendelssohn-Bartholdy
Allegro molto appassionato..........
Andante-Allegro non troppo-Allegro molto vivace ....

On Saturday evening Mr. Krueger will return to the director's stand and the orchestra will present music from three operas in the final half of the evening's entertainment, which W-G-N will broadcast from 9:15 to 10 p. m. The numbers to be played are:

Prelude and Isolde's Love Death from "Tristan and Isolde".............Wagner
Overture-Fantasia, "Romeo and Juliet" .... Tschaikowsky
Overture to "Tannhäuser".............Wagner

Pierre Andre of the W-G-N staff will announce the programs.

Baggiore Will Present "Lina" on Friday Evening

"Lina" by Sanforenzo and "Notturno D'Amour" by Drigo will be offered by Attilio Baggiore, W-G-N's operatic tenor, on his program with the orchestra at 8 Friday evening. Mr. Baggiore also will sing "Mammy's Song" by Ware and "On Wings of Song" by Mendelssohn while the orchestra will offer five melodies from the operas and lighter classics.

TODAY'S RADIO BROADCASTS

[CENTRAL DAYLIGHT SAVING TIME.]

A. M.
8:00—WENR—Children's hour.
WMAQ—Broadcast to Russia.
WAAF—Organ Melodies.
WCFL—Swedish.
9:00—W-G-N—Sunday morning concert.
WBBM—Royal Hawaiians.
KYW—The Sunshine hour.
WCFL—German program.
WMAQ—Sabbath Reveries.
WAAF—Masterpieces.
WENR—Southernaires.
9:15—WJJD—Bubb Pickard.
9:30—WCFL—High Lights of Music.
WMAQ—Marimba music.
WBBM—Melody parade.
WGES—Bohemian program.
WAAF—Parade of Dance Hits.
WENR—Samovar's serenade.
10:00—WENR—Morning musical.
WCFL—Variety program.
WMAQ—Old Songs of the Church.
WIND—Arnold and Buckley.
WBBM—Old Melody Time.
WAAF—Hawaiian Echoes.
10:15—WMAQ—Piano team.
WBBM—Arnold and Buckley.
WAAF—Mountain Melodies.
10:30—WBBM—Mormon tabernacle.
WCFL—Seventh Church of Christ. Scientist.
WMAQ—Maj. Bowes' Capital Family.
WAAF—Music in the Air.
WJJD—Art Linnick.
10:45—WBBM—Art Wright, tenor.
WENR—Phantom Strings.
WIND—Mormon tabernacle.
11:00—W-G-N—University of Chicago chapel service.
WMBI—Moody Memorial church service.
WBBM—Mormon tabernacle.
11:15—WAAF—Variety.
11:30—WMAQ—University of Chicago round table conference.
WENR—Radio City symphony.
WBBM—Madison ensemble.
KYW—In the Spotlight.
WAAF—Romantic Melodies.
11:45—WAAF—Ballads.
Noon—W-G-N—Reading The Tribune comics.
WCFL—Popular music.
WMAQ—Gypsy music.
WBBM—Ann Leaf, organist.
WIND—Germania broadcast, "Sixty Minutes in Heidelberg."
WAAF—Musical hour to 1 p. m.
P. M.
12:30—WBBM—Jane Froman.
WMAQ—Mary Small and William Wirges' orchestra.
WMBI—Organ music.
WLS—Polish music hour.
WCFL—Musical.
1:00—W-G-N—"The Whistler and His Dog."
WMBI—Swedish service.
WCFL—Lithuanian program.
WBBM—Edith Murray, contralto.
WMAQ—Gene Arnold and the Commodores.
WAAF—Rhythm review.
KYW—South Sea Islanders.
1:15—W-G-N—Palmer House ensemble.
WBBM—Memories.
1:30—W-G-N — Baseball — 2 games — Pittsburgh vs. Chicago Cubs. [Also WBBM.]
WLS—Little Brown church.
WMAQ—Tune Twisters.
WCFL—North Shore church services.
WBBM—Tom Baker, songs.
WMBI—Norwegian service.
WAAF—International Potpourri.
KYW—Concert artists.
1:45—WMAQ—Landt trio.
2:00—WLS—Vibrant Strings.
WMAQ—Talkie Picture Time.
WJJD—Detroit Symphony orchestra. [Also 3:15.]
KYW—Pittsburgh String ensemble.
WCFL—Leo Herry, organist.
WIND—Macedonian choir.
WAAF—Hoosier Philosopher.
WMBI—Services of Worship and Praise.
2:15—WLS—The Bergstroms.
WAAF—James Hamilton.
2:30—KYW—Grace Wilson and Earle Tanner, songs.
WLS—Orchestra.
WAAF—The Sunday Serenade.
WMAQ—Spanish chorus.
3:00—KYW—Organ music.
WMAQ—John B. Kennedy.
WLS—West Town octet.
WCFL—Polish program.
WJJD—Collette O'Shea, songs.
WIND—Baseball—White Sox vs. Cleveland.
WAAF—Susane Grey and Grena.
3:15—WMAQ—High and Low.
WAAF—Jimmie Kozak, pianist.
3:30—WMAQ—Chicago Symphony orchestra.
KYW—Concert Miniatures.
WAAF—Betty Olson.
WENR—Balkan Mountain men.
3:45—WAAF—Modern Composers.
4:00—KYW—The Two Doctors.
WBBM—The Playboys.
WJJD—Fred Beck, organist.
WAAF—Lyric Male quartet.
WENR—Vespers.
4:15—WMAQ—Sylvan trio.
WBBM—Organist.
WAAF—Rhythm review.
4:30—WENR—Henry King's orchestra.
WCFL—Orchestra.
WMAQ—The Sentinels' concert.
WBBM—Carl Heilman's orchestra.
WJJD—Moissaye Boguslawski, pianist.
WENR—Henry King's orchestra.
WAAF—Diana Bartush.
4:45—WENR—Rendezvous.
WAAF—Reveres.
5:00—W-G-N—Gabe Wellner, organ.
WCFL—University singers.
WMAQ—Catholic hour.
KYW—At the Symphony.
WJJD—Fred Beck, organist.
WAAF—Bob-O-Links.
WIND—Nick Lucas.
WENR—Egon Petri.
5:15—W-G-N—Louise Brabant, soprano.
WBBM—Musical.
WJJD—Fred Beck, organist.
WAAF—Sylvia Stone.
5:30—W-G-N—Wayne King's orchestra.
WENR—Baltimore band concert.
WMAQ—Guy Lombardo's orchestra.
WAAF—Tone Pictures.
5:45—WCFL—Melody Weavers.
WBBM—Two pianos.
WAAF—Jimmy Kozak.
5:50—W-G-N—Bernie Cummins' orchestra.
6:00—KYW—Sam Guard's church.
WCFL—German program.
WBBM—Russel's orchestra.
WMAQ—"K-7," sketch.
WLS—Charles Previn's orchestra.
WAAF—John and Mary, sketch.
6:10—W-G-N—Wayne King's orchestra.
6:15—WBBM—Sportcast.
WAAF—Male quartet.
6:30—W-G-N—Concert hour.
KYW—Herman Crone's orchestra.
WAAF—Estelle Barnes, pianist.
WMAQ—Love Cycle in Song.
WJJD—Fred Beck, organist.
6:45—WMAQ—Irene Beasley.
KYW—Old Apothecary.
WAAF—Three Flats.
7:00—W-G-N—Hal Kemp's orchestra.
KYW—"Goin' to Town."
WIND—George Jessel's revue.
WCFL—Irish hour.
WMAQ—Jimmy Durante and Rubinoff.
WBBM—Arthur Tracy, Dione Craddock, Campus Trio, Frank Wilson.
WLS—Baseball résumé.
WAAF—The Symphonic hour.
WIND—Raymond Paige's orchestra.
7:15—W-G-N—Charlie Agnew's orchestra.
WLS—Hessberger's Bavarian orchestra.
7:30—W-G-N—Arthur Wright, tenor.
WLS—Eddie Duchin's orchestra.
WBBM—Henry Busse's orchestra.
7:45—W-G-N—Palmer House ensemble.
WBBM—The Students.
8:00—W-G-N—Chicago Symphony orchestra.
WENR—John Fogarty, tenor.
WBBM—The Family Theater.
WMAQ—Manhattan Merry-Go-Round
KYW—Cal Knights' music masters.
8:15—WENR—Leonard Keller's orchestra.
WCFL—Swedish Glee club.
WIND—Harry Sosnik's orchestra.
8:30—WBBM—Fred Waring's Pennsylvanians.
WMAQ—American Album of Familiar Music.
WENR—Theatrical sketch.
KYW—Clyde Lucas' orchestra.
8:45—KYW—Old Apothecary.
WJJD—Detroit Symphony orchestra.
WENR—Carl Hoff's orchestra.
9:00—W-G-N—Tomorrow's Tribune.
WCFL—Church service.
WENR—Mme. Schumann-Heink.
WBBM—Wayne King's orchestra.
WMAQ—Hall of Fame.
9:07—W-G-N—Headlines of Other Days.
9:15—W-G-N—Chicago Symphony orchestra [continued].
WENR—Edison Symphony concert.
KYW—"Mrs. Montague's Millions," sketch.
9:30—WBBM—Forty-five Minutes in Hollywood.
WMAQ—Canadian Capers.
KYW—L'Heure Exquise.
9:45—WENR—Buddy Rogers' orchestra.
10:00—W-G-N—Ted Weems' orchestra.
WBBM—H. V. Kaltenborn.
WMAQ—Frankie Masters' orchestra.
KYW—Roxanne Wallace.
WCFL—Back Home hour.
10:15—W-G-N—Lum and Abner.
WMAQ—Auld Sandy.
KYW—Ennio Bolognini.
WBBM—Little Jack Little's orchestra.
10:30—W-G-N—Wayne King's orchestra.
WCFL—Luxemberg singers.
WENR—Leonard Keller's orchestra.
KYW—Fred Berren's orchestra.
10:45—WBBM—Johnny Johnson's orchestra
KYW—Oratorical contest winner.
10:50—W-G-N—Bernie Cummins' orchestra.
11:00—WBBM—Red Nichols' orchestra.
WENR—Buddy Rogers' orchestra.
WCFL—Vienna ensemble.
KYW—Mills' orchestra.
WMAQ—Eddie Duchin's orchestra.
11:10—W-G-N—Ted Weems' orchestra.
11:15—WMAQ—Russ Colombo.
11:30—W-G-N—Charlie Agnew's orchestra.
WMAQ—Hollywood on the Air.
WCFL—Jimmie Noone's orchestra.
WBBM—Henry Busse's orchestra.
KYW—Clyde Lucas' orchestra.
WENR—Bavarian orchestra.
11:45—W-G-N—Bob Pacelli's orchestra.
Midnight—W-G-N—Charlie Agnew's orchestra.
WBBM—Earl Hines' orchestra.
WMAQ—Leonard Keller's orchestra.
KYW—Herman Corne's orchestra.
WENR—Frankie Masters' orchestra.
12:15—W-G-N—Bernie Cummins' orchestra.
12:30—W-G-N—Hal Kemp's orchestra.
WBBM—Jack Russell's orchestra.
WENR—Noble Sissle's orchestra.
WMAQ—Eddie Duchin's orchestra.
KYW—Frankie Masters' orchestra.
12:45—W-G-N—Keith Beecher's orchestra.
1:00—W-G-N—Ted Weems' orchestra.
1:15—W-G-N—Hal Kemp's orchestra.

Allman Instructs Boy Sleuths

Ben Potter, the boy detective of the W-G-N series by the same name, and his companion in the adventure series, Jack Lewis, dropped into the offices of James P. Allman, Chicago's commissioner of police, and got the lowdown on police work. Chief Allman showed the boys many interesting exhibits. Left to right are Jack Lewis (Charles Flynn), Commissioner Allman, and Ben Potter (Richard De Wolf). [Acme photo.]

KING'S HENCHMEN CROSS PATHS FOR FROM CHICAGO

Sometimes the best laid plans of men go astray, as witness the case of two members of Wayne King's band who joined with the rest of the boys in scattering to the four corners of the country to get a vacation from each other, as well as from their regular orchestra activities at the Aragon and over W-G-N. It was their intention to be apart, but that was not to be.

When Paul Mack, on his way back from a visit in the state of Washington, was looking at the wonders of the Grand canyon, he was mightily disturbed by some tourist honking his horn. Paul, pianist in the King aggregation, was standing a short way from the road viewing the sights from the regular observation booth, and muttering to himself about the noisiness of drivers. He muttered more and louder when it turend out to be Ward Heller, bass player in the orchestra, who had noticed him standing there. Ward was returning from a California visit, and accidentally crossed the trail of Mack more than a thousand miles from Chicago.

While the maestro was in California, Greg Ballew, violinist, took a trip across the Atlantic to England and France. Lee Keller, banjoist found summer exercise by hiking. Bill Egner and some of the others tried fishing. Lou Henderson, trumpeter, did a bit of middle western touring, as did his fellow saxophonist, Oscar Kobelke who took a series of jaunts to nearby Wisconsin towns.

CARL ED TO BE GUEST OF D'ORAZI NEXT SATURDAY

Carl Ed, famous creator of the popular "Harold Teen" comic of THE CHICAGO TRIBUNE, will be the guest of Tony D'Orazi, W-G-N's "Cartoonist of the Air," on his broadcast at 5:30 next Saturday. "Harold Teen" has been made famous in songs and movies, and W-G-N at one time had a comedy serial sketch on the air all about the doings of this famous youth and his pals. Mr. Ed will be interviewed by Tony D'Orazi and then the pair will tell Tony's listeners how to make a cartoon sketch of Harold.

U. of C. Chapel Services.

Dr. Edwin Ewart Aubrey of the University of Chicago will be the preacher at the university chapel services which will be broadcast by W-G-N at 11 a. m. today.

W-G-N FEATURES FOR TODAY

11 a. m.—The chapel service from the University of Chicago.

1 p. m.—"The Whistler and His Dog."

1:30 p. m.—Baseball—double header —Pittsburgh vs. Chicago Cubs with Bob Elson.

5:30 and 10:30 p. m.—The Aragon-Trianon dance hours with the orchestras of Wayne King and Bernie Cummins.

6:30 p. m.—The concert hour with the W-G-N orchestra.

8 p. m. and 9:15 p. m.—The Chicago Smyphony orchestra.

9 p. m.—Tomorrow's TRIBUNE and headlines of other days.

10:15 p. m.—Lum and Abner, rural comedy sketch.

ON OTHER STATIONS.

3 p. m.—WAAF—Suzanne Gray, prima donna of the Folies Bergere, and Dreyna, French baritone.

3:30 p. m.—WENR—Chicago Symphony orchestra.

4 p. m.—KYW—The Two Doctors—Pratt & Sherman.

4:30 p. m.—WJJD—Moissaye Boguslawski, pianist.

4:30 p. m.—WMAQ—The Sentinels concert.

5:15 p. m.—WBBM—Harry Sosnik's Summer Musical.

5:30 p. m.—WMAQ—Guy Lombardo's orchestra.

6 p. m.—WLS—Silken Strings, with Charles Previn's orchestra.

7 p. m.—WMAQ—Jimmy Durante and Rubinoff.

7 p. m.—KYW—Goin' to Town. Ed Lowry, Grace Hayes, and Leopold Spitalny's orchestra.

7 p. m.—WBBM—Arthur Tracy, the Street Singer, Dione Craddock, the Campus Trio, and Frank Wilson.

7 p. m. — WIND — George Jessel's Revue with Little Jack Little's orchestra.

8 p. m.—KYW—Cal Knight's orchestra and Les Tremayne.

8 p. m.—WBBM—Family theater—James Melton and Ernest Truex.

8:30 p. m.—WMAQ—Album of Familiar Music, with Frank Munn and Virginia Rea.

8:30 p. m.—WBBM—Fred Waring's Pennsylvanians.

9 p. m.—WENR—Mme. Schumann-Heink.

9 p. m.—WMAQ—Hall of Fame with James and Lucille Gleason.

9:30 p. m. — WBBM — "Forty-five Minutes in Hollywood," with Jimmy Cagney and Pat O'Brien.

11:30 p. m.—WMAQ—Hollywood on the Air—Bebe Daniels, Gene Austin, and Jan Rubini's orchestra.

Paul Holman Faust Heads Company's Radio Division

The Mitchell-Faust Advertising company has announced the appointment of Paul Holman Faust, vice president, as the new head of their radio department. Mr. Faust has had experience as a newspaper reporter, playwright, actor, and advertising executive. He was formerly a member of THE TRIBUNE staf.

Dorothy Page Recital to Include Bernie Long

"With My Eyes Wide Open," from the new Bernie picture, "Shoot the Works," will be sung by Dorothy Page at 5 p. m. tomorrow over WBBM and NBC. Miss Page also will include on her program, "And I Still Do," "Little Church Around the Corner," and "Remember."

FRED ALLEN SAYS

Dear Larry: What this country needs is an air conditioned phone booth. . . . Portland says "Worms and Sunday drivers will turn on a one way street." Beach censors are suppressing tattooed men. . . . There is nothing new under the sun, eh? . . . How about the man with a guest card at a nudist camp? It's so cold in one movie theater they're using Eskimo ushers. . . . After-dinner speakers and hermits never expect to be called upon. . . . Palm Beach suits and octogenarians are noted chiefly for wrinkles. . . . As most Hollywood marriages turn out . . the groom is more of a guest star than a husand. Cordially,

FRED ALLEN.

LISTEN IN....
WBBM—7:00 to 7:45 P. M.
GALA 3/4 HOUR SHOW
featuring . . .
ARTHUR TRACY . . . The Street Singer
THE CAMPUS TRIO
DEONE CRADDOCK . . . of WLW, Cincinnati
FRANK WILSON . . . Chicago's own tenor

W-G-N TO REPORT 3 RACES FROM ARLINGTON TRACK

Classic to Be Broadcast Saturday, July 14.

Three of the outstanding thoroughbred racing attractions of the season in Chicago will be broadcast by W-G-N from the Arlington Park Jockey club at Arlington Heights, Ill. The races will be run on succeeding Saturday afternoons and the first one will be the Arlington Classic, one of the most important races for three year olds of the year, which has an added value of $35,00, at the Derby distance of a mile and a quarter.

The race will be run next Saturday, July 14. W-G-N, in addition to broadcasting the race, will also bring to its listeners all the color and glamor which precede a horse race of this magnitude.

Mrs. Isobel Dodge Sloane's Cavalcade, the king of the three year olds; Singing Wood, Peace Chance, Discovery, Plight, High Quest, Time Clock, Mata Hari, Bazaar and Bien Fait are all expected to start, and because of the remarkable performances of Cavalcade the interest in this race is unusual. W-G-N will start its broadcast at 5 o'clock, approximately 10 minutes before the horses go to the post.

Other races which will be broadcast from Arlington are Arlington Futurity, the cream of two year old races in the middle west, with an added value of $25,000, which will be staged on Saturday, July 28 and the Arlington Handicap for three year olds and upwards, with an added value of $10,000, which will be run on Saturday, July 21.

SKETCH WILL BE GIVEN ON W-G-N FROM SKY RIDE

The Sky-Ride, dominating feature of the World's Fair, will be the scene of a unique broadcast over W-G-N at 1:45 next Friday afternoon. Not only is this program dedicated to the Sky-Ride, but it will be broadcast from the observation platform atop the west tower of this lofty structure, 628 feet above the ground.

High spot of this broadcast will be a dramatic sketch presented by Micheal MacLiammoir, Hilton Edwards, Orson Welles, and Miss Louise Prussing. These artists are now appearing at the Todd Theater Festival at Woodstock, Ill., the first summer theater in the Chicago area. The Century of Progress orchestra, directed by Edward Wurtzebach, will supply an appropriate musical background.

This program marks the radio debut of Hilton Edwards and Michael MacLiammoir, directors of Dublin's celebrated Gate theater.

J. CHERNIAVSKY AND TITO QUIZAR ON THEATER HOUR

Josef Cherniavsky, the Chicago theater's orchestra conductor, steps to the fore again for next Tuesday night's W-G-N radio show on the Chicago theater stage. He will present two sparkling miniature rhapsodies.

Tito Guizar, the popular CBS artist and a headliner at the Chicago this week, will contribute some of the Latin folk songs for which he is famous on the air. Hans Muenzer, first violinist of the orchestra, also will be heard in solo numbers.

RUSSIAN RADIO FOLK TO HEAR U. S. BROADCAST

Russian radio audiences will hear authentic Negro spirituals, work songs and Harlem hotcha in a program which will be sent by short wave to the land of the soviets from the NBC studios in Radio City at 8 a. m. today. The program also will be broadcast in this country over WMAQ and NBC. Two of the best known Negro singing ensembles, the Southernaires and the Eva Jessye choir, will be heard during the program.

Edward Davies Will Sing 'On the Road to Mandalay'

Edward Davies, baritone, will sing the stirring "On the Road to Mandalay" as his featured solo during the broadcast of the Sentinels' concert over WMAQ and NBC at 4:30 today. Davies also will sing "The Night Was Made for Love," and the chorus, directed by Noble Cain, will render Shakespeare's poem with a melodic setting, "Take, O Take Those Lips Away." The orchestra, conducted by Josef Koestner, will be heard in Grieg's "Norwegian Dance No. 2" and "Al Fesco" and the entire ensemble will close with Handy's "St. Louis Blues."

W-G-N Orchestra to Give Program of Light Classics

A variety program of music of the lighter classics will be presented by the W-G-N orchestra directed by Ernest Pechin from 6:30 to 7 this evening. Strauss' "Southern Roses" waltz, Dvorak's "Slavonic Dance No. 3," and the brilliant "Anitra's Dance" from the Peer Gynt suite by Grieg are to be the featured offerings.

ANSON WEEKS WILL RETURN TO W-G-N SATURDAY EVENING

Anson Weeks and his great California orchestra will return to the W-G-N schedule next Saturday evening, opening at the Trianon ballroom on Chicago's south side. Weeks and his orchestra scored a great triumph at the Aragon and on W-G-N when Anson and his boys filled in six weeks at the north side ballroom while Wayne King and his orchestra men were on their vacations.

Since he left the Aragon, Weeks has been tourning the nearby resorts with his orchestra. With Weeks at the Trianon will be his featured vocalist, Kay St. Germaine, Frank Saputo, accordian ace and comedy song star, and the Weeks trio. Bob Crosby, who scored heavily with the Aragon customers, will not be back with the California maestro, having returned to the coast to head his own musical aggregation.

The Weeks orchestra will remain at the Trianon for an indefinite period, probably until Jan Garber returns to the south side spot sometime in September.

RYAN WILL QUIZ JIM JEFFRIES, JACK JOHNSON

Two former world's championship boxers and a runner-up to the titleholders will be presented by Quin Ryan on his World's Fair Reporter program during the coming week. Mr. Ryan presents a travelog of the interesting exhibits at A Century of Progress each evening of the week except Sunday at 6:45 p. m.

The two ex-champs are Jim Jeffries and Jack Johnson. The runner-up is Tom Sharkey. The trio made ring history in years gone by and they now are acting as masters of ceremonies at a fistic show which is being presented by Dave Barry, the nationally known boxing referee. Mr. Barry also will be interviewed by Mr. Ryan during the week.

Other points of interest at the Fair to be exploited on the World's Fair Reporter broadcasts during the week are: The Swedish exhibit, the Venetian Glass Blowers exhibit, and the great "House of Magic" show which is presented several times each day in a special auditorium in the Electrical building on Northerly Island.

BILL BAAR WILL GO ON THE AIR FROM FAIR SPOT

Bill Baar, versatile young NBC actor who takes all the rôles in the Grandpa Burton program, will dramatize the building of the first transcontinental railroad Saturday, July 14, from the pageant of transportation, "Wings of a Century" at the Fair.

In order for Baar to present his dramatization of the event over WENR and NBC at 4:45 p. m. the pageant will be stopped for twelve minutes until Baar reaches the climax involving the driving of the golden spike. Then the trains which played so important a rôle in the event will make their appearance, and the ceremony will be reënacted, with Baar acting as narrator. After the broadcast the pageant will continue as usual.

PASTOR UNITES FOUR COUPLES IN FIVE HOURS

Four weddings in five hours.

That feat was performed on a recent Saturday afternoon by the Rev. Orvis F. Jordan of the Park Ridge Community church. The first ceremony united Miss Ella Kinney and George E. Wurzburg, both of Chicago. The second was a formal church affair in which Robert H. Avery and Miss Evelyn Master, both of Park Ridge, were the bride and groom.

The third ceremony had for its principals Herbert E. Carlson and Miss Leona G. Meyer, both of Chicago. At the fourth marriage, in the evening, Charles W. Hayes of Oak Park and Mrs. Augusta Wegner of Chicago were the principals. This ceremony was performed in the personage.

Des Plaines Elks Will Honor Oldest Member

Henry C. Blewitt will be the guest of Des Plaines Elks lodge Friday evening at a dinner in honor of his 83d birthday. Mr. Blewitt, who is the oldest member of the lodge, is a pioneer of Des Plaines. He became a member of the lodge when it was organized in 1927. The lodge will hold its annual golf tournament at the Mohawk Country club, near Bensenville, on July 27. J. J. Kalal is chairman of arrangements. About 100 Elks and guests are expected.

98 Boys and Girls from "Home" Going to Party

The 98 boys and girls of the Lutheran Home Finding society, 4833 Byron street, will be guests at vaudeville and musical entertainment this evening at the home. The program is being provided through the courtesy of Leonard B. Malum of 3143 Logan boulevard.

Norwegians Dedicate Flagpole from 4 Ships

A flagpole made from lumber taken from four ships, one of them Admiral Byrd's polar ship, the City of New York, and the other three Norwegian boats, was dedicated July 4 on the grounds of the clubhouse of the Norwegian Singing society, 2414 North Kedzie avenue. The pole is 52 feet.

"Have YOU got'em too?"

Fleas torment your dog. Rid him of these pests with either "Sergeant's Skip-Flea Soap" or "Sergeant's Skip-Flea Powder." These quick-acting products also kill lice and are perfectly harmless to both dogs and cats. Sold by druggists and pet supply dealers everywhere.

There is a Sergeant's Dog Medicine specially made for each of the ailments common to dogs.

POLK MILLER PRODUCTS CORP. 1800 W Broad St. : Richmond, Va.

FREE DOG BOOK on the diseases, care and feeding of dogs. 58 pp. Illustrated. Write for your copy.

Sergeant's SKIP-FLEA SOAP AND POWDER

LECTURE SERIES AT FAIR OPENED BY ILLINOIS P.-T.A.

Mrs. A. R. Williams of Normal Next Speaker.

As the result of a suggestion made by Mrs. B. F. Langworthy of 832 Bryant avenue, Winnetka, a series of Thursday educational lectures has been planned for presentation at the Illinois Host house at A Century of Progress by the Illinois congress of parents and teachers. The second talk will be given next Thursday at 11 o'clock by Mrs. Arthur R. Williams of Normal, whose subject will be "The Citizen's Responsibility to to the Schools."

MRS. EDWIN NICHOLS. [TRIBUNE Photo.]

The first speaker, Robert D. Gregg, was presented last week in a lecture entitled "The Value of Leisure Time Activities for Children."

Mrs. Edwin Nichols of 5220 Greenwood avenue is a member of the committee arranging the programs. Mrs. Frederic L. Holch, Glen Ellyn, is chairman. Also on the committee is Mrs. Herbert Fiddal, director of district 23.

The St. Francis Xavier Parent-Teacher association of Wilmette will have a bridge party at 1:30 o'clock Wednesday at the home of Mrs. William Dillon, 126 Oxford road, Kenilworth. Mrs. Robert Markham, newly elected president of the association, is the chairman on arrangements. Mrs. Horance Grignon and her social committee will serve refreshments.

Alex W. Moseley, 1709 Chicago avenue, Evanston, president of the Evanston Township High school association, has named as chairmen of standing committees Mrs. Guy M. Pelton, membership; S. B. Irish and Mrs. Joseph M. Egloff, student relief; Leonard B. Parson, program; Mrs. Harold W. Wing, hospitality; Mrs. Arthur H. Boettcher, art; Arcule G. Sheasby, music, and Mrs. John Hall Woods, publicity. Mr. Irish will have charge of student relief for boys, and Mrs. Egloff will direct girls' relief. Miss Louise Goffe of the faculty of the high school will be assistant chairman to Mrs. Boettcher on the art committee. Frank O. Potter was named auditor.

Under the chairmanship of Mrs. Earl E. Graham of 2819 Iroquois road, Wilmette, representatives of north shore parent-teacher groups met last Monday at the National college of Education in Evanston, to discuss plans for an all-day fall conference at the college. Sponsor of the conference is the Parents' council of the children's school. The date decided upon was Wednesday, Oct. 24. At a meeting this week a tentative program will be drawn up and committees named.

A "bon voyage" luncheon was given at her home on Saturday, June 30, by Mrs. Frank Sitka, 2136 North Avers avenue, for Mrs. Arthur Casey of 3547 Medill avenue, who sailed last week for Liverpool, England, on a visit to her home which she left 15 years ago. Mrs. Sitka is president of the Mozart P.-T. A. Mrs. Casey is treasurer of the organization.

JUNE MEDICAL GRADUATES WIN HOSPITAL POSTS

Eleven north side students, June graduates of the Loyola university school of medicine, began their internship last Sunday in hospitals approved by the American Medical association. After a year of internship the young men will be eligible for their degrees of doctor of medicine.

Internships to the Cook county hospital were won by two of the 11 in civil service examinations given by the county board. They are Harry Alban, 820 Sheridan road, and James R. Fitzgerald, 1511 Pratt boulevard.

The other internships awarded include: St. Bernard's hospital—James F. Fleming, Frank M. Quinn, Harry Wainberg. Mercy hospital—Edward J. Conlin. St. Joseph's hospital—Walter J. Jawor. Ravenswood hospital—Kenneth W. Penhale. Alexian Brothers hospital—Walter Prusait. St. Anne's hospital—Harold M. Schroeder. Ancker hospital, St. Paul, Minn.—Omer E. Snyker.

TROTH ANNOUNCED

Announcement is made by Mr. and Mrs. Byron H. Knapp of 1111 Lake street, Evanston, of the engagement of their daughter, Carol Louise, to Alexander Edward Lathan, son of Mr. and Mrs. Alexander S. Lathan of San Mateo, Cal. The wedding will take place Saturday, Aug. 4. [Bernie photo.]

125 BOY SCOUTS TO DEPART FOR CAMP TOMORROW

22 Troops Represented in Party.

A Scout special, bearing 165 Boy Scouts from 22 troops on the north and northwest sides, will leave the Grand Central station tomorrow morning for Camp Dan Beard, the camp of the North Shore district of the Chicago council of Boy Scouts, at Owasippe, Mich.

The boys who will go to camp, and the troops they represent, include:

TROOP 801.
Glen Weinberg — David Wichert

TROOP 812.
Leonard J. Murphy — Grant W. Bever
Robert Dahme — Edward Young
Billy Williams — John Scott
John B. Ellis — Larry Spencer
William J. Turley — Dick Mulfinger
Bert Elg — Jack M. Perz
Hobart Miller — Walter Cunny
John Dellenback — Frank W. Irland
Robert Dellenback

TROOP 815.
Henry Lieberman — Louis Lederer

TROOP 817.
J. Anderson — Wayne Gross

TROOP 820.
Morton Goldberg — Donald Leiderman
William C. Klugman — Seymour H. Levy
Irwin Epstein — Harold R. Mandel
Arnold Drucker — Norman Hyman
Ben Springer — Melvin Levy
Edgar Drucker — Trevor Miner
Richard I. Kahl — Billy Cassel
Harry Rubloff — Ralph Loeff
Morton Schwarcz — Lee Farland
Sheldon Levin — Philip Cohn
Gerson Miller — Grayson Cable
William Rubloff — Maxwell Wolf
Howard Wolk

TROOP 828.
Paul Stickler

TROOP 829
Walter Aller — Richard A. Gerold
Francis Even — Michael Corbett
Thomas G. Dries — Charles Wunsch
Arthur F. Krueger — Jerome Hartman
Frank Dunteman

TROOP 830.
Parker C. Fielder — George Heineman
Paul Ryckoff

TROOP 831.
Ira Finke — David Blacker
Thomas Carmical — Donald Barker
Eugene Finke — John A. Hoellen
Albert VanDeVelde — Edward Oja
Wallage Grigg — Dick Schrenberger
William Grigg — Howard Oloff
Ted Hamilton

TROOP 832.
Hugo Stange

TROOP 833.
John O'Donaghue — Barrett Guthie
William Morrison — Bill Garrity
Dan O'Connor

TROOP 836.
Earl G. Schmackels

TROOP 838.
Irving Manley — Jack Schankin
Charles Manley — Edgar C. Kellar
Seymour Saltzen — Evans Jones
Lawrence Wright — Eugene Golox
Raymond Schmale

TROOP 839.
Bill Armstrong — Parnell Egan
John Boland — George Kiely

TROOP 851.
Lowell Koenig — Walter Woolfson

TROOP 859.
Robert O. Deming — Bill Boothely
Robert Schlau — Robert Malchin
Oren Barry — Ralph Ueberbacher
Tad Davis — Robert Schuberth

TROOP 864.
Harold W. Busch — Allen Folk
Fred Bartels — Ralph E. Paneter

TROOP 865.
Carl Hussman

TROOP 869.
James W. Guy — Edward Czyzewski
Burt Anderson — James C. Manheim
Robert Stein — George Rosenwinkel
Harold Buchholz — C. E. Urbanski

TROOP 871.
Walter Fruland — Leon Nach
G. H. Tatgenhorst — Herbert Dick
Wallace Larson — Jack Ibold
Ray Culp

TROOP 878.
Stanley Kalamaris — Morris Goldstein
Robert Johnson — Dale Messerschmidt
Jack Haunschild — Jack Bode
Edward Schmidtke — George Wagner Jr

TROOP 1850.
Louis Knobe — Melvin Pfeiffer
Lawrence Olson — Ralph Halke
Roland Young — Raymond Maloney
Haldor Carlson Jr. — Frank Pavel
Charles Peter — Joe DesRoches
Michael Larocco — Warren Gieffers
Carl Schwarz — Ernest Goethel
Raymond Smith — Marvin Hachmeister
Nelson Turner — Jack Larson
John Kasman — Robert Larson
Robert Raushenberg — Milton Schober
Otto Raemisch — Earl F. Sutter
Herman Mire — Ed James Sutter
Louis Costelli — Victor Templin
Ralph Giovannetti — Robert Westcott
William Scharnow — Norbert Woloszyk
James McDonald

A. A. Kirk, north shore district scout executive, is director of the camp, assisted by a staf of 16 trained scout leaders.

HOSTESS

Miss Lucille Nelson, president of the Pre Junior auxiliary of the Belmont Woman's club, was hostess to her group at a party at her home last week. [Tribune photo.]

DYNAMITE LEFT IN STORE.

A customer left a wrapped stick of dynamite with a box of macaroni in a New York store and failed to return for it.

MOVE TO ADOPT CIVIL SERVICE IN DES PLAINES

A move has been initiated by the Des Plaines Lions club to place Des Plaines city employés under civil service, it was disclosed last week with the appointment of a committee by Dr. C. J. Hill, president of the club, to report to the next meeting of the city council on July 16 the sentiment of the business men of the suburb.

At a recent meeting of the club representatives from neighboring suburbs where civil service is in effect discussed the benefits accruing from such a system.

Among those who spoke were Chief of Police William O. Freeman of Evanston, Frank Rice of Elmwood Park, State Senator William G. Thon [8th], co-author of the state civil service act, and State Representative Robert M. Woodward [28th], member of the civil service committee of the state legislature.

Aids Efficiency in Evanston.

Chief Freeman told the members of the Lions club that civil service meant greater efficiency on a police force, because the men knew their jobs were secure as long as they performed their work satisfactorily. The absence of politics removed a great obstacle to the efficient working of the police department, the chief said. He told how the Evanston department operated under civil service, pointing out that Evanston for the last two years has won the national safety award.

At the close of the meeting a resolution was adopted directing the club president, Dr. Hill, to appoint a committee to present the views of the business men to the city council. The committee also will determine what steps will have to be taken to place Des Plaines under civil service, reporting its results to the council. Paul Huxmann, chairman of the police and license committee of the city council, acted as chairman of the meeting.

Vote in Fall Likely.

It probably will be necessary to place a proposition on the ballot to be voted upon at the fall election, Dr. Hill said. The business men of the suburb are particularly interested in placing city employés under civil service to do away with the evil of a political upheaval in the police department with every change of administration, he declared.

"Such a procedure cannot make for efficiency and really tends to lessen the morale of the department," Dr. Hill pointed out. "Politics should be removed completely from the police department, as would be the case under civil service."

RECENT BRIDE

Evelyn Mazie Caron, only daughter of Dr. and Mrs. Walter Caron, 800 South East avenue, Oak Park, recently was married to Thomas St. Vrain Devine. Mrs. Devine attended Rosary college, River Forest, and was graduated from the University of Illinois. Mr. Devine is a graduate of the University of Albuquerque, Albuquerque, N. M. Mr. and Mrs. Devine will reside at 8220 Drexel avenue. [Karmen-Winger photo.]

JEWISH YOUTHS REHERSING FOR FAIR SPECTACLE

Six hundred Jewish boys and girls of Chicago's northwest side are rehearsing several times weekly for their part in the mammoth flag drill at Soldiers' field on July 29, which will precede the spectacle "Epic of a Nation" that will climax Jewish Community day at A Century of Progress.

Emil Gollubier of the Jewish People's Institute, is director of the pageant of youth in which more than three thousand Jewish boys and girls from all sections of Chicago will participate.

Reherse at Deborah Club.

Rehersals are being conducted on the grounds of the Deborah Boys club, 2441 West Division street, under the direction of Willie Dorfman for a group of 300 boys and girls. Another group of 300 is rehersing at the Eugene Field house, 5100 North Ridgeway avenue. Directing the latter group are Samuel Edelcup, Henry Rosenthal, Peter Terryl and Fridelle Newberger.

Individual community groups will assemble later for mass rehersal in Soldiers' field. In the drill, which will be spread over the entire surface of the field, 3,000 boys and girls will wear white gymnasium suits and will carry American and Jewish flags. Accompaniment to the movements of the drill groups will be supplied by a symphony orchestra of 75 pieces conducted by Leo Kopp.

6,000 Persons to Take Part.

A group of 150 boys from the west side is planning to present a novel "shadow boxing" show, set to music, which will be a mass reënactment of the famous Dempsey-Tunney "long count," with pairs of boxers going through the fight motions in defined schedule. Another feature of the youth pageant will be a tumbling group of 120 boys and girls from the west side.

Jewish Community day will offer this youth pageant as a symbol of the Jew's belief in a strong body as well as a sane mind. The exhibition will be a symphony in skill and grace and will typify the important rôle youth plays in the Jewish people's life.

The "Epic of a Nation" spectacle will embody the history, drama, music, religion and custom of the Jewish people throughout the ages and in many lands. The contribution of the Jews to the various spheres of activity will be told through the media of dramatic action, music, song and athletic drills. Six thousand persons will take part in the presentation.

French Celebrate

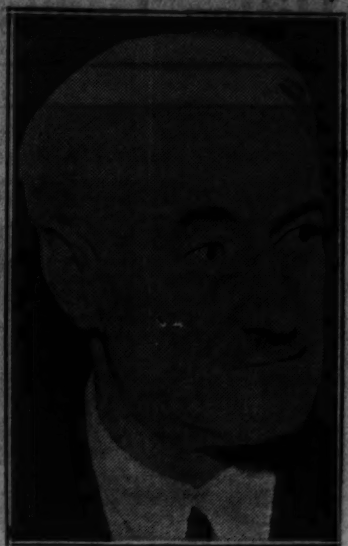

ALPHONE ROBINE.

The Societe Française de Secours Mutuels, French benevolent organization, will hold its seventieth annual celebration of the French national Independence day Friday at Pilsen park, 26th street and Albany avenue. The society was organized in 1859 by the French colony of the city. The committee in charge of arrangements for the affair consists of Alphonse Robine, 4816 North Fairfield avenue, president of the society; Jules Crest, secretary, and P. Maes. Since 1864 the society has celebrated the French national independence day, known as Bastille day, when the French people stormed and captured the famous Bastille prison and launched the French revolution.

AMUNDSEN HIGH SCHOOL P.-T. OFFICERS

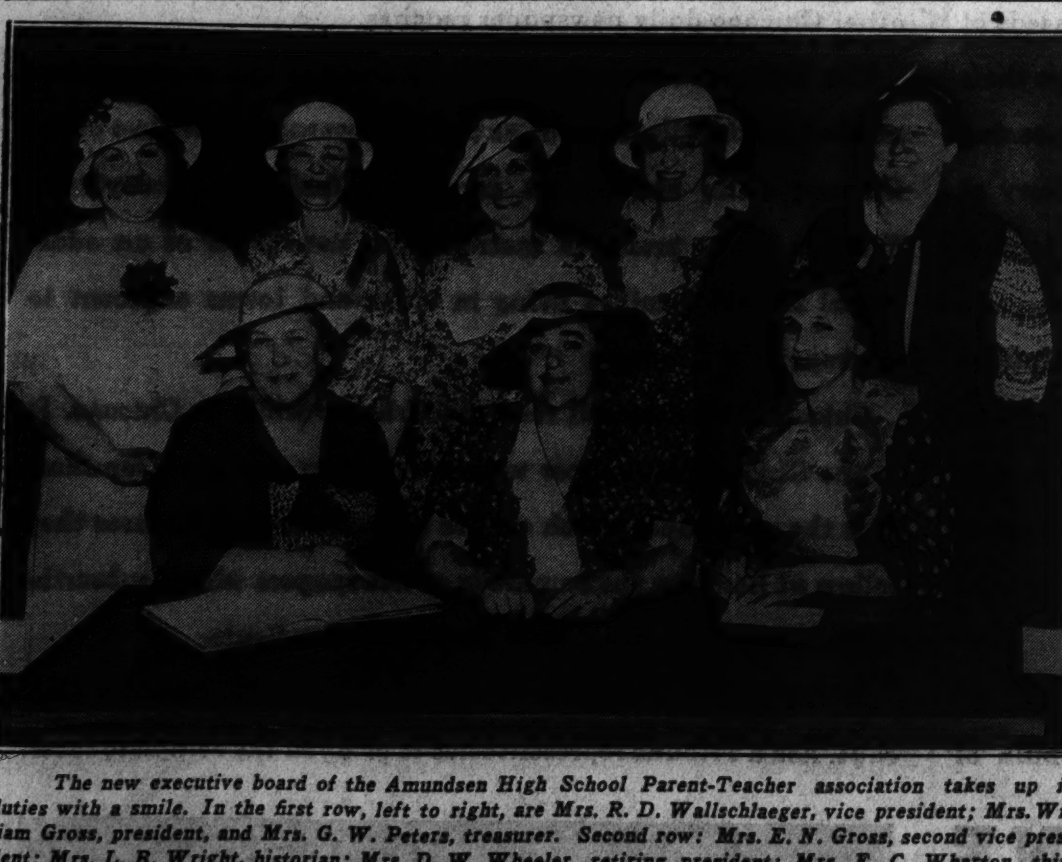

The new executive board of the Amundsen High School Parent-Teacher association takes up its duties with a smile. In the first row, left to right, are Mrs. R. D. Wallschlaeger, vice president; Mrs. William Gross, president, and Mrs. G. W. Peters, treasurer. Second row: Mrs. E. N. Gross, second vice president; Mrs. L. B. Wright, historian; Mrs. D. W. Wheeler, retiring president; Mrs. F. C. Wharton, third vice president, and Mrs. H. B. Pollensky, corresponding secretary. [TRIBUNE Photo.]

would you play bridge with

ONLY HALF THE DECK?

To try to find the kind of an apartment you prefer by restricting yourself to those few which friends may recommend is like trying to play bridge with only a part of the deck.

The way to make the best selection is to shop the Tribune want ads. They contain the largest lists of attractive apartments now available in all parts of the city and suburbs. Each apartment is described in a brief, newsy ad which tells you at once whether it is the kind you want.

From the wide variety of offerings in the Tribune you can quickly make up a list of those apartments which appeal to you, and concentrate on them. If you follow this method, you will save yourself a great deal of time and trouble—and be sure you have made the most satisfactory choice.

Begin today to shop the Tribune want ads.

Chicago Tribune
THE WORLD'S GREATEST NEWSPAPER

You can depend on Tribune Want Ads for the best selection!

Hitler Trains Youth for Nazi Cause—High School Girl Is Miss Personality—Fire Used to Save Trees in Forests

DICTATOR HITLER OF GERMANY CARRIES HIS APPEAL TO NATION'S YOUTH.
Perhaps finding a model in the Fascist youth movement sponsored by Premier Mussolini in Italy, Adolph Hitler is organizing a campaign to develop German youth. Here is a camp near Berlin where the boys are putting on a show.

NAME HIGH SCHOOL GIRL "MISS PERSONALITY."
Isabell Coffey, age 17, of Buffalo, selected America's personality girl of 1934 at national convention of Mystic Order Veiled Prophets of the Enchanted Realm at Atlantic City.

WASHINGTON BRIDE.
Mrs. Walter Briggs, former Laura Manly, daughter of federal power official.

FIRE BECOMES FRIEND OF TREES IN FORESTS.
The United States forestry service in Utah is halting spread of insects in trees by pouring oil on infected plants and then setting them afire.

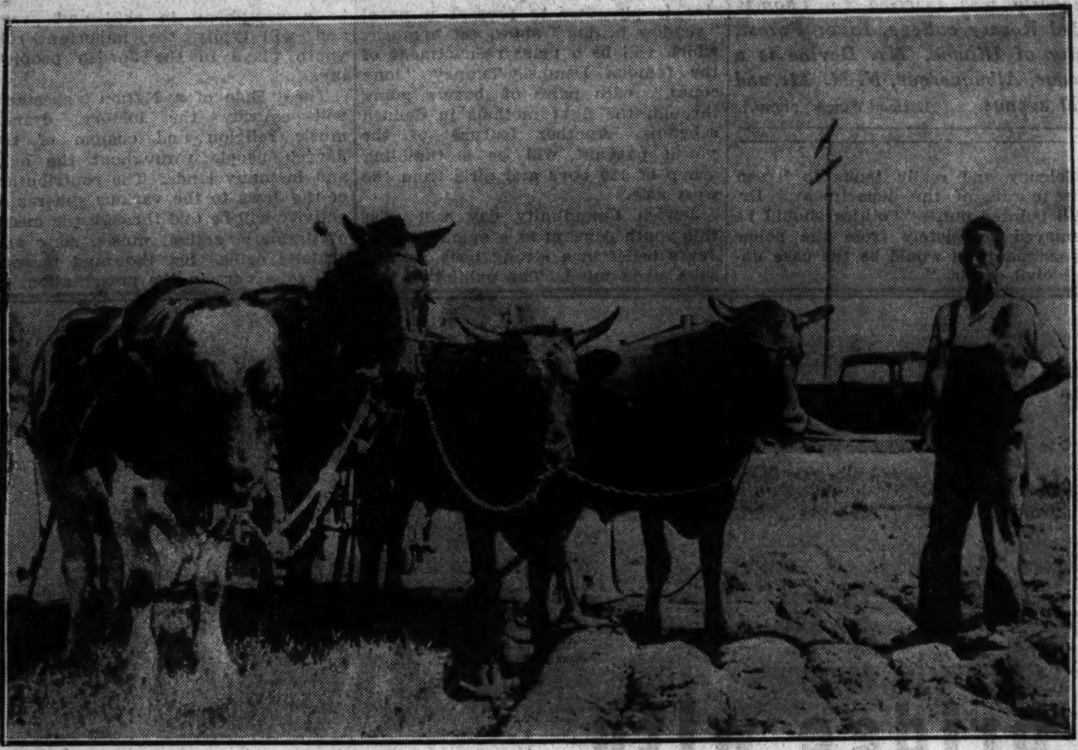

[TRIBUNE Photo.]

INGENIOUS MICHIGAN FARMER IS UNDAUNTED BY DEATH OF A HORSE.
When one of his horses died Owen Emmons of Ottawa county, Michigan, utilized live stock at hand to effect this interesting work combination. The bull, a big Holstein, lets only Emmons come near, but he rides it bareback when hitched in this quartet.

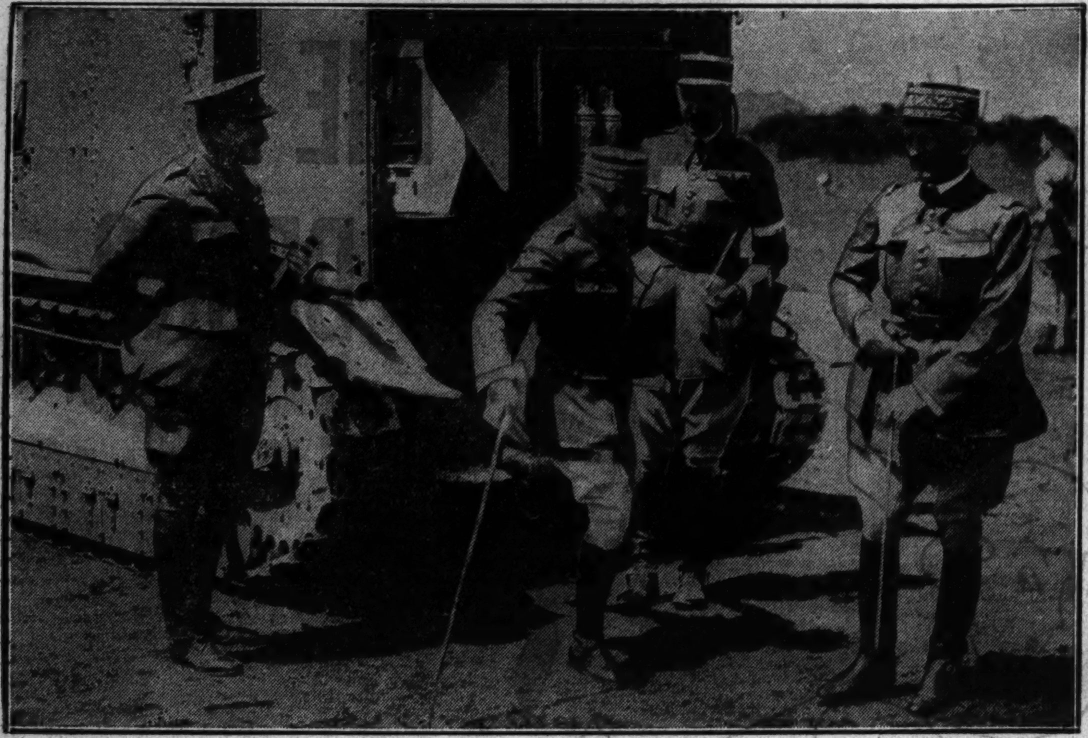

[Acme Photo.]

GENERAL WEYGAND OF FRANCE WATCHES TANK DISPLAY AT TIDWORTH.
The French commander-in-chief was a guest of the 11th Hussars during a special display of tanks given for his benefit when he visited Tidworth camp on Salisbury plain. He is shown leaving a tank after inspecting it.

[Associated Press Photo.]

DUTCH ZEPPELIN TRAIN MANUFACTURED FOR SPEED OF 100 MI. PER HR.
This streamlined train, manufactured by J. J. Beijnes of Haarlem, Holland, is capable of a speed of 100 miles an hour. It is a Diesel-electric train operated on the Dutch railways and has speeded up service on the lines.

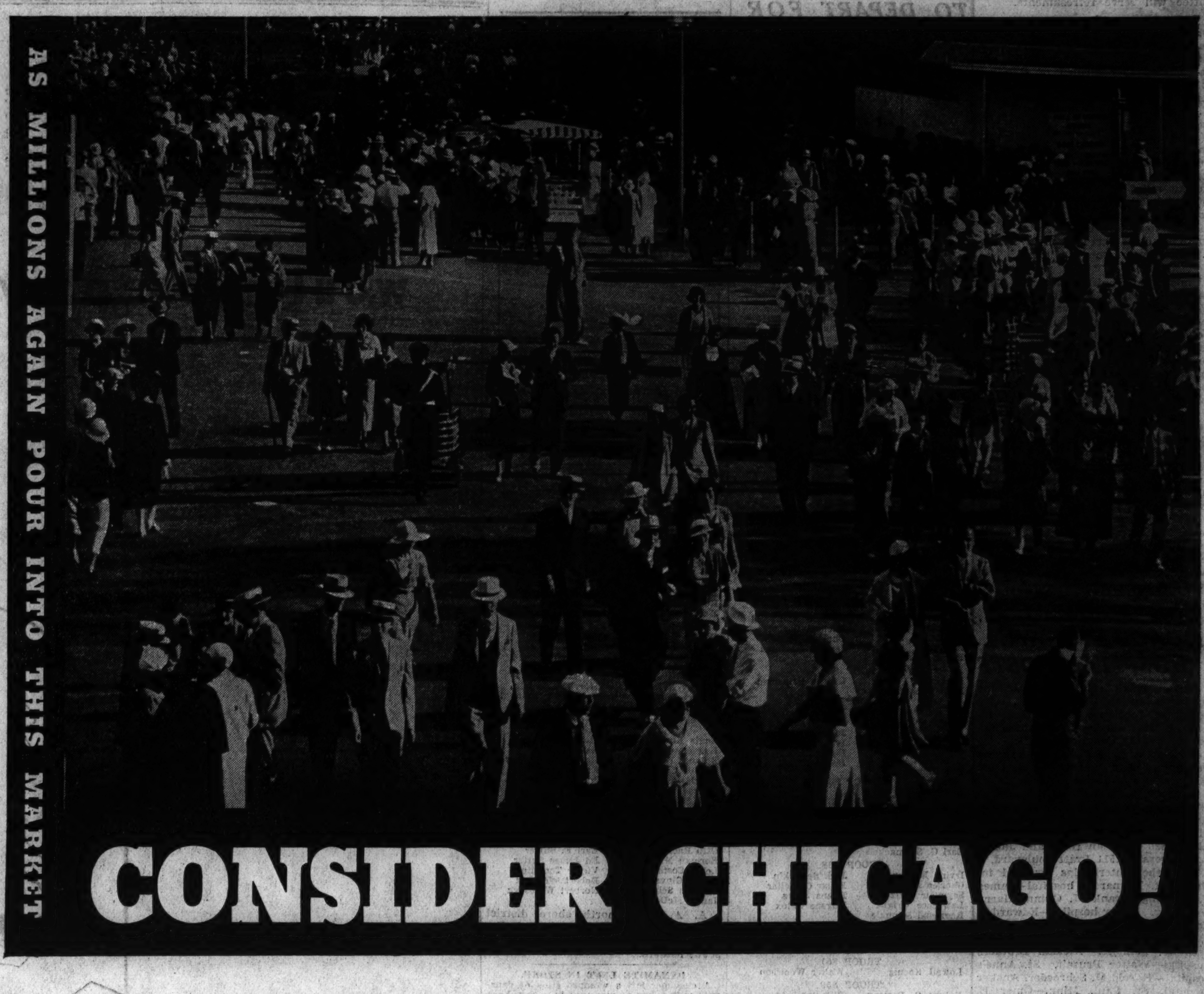

Again the World's Fair commands the interest of all America . . . and is expanding sales opportunities in the Chicago market.

Retail sales reflect the enthusiasms and the creature needs of the first wave of the millions who will again make Chicago their holiday resort and shopping center. Credited with increasing Chicago's business by over $400,000,000 in 1933. A Century of Progress-1934 will release new hundreds of millions of buying power.

In itself a market large enough to absorb the entire output of many factories, Chicago offers this year a noteworthy plus value. Joined to the increased spending of Chicago's own millions will be a flood of retail buying unequaled in any other market. Will you cash in on it? You can do so effectively . . . economically . . . through a single Chicago newspaper.

Through the Chicago Tribune you can reach practically all resident families of interest to advertisers, and the bulk of Chicago's visitors. In Chicago and suburbs alone, the Tribune now reaches more than 620,000 families—52% more than any other Chicago daily newspaper reaches.

The Tribune alone provides a coverage of the metropolitan market practically as great as the net coverage of any two other Chicago daily newspapers *combined*. And on Sunday, the Tribune is the preferred metropolitan newspaper of an additional 293,000 families living in cities and towns adjacent to metropolitan Chicago.

Chicago's visitors will read the Tribune while in Chicago. It is the Chicago newspaper with which they are most familiar. It is the newspaper which carries the comics and features they follow at home in the hundreds of newspapers which subscribe to the Chicago Tribune-New York News Syndicate.

As the World's Fair goes into its peak months, consider Chicago. Ask a Tribune representative to give you the complete facts.

CHICAGO TRIBUNE
THE WORLD'S GREATEST NEWSPAPER

20 OR MORE COMICS

Chicago Sunday Tribune

THE WORLD'S GREATEST NEWSPAPER

JULY 8, 1934.

20 OR MORE COMICS

KITTY HIGGINS

Reg. U. S. Pat. Off.; Copyright, 1934 by The Chicago Tribune.

The minute you taste BEECH-NUT GUM – you can taste the difference
"CELLOPHANE" PROTECTS ITS FINE FLAVOR

Chicago Sunday Tribune
JULY 8, 1934

Maw Green

JOIN BABE RUTH'S BASEBALL CLUB

FREE BALLS GLOVES TRIPS

For membership badge and details, send one box top from a package of Quaker Puffed Wheat or Rice to "Babe Ruth's Baseball Club, Box 1083, Chicago".

MORE THAN 1000 PRIZES EVERY WEEK

Chicago Sunday Tribune. THE WORLD'S GREATEST NEWSPAPER
JULY 8, 1934

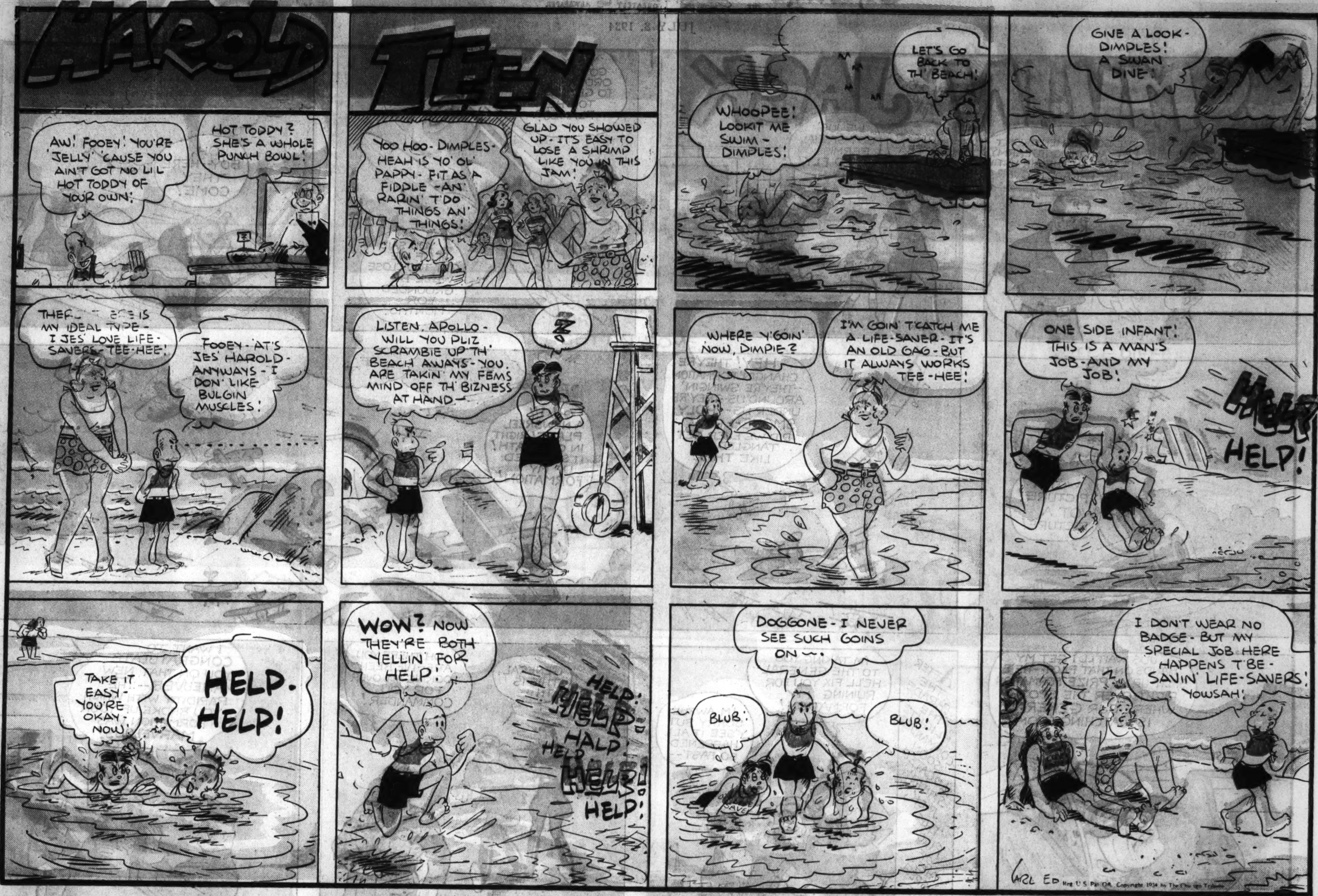
HAROLD TEEN
AW! FOOEY! YOU'RE 'JELLY' 'CAUSE YOU AIN'T GOT NO LI'L HOT TODDY OF YOUR OWN!
HOT TODDY? SHE'S A WHOLE PUNCH BOWL!
YOO HOO - DIMPLES - HEAH IS YO' OL' PAPPY - FIT AS A FIDDLE - AN' RARIN' T'DO THINGS AN' THINGS!
GLAD YOU SHOWED UP - IT'S EASY TO LOSE A SHRIMP LIKE YOU IN THIS JAM!
LET'S GO BACK TO TH' BEACH!
WHOOPEE! LOOKIT ME SWIM - DIMPLES!
GIVE A LOOK - DIMPLES! A SWAN DIVE!
MY IDEAL TYPE - I JES' LOVE LIFE-SAVERS - TEE-HEE!
FOOEY - AT'S JES' HAROLD - ANYWAYS - I DON' LIKE BULGIN MUSCLES!
LISTEN, APOLLO - WILL YOU PLIZ SCRAMBIE UP TH' BEACH AWAYS - YOU ARE TAKIN' MY FEMS MIND OFF TH' BIZNESS AT HAND -
WHERE Y'GOIN' NOW, DIMPIE?
I'M GOIN' T'CATCH ME A LIFE-SAVER - IT'S AN OLD GAG - BUT IT ALWAYS WORKS TEE-HEE!
ONE SIDE INFANT! THIS IS A MAN'S JOB - AND MY JOB!
HELP!
TAKE IT EASY - YOU'RE OKAY - NOW!
HELP - HELP!
WOW? NOW THEY'RE BOTH YELLIN' FOR HELP!
HELP! HELP! HALP! HELP! HELP! HELP!
DOGGONE - I NEVER SEE SUCH GOINS ON --.
BLUB!
BLUB!
I DON'T WEAR NO BADGE - BUT MY SPECIAL JOB HERE HAPPENS T'BE - SAVIN' LIFE-SAVERS! YOWSAH!
CARL ED

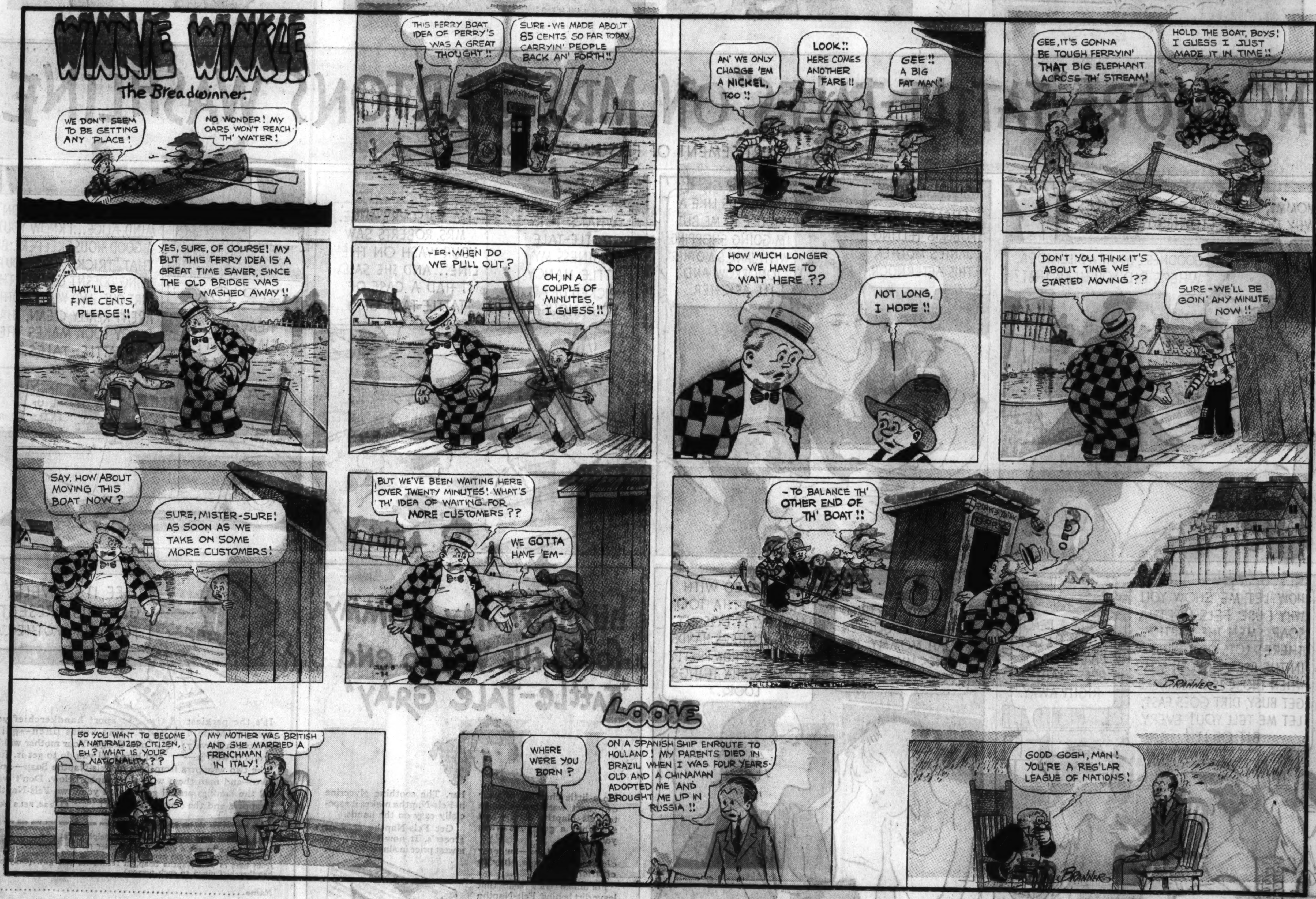
WINNIE WINKLE
The Breadwinner
WE DON'T SEEM TO BE GETTING ANY PLACE!
NO WONDER! MY OARS WON'T REACH TH' WATER!
THIS FERRY BOAT IDEA OF PERRY'S WAS A GREAT THOUGHT!!
SURE - WE MADE ABOUT 85 CENTS SO FAR TODAY CARRYIN' PEOPLE BACK AN' FORTH!!
AN' WE ONLY CHARGE 'EM A NICKEL, TOO!!
LOOK!! HERE COMES ANOTHER FARE!!
GEE!! A BIG FAT MAN!
GEE, IT'S GONNA BE TOUGH FERRYIN' THAT BIG ELEPHANT ACROSS TH' STREAM!
HOLD THE BOAT, BOYS! I GUESS I JUST MADE IT IN TIME!!
THAT'LL BE FIVE CENTS, PLEASE!!
YES, SURE, OF COURSE! MY BUT THIS FERRY IDEA IS A GREAT TIME SAVER, SINCE THE OLD BRIDGE WAS WASHED AWAY!!
-ER- WHEN DO WE PULL OUT?
OH, IN A COUPLE OF MINUTES, I GUESS!!
HOW MUCH LONGER DO WE HAVE TO WAIT HERE??
NOT LONG, I HOPE!!
DON'T YOU THINK IT'S ABOUT TIME WE STARTED MOVING??
SURE - WE'LL BE GOIN' ANY MINUTE NOW!!
SAY, HOW ABOUT MOVING THIS BOAT NOW?
SURE, MISTER - SURE! AS SOON AS WE TAKE ON SOME MORE CUSTOMERS!
BUT WE'VE BEEN WAITING HERE OVER TWENTY MINUTES! WHAT'S TH' IDEA OF WAITING FOR MORE CUSTOMERS??
WE GOTTA HAVE 'EM -
- TO BALANCE TH' OTHER END OF TH' BOAT!!
BRANNER
LOOIE
SO YOU WANT TO BECOME A NATURALIZED CITIZEN, EH? WHAT IS YOUR NATIONALITY??
MY MOTHER WAS BRITISH AND SHE MARRIED A FRENCHMAN IN ITALY!
WHERE WERE YOU BORN?
ON A SPANISH SHIP ENROUTE TO HOLLAND! MY PARENTS DIED IN BRAZIL WHEN I WAS FOUR YEARS OLD AND A CHINAMAN ADOPTED ME AND BROUGHT ME UP IN RUSSIA!!
GOOD GOSH, MAN! YOU'RE A REG'LAR LEAGUE OF NATIONS!
BRANNER

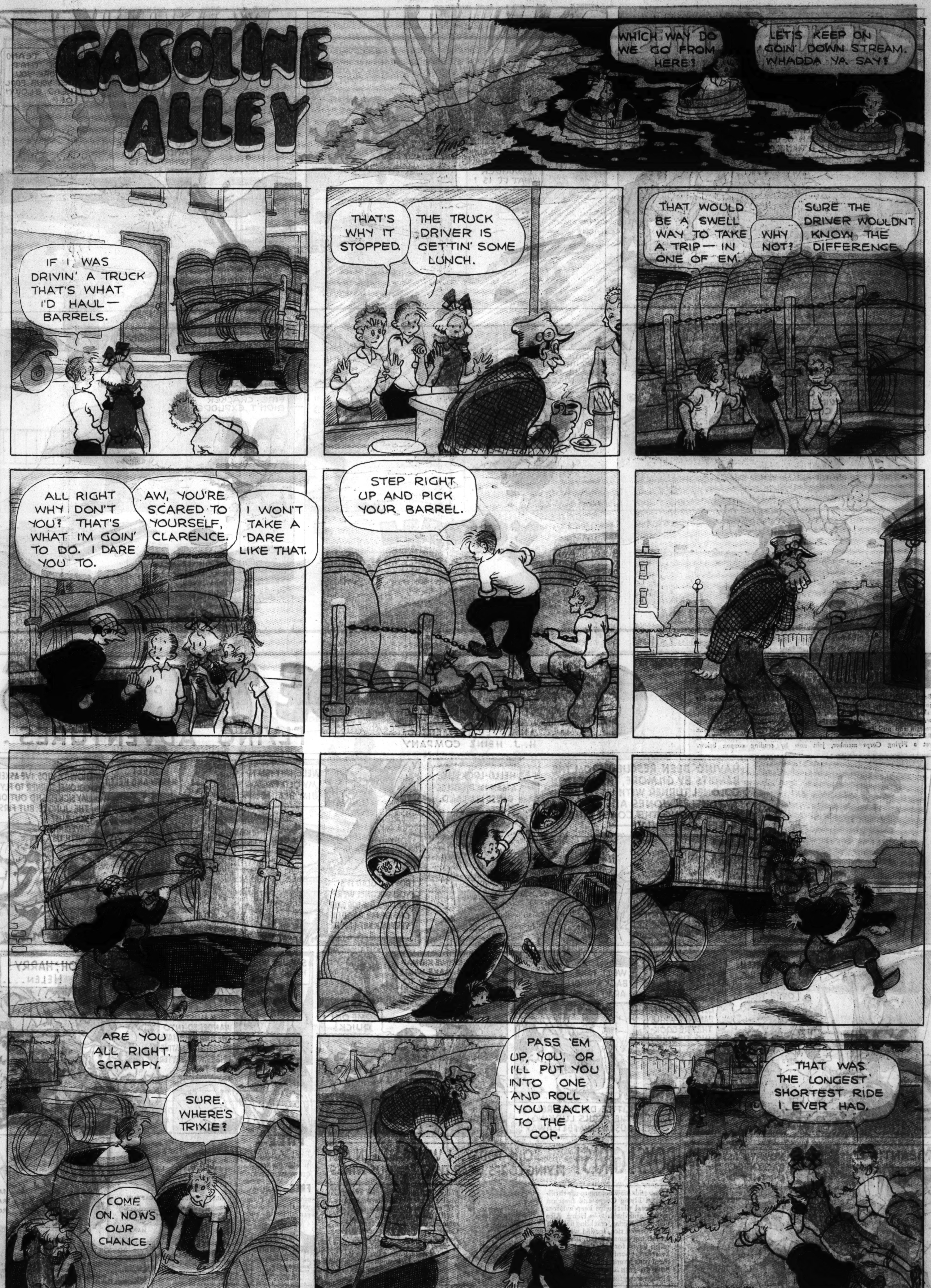
GASOLINE ALLEY
WHICH WAY DO WE GO FROM HERE?
LET'S KEEP ON GOIN' DOWN STREAM. WHADDA YA SAY?
IF I WAS DRIVIN' A TRUCK THAT'S WHAT I'D HAUL— BARRELS.
THAT'S WHY IT STOPPED.
THE TRUCK DRIVER IS GETTIN' SOME LUNCH.
THAT WOULD BE A SWELL WAY TO TAKE A TRIP— IN ONE OF 'EM.
WHY NOT?
SURE THE DRIVER WOULDN'T KNOW THE DIFFERENCE
ALL RIGHT WHY DON'T YOU? THAT'S WHAT I'M GOIN' TO DO. I DARE YOU TO.
AW, YOU'RE SCARED TO YOURSELF, CLARENCE.
I WON'T TAKE A DARE LIKE THAT.
STEP RIGHT UP AND PICK YOUR BARREL.
ARE YOU ALL RIGHT, SCRAPPY.
SURE. WHERE'S TRIXIE?
COME ON. NOW'S OUR CHANCE.
PASS 'EM UP, YOU, OR I'LL PUT YOU INTO ONE AND ROLL YOU BACK TO THE COP.
THAT WAS THE LONGEST SHORTEST RIDE I EVER HAD.

WHEN I LIGHT THIS FIRE CRACKER YOU'VE GOT TO GET AWAY QUICK OR THERE WON'T BE ENOUGH OF US LEFT TO FILL A THIMBLE.
ME LUN FAST, LIKE EVERY THING.
THAT'S A FUNNY LOOKING THING. I WONDER WHAT IT IS ?
HEY, TEAMO DROP THAT BEFORE YOU GET YOUR FOOL HEAD BLOWN OFF
I'LL TAKE IT TO THE DUNCE AND ASK HIM WHAT IT IS.
RUN FOR YOUR LIFE THAT DUMB CHICKEN IS FOLLOWING US WITH THE FIRE CRACKER.
DIVE INTO THIS SQUIRREL HOLE OR WE'LL BE BLOWN TO PIECES.
BOY! IT'S LUCKY THAT FUSE WENT OUT AND THE FIRE CRACKER DIDN'T EXPLODE.
Copyright, 1934, by News Syndicate Co., Inc.

FREE TO MEMBERS OF MY CORPS·
Boys! Girls! Here's an exciting EXTRA PRIZE for everyone who has joined my Flying Corps—an enlarged print of my favorite photograph taken with Gilmore, my Flying Lion. Tear out the small photo below, write your name, address and the secret password plainly on the left margin and mail to me with one large "57" cut from a box of Heinz Rice Flakes, the cereal food that many famous aviators eat. If not yet a Flying Corps member, join now by sending coupon below.
COL. ROSCOE TURNER'S FLYING ADVENTURES..
AN ADVERTISEMENT OF H. J. HEINZ COMPANY
HAVING BEEN RESCUED FROM THE BANDITS BY GILMORE, THE PET LION, COLONEL TURNER WITH LITTLE HARRY AND HELEN JONES ARE FLYING BACK ALONG THE COAST LINE — WHEN SUDDENLY —
HELLO-LOOKS LIKE A MAN IN DISTRESS GUESS I'LL LAND.
WELL, IF IT ISN'T MY OLD PAL, JIM BLAINE!
BOY! I'M GLAD IT'S YOU COLONEL WE'RE PROSPECTING FOR GOLD ONE OF MY PARDS IS VERY SICK WITH FEVER
MEET HARRY AND HELEN
HOWDY, KIDS. I'VE ASKED COLONEL TURNER TO FLY MY SICK FRIEND OUT OF THE JUNGLE. BUT FIRST YOU MUST HAVE DINNER WITH US.
LOOK, HELEN. SEE THAT BIG BANANA TREE WAY OVER THERE.
LET'S PICK A FEW BANANAS WHILE THEY'RE COOKING DINNER.
WE'LL TAKE BACK A WHOLE ARMFUL
LITTLE DID THEY REALIZE THE PERILS LURKING JUST A FEW FEET AWAY!
QUICK! WE KIDNAP THEM. MAKE WHITE MEN PAY GOLD TO GET THEM BACK!
COME ON! QUICK!
SAY, JIM, WHERE ARE HARRY AND HELEN?
THEY MUST HAVE WANDERED INTO THE JUNGLE. THAT'S BAD! FULL OF NATIVE TRIBES. WE'D BETTER GET THEM.
OH, HARRY! HELEN....
MEANTIME
NOW WE GET BIG BAG OF GOLD — OR THEY DIE.
BOYS! GIRLS! JOIN TODAY. I WANT YOU IN MY FLYING CORPS. WEAR THESE FAMOUS WINGS
Thousands now belong to my thrill-packed Flying Corps and feast on the cereal that helps keep aviators strong and healthy — Heinz Rice Flakes. The crisp, crackling flakes of pure toasted rice, loaded with that tantalizing yummy flavor. It's a high-relish flavor for high flyers! Your first spoonful will make them your favorite cereal.
HOW TO JOIN — Ask your Mother today for Heinz Rice Flakes. Fill in the coupon at right. Mail it to me with the large number "57" cut from the package. That's all. I will then make you a charter member of Roscoe Turner's Flying Corps—send you these real Bronze Aviator's Wings, Pilot's License, Certificate of Membership, with Secret Corps Salute and Secret Passwords. Be a Flying Lieutenant!
Your Friend and Pal, ROSCOE TURNER
THIS OFFER APPLIES IN THE UNITED STATES ONLY
TO FLYING LIEUTENANTS: Be a Captain, then a Major! Read your Secret Instructions. Get those Silver-Plated and those Gold-Plated Flyer's Wings, which tell your friends you've been promoted!
HEINZ RICE FLAKES
FREE — Real Aviator's Wings to wear on your chest.
FREE — Pilot's License which gives you the Honorary rank of Lieutenant.
BRONZE WINGS LIEUTENANT
SILVER WINGS plated CAPTAIN
GOLD WINGS plated MAJOR
57
HEINZ RICE FLAKES
SAVE THIS TRADEMARK FROM EACH BOX
FREE — Certificate of Membership signed by me — to show your friends. — Secret Instructions — with the Secret Salute, Secret Passwords, and facts on how to be a Captain, then a Major.
ACT RIGHT AWAY! Fill in the coupon, mail with large "57" from Heinz Rice Flakes package. That makes you a charter member!
COL. ROSCOE TURNER, DEPT. M5
H. J. HEINZ CO., PITTSBURGH, Pa.
Please send me FREE bronze wings, pilot's license, certificate of membership, and full information containing secret passwords and salute. I enclose large number "57" from a package of Heinz Rice Flakes.
Name
Address
City State

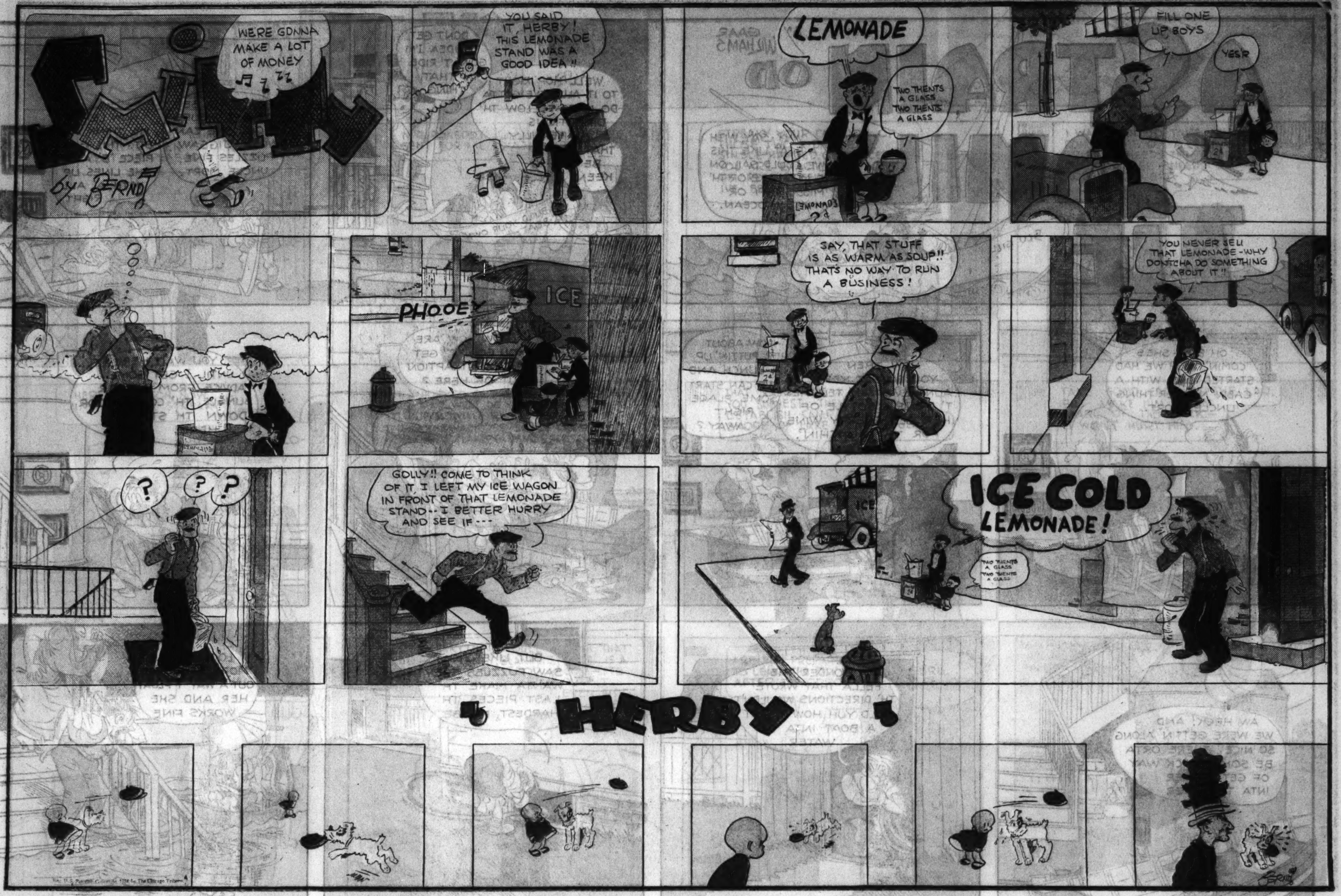
SMITTY
by BERNDT
WE'RE GONNA MAKE A LOT OF MONEY
YOU SAID IT, HERBY! THIS LEMONADE STAND WAS A GOOD IDEA!!
LEMONADE
TWO THENTS A GLASS TWO THENTS A GLASS
LEMONADE
FILL ONE UP BOYS
YESR
PHOOEY
ICE
SAY, THAT STUFF IS AS WARM AS SOUP!! THAT'S NO WAY TO RUN A BUSINESS!
YOU NEVER SELL THAT LEMONADE - WHY DONTCHA DO SOMETHING ABOUT IT!!
? ? ?
GOLLY!! COME TO THINK OF IT, I LEFT MY ICE WAGON IN FRONT OF THAT LEMONADE STAND -- I BETTER HURRY AND SEE IF ---
ICE COLD LEMONADE!
ICE
HERBY

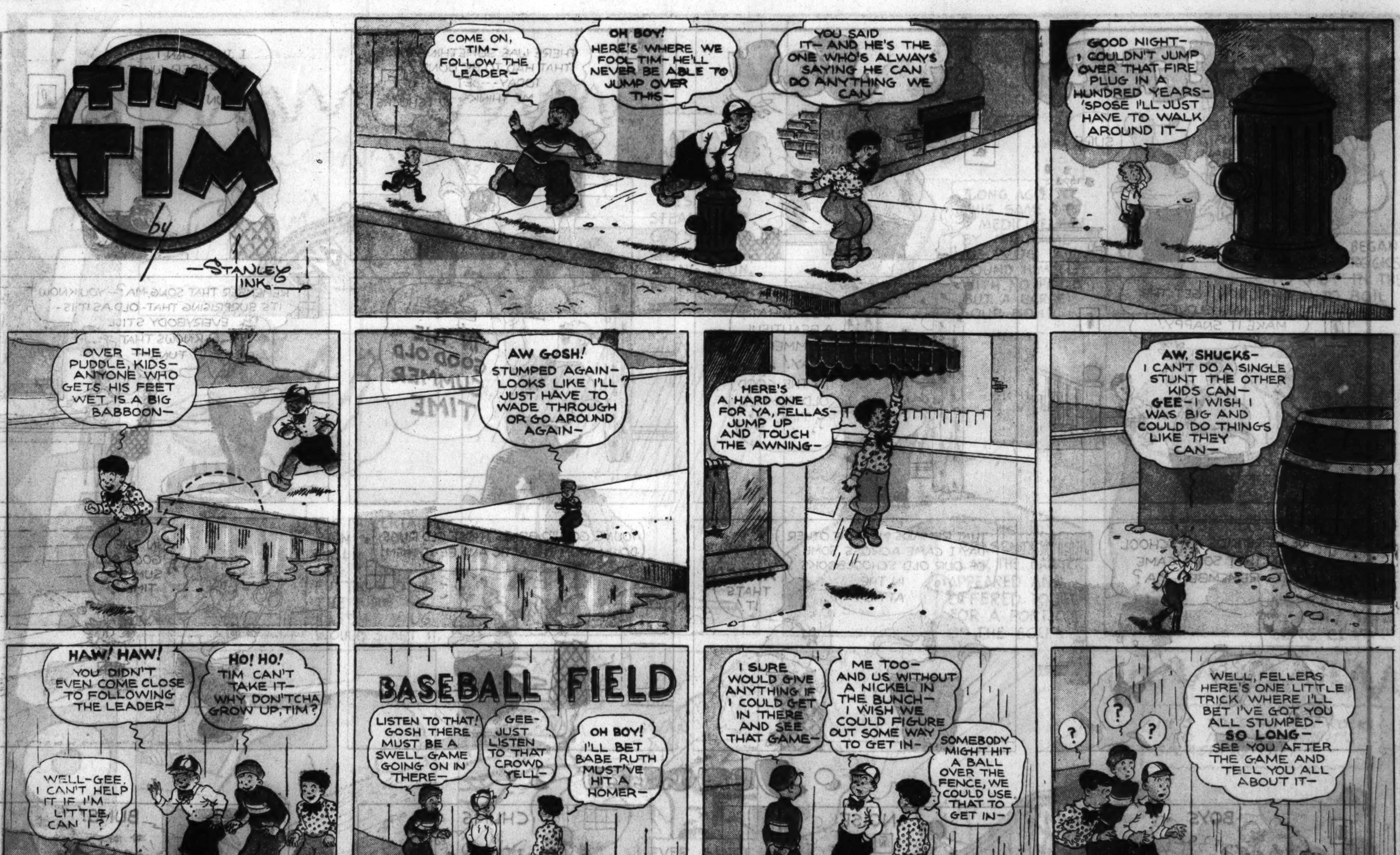
TINY TIM
by STANLEY LINK
COME ON, TIM - FOLLOW THE LEADER -
OH BOY! HERE'S WHERE WE FOOL TIM - HE'LL NEVER BE ABLE TO JUMP OVER THIS -
YOU SAID IT - AND HE'S THE ONE WHO'S ALWAYS SAYING HE CAN DO ANYTHING WE CAN -
GOOD NIGHT - I COULDN'T JUMP OVER THAT FIRE PLUG IN A HUNDRED YEARS - 'SPOSE I'LL JUST HAVE TO WALK AROUND IT -
OVER THE PUDDLE, KIDS - ANYONE WHO GETS HIS FEET WET IS A BIG BABBOON -
AW GOSH! STUMPED AGAIN - LOOKS LIKE I'LL JUST HAVE TO WADE THROUGH OR GO AROUND AGAIN -
HERE'S A HARD ONE FOR YA, FELLAS - JUMP UP AND TOUCH THE AWNING -
AW, SHUCKS - I CAN'T DO A SINGLE STUNT THE OTHER KIDS CAN - GEE - I WISH I WAS BIG AND COULD DO THINGS LIKE THEY CAN -
HAW! HAW! YOU DIDN'T EVEN COME CLOSE TO FOLLOWING THE LEADER -
HO! HO! TIM CAN'T TAKE IT - WHY DON'TCHA GROW UP, TIM?
WELL - GEE I CAN'T HELP IT IF I'M LITTLE CAN I?
BASEBALL FIELD
LISTEN TO THAT! GOSH THERE MUST BE A SWELL GAME GOING ON IN THERE -
GEE - JUST LISTEN TO THAT CROWD YELL -
OH BOY! I'LL BET BABE RUTH MUST'VE HIT A HOMER -
I SURE WOULD GIVE ANYTHING IF I COULD GET IN THERE AND SEE THAT GAME -
ME TOO - AND US WITHOUT A NICKEL IN THE BUNCH - I WISH WE COULD FIGURE OUT SOME WAY TO GET IN -
SOMEBODY MIGHT HIT A BALL OVER THE FENCE, WE COULD USE THAT TO GET IN -
? ? ? ?
WELL, FELLERS HERE'S ONE LITTLE TRICK WHERE I'LL BET I'VE GOT YOU ALL STUMPED - SO LONG - SEE YOU AFTER THE GAME AND TELL YOU ALL ABOUT IT -

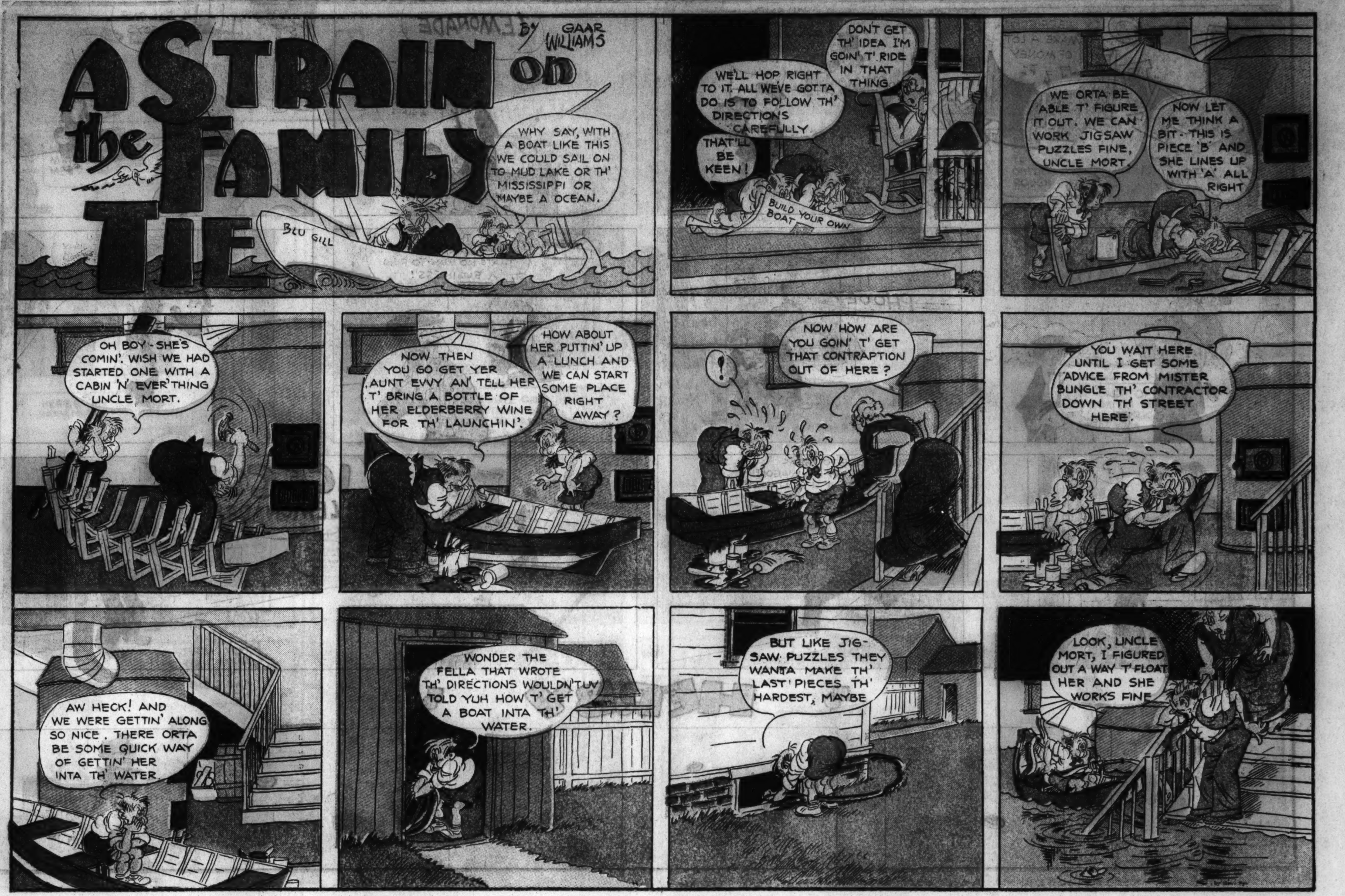
A STRAIN on the FAMILY TIE
by GAAR WILLIAMS
WHY SAY, WITH A BOAT LIKE THIS WE COULD SAIL ON TO MUD LAKE OR TH' MISSISSIPPI OR MAYBE A OCEAN.
BLU GILL
WE'LL HOP RIGHT TO IT. ALL WE'VE GOTTA DO IS TO FOLLOW TH' DIRECTIONS CAREFULLY.
DON'T GET TH' IDEA I'M GOIN' T' RIDE IN THAT THING.
THAT'LL BE KEEN!
BUILD YOUR OWN BOAT
WE ORTA BE ABLE T' FIGURE IT OUT. WE CAN WORK JIGSAW PUZZLES FINE, UNCLE MORT.
NOW LET ME THINK A BIT- THIS IS PIECE 'B' AND SHE LINES UP WITH 'A' ALL RIGHT
OH BOY - SHE'S COMIN'. WISH WE HAD STARTED ONE WITH A CABIN 'N' EVER'THING UNCLE MORT.
NOW THEN YOU GO GET YER AUNT EVVY AN' TELL HER T' BRING A BOTTLE OF HER ELDERBERRY WINE FOR TH' LAUNCHIN'.
HOW ABOUT HER PUTTIN' UP A LUNCH AND WE CAN START SOME PLACE RIGHT AWAY?
NOW HOW ARE YOU GOIN' T' GET THAT CONTRAPTION OUT OF HERE?
YOU WAIT HERE UNTIL I GET SOME ADVICE FROM MISTER BUNGLE TH' CONTRACTOR DOWN TH' STREET HERE.
AW HECK! AND WE WERE GETTIN' ALONG SO NICE. THERE ORTA BE SOME QUICK WAY OF GETTIN' HER INTA TH' WATER
WONDER THE FELLA THAT WROTE TH' DIRECTIONS WOULDN'T'UV TOLD YUH HOW T' GET A BOAT INTA TH' WATER.
BUT LIKE JIG-SAW PUZZLES THEY WANTA MAKE TH' LAST PIECES TH' HARDEST, MAYBE
LOOK, UNCLE MORT, I FIGURED OUT A WAY T' FLOAT HER AND SHE WORKS FINE

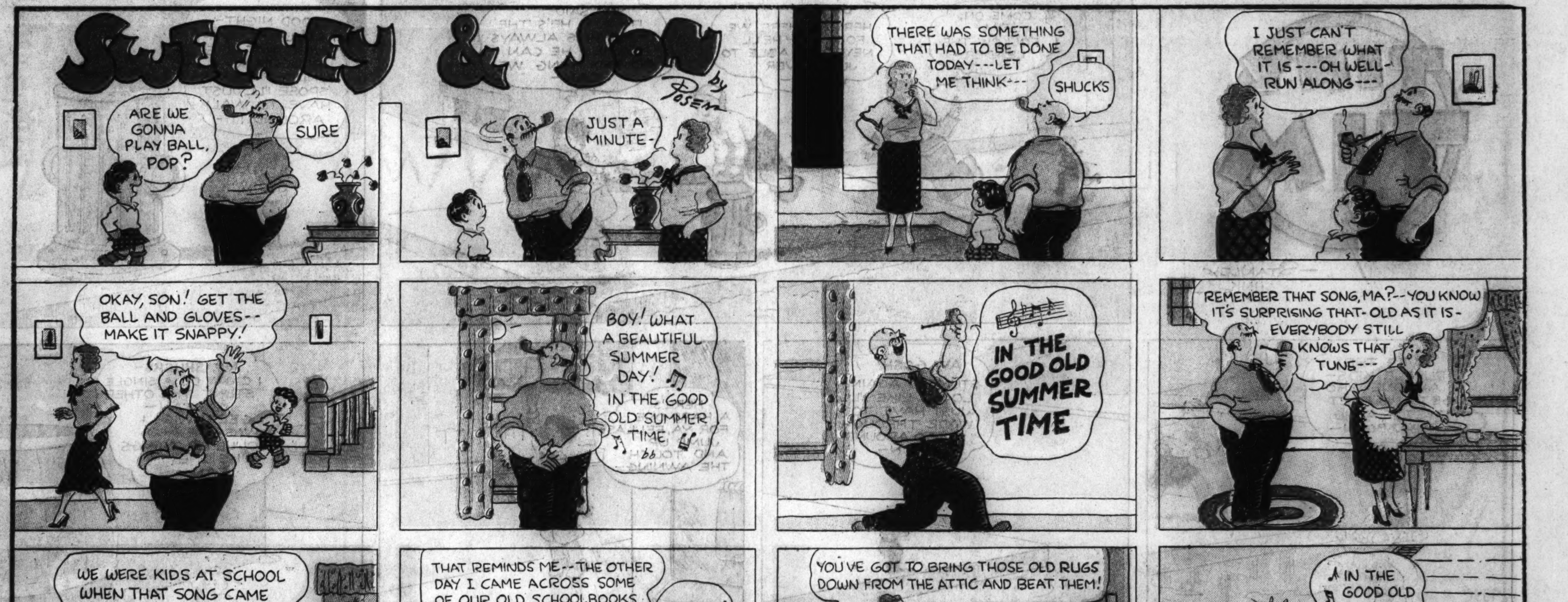
SWEENEY & SON
by Posen
ARE WE GONNA PLAY BALL, POP?
SURE
JUST A MINUTE-
THERE WAS SOMETHING THAT HAD TO BE DONE TODAY---LET ME THINK---
SHUCKS
I JUST CAN'T REMEMBER WHAT IT IS---OH WELL-RUN ALONG---
OKAY, SON! GET THE BALL AND GLOVES-- MAKE IT SNAPPY!
BOY! WHAT A BEAUTIFUL SUMMER DAY! IN THE GOOD OLD SUMMER TIME
IN THE GOOD OLD SUMMER TIME
REMEMBER THAT SONG, MA?--YOU KNOW IT'S SURPRISING THAT-OLD AS IT IS- EVERYBODY STILL KNOWS THAT TUNE---
WE WERE KIDS AT SCHOOL WHEN THAT SONG CAME OUT--REMEMBER, MA?
THAT REMINDS ME--THE OTHER DAY I CAME ACROSS SOME OF OUR OLD SCHOOLBOOKS IN THE ATTIC--
ATTIC! THAT'S IT!
YOU'VE GOT TO BRING THOSE OLD RUGS DOWN FROM THE ATTIC AND BEAT THEM!
IN THE GOOD OLD SUMMER TIME
JUNGLET
BOYS
NOISE
CHUMS
BUMS!

STREAKY
by GUS EDSON
NOW REMEMBER YOUR MANNERS WHEN YOU MEET MR. PEABODY
SURE MOM- GOSH, I KNOW—
MR. PEABODY SENT FOR ME
GOOD MORNING, SIR RIGHT THIS WAY, SIR—
STREAKY, YOUR CAPTURE OF THOSE TWO KIDNAPERS SINGLE HANDED, CONVINCES ME YOU ARE EXACTLY THE KIND OF RESOURCEFUL YOUNG MAN I'VE BEEN LOOKING FOR
I WANT YOU TO TAKE MY SON JIMMIE ON A CAMPING TRIP. HE NEEDS THE VIGOROUS OUTDOOR LIFE — NEEDS TO ROUGH IT A BIT.
HERE'S MY SON NOW. JIMMIE, MEET STREAKY
HELLO, JIMMIE
H'LO-
I'VE WORKED OUT A ROUTE ON THIS MAP-WHAT DO YOU THINK OF IT — UP MIDVILLE RIVER TO LAKE CHENANGO - ACROSS SABLE CREEK - AND ON TO LAKE GLIMMERGLASS-
THAT SOUNDS LIKE A SWELL TRIP. YOU SUGGEST THEN THAT WE ESTABLISH CAMP ON THE WEST SHORE OF LAKE GLIMMERGLASS —
TAKE GOOD CARE OF THE LAD, BUT MAKE HIM DO HIS SHARE OF THE WORK— IT WON'T HURT HIM.
I'LL SHOW YOU THE EQUIPMENT I'VE PROVIDED FOR THE TRIP
HERE'S EVERYTHING YOU'LL NEED — PUP TENTS, BLANKETS, MESS-KITS, ALL THE FOOD YOU WANT—
GOSH, THAT SURE IS A COMPLETE OUTFIT. EVEN FISHING POLES
ARE YOU PREPARED TO LEAVE THE DAY AFTER TOMORROW?
SURE, MR. PEABODY!
OH BOY! A REAL CAMPING TRIP!

WHITE BOY
AT LAST THE LAND OF MAGIC HAS BEEN REACHED. BESIDE A STEAMING GEYSER A TALE IS BEING SPUN, AS FOLLOWS:
LONG AGO AT THIS SAME SPOT: A MEDICINE-MAN BY THE NAME OF WUG FOUND HIMSELF WITH NO FOOD BUT A LARGE SOUP BONE,
SO WUG BEGAN HEATING ROCKS TO PUT IN THE SOUP TO BOIL IT.
BUT A CERTAIN RAIN CLOUD DISLIKED WUG, AND KEPT PUTTING OUT THE FIRE AS FAST AS WUG WOULD START IT.
PRESENTLY LONG CLAW, THE BADGER, APPEARED AND OFFERED TO HELP FOR A PORTION OF THE SOUP.
"I'LL DIG A DEEP HOLE IN THE EARTH, WHERE NO RAIN CAN REACH," SAID LONG CLAW.
WITH THAT HE BEGAN DIGGING AWAY LIKE MAD.
EVER SINCE THAT TIME WUG HAS COOKED HIS SOUP UNDERGROUND
HE'S TOSSING HOT ROCKS INTO IT NOW, AND IT'S SPLASHING OUT !

20 OR MORE COMICS
Chicago Sunday Tribune
THE WORLD'S GREATEST NEWSPAPER
JULY 8, 1934
20 OR MORE COMICS

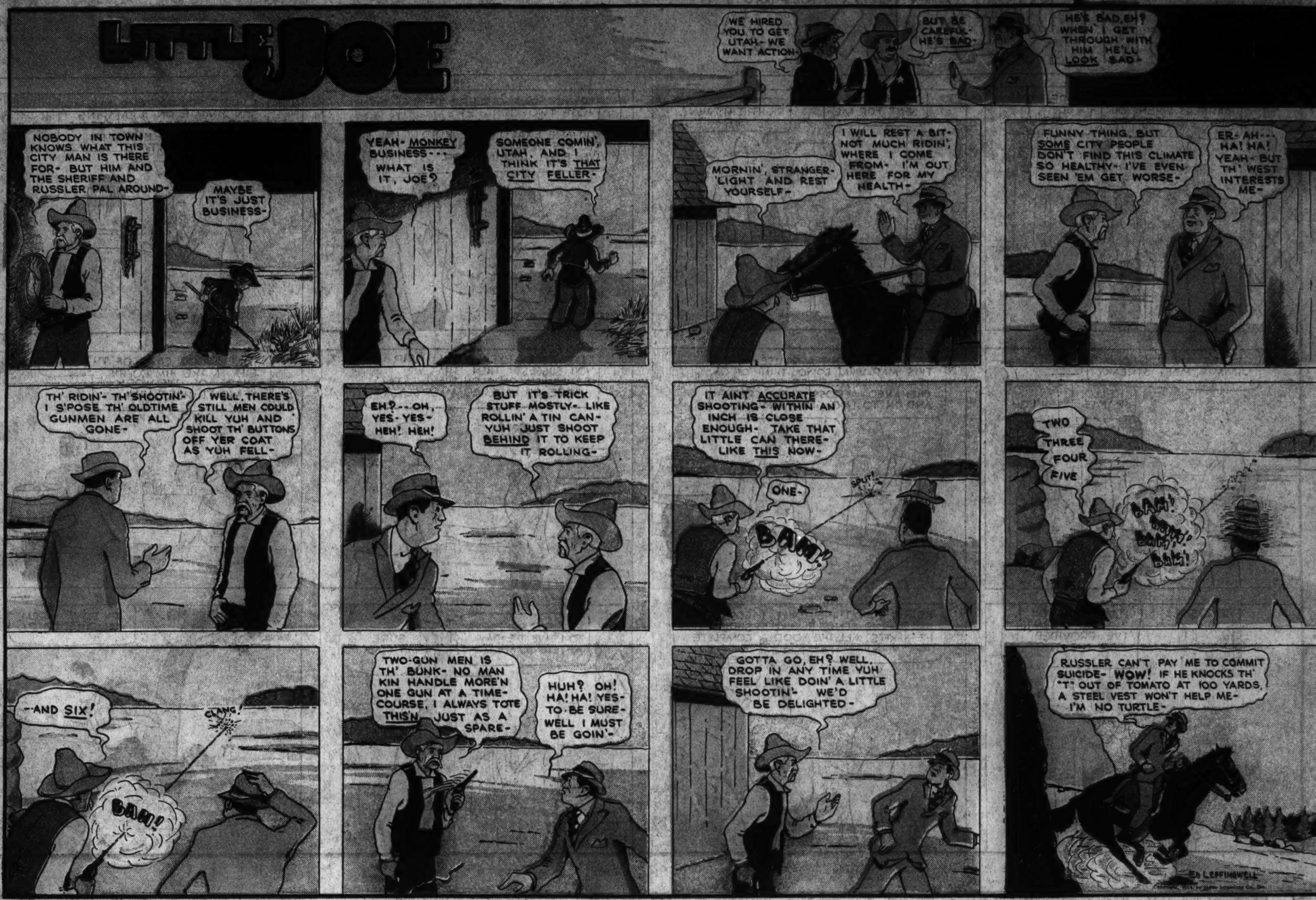

Chicago Sunday Tribune
THE WORLD'S GREATEST NEWSPAPER
JULY 8, 1934.

*

INVESTIGATE REAL ESTATE BARGAINS PAGE 6

SPORTING GOODS.

Wholesale Liquidation!!
GOLFING FISHING

Tennis—Baseball
Bathing Supplies

$100,000

Bankrupt and Surplus stocks of the finest sporting equipment, nationally known and advertised, priced at

½ AND LESS

Golf Clubs,
Fishing Tackle,
Baseball and Sports Supplies
—MacGregor—
Beckley-Ralston

SPALDING
WILSON

10,000 Clubs to Choose From

FOR CONVENIENCE OF THOSE THAT CANNOT COME DOWN DURING THE DAY, WE ARE OPEN EVENINGS UNTIL 9 P. M.

MacGREGOR 5 MATCHED IRONS	$15.15
MacGREGOR GO SUM IRONS, set of 5	15.15
10,000 MISCELLANEOUS SPALDING, MacGREGOR, WILSON, STEWART, JACK WHITE, BECKLEY-RALSTON, GEORGE NICOLL, FORGAN AND OTHER MAKES OF IRONS AND WOODS. PRICES RANGE FROM 69c to	3.95
WILSON DRIVERS, BRASSIES AND SPOONS	3.95
$5.00 BECKLEY-RALSTON STROKE SAVER CHIPPERS	2.45
$5.00 BECKLEY-RALSTON STROKE SAVER PUTTERS	2.45
$7.00 BECKLEY-RALSTON WALLOPPERS	3.45
$12.50 JACK WHITE SPOONS	3.95
$5.00 STEEL SHAFTED IRONS	1.69
$8.00 4 CLUB BEGINNER'S SET, 3 IRONS BRASSIE, BAG AND 3 BALLS	2.95
	7.95
$10.00 GOLF KNICKERS, PLUS 4	2.79
$15.00 SET OF 5 CLUBS	8.45
$5.00 BECKLEY-RALSTON DRIVERS BRASSIES AND SPOONS	1.95
$90.00 SET OF 9 JACK WHITE CLUBS	35.55
$30.00 SET OF DRIVERS, BRASSIES AND SPOONS	11.85
Jiggers, made by Winton	.69
$5.00 Beckley-Ralston approach cleek and putters	2.45
$12.00 Bronson golf shoes	4.95
$10.00 ladies' Bronson golf shoes	3.95
$10.00 GOLF BAGS, 2 POCKETS	4.79
$2.00 golf bags	.98
Celluloid tees ... 25 for	.15
75c golf balls ... Dozen	2.54
Golf hose: all wool	.71
Wool sweat socks	.24
$6.00 girls' and boys' suede jackets	3.95
$12.00 sport jackets	2.00
$12.00 ladies' suede jackets $4.95 and	3.95
Sport sweaters	.89
$2.00 roller skates	1.19
$2.50 horseshoes ... Set of 4	1.19

1 Piece Steel Rods
$1.49
Fishing Tackle

SPORTS WEAR AND OTHER STOCK.	
Fly reels	$ .98
$10.00 FISHERMAN'S SLICKERS	3.95
All steel one piece rods	1.49
Trolling or salt water reels	3.95
Gaff hooks	.45
Camp lanterns	2.69
SKINNER'S SPOONS	.29
Trout flies ... Per dozen	.50
Anti-Back-Lash reels	2.69
$15.00 No. 6 Heddon rod	6.95
Fish scale	.49
Hooks ... Per barrel	.05
HEDDON TACKLE KIT	4.95
True tempered rods: offset handle	4.95
Reels	.59
Heddon Spoon baits in stock.	
3 pc. steel casting rods	1.25
TELESCOPE BAIT AND FLY ROD	1.39
June bug spinners	.19
LEVEL WINDING REELS	.98
$1.50 Armstrong tackle box	.69
Minnow nets ... Per foot	.12
$1.00 HEDDON CREEK CHUB AND PAW-PAW BAIT	.39
Minnow buckets	.79
Stanley weedless hooks	.23
50c bucktails	.13
Luminus tandem spinner	.39
Weedless hooks	.09
Fly rod, Serforeno	.23
Guides and tips	.05
Walto silver minnows	.05
SILK LINES ... Per spool	.39
Wire leaders	.05
Troll lines, ¼ lb. ball	.33
Tin Liz	.59
Fly boxes	.98
ENAMEL SILK LINE	.29
Trolleys and anchors	.23
Gut leaders	.05
$5.00 all steel rods	2.95
FLY RODS	1.49
Spinners	.09
Tackle boxes	.79
PFLUEGER WHIRL SPINNERS	.10
Pflueger Colorado spinners	.10
Pflueger Colorado fly spinners	.10
Pflueger trout flies with spinners	.10
Pflueger pearl spinners	.10
TWO PIECE BAMBOO RODS	.19
$8.00 RUBBER HIP BOOTS	4.95
Preserved minnows and worms	.23
DARE DEVIL TYPE SPOONS	.19
Gut hooks, package	.09
KENNEDY TACKLE BOXES	1.89
Pork rind, per bottle	.23
$1.50 chamois	1.00
Large indoor balls	.49
Indoor bats	.39
League bats	.49
Boys' baseball gloves	.59
75c INDOOR BALLS	.29
Official league balls	.69

Bathing Suits

All Wool $1.69
White Slacks $1.39

SAILOR PANTS
"For the Beach,"
89c
MEN'S AND WOMEN'S

TENNIS

Tennis Rackets, Japan Import	50c
$10 Wilson Rackets	$6.95
Driver Rackets	$2.45
Finalists Rackets	$3.95
Tennis Slippers	81c
Sweat Sox	24c

No Mail or Phone Orders.

SPORTS CORNER
2 S. Clark-st.
[S. W. CORNER CLARK-MADISON.]
101 W. Madison-st.
509 S. STATE-ST.
Open Every Evening Until 9.
SATURDAY UNTIL 10.

WINS IMPERSONATION PRIZE

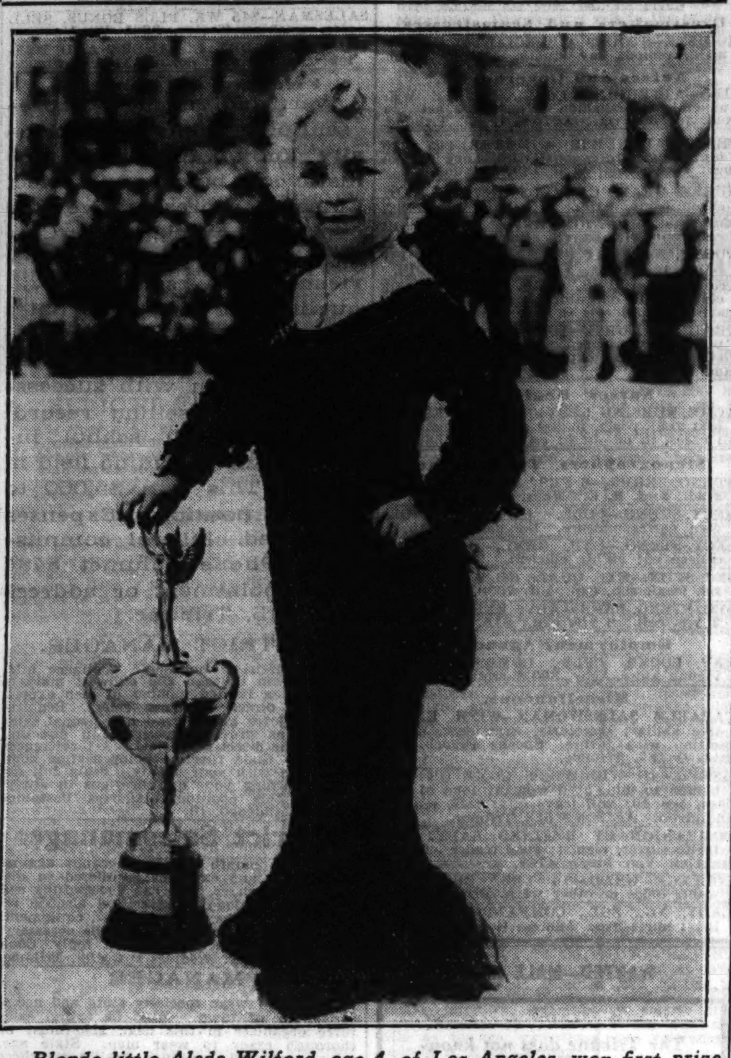

Blonde little Aleda Wilford, age 4, of Los Angeles, won first prize for impersonations in the fifteenth annual children's floral pageant at Ocean Park, Cal. Dressed in a gown of 1890, Aleda posed as Mae West.
[Associated Press Photo.]

SPORTING GOODS.

FISHING TACKLE—GUNS.
Unusual values—Both new and used.
WE BUY—SELL—TRADE.
West Side's Greatest Sporting Gds. Center.
Klein's Sporting Goods, Inc.
508-10 S. Halsted-st. Monroe 5129.

WILL PAY CASH FOR 16 GAUGE AUTOmatic shotgun and Hornet Rifle. Address G 126, Tribune.

FOR SALE—WINCHESTER 54-22 HORNET. new. Address G 120, Tribune.

WANT PUMP OR AUTOMATIC SHOTGUN—Any gauge. Address P C 140, Tribune.

FOR SALE—PUMP AND REMINGTON AUtomatic. Address P C 141, Tribune.

WILL BUY FOR CASH WINCHESTER PUMP gun, 8x30 binocular. Victory 2445.

PARCEL POST AND EXPRESS.

SEND FOR FREE SAMPLE NEW GILLETTE type blade. 10 perfect shaves. Koolfut, 4654 Malden.

TOBACCO—MILD MELLOW FINEST FLAV. leaf pipe or cigarette smoking, 5 lbs., postpaid, $1. Homespun Co., Cottagegrove, Tenn.

PATENTS—PATENT ATTORNEYS.

PATENTS — SMALL IDEAS MAY HAVE large commercial possibilities. Write immediately for information on how to proceed and "Record of Invention" form. Delay is dangerous in patent matters. Clarence A. O'Brien, 268-J Adams Bldg., Washington, D.C.

PATENTS, TRADEMARKS, COPYRIGHTS. MILO B. STEVENS & CO., 53 W. Jackson-blvd. Estab. 1864. Main office Washington.

JEWELRY, WATCHES, ETC.

CASH IN YOUR OLD GOLD
New High Market Prices

paid for old gold, silver, platinum, broken or discarded jewelry, watches, rings, chains, gold teeth, eyeglasses, or sterling ware, in any condition. Mail or bring in for free appraisal. Articles held for your approval.

Martin Refining Corporation

Licensed Refiner,
55 E. Washington-st.,
Rm. 1218 Pittsfield Bldg.
DEARBORN 3394.

CASH FOR OLD GOLD

Jewelry—Gold Teeth—Silver
Watches—Plated Articles
Pawn Tickets—Diamonds.

BECAUSE WE ARE REFINERS AND SMELTERS, LICENSED ON FORM TGL-13 PURSUANT TO THE REGULATIONS PRESCRIBED UNDER THE GOLD RESERVE ACT OF 1934, YOU ALWAY GET THE PROPER CASH VALUE BY SELLING YOUR OLD GOLD ARTICLES DIRECT TO US—A SINGLE PIECE OR A BOXFUL.

This institution is operated by Public Spirited Citizens to help you Obtain Cash. ESTABLISHED 1900.

CHICAGO GOLD SMELTING CO.

5 So. Wabash, 5TH FLOOR.
Mallers Bldg., ROOM 515.
Member CHICAGO ASSN. OF COMMERCE.

OLD GOLD BOUGHT

JEWELRY, DENTAL GOLD, PLATINUM PLATED ARTICLES, SILVER, DIAMONDS. BRING OR MAIL small or large lots.
New High Market Prices.
A. QUINT & CO.
5 N. WABASH-AV.
ENTIRE 3D FLOOR KESNER BLDG.
GOLD SMELTERS. ESTABLISHED 1873.

Cash Money for Gold

Jewelry, silver, dental gold, platinum, diamonds, pawn tickets, etc.
BARNETT'S, INC.,
57 EAST MADISON-ST.
MAIN FLOOR, MALLERS BLDG.

Diamonds, Pawn Tickets
Bought for cash! Also Jewelry, Watches. Chicago Diam. Exchange, 32 N. State, R. 900.

JEWELRY, WATCHES, ETC.

LESS THAN 10 MINUTES FROM LOOP. PLENTY OF PARKING SPACE.

LEVINSON'S LOAN BANK
739 N. CLARK-ST.

BRAND NEW.
PAWNED BY JEWELERS.
DIAMONDS.

Diamond Bracelets

$700 ALL PLATINUM FLEXIBLE BRACELET, Hand Made, beautifully patterned with 60 Diamonds; 3 Large Center Marquise diamonds. All of Fine Blue White Quality ... $175

$3,140 ALL PLATINUM FLEXIBLE BRACELET, Artistically designed with 174 BLUE WHITE MATCHED DIAMONDS; Two ¾ Ct. Marquise diamonds; 4 Baguette diamonds. Exquisitely patterned. Approximate weight of diamonds 15 Cts. ... $785

Diamond Brooches

$580 BAR PIN, ALL PLATINUM, Beautiful Filigree Design, 2½ inches long, set with 18 Diamonds; 1 Ct. Center Diamond, All Blue White and Perfect ... $145

$1,900 BROOCH-CLIPS COMBINATION, All Platinum, Beautifully patterned with 90 Diamonds; 8 Large Marquise diamonds; 6 Baguette diamonds. All Blue White, Perfect and Full Cut. Exquisitely designed. Can be worn as Brooch or Clips ... $475

$3,000 BROOCH-CLIPS COMBINATION, All Platinum, of unusual and artistic Design, attractively set with 146 Diamonds, 2 weighing about ½ Ct. and 44 Large Baguette Diamonds. All Blue White, Perfect and Full Cut. A Magnificent Item. Must be seen to be appreciated. Can be worn as Brooch or Clips ... $750

Diamond Wrist Watches

$114 LADY'S WALTHAM BAGUETTE WRIST WATCH, set with 2 Large Blue White Diamonds, 14 Kt. Solid White Gold Case. 17 Jewel Waltham Movement [Smallest American Baguette Movement Made]. GUARANTEED. BRAND NEW ... $28.50

$160 LADY'S BAGUETTE WRIST WATCH, All Platinum, attractively set with 38 Blue White Diamonds. 17 Jewel Guaranteed Finest Geneva Swiss Movement. BRAND NEW ... $40

$260 LADY'S ELGIN BAGUETTE WRIST WATCH, All Platinum, neatly designed with 28 Perfect Blue White Matched Diamonds. 17 Jewel Guaranteed Movement. Timed and Cased at Elgin Factory. BRAND NEW ... $65

$580 LADY'S WALTHAM BAGUETTE WRIST WATCH, All Platinum, gorgeously patterned with 66 diamonds, 6 Baguette Diamonds, All Platinum Diamond Set Flexible Link Ends. All Diamonds Blue White and Perfect. 17 Jewel Guaranteed Waltham Movement. BRAND NEW ... $145

$1,975 LADY'S BAGUETTE WRIST WATCH, All Platinum, exquisitely set with 204 Diamonds: 16 Baguette diamonds, Double Row Channel Set Flexible Bracelet set with 148 Round and 8 Baguette Diamonds. All Diamonds Blue White and Perfect. Unusually attractive. 17 Jewel Guaranteed Finest Baguette Movement. BRAND NEW ... $495

Gent's Diamond Watches

$580 GENT'S WALTHAM POCKET WATCH, All Platinum, Open Face, Thin Model, 12 Size, set with 54 Large Blue White Perfect Diamonds. 17 Ruby Jewel Guaranteed Waltham Movement. BRAND NEW ... $145

$700 GENT'S ALL PLATINUM WRIST WATCH, Thin Model, of distinctive design, set with 30 Diamonds in numerals. Platinum hands and Buckle Strap. Highest grade fully jeweled Paul Ditisheim [Paris] Movement. Guaranteed. BRAND NEW ... $175

$1,500 GENT'S PATEK PHILIPPE POCKET WATCH, All Platinum, Thin Model, Open Face, 12 Size, Channel set around edge with 96 Blue White Perfect Diamonds. 18 Jewel Patek Philippe Movement, 8 Adjustments. GUARANTEED. BRAND NEW ... $385

OUT-of-TOWN CUSTOMERS
ATTENTION!
We will ship any article to your bank or the Railway Express Agency, Inc., for your inspection and approval at no cost or obligation to you. ANYWHERE!

Levinson's Loan Bank
739 N. Clark-st.
Member Chicago Association of Commerce.

"Cash In" YOUR GOLD

WE MAKE ALL ESTIMATES FREE. Old established licensed institution. Bridgework, watches, silver, diamonds, plated articles, etc. MEMBER CHAMBER OF COMMERCE.
Romack Gold Refin'g Co.
7 W. Madison-st., cor. State-st., Room 501. 5TH FLOOR, COR. STATE-MADISON.

NEW HIGH PRICES

PAID FOR OLD GOLD, PAWN TICKETS, DIAMONDS, DENTAL GOLD, SILVER, BROKEN JEWELRY, WATCHES, ETC. ASK FOR MR. LANE.
7 W. Madison-st., cor. State-st., Room 901.

Pawn Tickets, Diamonds
BOUGHT FOR CASH.
Also old gold, silver, platinum, broken jewelry, for our own mfg. purposes. JEWELER'S EXCHANGE.
32 N. STATE-ST. ROOM 1102.

WE PAY CASH FOR OLD GOLD, SILVER. Standard Smelting, 202 S. State, Rm. 802.

JEWELRY, WATCHES, ETC.

OUT OF THE HIGH RENT LOOP DISTRICT. WE CANNOT BE UNDERSOLD.

LEVINSON'S LOAN BANK
739 N. CLARK-ST.

ESTABLISHED 1888.
Bonded and Licensed Pawn Brokers.
Known from Coast to Coast.
WORLD'S FAIR VISITORS
Don't Miss This Amazing Spectacle of
Out of Pawn Bargains
DIAMONDS
Recently Expired Loans
VALUES THAT CANNOT BE DUPLICATED.
FULL MONEY BACK GUARANTEE WITHIN 48 HOURS.
WE WILL SUBMIT ANY ARTICLE FOR APPRAISAL BEFORE PURCHASE. YOU SELECT THE APPRAISER.

Diamond Rings

EXTRA SPECIALS.

EXPIRED LOAN NO. 3541.
3.75 CT. DIAMOND, BLUE WHITE, ABSOLUTELY PERFECT, set in a lady's all platinum 4 Prong mounting with 6 diamonds ... $550

EXPIRED LOAN NO. 3903.
2.85 CT. DIAMOND, BLUE WHITE, PERFECT AND FLAWLESS, set in a gent's yellow gold 6 Prong Belcher mounting ... $425

EXPIRED LOAN NO. 3564.
2.50 CT. DIAMOND, PERFECT AND FLAWLESS, Finest American Cut, set in a lady's all platinum exquisitely designed Engagement ring with 6 Baguette, 2 Marquise and 4 Round diamonds ... $330

EXPIRED LOAN NO. 2938.
2.20 CT MARQUISE DIAMOND, ABSOLUTELY PERFECT AND FLAWLESS, Exceptionally Brilliant, set in a lady's all platinum tailored ring with 6 diamonds, Channel effect ... $295

EXPIRED LOAN NO. 1964.
2 CT. DIAMOND, ABSOLUTELY PERFECT AND FLAWLESS, Exceptionally Brilliant, Fine Color, set in a lady's all platinum tailored mounting with 10 diamonds ... $265

EXPIRED LOAN NO. 2686.
1.86 CT. DIAMOND, ABSOLUTELY PERFECT AND FLAWLESS, set in a lady's neatly tailored all platinum Engagement ring with 6 diamonds .. $200

EXPIRED LOAN NO. 3140.
1.45 CT. DIAMOND, BLUE WHITE, 98% FLAWLESS, Finest American Cut, set in a lady's all platinum newest step effect design mounting with 16 diamonds ... $165

EXPIRED LOAN NO. 2571.
1.28 CT. DIAMOND, BLUE WHITE, FINEST AMERICAN CUT, 98% FLAWLESS, set in a lady's all platinum beautifully designed ring with 12 diamonds ... $150

EXPIRED LOAN NO. 3421.
1.05 CT. DIAMOND, BLUE WHITE, PERFECT, set in a lady's all platinum exquisitely designed ring with 10 diamonds ... $125

EXPIRED LOAN NO. 3470.
.75 CT. DIAMOND, BLUE WHITE, PERFECT, set in a lady's all platinum tailored ring of newest design with 6 diamonds set Channel effect ... $70

EXPIRED LOAN NO. 3242.
.50 CT. DIAMOND, BLUE WHITE, PERFECT, set in a lady's beautifully designed latest style Engagement ring with 4 diamonds ... $45

EXTRA SPECIAL EXTRA
A REAL INVESTMENT.
EXPIRED LOAN NO. 3911.
3.50 CT. EMERALD CUT DIAMOND, BLUE WHITE PERFECT GEM, set in a lady's all platinum 4 Prong tailored mounting artistically set with 2 Baguette diamonds ... $1,000

Diamond Rings

BLUE WHITE, PERFECT, FLAWLESS, FINEST AMERICAN CUT.

EXPIRED LOAN NO. 3753.
2.50 CT. DIAMOND, BLUE JAEGER GEM, ABSOLUTELY PERFECT AND FLAWLESS, set in a lady's newest designed square effect tailored mounting with 10 diamonds ... $625

EXPIRED LOAN NO. 3408.
3 CT. DIAMOND, BLUE WHITE WESSELTON GEM, 98% Flawless, PERFECT CUT, set in a lady's all platinum beautifully tailored prong mounting with 4 Baguette and 2 Marquise diamonds ... $575

EXPIRED LOAN NO. 2582.
2.23 CT. DIAMOND, BLUE WHITE, PERFECT AND FLAWLESS WESSELTON GEM, set in a lady's all platinum neatly tailored mounting set with 12 diamonds Double Row Channel effect .. $450

EXPIRED LOAN NO. 3417.
1.65 CT. DIAMOND, BLUE WHITE, PERFECT AND FLAWLESS WESSELTON GEM, set in a lady's all platinum square effect elaborate and neatly designed Engagement ring with 18 diamonds ... $345

EXPIRED LOAN NO. 3847.
1.40 CT. DIAMOND, BLUE WHITE, PERFECT AND FLAWLESS WESSELTON GEM, set in a lady's exquisitely patterned all platinum step design mounting with 24 Large diamonds ... $300

EXPIRED LOAN NO. 2147.
1.30 CT. DIAMOND, BLUE WHITE, PERFECT AND FLAWLESS WESSELTON GEM, set in a lady's all platinum newest design tailored mounting with 2 Marquise and 2 Round diamonds .. $285

EXPIRED LOAN NO. 2682.
1.08 CT. DIAMOND, BLUE WHITE, PERFECT AND FLAWLESS WESSELTON GEM, set in a lady's attractively designed all platinum tailored mounting with 10 Round and 4 Marquise diamonds ... $195

BRAND NEW.
PAWNED BY JEWELERS.

Diamond Wedding Rings

ALL FINGER SIZES.

$440 FLEXIBLE WEDDING RING, ALL PLATINUM, Slave Link Design, exquisitely patterned with 54 Blue White Perfect Matched Diamonds. Dainty and attractive. BRAND NEW. $110

$160 WEDDING RINGS, All Platinum, Channel set with 32 Large Blue White Perfectly Matched Diamonds. BRAND NEW ... $40

$120 WEDDING RINGS, All Platinum, Channel set with 50 Blue White Perfectly Matched Diamonds. BRAND NEW ... $30

$100 WEDDING RINGS, All Platinum, DOUBLE ROW CHANNEL SET with 20 Large Blue White Matched Diamonds. Very Newest Feature. BRAND NEW ... $25

$48 WEDDING RINGS, All Platinum, Channel set with 10 Large Blue White Perfect Matched Diamonds. BRAND NEW ... $12

ALSO A LARGE SELECTION OF UNUSUALLY SET WEDDING RINGS, 2 AND 3 ROW DESIGNS WITH COMBINATIONS OF BAGUETTE, SQUARE, MARQUISE AND ROUND DIAMONDS; NEWEST DESIGNED FLEXIBLE RINGS, ALL AT ¼ OF JEWELERS' REGULAR PRICES.

Diamond Dinner Rings

$180 DINNER RING, Hand Made, Exquisitely designed with 11 diamonds; 3 Large Center Diamonds; All of Fine Blue White Perfect Quality ... $45

$260 DINNER RING, All Platinum, Hand Made, beautifully patterned with 15 Large Fine Blue White Perfect Diamonds ... $65

$2,100 DINNER RING, ALL PLATINUM; 2 BLUE WHITE ABSOLUTELY PERFECT AND FLAWLESS DIAMONDS, each weighing 1.25 Ct. gorgeously mounted in a lady's all platinum unusually designed ring with ¼ Ct. Baguette Diamond and 18 Round Diamonds, all of fine Blue White Perfect Quality. Can also be worn as Solitaire. Must be seen to be appreciated ... $525

HUNDREDS OF OTHER REAL BARGAINS. Remember! We are out of the high rent Loop District. Our Lower Rental means GREATER SAVINGS for you.

OUT-OF-TOWN CUSTOMERS

ATTENTION! We will ship any article to your Bank or the Railway Express Agency, Inc., for your inspection and approval at no cost or obligation to you. ANYWHERE!

LEVINSON'S LOAN BANK

BONDED AND LICENSED PAWN BROKERS. ESTABLISHED 1888.
Known from Coast to Coast.
739 N. CLARK-ST.
Plenty of Parking Space.

JEWELRY, WATCHES, ETC.

THE U. S. LOAN BANK
10 N. Clark-st.
SIXTH FLOOR
OUT OF PAWN BARGAINS

BRAND NEW—
PAWNED BY JEWELERS.
Will submit any article for appraisal before purchase.

Diamond Rings

5.50 KT. DIAMOND, PERFECT, FREE from any flaws or imperfections. Gorgeously mounted with 36 blue white diamonds in all platinum ring. Formerly $3,800.00 ... $950.00

4.86 KT. DIAMOND. VERY FINEST American cut. Unmatched brilliancy. Set in handsome hand made ring. Formerly $2,400.00. SPECIALLY PRICED ... $600.00

4.40 KT. DIAMOND. BEAUTIFUL color. Very fine cut. Exceptionally brilliant. Mounted in all platinum ring set with 16 large blue white diamonds. Formerly $2,200.00 ... $550.00

2.79 KT. DIAMOND. ABSOLUTELY perfect. Free from any flaws or imperfections. Mounted in all platinum ring with 10 round blue white diamonds and 6 baguette shape diamonds in setting. Formerly $1,900.00 ... $475.00

2.50 KT. DIAMOND. MARQUISE shape. Blue steel color. Mounted in beautiful all platinum ring with 2 large blue white baguette shape diamonds. Formerly $1,800.00 ... $450.00

2.12 KT. DIAMOND. EXCEPTIONALly brilliant. Fine color. Mounted in handsome gent's ring. Formerly $900.00 ... $225.00

1.76 KT. DIAMOND. FANCY BLUE color. Beautifully mounted in all platinum ring with 8 blue white diamonds in setting. SPECIALLY PRICED ... $165.00

1.50 KT. DIAMOND BLUE WHITE color. Artistically mounted in all platinum rings. Square head effect. 12 blue white diamonds in setting. SPECIALLY PRICED ... $135.00

1.25 KT. DIAMOND. HANDSOMELY mounted in all platinum ring with 2 blue white marquise shape diamonds and 8 round diamonds in mounting. SPECIALLY PRICED. $125.00

1.15 KT. DIAMOND. MOUNTED IN beautiful all platinum ring with 2 blue white marquise shape diamonds and 2 round diamonds in setting. SPECIALLY PRICED. $115.00

1 KT. DIAMOND. BEAUTIFULLY mounted in all platinum ring with 8 blue white diamonds in mounting. SPECIALLY PRICED ... $90.00

80/100 KT. DIAMOND BLUE WHITE. Mounted in all platinum ring with 6 blue white diamonds in setting. SPECIALLY PRICED ... $75.00

50/100 KT. DIAMOND. HANDSOMEly mounted in platinum ring with 6 blue white diamonds in setting. SPECIALLY PRICED ... $50.00

$40.00 DIAMOND RINGS. BLUE WHITE color mounted in 18 kt. white gold lady's single stone and dinner rings. SPECIALLY PRICED. $10.00

Diamond Dinner Rings

$380.00 DIAMOND DINNER RING. Set with 3 large diamonds in center. Approximate weight 1.50 kt. and 20 large blue white diamonds in all platinum ring. SPECIALLY PRICED ... $95.00

$200.00 DIAMOND DINNER RING. 15 large blue white diamonds set in all platinum handsome design ring. SPECIALLY PRICED ... $50.00

$40.00 DIAMOND DINNER RINGS set with 1 large blue white diamond. SPECIALLY PRICED ... $10.00

Diamond Wedding Rings

$160.00 DIAMOND WEDDING RINGS. All platinum Channel set 32 large blue white perfectly matched diamonds. SPECIALLY PRICED .. $40.00

$130.00 DIAMOND WEDDING RINGS. All platinum Channel set 51 large square cut blue white matched diamonds. SPECIALLY PRICED ... $32.50

$110.00 DIAMOND WEDDING RINGS. All platinum Channel set 52 large blue white diamonds. SPECIALLY PRICED ... $27.50

$54.00 DIAMOND WEDDING RINGS. All platinum Channel set 10 large blue white diamonds half way around. SPECIALLY PRICED ... $13.50

$30.00 DIAMOND WEDDING RINGS. 5 large blue white diamonds set in white gold rings. SPECIALLY PRICED ... $7.50

Diam'd Watch Bracelets

$700.00 BAGUETTE WATCH BRACELET. All platinum. Latest design. Set with 2 large blue white baguette shape diamonds and 88 large blue white round diamonds attached with an all platinum flexible diamond set bracelet. Handsomely designed. 17 jewel guaranteed movement. SPECIALLY PRICED ... $175.00

$300.00 BAGUETTE WATCH BRACELET. All platinum. Set with 38 large blue white diamonds. 17 jewel guaranteed Waltham movement [smallest American baguette movement made]. SPECIALLY PRICED ... $75.00

$200.00 LADY'S BAGUETTE WATCH bracelet. All platinum. Set with 38 perfect blue white matched diamonds. 17 jewel guaranteed movement. SPECIALLY PRICED. $50.00

$170.00 LADY'S BAGUETTE WATCH bracelet. All platinum. Neatly designed with 28 perfect blue white matched diamonds. 17 jewel movement. SPECIALLY PRICED ... $42.50

$118.00 LADY'S BAGUETTE WATCH bracelet. Set with 2 large blue white diamonds. 14 kt. solid white gold. 17 jewel Waltham movement [smallest American baguette movement made]. SPECIALLY PRICED ... $29.50

Diamond Bracelets

$2,600.00 DIAMOND BRACELET. SET with 6 large, blue white, marquise shape diamonds and 168 round blue white diamonds in all platinum, handmade, very flexible bracelet. SPECIALLY PRICED .. $650.00

$1,800.00 DIAMOND BRACELET. SET with 35 large blue white perfect cut diamonds. Total approximate weight 6 kts. Handmade, very flexible, all platinum bracelet. SPECIALLY PRICED ... $450.00

$780.00 DIAMOND BRACELET. SET with 3 blue white marquise shape diamonds and 62 round blue white diamonds in beautiful hand made platinum, flexible bracelet. SPECIALLY PRICED ... $195.00

$300.00 DIAMOND BRACELET. SET with 1 blue white diamond about ⅓ kt. and 8 large white diamonds. Platinum filigree design flexible bracelet. SPECIALLY PRICED ... $75.00

$60.00 WATCHES. 21 JEWEL ILLInois, Hamilton, and Elgin 14 kt., 25 year guaranteed cases. SPECIALLY PRICED ... $15.00

Fur Coats—1934 Styles

BRAND NEW—
PAWNED BY FURRIERS.

4 Eastern Mink Coats	$595.00 each
3 Fine Mink Coats	475.00 each
3 Fine Jap. Mink Coats	150.00 each
2 Fine Russian Caracul Coats	150.00 each
4 Hudson Seal [dyed muskrat] Coats	115.00 each
2 Siberian Squirrel Coats	110.00 each
50 Additional Coats	$50.00 and up
50 Fine Fur Scarfs and Jackets	$10.00 and up

A deposit will hold any garment. No interest or storage charges.

Confidential Loans
on diamonds, watches and jewelry in private rooms at lowest rates.
Tax Warrants Accepted

THE U. S. LOAN BANK
10 N. Clark-st.
SIXTH FLOOR

42 years in the heart of loop.

JEWELRY, WATCHES, ETC.

MEMBER CHICAGO ASSOCIATION OF COMMERCE.

FIDELITY LOAN BANK
9 S. Clark-st.

GROUND FLOOR MORRISON HOTEL BLDG. LICENSED, BONDED PAWNBROKERS.

PAWNBROKER'S LIQUIDATION SALE OF UNREDEEMED DIAMONDS

Diamond Solitaires

5¼ CARAT $2,740 LADY'S DIAMOND SOLITAIRE. Flawless, exceptional brilliance. Set in an exquisite all-platinum mounting with 30 diamonds. SALE PRICE TO LIQUIDATE LOAN ... $685

2⅞ CARAT $1,800 LADY'S DIAMOND SOLITAIRE. Finest American cut. Blue white, exceptional brilliance. Set in newest all-platinum 4 prong mounting, with 4 large fancy shaped diamonds. SALE PRICE TO LIQUIDATE LOAN ... $450

2¼ CARATS $1,200 LADY'S DIAMOND SOLITAIRE. Fine cut, flawless, brilliant. Set in an all-platinum prong mounting with 8 side diamonds. SALE PRICE TO LIQUIDATE LOAN ... $300

1⅞ CARATS $1,000 LADY'S DIAMOND SOLITAIRE. Finest American cut, blue white. Set in the newest all-platinum step design mounting with 8 diamonds. SALE PRICE TO LIQUIDATE LOAN ... $250

1¾ CARATS $860 GENTLEMAN'S DIAMOND SOLITAIRE. Fine cut and color. Flawless, exceptional brilliance. Set in a handsome 18 K. white gold mounting with 2 baguette sapphires. SALE PRICE TO LIQUIDATE LOAN ... $215

1½ CARAT $700 LADY'S DIAMOND SOLITAIRE. Fine cut and color. Flawless. Set in a beautiful all platinum mounting [of the newest design] with 10 side diamonds. SALE PRICE TO LIQUIDATE LOAN ... $175

1¼ CARATS $500 MAN'S DIAMOND SOLITAIRE. Fine American cut. Flawless. Exceptional brilliance. Set in the newest prong style mounting. SALE PRICE TO LIQUIDATE LOAN ... $125

1 CARAT $380 LADY'S DIAMOND SOLITAIRE. Fine cut and color. Set in the newest 4 prong mounting with 8 diamonds. SALE PRICE TO LIQUIDATE LOAN ... $95

¾ CARAT $280 LADY'S DIAMOND SOLITAIRE. Blue white. Set in a square prong mounting with 4 side diamonds. SALE PRICE TO LIQUIDATE LOAN ... $70

½ CARAT $200 LADY'S DIAMOND SOLITAIRE. Fine cut, blue white. Set in the newest all-platinum mounting with 6 diamonds. SALE PRICE TO LIQUIDATE LOAN ... $50

Diamond Wedding Rings

BRAND NEW.

$170 DIAMOND WEDDING RINGS. All platinum channel set. Complete circle set with 32 large blue, perfectly matched diamonds set edge to edge, no metal separation. All finger sizes ... $42.50

$107 DIAMOND WEDDING RINGS. All platinum channel set. Complete circle set with 52 blue white diamonds. Perfectly matched. All finger sizes ... $26.75

$51 DIAMOND WEDDING RINGS. All platinum channel set: 10 sparkling blue white diamonds. All finger sizes ... $12.75

Unusually Fine Perfect Gems

3⅛ CARATS. Finest American blue white, perfect. Set in a lady's yellow gold Tiffany mounting. Formerly $3,180. SALE PRICE TO LIQUIDATE LOAN ... $795

2¼ CARATS. Finest American cut. Blue white, perfect. Set in a lady's fancy prong mounting. Formerly $1,980. SALE PRICE TO LIQUIDATE LOAN ... $495

1⅛ CARATS. Finest American cut. Blue white, perfect. Set in a lady's all-platinum mounting of the newest design with 8 round and 6 baguette diamonds. Formerly $1,140. SALE PRICE TO LIQUIDATE LOAN. $285

Diamond Dinner Rings

$1,740—LADY'S 3 STONE DIAMOND RING. Approximate weight 1¼ carats each, all of unusually high quality. Exquisite all-platinum mounting, ornamented with 12 round and 2 baguette diamonds. SALE PRICE TO LIQUIDATE LOAN ... $435

$500 DIAMOND DINNER RING of exquisite design and workmanship. Hand made all-platinum mounting set with 31 fine quality diamonds. Weight of 3 center diamonds about 1¼ carats. SALE PRICE TO LIQUIDATE LOAN ... $125

$150 DIAMOND DINNER RING. All platinum, set with 16 diamonds and 6 sapphires. SALE PRICE TO LIQUIDATE LOAN ... $37.50

Diamond Wrist Watches

$540 LADY'S DIAMOND BAGUETTE WRIST WATCH of exquisite design. Set with 68 fine quality round, and baguette diamonds. All platinum case with diamond link attachment. Fitted with a 17 jewel high grade Geneva movement ... $135

$200 LADY'S DIAMOND BAGUETTE WRIST WATCH. Set with 38 fine selected diamonds. Attractive step design all-platinum case. Fitted with an excellent 17 jewel guaranteed Geneva movement. Brand new ... $50

$160 LADY'S DIAMOND BAGUETTE WRIST WATCH. Set with 34 blue white diamonds. All-platinum rectangular shaped case. Fitted with an excellent 17 jewel guaranteed Geneva movement. Brand new ... $40

Bracelets, Brooches, etc.

$3,500 GORGEOUS DIAMOND FLEXIBLE BRACELET. Set with 269 large blue white diamonds. Approximate total weight of diamonds, 19 carats. Hand made all-platinum mounting of exquisite design and workmanship. SALE PRICE TO LIQUIDATE LOAN ... $875

$1,500 ALL-PLATINUM FLEXIBLE BRACELET. Straight line design. Set with 40 large blue white diamonds. Weight about 1/5 carat each. Total approximate weight, 8 carats. SALE PRICE TO LIQUIDATE LOAN ... $375

$940 DIAMOND BROOCH [LONG SHAPE] of elaborate design and exquisite workmanship. Set with 56 large diamonds of the finest quality. Weight of 3 center diamonds about 1¼ carats. Hand made all-platinum mounting. SALE PRICE TO LIQUIDATE LOAN ... $235

$700 DIAMOND BROOCH [WIDE SHAPE]. Set with 47 large diamonds of unusually fine quality. ½ carat perfect blue white diamond in center. Very attractive hand pierced all platinum mounting. SALE PRICE TO LIQUIDATE LOAN ... $175

OUT-OF-TOWN CUSTOMERS

We will ship any article to your bank or Railway Express Agency for your inspection at no cost or obligation to you.

Money Loaned

Quick—Confidential on
Diamonds—Watches—Jewelry
Lowest Rates of Interest.
Highest Valuations.

FIDELITY LOAN BANK
9 S. Clark-st.

GROUND FLOOR MORRISON HOTEL BLDG. LICENSED, BONDED PAWNBROKERS.

INSTRUCTION.

BURNHAM
School of Beauty Culture Offers Opportunities
Found Only at
BURNHAM'S
—for 63 years the world's largest beauty school

When you visit Burnham's you'll understand why more girls enroll in this school than in any other and you'll be amazed at the unexpected and exclusive advantages which our 63 year record of turning out the best operators enables us to pass on to you—such as positions on ocean liners, positions with the best shops which DEMAND Burnham graduates, free tools, unlimited practice on living models, easy terms, and many other advantages.

Leading Shop Owners
DEMAND
Burnham Graduates

Shop owners, not only in Chicago but everywhere throughout America, regard the Burnham diploma as a mark of merit. They demand Burnham graduates.

You'll Earn More
IN THE
Shortest Possible Time

Once explained, you'll see how Burnham teaching methods enable you to master beauty culture quicker, easier, and better—why these methods develop the type of operator shop owners want.

Unbelievably Easy
Terms Now

If you act now you can arrange to pay most of your tuition after you graduate.

Open every day and on Monday, Wednesday, and Friday evenings until 9 p. m. Call, phone, or write NOW for Free Beauty Culture Book.

MAIL COUPON TODAY
E. BURNHAM (Desk 40),
138 N. State-st., Chicago.
Please send me — without obligation — your new Beauty Culture Book and complete school information.
NAME ...
ADDRESS ...
CITY ... STATE ...

E. BURNHAM
School of Beauty Culture
138 N. State-st., Chicago
Randolph 3355. Dept. 40.
NRA MEMBER.

MARINELLO LEADS!

No other school even approaches Marinello in the number of graduates now steadily employed.

If it were possible for you to ask each of the 65,000 beauty shop owners in the United States which school they recommend—we are confident that the majority would answer "MARINELLO."

BECAUSE—

1st. The prestige of the name MARINELLO attracts business.
2nd. MARINELLO has graduated 55,000 skilled beauticians in past 33 years.
3rd. MARINELLO nation-wide organization aids you after graduation.
4th. MARINELLO is the largest and the most favorably known in the world.
5th. Over 10,000 exclusive beauty shops use MARINELLO Beauty Products.
6th. MARINELLO training is recognized as the most thorough and complete.
7th. MARINELLO guarantees proficiency in beauty culture in every graduate.
8th. Every MARINELLO girl is graduated with the equivalent of at least a year's practical experience.

VISIT OUR SCHOOL

MARINELLO training means THOROUGH training in every branch of the profession, including ZOTOS MACHINELESS PERMANENT WAVING. Because MARINELLO instructs so completely in every phase of beauty culture, the proficiency of their graduates is known and recognized by higher class beauty shops everywhere.

NOW!—Marinello Offers
New Easy Payment Plan

Free student employment service—or we will help you establish your own business. Complete set of instruments, textbooks, and all cosmetics furnished without charge to all students enrolling for day or evening classes now forming. Mail the coupon for full information and FREE illustrated booklet, including set of eight photographs showing various Marinello classes at work.

Name ...
Address ...
Phone ...
National School of Cosmeticians, Inc. T56

MARINELLO
INTERNATIONALLY ESTABLISHED SYSTEM OF BEAUTY CULTURE.
108 N. State-st. State 5057.

MIDWEST
Beauty College, Ltd.

Originators of the easy payment method which placed many, many girls on the road to success and financial independence, again offers for a limited time only, the nationally known and recognized Full Beauty Course as low as

$2 DOWN

It's easy to pay the "Midwest" way. All equipment, cosmetics, and added course in Stage and Society Make-up included. Positions, Day-Eve. classes. Manicuring, including equipment, $15.
5 NORTH WABASH
KESNER BLDG. 7TH FLOOR.

TEACHER—WILL TUTOR GRADE, H. S. pupils or adults, your home. Buck. 5457.

INSTRUCTION.

"Operators Wanted"

Prepare at
DeLEE with
MME. LOUISE

Each day good beauty shops are offering DeLEE graduates positions. We have almost TWICE AS MANY CALLS FOR OPERATORS as we have graduates to fill the positions. There is no "unemployment problem" for DeLee graduates.

You, Too, Can Have a Good Paying Position

Why worry about finding work? Why wear out your shoes answering ads? Why struggle along with low pay? Learn beauty culture at DeLEE and qualify yourself for a good paying, pleasant position. No matter what you have been doing—teaching, bookkeeping, stenography—you can learn beauty culture and assure yourself a happy, prosperous future. Previous experience or a high school education not necessary.

You'll enjoy learning beauty culture and hairdressing at DeLEE. Classrooms are light, airy, clean, and colorful. You associate with hand picked, high type girls. You receive INDIVIDUAL, PERSONAL instruction, under Madame Louise, internationally famous beauty expert. You are not herded in a classroom with a hundred other girls. YOU REALLY LEARN, and you learn easily, quickly, and thoroughly. Tuition is reasonable and terms can be arranged to suit your convenience.

LOW SUMMER RATES

If you start NOW you will be able to take advantage of special low summer rates. Why postpone beginning to learn this fascinating profession? In the fall tuition fees will be higher. You'll find DeLEE a cool, pleasant place to learn during the summer. Visit DeLEE tomorrow. You'll enjoy the visit and it won't obligate you in any way.

BOTH DAY AND EVENING CLASSES.

This coupon entitles you to interesting illustrated FREE book. Mail it today. T-7-8.
Name ...
Address ...
City ... State ...

DeLEE
University of Beauty Culture
30 W. Washington St.
16TH FLOOR. CENTRAL 8225.

ECONOMY . . .

MOLER'S

The College That Has Been Teaching Beauty Culture
AND
Men's Barbering
for 41 Years

to Women and Men, even those of limited means and education. Now come out with their much improved, far superior short course, so simple and economical that any one may learn.

Naturally the demand for these graduates, who have learned by the improved plan, receives first call for positions.

Three were placed
AT TOP SALARIES IN A LEADING LOOP DEPT. SHOP THIS WEEK—THE CHOICEST JOBS IN CHICAGO.

You can learn and earn twice the amount it costs before you could complete by the old method.

Save living expenses, save useless effort save time, save money.

Last month of free tools. Supply dealers' code prohibits.

Know of the Great Moler Innovations.

Half Rate for regular course. Easy terms.

See Moler's concession in the Midway Arcade Bldg., formerly German American of the Century of Progress.

Call—see the school if convenient.

From distance—phone or write.

Moler System
59 E. Monroe at Wabash
Chicago, Ill. Cen. 6393

Mr. Moler, Dep't T.
I am interested in
[ ] Beauty Culture. [ ] Barbering.
[ ] Private Lesson Course.
[ ] Half Rate Course.
[ ] World's Fair Position.
NAME ...
STREET ...
CITY ... STATE ...

AMERICAN SCHOOL OF BEAUTY CULTURE

IS RATED A1.
We are proud of our position in the Beauty Culture Field. Our Students are taught THOROUGHLY. Plenty of practical work on patrons. We help students to positions. AMERICA'S FINEST group of TEACHERS. Low tuition. Special terms.
159 N. STATE-ST. DEAR. 6637.
8th floor.

NEW ERA AUTO DRIV. SCHL. LEARN safe driv. in traf. 16 W. Illinois. Sup. 2945.

(Continued on following page)

INSTRUCTION.

(Continued from preceding page.)

The Demand for
NINA PARKER
Graduates makes it possible for us to offer our standard complete course in
BEAUTY CULTURE
FOR
$50
including cosmetics, supplies and marcel equipment.

ENROLL TODAY and be prepared for a fine position with good earnings.

DAY AND EVENING CLASSES, UNDER STATE SUPERVISION. Free employment service.

14 W. Washington-st.
NRA MEMBER.
Franklin 2961-2-3. Second Floor.

LEARN
Swedish Massage
AND PHYSIO-THERAPY.
Prepare in few weeks for big pay in uncrowded profession. Open to men and women. Complete low cost course, day or evening. Earn while learning in largest Physio-Therapy clinic in America. Finest equipment. 26 years of success. The ONLY massage school recognized and accredited in every state having massage laws.
FREE EMPLOYMENT HELP to graduates. Jobs open with physicians, clubs, sanitariums, and in private practice. Get in now before State Boards raise requirements.
$40.00
tuition reduction for those enrolling NOW! Visitors welcome, no obligation. 8:30 a. m. to 8:30 p. m. Monday to Friday. Sat. to 4 p. m. Phone Seeley 6940.
—CLIP COUPON—
NATIONAL COLLEGE, 20 N. Ashland-blvd., Chicago, Ill.
Kindly send free Booklet T-8G4.
NAME........................
ADDRESS........................

BEAUTY CULTURE!
Training
for Men and Women
Select your school of Beauty Culture on its reputation for thorough training. Before you enroll anywhere—investigate—visit our classrooms.
JOHN MUELLER
AND HIS STAFF OF SPECIALISTS have trained many thousands of men and women for this delightful profession and our graduates are in demand everywhere. Our method of instruction will prepare you in the shortest possible time—correctly—in modern methods. Consult your own hairdresser—then come in or write for full particulars.
DAY OR EVENING CLASSES.
Chicago
Hairdressing Academy
64 W. Randolph-st. State 5861-2.

LEARN
Beauty Culture
Complete and thorough in every detail. The
FAMOUS HALE WAY
is known and acknowledged from coast to coast as the best method, and is now offered at a special reduced summer rate. Classes now forming. We teach only by private, individual instruction; no waste of time. Investigate now. No obligation or misrepresentation.
Gertrude Hale School
The University of Beauty Culture.
For those who want the best in training.
30 N. Dearborn-st. 3d Flr.

BEAUTY CULTURE
AIR COOLED
THE ONLY SCHOOL WITH A COOLING SYSTEM.
One of the largest, finest schools in the country. Instructors with years of exp. Earn while you learn. State accredited.
$2.00 DOWN
$3 wkly. Tools free. We place our graduates
SELAN SYSTEM
1547 W. 63d-st. Hemlock 5702

ARE YOU AT A LOSS FOR WORDS?
Readiness of speech is an indispensable business and social asset. Our scientifically thorough courses in Public Speaking, Conversation, Vocabulary, English, Voice and Mental Efficiency build Poise, Confidence, Self-Mastery. Summer courses. Writing and coaching service for speakers.
FLUENT SPEECH STUDIO.
Suite 704. 116 S. Michigan-av.

Modern Piano
Special Summer Courses, for students. Prepare yourself for social activities next fall. Free demonstra. or write for free booklet.
CHRISTENSEN SCHOOLS OF MUSIC
9 a. m. to 9 p. m.; 4 p. m. Saturday.
25 E. Jackson [Axel Christensen]. Har. 5669.
3945 W. Madison [Jos. Bouley]. V. B. 1933.
2602 Milwaukee [J. Scheck]. Albany 3167.

A GROWING FIELD
Learn medical laboratory work from one of city's oldest Labs. Bac., heart tests, Wasserman tests. $20 to $125. Well paid. All practical work. Easy terms. Price increase soon. Come in or write for booklet A.
ABEL LABORATORIES.
7 W. Madison-st. Central 4104.

HIGH SCHOOL OR JUNIOR COLLEGE
COMPLETE FULL YEAR THIS SUMMER. Includes Laboratory Sciences. Days. Eves., or Home Study. Reduced summer rates.
DODD-HARRIS SCHOOLS,
190 N. State-st. Franklin 4122-3-4-5.

SELF-CONSCIOUSNESS,
Fear, Inferiority Complex Overcome. Men-Women trained for social-business success.
PUBLIC SPEAKING,
Conversation, Diction, Repartee, Charm, Poise, Personality dev. Katherine Whitney, Social Authority. Est. 18 years Auditorium Hotel, 430 S. Michigan. Harrison 5000.

HEIM BEAUTY SCHOOLS
COMPLETE COURSE. NO EXTRAS.
$45
South Side School, 1019 W. 63d. Eng. 4634.
LOOP SCHOOL, 6 E. LAKE. CEN. 8984.

MEN-WOMEN—18-50. U. S. GOVERNMENT Jobs. Good salaries. Many examinations coming. Sample coaching—full particulars FREE. Write today. Franklin Institute, Dept. 131—K, Rochester, N. Y.

CHICAGO MUSICAL SEMINARY. ALL INstruments, whistling, dancing, voice, ventriloquism. 3905 Madison. Marie Greer Macdonald, Pres. L.C.Groff, V.P.

PUBLIC SPEAKING PRACTICE AND training group now forming, 25c a meeting. Address G 58, Tribune.

PRIVATE LESSONS, SHORTHAND, TYP. Bk. Hartsock. Rog. Pk. 0563. State 3774.

TUTOR — ALGEBRA, LATIN, ENGLISH, arithmetic, geometry, French, Ger., Span. Wm. Morrow, 5240 Winthrop. Longb. 9060.

PUBLIC SPEAKING—BUS. MEN; PRIVATE instr. by master; results few weeks; no home study; give ph. Address L 60, Tribune.

LEARN AUTO DRIVING—LICENSE. Borgeson Auto School, 4100 N. Clark-st.

COLLEGE WOMAN, TUTORS, NEGLECTED education a specialty. Midway 1089.

SHORTHAND—EASY TO LEARN, $5; DICT. in 2 wks. 332 S. Mich., R. 336. Web. 7351.

VIOLIN, BANJO, MAND., SPANISH AND Hawaiian guitar. Henry Jansen, Ste. 9113.

VOICE CULTURE — WITH SONGS; $1; public appearance. Loop studio. Ked. 8140.

CORINNE MARIE FRASER, TEACHER OF piano, 1962 E. 71st-pl., near I. C.

HAWIIAN GUITAR LOANED—CLASS LESsons 50c. Hrudka. 306 S. Wabash, R. 627

MUSICAL AND DRAMATIC.

Radio Auditions $1
Free registration in our licensed booking agency and actual broadcast over a major Chicago station to those accepted. 175 entertainers placed by PAUL ASH at the World's Fair and on Radio from his radio and dance departments. For JULY ONLY.
PaulAshEnterprises,Inc.
5 SOUTH WABASH. STATE 8510.

LILLIAN GORDONI
Wants male trio and girl singer for popular songs and musical comedy. Also small blues singer for radio. Other dramatic and musical talent auditioned by appointment Phone Delaware 9178.

AMATEUR MUSICIANS WITHOUT EXPERIence, rehearse with beginners' jazz orch. Summer jobs. 59 E. Adams-st., Room 806

WTD.—GOOD 3 PIECE LADY ORCHESTRA; steady work. Aus. 4196, 9 a. m.-12 noon.

GOOD VIOLINIST, SINGER, TAP DANCER wants job. Address G 393, Tribune.

WRITERS!—POEMS OR MUSIC—AMAZING offer. Hibbeler, D9, 2104 Keystone-av.

$100.00 Reward
will be paid by The Tribune for information leading to the arrest and conviction of any one obtaining money fraudulently through Want Ads published in its columns.

LOST AND FOUND.

TO FINDERS.
If you have found a cat or a dog, a pocketbook, jewelry, or fur, and cannot locate the owner through the "Lost and Found" advertisements in The Tribune, call and go through the "Lost and Found" index at the PUBLIC SERVICE OFFICE, 1 SOUTH DEARBORN-ST.

TO LOSERS.
If you are listed in the telephone directory you can charge an advertisment of your lost article by telephoning Miss Miller of The Tribune ad taking department, Superior 0100. Your advertisement receives the benefit of free listing in The Tribune Public Service office mentioned above for a period of two months. This service facilitates the recovery of lost articles advertised.

BAG—LOST—WH. CROCHETED 2x4 INCH, cont. $100 in bills. Fair Grounds. Ret. Desk, Fort Dear. Hotel, 125 W. Van Buren.

BROOCH—LOST—DIA. PLATINUM, CONtains 5 fancy shaped and 42 round diamonds, nr. Glenview, June 17. Liberal reward. W. H. Holmes. Wabash 4300.

DOG—LOST—TERR.; BL.-WHITE, CLIPPED; fem.; Uptown; Rew. Lady who called Beaconshire Hotel, call again, Longb. 6511.

DOG—LOST—TOY BOSTON; "MAX"; NEAR 8600 Blackstone. 4 wh. paws, screw tail, part. wh. collar. Reg. 6218, after 6. Reward.

DOG—LOST—BOSTON TERR. BULL MALE. 2 wh. paws. Vic. Belmont-Long. July 2, eve. Name "Billie." Pensacola 3517.

DOG—LOST—BOSTON SCREW TAIL. WHITE collar, breast. Ans. to "Mickey." Vic. 51st and South Park. Reward. Ken. 1034.

DOG—LOST—COLLIE, BROWN, VIC. 68TH-Stony Island-av., June 1. Hyde Pk. 2169.

DOG—LOST—BOSTON TERR.; CHILD'S PET; lib. rew. 1421 Balmoral. Edg. 3810.

DOG—LOST—BLK.-WHT. TERR., 2 LOWER teeth miss.; lge. ears; reward. Stewart 0299.

DOG—LOST—FEMALE SCOTTIE, AT 74TH and Stony Island. Rewd. Fair. 7430.

DOG—LOST—PART CHOW; BLACK, JULY 3d, vic. Portage Park. Palisade 1291.

DOG—LOST—BULL TERR; CHILD'S PET; blk.-wht. 46th-Ellis. Rew. Drexel 3623.

DOG—LOST—COCKER SPANIEL. REWARD. Ph. Highland Park 1308.

JEWEL CASE—LOST—JULY 5TH, CONTAINing valuable jewelry in Yellow Cab, between Drake Hotel and Union Station. Liberal reward. Wabash 8488. Miss Earl.

PIN—LOST—REBEKAH PAST OFFICER'S. Name on bck. Rew. 2506 Ash-st., Chgo. Hts.

PURSE—LOST—ENCHANTED ISLAND, CONtain. keys, bank book; rew. Dor. 3922.

PURSE—LOST—WASH.-STATE; BANK BK., receipts, cash, rosary. Reward. Col. 8890.

RING—LOST—DIA. WED., ENG. P. S. TO E. D., vic. Lin.-Foster-Farragut. Rew. Rav.5601.

SUITCASES, 2, AND BRIEF CASE TAKEN from parked car on Wacker-dr. Rew. No questions asked. Central 6114.

SUITCASE—FOUND—53D AND WESTERN-blvd. Call Boulevard 8348.

WATCH—LOST—GRUEN PENTAGON. WH. gold and fob. July 3. Prob. on No. bound "L." $25 reward. Address G 98, Tribune.

WATCH—LOST—LADIES' BULOVA, JULY 6, nr. State-Mad. Rew. Address G 409, Tribune

WRIST WATCH—LOST—LOOP; LADY'S white gold, Bulova on mesh bracelet. Reward. Address F 367, Tribune.

WRISTWATCH DIA.—LOST—7-3-34; at World's Fair; dbl. cord wrist band; eng. on back. Subst. rew. W. H. Holmes. Wab. 4300.

WRISTWATCH—LOST—PLATINUM DIAM. Fair or vic. July 4. Reward. Tri. 5429.

PERSONAL.

SUITABLE COMPENSATION OFFERED FOR INFORMATION AS TO PRESENT WHEREABOUTS OF THE FOLLOWING PERSONS OR OF AUTOMOBILES:
NEWELL HORTON, formerly 5030 Winthrop and 7524 N. Seeley and 1330 N. Clark, or '33 Chevrolet Coach, motor No. 3465084, serial No. 1CA03-22706 Ill. '34 license 723-757.
M. GIBSON, formerly 1135 Main-st. and 654 Travers-st., Glen Ellyn, Ill., or '33 Dodge Coupe, motor No. DP45311, serial No. 3617247, Ill. '34 lic. 395-633.
ROBERT W. McINTYRE, formerly 7639 N. Ashland and 7632 Bosworth, or '33 Chevrolet Sport Coupe, motor No. 3732278, serial No. 1CA06-47037.
MARK M. BOWELLE, formerly 4062 Broadway and 4040 Broadway, or '30 De Soto Sedan, motor No. K106836, serial No. KD486R, Ill. '34 lic. 715-524.
JOHN TRACAS, formerly 2209 S. 61st-court, Berwyn, Ill., and 2853 N. Sawyer, Chicago, or '29 Hupmobile Roadster, motor No. MS17265, serial No. M16756.
JULES E. CARLSON, football player, formerly 701 N. Michigan and 2757 Pine Grove, or '33 Chevrolet Spot Coupe, motor No. 3963646, serial No. 1CA1076691.
Write, phone, or wire
ROBERT HOEGNER,
160 N. La Salle-st.
Room 200. State 3856.
All information held in strict confidence.

HAVE PURCHASED BLUE BIRD TAVERN at 6402 S. Ashland-av.; not responsible for debts contracted by any one but myself after July 7. CLEM DOLMAN.

HAVE PURCHASED HARDWARE STORE at 4511 Milwaukee-av. Not responsible for debts contracted by any one but myself after July 6. VINCENT ZAJA.

WTD.—ADDRESS OR HEIRS OF HERMAN Steinmeier or Stinmelir; lived in Hammond years ago. P. O. Box 147, Chicago.

PARTY WHO PICKED UP LADY IN 55TH street car at Blackstone-av Sunday, 7:30 p. m. please call Fairfax 3213.

PIEFACE: COME HOME; I NEED YOU. Love. JOHNNIE.

EG: CARL JR. ARRIVED; WIRE ME HOtel tonight. Miss you lots. DORRIS.

JOHN ANTONIAK—PLEASE CALL WIFE Marie at Ratner's. 734 N. Hamlin-av.

FRANCIS—MEET ME AT 9 O'CLOCK MASS or call Seeley 7372. ELDORA.

TRAVEL OPPORTUNITIES.

Both readers and advertisers are urged to exercise caution in arranging automobile transportation with other individuals. References should be carefully investigated.

——— A CALIFORNIA VACATION ——— Most desirable and economical way to enjoy 2,500 miles of scenic routes. Deliver nr. new cars. Share expenses. Cars leave daily. 6431 S. Western. Prospect 6960.

LOS ANGELES — DRIVE YOURSELF; DEliver '33 and '34 Fords, Chevrolets, Plymouths; pay part gas expense ONLY. M. A. L. Motors. 4000 Washington-blvd. V. B. 8900

CALIFORNIA — THE MOST ECONOMICAL and enjoyable way. Deliv., nr. new cars; shr. exp. Cars leav. daily, not in caravan, ref. exch Mercer, 1633 N. Cicero, Berk. 8029, or 2491.

BUSINESS MAN WILL DRIVE CAR TO Cal. for any one desiring passenger, half expenses. Mr. Nella, Chicago Athl. Assn.

LADY—CHILDREN WANT TRANS. TO Butte, Mont. Soon; share exp. Reg. 3052.

DRIVING PACKARD TO NEW YORK WED. Take 4, share exp. Call Irving 8521.

DRIVING TO FLORIDA; SHARE EXPEN. Lake View 5830, 519 Wellington.

PRIVATE LIMOUSINE TO FLORIDA. Share exp. Take 3. Seeley 1956.

YG. LADY WISHES TRANSP. TO CAL. Aug.1; sh. exps. Address G 381, Tribune.

DESIRE TO ACCOMP. MAN LOS A.; REF exch. No night dr. Lon. 1900. Axtater

MAN DRIV. DALLAS, TEX., MON. MORN., take 4 pass.; shr. exp. Longbeach 4071.

DRIVER, 3 PASS. TO UTAH. SHARE EXP. '32 PACKS. H. I. Smith, Harding Hotel.

CALIF.—NEW CHEV. SED.; TAKE 3 PASS.; shr. exp. Miles, 2024 Indiana. Vic. 1503.

WILL TAKE 3 PASS. TO MIAMI, MON. OR Tues.; share expenses. Cicero 871.

CALIFORNIA—GRAHAM SEDAN, WEDNESday; share exp.; refs. Kenwood 3141.

WANT RIDE TO YELLOWSTONE PK. WILL share exp. Victory 2700. T. Schlosser.

OFFICE FURNITURE AND DEVICES.

COMPLETE ADDRESSOGRAPH OUTFIT—Kardex, dictaphone, safes, files, chairs, desks, Acme visible files, bookcases, typewriters, adding machines, trans. cases, shelving, partitions, etc. Reas. 1239 S. Michigan-av.

TYPEWRITERS, $8 UP; MIMEOGRAPH, $18. Also add. machine, $10; dictaphone, addressographs, and other office devices. Store, 111 W. Lake. Central 8825.

MULTIGPH., HAND MODEL, WITH FLEXO typesetter, $50; excel. cond. J. L. Paul, 608 S. Dearborn-st. Harr. 8935.

TYPE. DESKS, $7; WAL. FL. TOP DESKS, elec. mailing machine, adding machine, safes, stl. sta. cabs., chp. 408 S. Dearborn.

USED HIGH GRADE DESKS, LEATHER chairs, filing cabinets, fireproof safes, Kardex cabs. Lowest prices. 39 N. Halsted.

REMINGTON-RAND BURGLAR-PROOF safe; underwriter app.; about 1 year old. Must sell; will sacr. Mr. Kruse. Mid. 6403.

$225 G. E. WATER COOLER, LIKE NEW for sale cheap. Randolph 4181.

CONTRACTOR'S PLAN CABINETS. SAFE drawing tables, files. 236 W. Lake-st.

NEOSTYLE, MIMEOGRAPH, TYPEWRITers, visible files, desks, etc. 172 W. Monroe.

FOR SALE—MULTIPOST STAMPER; ENV. sealer; type. attach. Cal. 5580.

TYPEW. DESK, $7; ADDRESSOGRAPH, $22; dictaphone, $25. 170 N. La Salle.

"WE BUY AND SELL" OFFICE FURN., fixtures. 1646 W. Madison. Seeley 2056

WANT. TO RENT SMALL ADDING MAchine for 3 mos. Ph. Wabash 7613.

40 DESKS, 90 CHAIRS, FILES, 3 SAFE cabinets, tables; cheap. 3917 Sheridan-rd.

MISCELLANEOUS.

GULF COAST SEA SHELLS FOR COLLECtors or novelty work. Write Jas. A. McMillan, Bonita Springs, Fla.

INDEX

want ad offices

1 South Dearborn St. Tribune Square

Call SUPERIOR 0100—Want Ad-Viser

24 hour service

EVERY DAY INCLUDING SUNDAY

Tribune Want Ad-Visers are on duty 24 hours a day every day of the year to receive Want Ads by telephone. Call Superior 0100 any time to put the Tribune's great Want Ad organization at your service.

	Page	Col.
Aviation	9	8
Apartments—See To Rent—		
Arts and Antiques	9	8
Aquariums, Supplies (See Bus. Dir.)	2	3
Auction Sales	10	1
Automobiles—		
Used Automobiles—for Sale	8, 9	
Trucks	9	6
Wanted	9	5
Accessories and Repairing	9	5
Loans	9	5
Tires	9	5
Credits	9	6
Trailers	9	5
Motor Trucks to Rent and Wanted	9	5
Barter and Exchange	2	4
Bar and Store Fixtures	6	8
Bicycles and Motorcycles	9	5
Billiards, Bowling (See Bus Dir.)	2	3
Boar dand Lodging	4	3
Boats, Yachts, Etc.	9	6
Books and Magazines	9	8
Building Material	6	8
Business Opportunities—		
Businesses for Sale	7	1
Partnerships and Investments	7	3
Distributors	7	3
Concessions, Locations and Leases	7	4
Merchandise and Novelties	7	4
Business Equipment	7	4
Business Service	7	4
Wanted	7	4
Business Personals	7	4
Business Directory	2	3
Bus Transportation	4	1
Cameras and Optical Goods—See Bus. Dir.	2	3
Clothing, Furs, Etc.	6	8
Coal, Coke, Wood and Fuel Oil—See Bus. Dir.	2	3
Collections	9	8
Dancing Schools	5	8
Death Notices...Part 1, Page 14		
Dogs, Cats, Birds, Poultry, Etc.	10	2
Dressmaking and Millinery Schools	4	1
Excursion and Travel	10	2
Financial	6	8
Garages	9	5
Heating and Plumbing—(See Business Directory)	2	3
Help Wanted—Male	2, 3	
Help Wanted—Female	3, 4	
Horses, Harness, and Wagons	9	8
Hotels and Apartment Hotels	4	4
Houses—See Real Estate and To Rent.		
Home Furnishings	7	6
Home Furnishings Wanted	7	8
Household Appliances	7	8
Instruction	1, 2	
Jewelry, Watches, etc.	1	2
Light & Heavy Manufacturing	10	1
Loans—Personal Property and Salary	7	5
Lost and Found	2	2

	Page	Col.
Machinery and Equipment	10	1
Miscellaneous	2	2
Mortgages (See Real Estate Loans)	6	7
Moving, Storage (See Business Directory)	2	3
Motorcycles and Bicycles	9	5
Musical and Dramatic	2	1
Musical Instruments	9	8
Office Furniture and Devices	2	2
Parcel Post and Express	1	2
Patents, Patent Attorneys	1	2
Personal	2	2
Pianos (See Musical Instruments)	9	8
Printing Machinery & Supplies	2	4
Radios, Supplies and Service	9	7
Real Estate—		
Central	6	1
Apartment Buildings	6	1
Co-operative Apartments	6	1
Business Property	6	1
Houses	6	1
Houses Built to Order	6	2
Vacant	6	2
Manufacturing Property	6	2
Oak Park, Austin	6	2
Suburban	6	2
Acre Property	6	5
Other Cities	6	5
Resorts	6	5
Farm Lands	6	6
Wanted	6	7
For Exchange	6	7
Loans, Mortgages	6	7
Real Estate Service	6	7
Room and Board Wanted	4	4
Sewing Machines	9	7
Situations Wanted	2	5
Sporting Goods	1	1
Stamp Exchange, Part 6, Women's Section.		
Stocks and Bonds	9	8
Store and Bar Fixtures	6	8
Stoves	9	8
To Rent—		
Rooms	4	2
Houses	4	7
Furnished Houses	4	7
Resorts	4	7
Apartments	4, 5	
Apartments and Rooms to Share	4	6
Furnished Apartments	5	5
Stores	5	7
Offices and Shops	5	8
Manufacturing Property	5	8
Floors and Lofts	5	8
Tents, Awnings, Etc.	9	8
Travel Opportunities	2	2
Trade Schools—Male	3	7
Trade Schools—Female	4	1
Typewriters and Supplies	4	1
Wanted—To Buy	2	3
Wanted—To Rent—		
Rooms	4	4
Houses	4	7
Resorts	4	8
Apartments	5	7

BUSINESS DIRECTORY.

Advertising.
WRITERS AND EDITORS.
We edit, revise, copy, criticize, help market manuscripts, write books to order, talks, editorial copy for publications, articles, sales letters, courses of instruction, booklets, advertising copy. We will Ghost-write for you. THE LITERARY WORKSHOP, EST. 1914, Railway Exchange Bldg. Phone Har. 3152.

Aquariums and Supplies.
FREE—ONE WEEK'S SPECIAL—2 FISH with purchase of $1.00 and over. Fish and Supplies at reduced prices. Open evenings; Sunday until 3.
BARRYS, 2848 MILWAUKEE-AVE.

CHICAGO'S LARGEST AND LEADING AQuarium. MAC DONALD, 2206 W. Madison.

Cameras and Optical Goods.
BASS CAMERA BARGAINS.
2¼x3¼ Tropical Nettal Focal Plane Camera, Zeiss Tessar 4.5 lens and acc. $42.50
2x3 Roll Film Zeiss Tessar 4.5 Comp.$22.50
Zeiss Baby Ikomat F: 4.5 lens......$14.75
3A R. F. Graflex, no lens $15.00
Like New Victor 5 with visual focus, F:3.5 lens.........................$92.50
Used Simplex Pockette, F: 3.5 lens..$29.50
Bargaingrams—Stills or Movies—Free. Call or write.
BASS CAMERA COMPANY,
179 W. MADISON-ST. STATE 7410.

FOR SALE— F-1.9 CINE KODAK, K-50 Projector, Kodacolor Filters, Telephoto lens, Screen Splicer, all accessories, cost, $567, latest model, 60 days old. Price $350. Address P D 551, Tribune.

HIGHEST PRICES PAID FOR CAMERAS, projectors, good lenses. Camera Exchange. 19 N. Wabash. Phone Franklin 5576.

FOR SALE—3¼X4¼ VIEW CAMERA; LIKE new. Address P E 217, Tribune.

CINE-KODAK 8 MOVIE CAMERA AND projector; cost $121; sac. Del. 2322.

$250 GOERZ CAMERA, F. P. SH., 5X7 Dogmar 4, 5, $75. Grimm, 6347 Winthrop.

Carpet and Linoleum Laying.
CARPET AND LINOLEUM LAYING AND repair service by exp. layer. Reas. Pal.2898

Coal, Coke, Wood, Fuel Oil.
MORROCO COAL—2 IN. SC., $4.75; RNGE., $5.75; mine run, $5.75; egg or lump, $6.
MORRIS COAL AND MINING CO.
LAWNDALE 0601. RIVERSIDE 6123.

Furniture Repairing & Upholstery.
YOUR OLD FURN. MADE LIKE NEW—EST. free; exp. wk.; dav., $15; chairs, $6.50 up. Roberts Bilt-Nu Uphol. Co., SEELEY 7531.

Mattresses, Box Springs, Pillows.
LET US REBUILD YOUR OLD UNCOMfortable mattresses like new, $3; innspgs., $7; new covers, $1.50 up. Seeley 4778.

Moving, Storage, and Hauling.
NATIONAL RETURN LOADS BUREAU
SAVES YOU MONEY.
CALIFORNIA TO NEW YORK.
Local moving and storage.
Padded vans. Freight. All goods insured. FIREPROOF Warehouse, 1 month free. Irving 2341. 2431 IRVING PARK-BLVD.

LONG DIST. MOVING, 7½C A MILE; INsured van serv.; storage. Monroe 3630.

RELIABLE, COURTEOUS MOVING, $2 RM. Piano, $4; insured. Kedzie 4169.

26 YRS. RELI. SERV., $2 RM.; PIANOS, $3.50; city, suburbs. Ins. Kedzie 5178.

WE MOVE 4 ROOMS OF FURN. FOR $5. Loc. or long dist. moving. Seeley 8326.

W. HEUER CO.—EXP. CAREFUL MOVERS. Low as $1 per room. Graceland 4946.

LOCAL, LONG DISTANCE—TO-FROM ALL points, 7½c mi.; rel.; ins. Seeley 6482.

HSEHLD. GDS. TO-FROM ILL., IND., WIS., Ia., Minn., Neb.,Pa.,N.Y. Also loc. Col. 0112.

MOVING-EXP. DEP. SERV. LOW RATES. Radley Bros., 5509 Lake Pk. Fairf. 7014.

LONG DIST. MOVING TO ALL POINTS. 7½c mile. Austin 0540, Sun. Mans. 7672.

$1 UP PER RM. LONG DIST., 7½C MI. Est. 12 yrs. Free estimate. Boul. 0233.

Painting and Decorating.
PAINTING AND DECORATING; CALCIMINing, $1.50 and up; rooms papered, $4 up. Best workmanship. Lakeview 3613.

PAINTING, DEC., WHITEWASH.—CHICAGO, suburbs. Adams Whitewash. Grace. 3291.

Paints.
DU PONT DUCO, $1 GAL. [LAQUER PYrox base]. 1930 S. State. 926 Irving Park.

Plastering.
PLASTERING, TUCK POINTING, CHIMneys repaired; gd. work; reas. Ked. 0192.

Rug Cleaning and Repairing.
$1.35 FREE THROW RUG WITH 9X12. Lincoln 0134. The Federal [Est. 29 years].

9X12 CLEANED, BOTH SIDES, LIKE NEW, $1.75. Rugsins, RELIANCE. Lincoln 6397.

WANTED TO BUY.

WTD.—SMALL MACHINE SHOP, EQUIPPED with lathe, drill press, milling machine, and tools. Diversey 9474.

PRINTING MACHINERY AND SUPPLIES.

33X46 MIEHLE CYL. LIKE NEW. 10x15 C. & P., 44 in. power cutter. 30 in. lever cutter. Pw stitch, perf. punches. 32x44 Dexter folder with cross feeder. 28x45 standing press, pag. mach.; knife grinder; lot other equip. Midwest, 610 Federal

KLUG AND MILLER FEEDERS, 10X15 and 12x18; Gordons, all sizes, 25 in. lever cutters, 34, 44, 54 in. power cutters. Hamilton cabinets with type, marble and iron top stones; reas.; prices on time payments. Metropolitan Credit & Disc. Corp., 512 N. La Salle.

SPECIAL SALE.
Steel body type cabinets, $57.50.
Just purchased large printing plant. Many worth while bargs. See us before buying. The Turner Type Founders, 633 Plymouth.

SMALL PRINT SHOP—10X15 PRESS, 25½ inch Challenge lever cutter, type; best cash offer takes. Sun., 9-6; week days, after 6 p. m. 853 N. Central Park. Alb. 2261.

34½ C. & P. POW. CUTT., $50 CASH, BAL. 1 yr.; 25½ in. cutt., 10x15, 11x17 presses. NEW TYPE CATALOG SENT FREE, DEPT.11 RULEX TYPE CORP., 549 S. WELLS, CHGO.

FOR SALE—REASONABLE, ONE USED Southward Paper jogging machine, one roughing machine with extra roller. Kehm Fietsch & Miller Co., 430 W. Erie.

3 GORDON SHOPS AND OFFICE SUPPLIES —28x34 Harris offset, cylinder presses, 14½ x22 C. & P. Portland punch. Printers Sales Co., 1653 Grand. Hay. 7559.

74 IN. MIEHLE SPIRAL DRIVE, EXTENsion delivery; Rouse lift, 13,000 serial. Western Printers Supply Co., 638 Federal-st. Randolph 2886.

WANTED FOR CASH—MIEHLE VERTICAL, No. 2 Kelly, Kluge unit, or what have you? ADDRESS P E 448, TRIBUNE.

PUNCH PRESSES, NO. 0 TO 5—20 K. V. A. butt. welder, Niblers, No. 1 A, No. 2 Campbell. M. D. Victor Mach., 128 S. Clinton.

8X12, 10X15 WITH MILLER, 25½ IN. CUTter, power stitcher, miter, lead cutter and cases. 3942 Belmont. Open Sunday.

FDRY. TYPE, 15C LB.; RUBBER CUTTERS, 8x12, $45; 10x15, $95; lead cutters, etc. 2953 W. Lake. Open 9-6 Sun. and week days.

43X56, 46X62 MIEHLE PRESSES, EXTEN. del., wonderful cond., $1,500 for all if sold immed. Address G 208, Tribune

KELLY B SPECIAL, 3 YRS. OLD, LIKE new; quite reasonable. Michael Dane & Son, 715 W. Adams-st.

12X18 N. S. C. & P. WITH MILLER AND A. C. motor, guaranteed A1, $315. ADDRESS P A 474, TRIBUNE.

FOR SALE—MODEL 5 LINOTYPE, MODEL 14 linotype. Address P C 145, Tribune.

TICKET PRESS. 1 7x44 Hoe coupon press. Harr. 7517. Printers Corp., 626 S. Clark-st.

HAND PRESSES—ALL SIZES, 5X8'S stands, cases, type, galleys, leads, slugs. 1119 S. St. Louis-av. Open Sun., week days.

PRESS, TYPE—COMP. EQUIP. FOR MFG. Show cards, window strmrs., nr. new, ready to use. 1-3 orig. cost. 48 W. Erie, basemnt.

8X12 C. & P., 10X15 MILLER, REBUILT like new, cash or terms. Printers' Mach. & Supply, 501 Plymouth-court.

BINDERY, PRINTING SHOP FOR SALE—All or part. Continental, 220 W. Kinzie.

COMPLETE MILLER FEEDER FOR 8X12 C. & P., $25. Jobey, 2234 Madison-st.

MULTICOLOR—REBUILT, A1 CONDITION. Cash or terms. Humboldt 9517.

A B. C. PRINTING MACHINERY—564 Randolph. Good, rebuilt equipment.

8X12 PRESS, TYPE, CASES, STAND, ALL $95. Also table shears. 3715 N. Halsted.

8X12 MULTICOLOR PRESS, AUTO FEED. Bargain. Kostka, 2350 S. Crawford.

BUYER FOR 56 INCH 2 COLOR MIEHLE. F. Wanner, 19 S. La Salle.

BARTER AND EXCHANGE.

A-1 CARPENTER—MARRIED, WANTS FLAT in exchange for services. Ked. 6648.

EXCH. DIAMOND RING FOR PORTABLE typewriter. Address P C 144, Tribune.

FINE COLL. OF AUTHENTIC OIL PAINTings for cash or good car. Webster 3400.

FUR WORK—BY REL. FURRIER; ALSO new set Encycl. Britt., Arabian Nights, other fine collection books; exchange for used or new lumber, brick, bldg. materials or what? Address P D 274, Tribune.

FUR COAT—HUD. SEAL; GENTLEMAN'S new Elgin watch; typewriter; Cadillac auto. Exch. for furniture. Rav. 1600.

MOVIE CAMERA, CASE, MOD. B. F. 35, ex. cond., for what? Address T 190,Tribune.

PEERLESS—'27 SED., MOLA WASHER, Corona typew., all perfect. Want cash or cabin cruiser. Address P D 576, Tribune.

BAR FIXTURES OR CARPENTER WORK for vacant lot, N. W. or cor. Well. 1546.

TRADE BEAU. DIAMOND RINGS FOR sedan or vic. coupe. Bri. 1700, apt. 607.

WILL FURNISH SHIP FOR ANY KIND OF flying exchange for light car; coach. Call Hillside 933, Mr. Bouchard.

WT. OFF FUR., RUGS, PAINTING OR? Wills St. Clair 6-'28; add cash. Rav. 0357.

WANT TYPEWRITER FOR 8x PRISM BInoculars. Address G 91, Tribune.

SITUATIONS WANTED—MALE.

Bookkeepers and Clerks.
BKKPR.—31, 10 YRS. EXP.; WELL EDUC.; credits coll. Address G 57, Tribune.

BKPR.—YG., ENERGETIC, FULL CHG. ALL statemts., detail, 3 yr. N. U. Hol. 4077.

Accountants and Auditors.
ACCOUNTANT,
36, N. W. Univ., past 6 yrs. auditor public Utility Co., extensive financial and public background. Address T 191, Tribune.

ACCOUNT., HEAD BKKPR., OFC. MGR., busns. execut.; 20 yrs.' exper. Can assume consider. responsib.; reas. sal. Irv. 8607.

ACC'T—OFC. MGR., 9 YRS. EXP.; WILL assume con. responsib. Reas. sal. Bri. 6977

ACCT.—28, EXP. IN MANUFACT. AND com. accts. Refs. Address G 112, Tribune.

BKKPR.-ACCT.-CASHIER—9 YRS. NATL. org.; efficient; exc. refs. Rockwell 0023.

COLL. GRAD., 34, COST AND GEN'L accts. and sales. Address G 386, Tribune.

Executives and Managers.
PROFIT THIS FALL
by adding this able sales builder to your staff. Unusually broad, intensive, executive training in most every form of national SALES and ADVERTISING activity. Specially qualified handle [or assist] either Sales or Advertising, or both—for products flowing through hardware, grocery, drug, variety or dept. store outlets. Flexible pay plan preferred so if you have real opportunity, don't hesitate. Address G 212, Tribune.

GRAFT-PROOF!
Man of integrity and loyalty, who puts into letters the tact, courtesy and friendliness that meet difficult situations, wants to ease your load. Lincoln 1369.

RENTING AGENT.
Yng. married man; 9 yrs.' exp. managing apt. bldgs. Can prove results. Honest, reliable. Best refs.; 4 yrs. present employer. R. N. Robins, 739 Cornelia-av. Grace. 8352.

ADVERTISING AND SALES MANAGER—Open Aug. 1; expert in securing sales and distribution for proprietary or food products. Best ref. Comp. reas. Address Tribune L D 340, Tribune.

BUYER, MANAGER SMALL WARES, OR Basement Lines—15 yrs.' dept. store exp.; familiar all mod. methods; successful record; A-1 refs. Address A E 21, Tribune.

MAN OF 40—GOOD APPEARANCE; EXPErienced as salesman, salesmanager, chief clerk, purchasing and auto sales. Address G 218, Tribune.

CAPABLE EXECUTIVE IS DESIROUS OF contracting interests where honesty and integrity are paramount.
ADDRESS G 379, TRIBUNE.

SPEC. SALES EX. MFR. DIST. OR REtail. National exp. Real results with men Go anywhere; gentile; 39. Write, phone, or wire. GEO. MOISTER, INDIANAPOLIS.

DEPT. STORE EXEC., 20 YR. EXP., HARD and soft lines. Des. pos. as Mgr. or Asst. or Mdse. Mgr. Address G 121, Tribune.

EXP. SALES CORRESP., DIST. AND SALES mgr.; auto; some air conditioning and advertising. Address F 370, Tribune.

LET ME ORGANIZE YOUR INDUSTRY FOR co-op. with NRA, trade bldg. plans, etc. Write P. O. Box 734, Chicago.

SALES EXC.—SGL., PROT., GENTILE, COL. ed., age 29, work city or travel; adv. exp. ref.; sal. or dr. acct. Address T 183, Tribune.

GROCERY—6 YRS. AS MGR.; ANYTHING in groc. line. Address G 140, Tribune.

Salesmen, Solicitors, Etc.
SPECIALTY SALESMAN
having outstanding record selling food products for one of leading mnfrs. seeks connection. Willing to locate anywhere. Address G 219, Tribune.

WHAT HAVE YOU TO OFFER FOREIGN speaking securities salesman? Have large clientele of qualified investors. Address F 347, Tribune.

Professions and Trades.
COMPOSITOR, PROOFREADER—A1, WANTS steady job; can invest few hundred in est. shop. Address G 401, Tribune.

EXPERT PAPER CUTTER—CLEVEL. FOLDer, binderyman, or specialties. Call Gracel. 1866, or Address G 333, Tribune.

FACTORY ELEC.—MAIN. AND CONST. wiring. Ref. 15 yrs. lg. corp. Will leave city. Address F 365, Tribune.

GRAD. ENGINEER — 28, 7 YRS.' EXP. drftg., sell.; anx. to learn; refs. Key. 4767.

HANDY, ALL AROUND EXP. CARPENTER, paint., plumber, etc.; yng., marr. Pen. 2054.

HARRIS OFFSET PRESSMAN—15 YEARS' exp. color and commercial work. Out of town considered. Address F 355, Tribune.

MECHANIC—37, 18 YRS. TRUCK FLEET and auto exp., A1. Wish steady pos. or repair concess. Address F 357, Tribune.

PAINT.-DEC.—LOOK. FOR STEADY WORK. Very reas.; own tools. Tel. Lin. 7023.

PAINTING-GEN. REPAIRS—BY THE HOUR or contract. Reas. Irving 8892.

PRINTER—20 YRS. EXP. CITY AND COUNtry; some lino.; age 44; married; union or unorganized. Address G 384, Tribune.

TOOL, DIE MAKER, OR GEN. MACH.—15 yr. exp. G. Chaltin, 415 N. 8th-av., Maywd.

UNIV. GRAD., 32, 10 YRS. EXP. AS BUS. exc. in retail and newspaper work. Address A E 12, Tribune

Clubs, Hotels, and Restaurants.
CHEF.—JAP.; ALL AROUND; AM., ORIENtal dishes. Joe, 2949 Ellis. Vic. 3059.

COOK—COL., COMPETENT; TAVRN., CLUB or men's noon lunch. Victory 2399.

Farm and Garden Help.
FARM MGR.—EXPERT HORSES, LIVE stock; married. Address G 142, Tribune.

GARDENER—SINGLE, EXPERIENCED IN greenhouse and outside; references. KNUTE ARBOE, 607 Vine-av., Highland Park.

GARDENER, HSEMN.—ALL AROUND MAN. Good reference. Tel. Belmont 2207.

House Servants.
COUPLE—EXP. CHAUF., HSMAN; COOK; N. Shore ref.; col.; ref. South Shore 8939.

COUPLE—A1 COOK, BUTLER, CHAUF.; refs.; no ldry. L.V. 1590, Apt.24. 644 Grace

CPL.—COL.; EXC. REF.; A1 COOK; HSMD. Janitor, hsman, 20 yrs.' exp. Hum. 1147.

FILIP—A1 CK., BUT., HSEM.; 6 YRS.' 1 pl.; exc. ref.; full chg., lv. city. Vic. 4077.

HIGH CLASS FILIPINO COOK, BUTLER, valet; excellent references. Phone Del. 7101. F. P. Jordan, Apt. 205E.

JAP—GEN. HSWK.; GD. COOK; 10 YRS. 1 place.; ref. Address F 582, Tribune.

MAN—YNG., COL., VALET, COOK; BEST ref., bachlr. pref., travel. Joe, Engl. 4246.

Chauffeurs.
CHAUFFEUR—A1, 18 YRS.' EXP. WITH HIgrade motor cars; clean, reliable, polite; expert mech., very careful driver; know city thoroughly; exc. rfs. Address T 194, Tribune

CHAUF., AVIATOR, HORSEMAN—SINGLE, age 42; educ. Russian, expert driver, mech. qual. for any work. Address G 97, Tribune.

CHAUFR.-BUTLER-HSEMAN — GERMAN; age 31; sgl.; ref. Key. 6851.

CHAUF., HSEMAN, JAN. WK.—SINGLE; GO anywhere. Address G 214, Tribune.

CHAUFFEUR — EXP., SINGLE; AGE 33; handy man on place; refs. Lincoln 6138.

CHAUFFEUR—21 YRS. OLD; DRIVE CAR or truck. Address G 128, Tribune.

CHAUFFEUR—WHITE, 29, 10 YRS.' EXP.; ex. ref.; A1 mechanic. Lon. 8120, apt. 409.

Stenographers, Typists, Etc.
WORK FOR $12 WK. RATHER THAN REmain idle. Steno., age 40. Univ educ., unemp. 3 yrs., tired of idleness. Go anywhere, do anything, and do a good job of it. Address A E 24, Tribune.

Miscellaneous.
YNG. MAN FOR ANY WORK, ANYWHERE —Exp in auto racing, parachute jumping. Single. Address G 144, Tribune.

YOUNG MAN—MEDICO-DENTAL EDUCAT., 3 degrees. Home care of old or young people for summer. Address G 96, Tribune.

MID-AGED MAN—EX. PHY., MENT. COND. Intel.; anything. Address G 160, Tribune.

MAN—29, WITH '34 STUDEBAKER CAR will travel; ref. Tri. 0182.

SERVICE STATION ATTENDANT—EXPERIenced. Address G 396, Tribune.

SALES AND BUSINESS EXP.—MARRIED. Have car. Any wk. Address G 202, Tribune.

SITUATIONS WANTED—FEMALE.

Bookkeepers and Clerks.
ACCT., BKKPR., TYPIST—EXPERT; FULL or part time; reas. Address F 575, Tribune.

BKKPR., STENO., TYPIST—9 YRS. EXPErience; small salary. Spaulding 2525.

BKPR.-ACCT.—MID. AGED WIDOW; PRT. time pref.; gd. refs. Address F 598, Tribune.

CORRESP.—COLLECTION AND SALES BKkpg., steno. Hyde Park 5532.

Professions and Trades.
NEWSPAPER, RADIO, PUB. RELATIONS exp. Perm. pos. Address F 598, Tribune.

PROF. WOMAN, SING. EXP. RET. SALES, genl. off., field wk. Har. 9672. Ex. 632.

Domestics and Cooks.
COOK, OR HSEWK., 1ST CLASS COOK; refs; home nights, $10 or $12. Buck. 7060.

COOK-HSWK.—RELI. COL. WOMAN; REFerences; exp. Vict. 4764.

COOK—A1 REFINED COL. MAID; LAUND.; neat, hard wkr.; ref.; go. Oak. 3162

COOK—FIRST CLASS, HIGH CLASS FAM.; light col.; ref.; $12. Normal 1904.

COOK—COL. MAID, GEN. HSWK.; EXP.; refs. Atl. 2024.

COOK—A-1; PROT., GER.; MED. OR LGE. family; Gentile; reas. wages. Kil. 7406.

GEN. HSWK.—REL. REF. YG. LADY; EXP. Exc. refs. Address F 568, Tribune.

GIRL—EXP. CARE CHILD, DAY OR EVES.; 15c per hour. Grace. 3836.

HSWK.—GOOD COOK; NEAT, RELI. COL. girl; ref.; city, sub. Drexel 0508.

HOUSEWK.—LIGHT, RELI. WOMAN, RMG. hse.; can drive. Triangle 3812.

HSKPR.—WOMAN, MIDDLE AGED, WHITE, exp. cooking, hawk.; refs. Sag. 2154.

HSWK.—GEN.; GIRL 20, EXP.; OR NURSE maid; plain cooking; reli. Mansf. 8319.

HSWK.—LIGHT WORK; COL.; REFS.; MID aged. Atlantic 0550.

MAID—COL.; YOUNG; GEN. HSWK., COOKing; last pl. 3 yrs. Drex. 4198.

MAID—EXP. GEN. HSWK.; STAY OR GO; like chldrn.; good ref. Col. Drexel 3792

MAID—COL. GIRL; PRIV. FAM.; GOOD cook; by week; ref. Norm. 3384.

MAID—COL., EXCEL. SOUTHERN COOK; best ref.; home nights. Drexel 0768.

MAID—GEN. HSWK., COOK; COL.; NO Sunday; refs. Kenwood 1218.

SITUATIONS WANTED—FEMALE.

Domestics and Cooks.
MAID—REFND. HUNG-AM. WID., 42, EXP., gd. cook, no lndry.; ref.; city-sub. Rav.6009

Clubs, Hotels, and Restaurants.
CHEF—1ST CL. ALL RND. EXP.; GD. BKR. Menus; rest. or tea room. Grace. 1621.

HSKPR.—HOTEL OR FRONT OFFICE CLK. Ref. Exp. Mohawk 0541. Rm. 301.

Housekeepers and Caretakers.
HSKPR.—MANAGING, RENTAL EXP. GOOD mgr. for hotel, furn. apt. or refined home. Pleas. pers. Ref. Fair. 2801. Mrs. Case.

HSKPR.—AMER., CATH., 35; neat, ref.; comp., cap. full charge; motherless home; will leave city. Address F 533, Tribune.

HSKPR.—ASSIST MATRON, SECOND MAID. Dinrm. exp. H. P. 8640.

HSKPR.—GERM.; MOTHRLS. HOME, OR care eld. lady; good mgr.; ref. Del. 6570.

HSKPR.—FOR BUS. LADY; GOOD PLAIN cook, care childn.; full chge. Stew. 3062.

HOUSEKEEPER—MATURE, ACTIVE, REfined; for adult family. Palisade 1573.

HSKPR.—WITH GIRL, 6, MOTHERLS. HME. Good cook. Mrs. Carr, 4803 Irving-av.

HSKPR.—WITH DAUGHTER, 4, IN GOOD home; capable; gd. mgr. Well. 5401.

Dressmakers and Seamstresses
MODISTE—STOUTS A SPECIALTY; DRESSmak., remod., my studio. Atlantic 3685.

Nurses and Governesses.
GIRL—ATTENDING COLL., WISHES WK. as child's companion or mother's asst. in exch. for bd., rm. Address G 99, Tribune.

PRACTICAL NURSE — MATERNITY, INfant, sick. Professional care. Long experience; reas. Address G 189, Tribune.

NURSE—GRAD, CARE OF INVAL., ELD., chron. comp., $10 or $15. Lake View 7722.

NURSE—COMPANION—EXP., ADULTS OR children; will travel. Ken. 6625.

NURSE, NURSERY GOVERNESS—ENG. ED Exp.; ref. Spks. French. Div. 10213.

TEACHER—5 YRS.' EXP. WITH GRADE children; to do tutoring; excel. refs.; will leave city. Address G 330, Tribune.

TRAINED NURSE—[COL.] PRIVATE OR public; experienced with all cases; good dietician, nursing experience unexcelled. Oakland 2830.

Nurses' Registries.
ACME NURSING SERVICE SUPPLIES THE best grad. pract. nurses and nursemaids for all cases, in or out of city. Well. 5586.

Stenographers, Typists, Etc.
STENO.-BKKPR.—6 YRS.' EXP.; H. S., COL. grad.; pref. R. E. Mans. 1494 after 6.

SECY.-STENO.—COLL. GRAD. HANDLE own correspondence. Dorchester 0715.

SECY.-STENO.—EXP. GENL. OFF. DET.; college ed; highly efficient. Tri. 7846.

SEC.-STEN.—EXC. QUAL., GD. APP., CULT., rel. legal, gen. exp. Bit. 7000, apt. 418.

SEC.-STENO.-BKPR.—ADV. EXP.; AGE 24; 2 yrs. coll.; 6 yrs. exp.; $18. Hem. 4769.

Employment Agencies.
EXP. COOKS, CPLS., DOMESTIC HELP. Vienna Amer. Agcy., 803 Sheridan. Buc.2550

Miscellaneous.
CAPABLE SALESWOMAN—WITH EXECUtive ability; secretarial experience, desires position with future. Speaks French. Address G 187, Tribune.

HSKPR.—IN WIDOWER'S HOME OR COMpanion to mid. aged woman; fond of children, age 40; will leave city; refs. required and given. Address F 528, Tribune.

COMPANION—BY REFINED LADY, CONtralto singer, pianist; good reader and exp. traveler. Van Buren 4707.

COLLEGE GRAD.—10 YRS.' BUS. EXP.; wants office or other work. Diversey 9014.

LADY, YG., SGL., COMPANION TO ELD. lady; nurse exp. Address G 55, Tribune.

WANTED—MALE HELP.

The Tribune does not knowingly accept Help Wanted advertisements which misrepresent the nature or terms of employment, or advertisements for Sales Help which do not indicate the type of product or service to be sold and the form of compensation. Report any misrepresentations or requests for a cash bond, deposit, or investment for samples not stated in the advertisement to the Tribune, Superior 0100, Local 328 (for complaints only).

Stores and Offices.
ACCOUNTANT—PREFERABLY WITH COLlege degree, who has had special training in Cost Accounting, or specialized in the installation or supervision of Cost Systems. Must be thoroughly competent and up-to-date on subject and have good personality. Prefer man not more than 35 yrs. of age. State education, nationality, age and experience. Address P B 339, Tribune.

SALES CORRESPONDENT AND SALES pro. mgr. for mfg. of engines and lite plants loc. 5 hours from Chi.; exp. in above lines des. but not essen. Sal., $125 mo., promotion three months if efficient. Write promptly, giving all details of education, experience, references. Interview Chicago, July 13. Address P B 457, Tribune.

ADVERTISING SALES PROMOTION AND Salesmanship—Young man to learn business. Must be keen Address P E 32, Tribune

BOOKKEEPER — WHOLESALE JOBBING house; fast, rapid, accur.; familiar details of customers' accts.; exc. oppty. for indus. worker; $15 start. Address P G 508, Tribune.

BOOKKEEPER AND ALL AROUND MAN who understands poultry business. Address P F 119, Tribune.

COLLECTION MANAGER ON INSTALLment accounts. State age, exp., and salary expected. Address P F 515, Tribune.

MAN—FOR OFFICE, LIVING ON SOUTH Side, about 30 yrs. of age, experienced in sales correspondence, reports, and inside promotional work; state age, experience in detail and starting salary.
Address P B 310, Tribune.

Actor and Bride on Honeymoon

Ralph Graves, film actor, and his bride, the former Betty Flournoy, who made her debut in St. Louis last year, are shown on their honeymoon at Coronado, Cal., after elopement to Yuma, Ariz. [Acme Photo.]

WANTED—MALE HELP.

Stores and Offices.
MAN—YOUNG; PURCH. OR PLATE MAKing exp. desirable but not necessary. Good oppor. Send full details, photo, and salary expected. Address O N 417, Tribune.

Merchandising Man.
Young, energetic man, exp. in ladies' coats and dresses for State-st. store. This is a real opp. for an exp'd man, with chance for advancement. State your past exp. in detail. Address P C 462, Tribune.

Sales Correspondent.
One with considerable similar training and exp. preferably with office machines. Must be able to dig up necessary information and intelligently handle correspondence with agents' offices and salesmen with minimum of supervision and relieve his superior from details of this work. Moderate salary. Please give telephone number and full detail of past experience. Address P G 512, Tribune.

SALES CORRESPONDENT.
Age 26-32, experienced in handling specialty salesmen's correspondence, also dealer. Opportunities for advancement to traveling salesman with leading national industrial specialty manufacturer. Sell us in your first letter. No applications considered that do not give business history and all personal details. Address A B 248, Tribune.

SALESMAN—$45 WK. PLUS BONUS, SELL elec. washers. Taylor, 3931 W. Madison.

SOLICITORS—DRY CLEANERS AND DYEing; exp. not nec.; comm. 1104 Lawrence.

Executives and Managers.
Advertising agency representing established nationally known popular automatic coal burner will select Chicago representative for client this week. After Chicago training and field experience man selected will qualify for Territorial Sales Manager. Prefer experience in combustion field but will consider man with successful specialty selling record. (Former high school instructor now leading field in sales!) This is a $5,000 to $10,000 position. Expenses advanced. Liberal commission. Phone Calumet 5434 for appointment or address P F 215, Tribune.

DISTRICT MANAGER.
Large electrical household appliance mfr. expanding in Chicago and midwest markets will place a limited number of men experienced in direct consumer sales. Requirements call for good record of personal sales as well as proven experience in directing help in the direct sales field. A-1 references required. Good future. Compensation commensurate with your ability. State full details regarding your qualifications in applying for this position. Address Postoffice Box 513, Chicago, Ill.

District Salesmanager
$200 per month drawing account against commission and expenses is offered to district salesmanager, who can successfully sell to dealers nationally advertised electric refrigerators, radios, home laundry, equipment, and vacuum cleaners. Automobile necessary. Furnish employment record in reply. Cook County territory. Address P C 468, Tribune.

MANAGER
for ready to wear specialty store and accessories out of town. Must be exper. sales force organizer in this field, also must be thorough ready to wear man. State age, salary expected, previous positions, where employed, how long in each one, salary received and reason for termination in each one. Box 921 Realservice, 15 E. 40th, New York.

MERCHANDISE BUYER
department store experience, for promotion department, with a prominent Chicago resident buying office for out of town stores. Only those apply who know Chicago markets on specialty promotion items for dept. stores. Small drawing acct. and interest in dept. Wonderful background for right man. Either write or apply in person to Sam Levy & Co., 300 W. Adams-st.

District Sales Supervisor
to cover midwest territory out of Chicago for prominent office machine mfr. supervising and helping franchise dealers. Real exp. and training nec. in adding machine or calculator field with good producing record both in personal sales and securing results from agents. Compensation based on overriding on terr. production. Please give phone, detail of exp. Address P F 206, Tribune.

HIGH CLASS MAN WITH A RECORD TO head sales department selling gasoline engines to merchants by mail abroad and by mail to the user at home. American born, 35 to 45. Also need a foreign language stenographer and biller. WITTE ENGINE WORKS, Kansas City, Mo.

Industrial Ins. Manager.
An experienced, earnest industrial insurance man living So. of 47th and west of Wentworth, can secure a promising connection with reliable, growing company; give all part. about self. Address P E 36, Tribune.

CREW MANAGER
for appliance field; only experienced man on bonus, car allowance and comm. need apply Monday at 7:45 p. m. sharp, 1305 E. 63d-st., Room 219.

ACCOUNTANT—CAPABLE AND FAMILIAR with all types of tax matters; prefer one with executive experience. Give age, nationality, details of experience and salary. Address G 157, Tribune.

UNIVERSITY GRADUATE—PREFERABLY mechanical or chemical engineer with high grade executive ability for mfg. industry. Give age, education, details of business exp. Address F 530, Tribune.

SALES EXECUTIVE—TO CONTACT DAILY newspaper leads, selling "HOMES." Exp. in real estate necessary. Immediate earnings. No advance. Must have car. Real opportunity to right party. Address A Y 240, Tribune.

SALES, ADV. EXEC.—CREATIVE, FORCEful, mech. exp. Address G 216, Tribune.

WANTED—MALE HELP.

Executives and Managers.
SALES ENGINEER
A large national manufacturer of building materials has an opening for a young man, 27 to 32 years of age, to train for a position in its technical sales department. He should hold a college degree in engineering, have had some experience in direct sales work to architects and contractors, and be of good appearance and stature. This is a salaried position and all information will be held in confidence. Applicants must include age, education, outline of experience, phone number, and a recent snapshot.
Address B C 583, Tribune.

Professions and Trades.
ARMATURE WINDER AND MOTOR REpair man. Must be all around shop man. Steady job. Give experience and references. Address P D 558, Tribune.

ARTISTS—CREATOR LETTER HEADS AND labels. Write P. O. Box 80, Evanston.

ASSISTANT EDITOR, PRODUCTION AND Copy Man—By leading furniture and department store trade paper. Address P F 579, Tribune.

AUTO PAINTER—EXPERIENCED IN BODY and fender work. Apply Monday, 9 a. m., 133 Madison-st., Oak Park.

BUTCHER—FIRST CL., YNG. MAN; MUST have ref. Address P E 391, Tribune.

CABINET MAKERS.
Experienced on cabinet work and with some experience on fly finishing. State age, exp., and sal. desired. Address P A 384, Tribune.

CANDY MAKER—A-1, YNG.; GEN. WORK, fountain, small store. 3233 N. Cicero.

CHEMIST—ON PRECIOUS METALS; salary. A. Quint & Co., 5 N. Wabash-av.

COMB. TOOLMAKER AND LAYOUT MAN for Brown & Sharp automatic. Must be able to make his own cams and tool and layout. Address O B 99, Tribune.

CUTTER AND MARKER,
by old estab. men's pants factory loc. just outside of Chgo. Must have long exp. and good record. State full details and salary desired. Address P F 117, Tribune.

DISPLAY DESIGNER WHO HAS ORIGINAL ideas for display windows and interior, can sketch and make detailed layouts. Address P D 477, Tribune.

ELECTRICIAN—110-220 D. C. HOUSE, PW. wiring. Address P A 449, Tribune.

ESTIMATOR FOR HIGH CLASS PAINTING, decorating, 50-50 basis; apartment, office bldgs. Address G 204, Tribune.

FUR CUTTER—
EXPERIENCED ON 1ST CLASS WORK.
BLACKSTONE SHOP, 669 N. Michigan-av.

GRINDER HANDS [NORTON], GOOD wages. Out of town. Open shop. Give full exp., refs., and telephone number. Address G 155, Tribune.

INSIDE DAIRY WORKERS.
WORKING FOREMAN AND HELPERS.
Apply by letter only, training, experience, age, union, phone, to placement div., Chicago Dairy College, 1575 W. Ogden-av.

LINOTYPE OPERATOR — EXPER.; MUST know how to run department and figure. Address P E 450, Tribune.

MAN—WITH FINE PERSONALITY, WHO has had at least 5 yrs. experience in selling and estimating repair of upholstered furniture. Must also have knowledge of interior decoration. Prefer man with auto. State age, single or married, and references.
ADDRESS P C 473, TRIBUNE.

MECHANICAL DESIGNER
and draftsman capable of doing original designing on fine machinery; prefer one experienced in clock and cash register industry; write full details of experience and give references. Address P F 518, Tribune.

Offset Superintendent.
We have opening for aggressive man of proven experience and ability. Must be thoroughly familiar with technical details of different offset methods and capable of engineering production and approving quality of highest class color and black and white work. Give past 10 years experience, salary received and expected. Permanent position. Our employees know of this ad. Address P C 465, Tribune.

OFFSET PRESS FOREMAN—WE HAVE opening in plant producing highest grade color and black and white work for wide awake quality man familiar with inks, types of plates, and press mechanics. State experience, qualifications, salary received and expected. Our employes know of this ad. Address P D 58, Tribune.

PAINTER FOREMAN—UNION, UNDER 40; experienced; must be good mechanic, understand estimating, drive car; steady job; give names former employers. Address P F 116, Tribune.

PATTERN MAKER AND GRADER—DESIGNing exp. Irving Sobel Co., 2300 W. Armitage.

PHOTO ENGRAVERS,
printers, copper etchers. Please reply stating age, exp., etc. Address P E 212, Tribune.

PHYSICIANS, SO. SIDE AND SUBURBS, can get exceptional opportunity taking care of patients of health organization; contract basis; give full particulars regarding self and practice. Address B F 307, Tribune.

PRESSMAN—TO TAKE CHARGE OF PRINTing dept. in wax paper plant; give experience. Address P F 115, Tribune.

PRESSROOM FOREMAN—MUST BE ABLE to show record of producing very highest grade letter press color printing. Unless you are employed at present as foreman in a plant doing finest quality printing, do not apply. State fully past experience and salary desired. All replies will be kept in strict confidence. Address P D 476, Tribune.

ROOFING ESTIMATOR—STATE REFS. AND past exp. Address P F 219, Tribune.

STRUCTURAL ENGINEER — REGISTERED structural engineer preferred with good knowledge of indeterminate structure and soil mechanics; M. S. degree desired. State age and salary desired. Address F 523, Tribune.

S. AND S. AND QUAD SETTER; MUST know how to repair wrappers, guides, gluers; steady work; good pay. Address O B 95, Tribune.

TOOL INSPECTOR.
Accustomed to use of Jo blocks, sine bar, height gauge, and other precise tools, who has a good kit of his own and whose check need not be questioned, because he is accurate and sure. No one but an experienced man will be considered.
ADDRESS P F 125, TRIBUNE.

TOOL-DIE MAKER—EXPERT WIRE WORKer pref. Address P C 471, Tribune.

WANTED—FIRST CLASS METAL PATTERN maker. MANNING PATTERN COMPANY, WATERLOO, IOWA.

WANTED—TRUCK PAINTER WHO CAN spray and letter. State experience and salary desired. Address P C 458, Tribune.

WHITE METAL SLUSH DIE CASTER, EXpert; steady work in Los Angeles, Cal. Dodge, Inc., 706 N. Townsend, Chicago.

THE TRIBUNE OFFERS SPECIAL LOW rates to persons who advertise for positions. For further information and assistance in writing an advertisement stop at the Want Ad Office, Madison and Dearborn-sts.

Clubs, Hotels, and Restaurants.
COOK—EXPERIENCED ON ROASTS, CARVing, short orders and plate lunches for high class grill; must be neat, of good disposition; best refs. req. Apply at 72 E. Madison-st. Sunday between 12 and 2.

Butlers, Chauffeurs, Housemen, Etc.
CHAUFFEUR WANTED—MUST HAVE HAD long experience with private families in Chicago. Must live or be willing to live on the near North Side. State age, experience, whether married, and salary expected. Address F 526, Tribune.

HOUSEMAN-CHAUFFEUR—RELIABLE, CApable, single, white; north shore suburb. $30 mo., rm., bd. Address P C 460, Tribune.

Farm and Garden Help.
FARMER—EXP.; MUST BE THOROUGHLY familiar with care of poultry and dairy cattle; single, middle aged only; must live on place. Give full info. and refs. in first letter. Also wages expected. Room and board included. Address O A 38, Tribune.

Salesmen, Solicitors, Etc.
ADVERTISING SALESMEN — NATIONAL Day Program; remarkable earning opportunity; comm. paid daily. Apply 9 to 10:30 a. m., 139 N. Clark-st., Room 715.

ADV. SALESMEN—EXP.; ILLINOIS PUBlication; comm. Address P B 309, Tribune.

AUTO SALESMAN—TO SELL NEW CHEVrolets with old South Siyde authorized Chev. dealer. An attractive proposition for the right man. State exp. and give refs. Drawing acct. Comm. Address P E 214, Tribune.

AUTO SALESMEN—TO SELL FORD AUTOS. Very attrac. prop. to offer to right men; drawing acct. against comm. Monday, Mr. Chanley, salesmgr., Pomeroy Motor Sales, 6201 S. Western-av.

AUTO ACCESSORY SALESMEN—BY MFG. of nat. adv. auto necessity to sell dealers and jobbers. Liberal commission. Protected territory. Write Automobile Laboratories, Bannister, Mich.

AUTO SALESMEN — GOOD PROPOSITION for 2 experienced men; drawing account. J. D. Clark, SOUTH SHORE PONTIAC, 8610 Commercial-av. Regent 7100.

AUTO ACCESSORY SALESMEN WANTED by manufacturer to sell new staple auto necessity to dealers, jobbers. Liberal comm. Protected terr. Box 427, Spencer, Iowa.

BEER SALESMEN AND DISTRIBUTOR—Comm. 4018 W. 24th-st.

BEVERAGE SALESMEN—A PERMANENT pos. is open to resp. married men who have retail specialty sales exp. Substantial earnings on comm. basis while building a beverage bus. for yourself in restricted terr. on qual. beverages that possess consumer demand and accep. No inv. Our mdse. plan is unique in oper.; created specifically for the indep. merchant.. Kedzie 0750 for appt.

BOOK AGENTS.
We have a few openings for real live wire book men. Most interesting and lucrative proposition in 5 years. Liberal commissions. Give address and phone number. Address P C 474, Tribune.

COFFEE—WELL KNOWN COFFEE ROASTer wants salesman living in Gary or Hammond. Salary guaranteed.
ADDRESS P A 450, TRIBUNE.

COSMETIC SALESMEN—WITH FOLLOWing, in drug and beauty parlor trade, to sell nationally advertised product. This item will not conflict with your present line. Very liberal commission.
See Mr. Baird, 4234 Lincoln-av. Mon.-Tues.

COSMETIC SALESMEN—SELL A LINE OF cosmetic cases; in fancy leathers; commission. Address P F 120, Tribune.

CUSTOM CLOTHES SALESMEN WITH FOLlowing; commission. Carmie Duro Tailor to Men, 166 W. Washington-st., suite 510.

(Continued on following page.)

WANTED—MALE HELP.

(Continued from preceding page.)

Salesmen, Solicitors, Etc.

SALESMEN WANTED

[illegible]

F. E. ARMSTRONG, Pres.
Dept. A-12, Mobile, Ala.

COAL SALESMEN, RETAIL.

Salary and Commission.

Exclusive territories developed by intensive advertising campaign.

[illegible] ADDRESS P C 459, TRIBUNE.

DRUG SALESMEN—EXP. WITH CLIENTELE [illegible]

Dupl. Paper Salesmen.

[illegible]

GAS PUMP SALESMEN.

[illegible]

LIQUOR SALESMEN.

[illegible]

LIQUOR SALESMAN.

[illegible]

LIQUOR SALESMEN.

[illegible]

PAPER SALESMAN

[illegible]

SOAP SALESMAN

[illegible]

STOKER MANAGERS

[illegible]

Toy-Novelty Salesmen.

[illegible]

WINE AND LIQUOR.

[illegible]

WANTED—MALE HELP.

Salesmen, Solicitors, Etc.

SALESMEN AND OTHER BUSINESS MEN AT LAST— A MONEY MAKING DEAL.

[illegible]

OPENING

[illegible]

UNDERWOOD ELLIOTT FISHER CO.

[illegible]

SALESMEN.

[illegible]

A FIELD SUPERVISOR

[illegible]

SALESMEN.

[illegible]

SOLICITOR.

[illegible]

SALES REPRESENTATIVES.

[illegible]

WANTED—MALE HELP.

Salesmen, Solicitors, Etc.

FACTORY BRANCH NEEDS MEN

[illegible]

SERVEL SALES, INC.
549 W. RANDOLPH-ST.

[illegible]

TIRE SALESMEN.

[illegible]

FOUR CITY SALESMEN.

[illegible]

TheCorrugatedBoxSalesmen

[illegible]

SALESMEN

[illegible]

WANTED—MALE HELP.

Salesmen, Solicitors, Etc.

WILL YOU WORK?

[illegible]

TODAY'S BEST BET.

[illegible]

START AT ONCE.

[illegible]

GENERAL ELECTRIC DISTRIBUTOR

[illegible] Leads furnished. Phone Harrison 4296 for appointment.

Agents.

ASTOUNDING NEW INSURED SILK HOSIERY. Originated by man 23 years this business. Insured against runners, snags, wear. Beautiful styles, colors. Low prices. Exclusive representatives should earn $10-$12 day. Be first—telegraph or write quick. Insured Hosiery Co., Section 129, Dayton, O.

AGGRESSIVE MAN OR WOMAN—TO SELL dealers new food product. Sells at sight. Big margin. Positive proof of $64.77 profit in one day's time. Samples, particulars on request. MERCHANTS STATION, P. O. Box 84, Dept. 617, St. Louis, Mo.

MAN WITH CAR NEEDED IMMEDIATELY to fill vacancy local grocery route. Must be satisfied to make up to $37.50 first week. Permanent. Write Albert Mills, 6525 Monmouth, Cincinnati, O.

AGENTS—SELL RICH-LOOKING RUBBER neck fly swatter. Comfy grip rattan handle. Big value. New, more practical, washable, durable. Sells on sight. Retails 10c. Mid-West Service, 2400 Sheffield, cor. Fullerton-Chgo.

RESPONSIBLE PARTY WITH CAR. CONSIGN product to merchants in your county. No selling. Free samples and particulars. Write, FACTORY, BOX A, Florin, Pa.

MEN AND WOMEN—MAKE $1.00 PER HR. Comm. basis, selling patent item, wearing apparel. Sensational demonstration. $5 cash required. 620 N. State-st., Suite 608.

A BUSINESS OF YOUR OWN MAKING SPARKLING glass name plates, numbers, checkerboards, medallions, signs. Booklet and samples mailed free. E. Palmer, 303, Wooster, O.

AMAZING 50C LAWNMOWER SHARPENER pays over 100% to agents. Season's greatest seller. Dorden & Co., Detroit, Mich.

MAN WANTED WITH CAR FOR DISTRIBUTION of nursery stock. Write quickly C. W. Stuart & Co., Newark, N. Y.

AGENTS AND CREW MGRS.—100% PROFIT selling invisible fly swatter. Parisian Novelty Co., 3510 S. Western, Chicago.

HOTTEST MONEY-MAKER—STEAM-CLOUD elec. water heater. Wholesale, 60c; retail, $1.95. REAL PRODUCTS, 8608 Phillips, Chi.

AGENTS—FOR QUICK SELLING AUTO specialty. Big money quick and easy. Write Paine Agency, Milwaukee, Wis.

MAN WANTED FOR RAWLEIGH ROUTE of 800 families. Write immediately. Rawleigh Co., Dept. ILG-14-SA, Freeport, Ill.

QUICK, EASY MONEY APPLYING GOLD INITIALS on autos. No exper. req. Free samples. Ralco, TR-1084 Washington, Boston, Mass.

STICK-ON-WINDOW SIGN LETTERS—500% profit. Free samples. METALLIC CO., 435 N. Clark, Chicago.

AGENTS—TO SELL TAPESTRY ZIPPER bags; sure seller. 6343 S. Ashland-av.

Miscellaneous.

A YOUNG MAN

with good education wanted by Wear Ever Aluminum Co., to learn business, beginning in sales dept. Not house to house. Car essential. Future for man selected. Average comm. earned over $50 per man weekly. Write giving references, past experience, and phone. Address P F 510, Tribune.

3 COLLEGE MEN

to contact schools on publicity work for publishing house; small salary to start. Apply only if single, under 30, with car, free to travel. See Mr. Davis, R. 1200, 180 N. Michigan, Monday morning between 10-12.

SALARY AND COMMISSION.

Man for ins. debit; must speak Polish; one looking for hard work, long hours; married; good oppty. to earn substantial living; bond required. Address P F 205, Tribune.

WANTED—BY OLD ESTABLISHED FIRM, a merchandise man with broad experience in grocery, confectionery and food line; salary. State age, exp. and refs. Address P A 341, Tribune.

3 YOUNG MEN OF GOOD CHARACTER FOR steady positions; must be dependable; $21-$48 wkly., adv. comm. Apply Realsilk Hosiery Mills, 1-3 p. m., 1791 Howard, r. 310.

SAFETY OR INSURANCE ENGINEER—IN connection with sales work on new, all purpose Automatic fire extinguisher. Commission. Address A S 499, Tribune.

VAN OGDEN, INC.

$10 salary and bonus; steady income assured; foods. Room 313, 757 W. 79th-st.

MEN—FOR PLEASANT OUTDOOR WORK. Expenses; adv.; no selling; comm. Apply 10-4 p. m. Mon., R. 234, Civic Opera Bldg.

[illegible]DRY ROUTE MAN—CAPABLE, GOOD APPEARANCE. APPLY SUNDAY, 1-5, 5425 N. HOYNE-AV.

MEN—$10 WEEK PLUS BONUS, WITH household products Co. After 9 a. m., 350 S. Cicero, 6424 S. Ashland, 3454 N. Southport.

NIGHT WATCHMAN—ELDERLY MAN, LIV-[illegible]

WANTED—MALE HELP.

Miscellaneous.

SQUARE-SHOOTING MEN WHO WANT A SQUARE-SHOOTING CHANCE.

The past 56 months have tumbled the income foundations from under many a square-shooter with a keen, alert mind, who naturally ought to get along better. Many a 1930-'34 Adam has found himself outside his 1925-'29 Garden of Eden. He didn't get thrown out, but they moved the garden away from him. Now, the full-way man accepts it as part of life and keeps on trying; the half-way chap slumps or jumps! Some of the best fighters in the world had to learn how to get up after the count of 9 and start all over. It is that type of man we wish. There are many men right here who are winning their way to a new, higher and really permanent top who represent many lines of business, professions and trades. Not all started over. Some left positions that limped badly—others came directly from college and university into our ranks. They don't look alike. They have different names, representing many national antecedents. But they are all alike in respect to their inner machinery. They are men who run on their own power, and who have conquered fear!

Without past experience in this field, these men have mastered it. We're justly proud of those men. There's a man here in his 57th year, who had felt the bite of tough times as hard as any man in Chicago, but in less than a year he elevated his income to $550 in one month. He had one high week of $175, getting this full percentage without question, and knowing every penny of bonus would come to him! He reasoned thus: This is the age of inventions. It is the air and electrical age. A company that stands foremost in its line in electrical unit production and distribution and keeps on growing ought to be a good connection for the right man. He proved that this was so. Another man who had risen to heights in the building contract line found that he and his family faced the necessities of basic creature comforts. This field was open to him and provided room for the play of his vision. He, too, is winning and is happy in this work. No man ever had any deeper feeling of loyalty to their universities than these and numerous other successful men have toward this great organization. And these are the men who help you. There is another man here whom we feel moved to mention. He was a tailor. He has known many struggles in life. Last Saturday this man felt ill. But he made over $22.50 for his family that day, and was feeling ill at the time. The success proved to be good medicine to him! He made nearly $1,000 more last year than the year before!

There is a newer man here—a big fellow who for years was a baseball umpire. He has a smile that starts away down deep and ripples over his face. Like these other men, he impresses people with his square-shooting qualities. He has won from the start, just like an old-timer. There are other men like that. You might be one of them, or you may start slower and have a smaller income until you develop into the full idea of this permanent business that doesn't cost you a penny!

We want square-shooters, and particularly west side men and west suburban men. We want men who don't smile with their faces and weep with their brains. We need vigorous men—not trailblazers, pathfinders or hardy pioneers, but men who have durable habits and durable personalities. It's a great business, gentlemen, and it soon becomes part of you—just as you become part of it. We want men whom we shall like and who like us—so that we can travel the success trail together. That is why we shall look for you in Suite 329 at 9 So. Kedzie-av. from 11 a. m. to 3 p. m., Monday, July 9. You and I and the great company back of us may be associated successfully for many happy years to come! I hope so, and am sure you do, too!

WANTED

High grade, neat appearing young men, 25 to 35 years old. Must be sales minded and mechanically inclined. We will train those who qualify to demonstrate and sell electrical goods from our stores. Must be willing to start on moderate income. Bonus and commission paid twice a month. Apply in person only Monday evening, 7:30 p. m. sharp. See Mr. Hanley or Mr. O'Brien.

Commonwealth Edison Company.
915 W. 63d-st.

COLLEGE GRADUATE.

Distributor of largest clothing mfr. in the World [est. 1876] will employ a number of college men who are seeking the opportunity of undergoing rigid, practical training in plant and territory for 60 days in contemplation promotion sales exec. dept., with no salary during this period followed by remun. overwrite. Good pers. and ref. req. For appt. Phone Harrison 0829, Local 116.

A MAN OF DEPENDABILITY AND UNDERSTANDING, between 25 and 35, content to start in modest way and gradually through initiative work to an important position in the new household equipment division of a 76 year old company. Accepted applicant will be placed in the field on a drawing account, under direct supervision of our district manager. For personal interview call after 9:30 a. m. Rm. 1502, Chicago Motor Club bldg., 66 E. South Water-st.

Commonwealth Edison

Company has openings in Appliance Sales Department for 4 neat and ambitious young men, 23 to 40 years of age. Permanent work, advancement, excellent comm. and bonus to men selected. Pay for training to those who qualify. Apply Monday, 9 to 11 a. m. only, 140 S. Dearborn-st., Room 251, Mr. Prussing.

MAN WITH CAR.

Married, under 40, with car, resident of Chicago, capable of advancing to position of responsibility with large National Metal Products concern; man selected will work under direct supervision of executive; earnings while training around $160 mo. Comm., bonus. Apply Monday, 1 p. m. No other time. 536 Lake Shore-dr., Room 304.

JEWISH BOYS AND GIRLS—UNLIMITED earnings, spare time work. Take orders Jewish New Year Greeting Cards from friends and relatives. No investment or deposit. Liberal commission. Write for details. Fadem Bros., 1239 Lucas, St. Louis, Mo.

MAN TO TAKE UP LANDSCAPE WORK. Must be satisfied with $35 comm. weekly at start. No experience needed. Handle orders for Roses, Evergreens, Shrubs, Fruit Trees, Berries for old and new customers. B. Moore Co., Newark, N. Y.

FREIGHT AGENT, RESIDENT, TO HANDLE solicitation and claim adjustments on motor freight in Chicago and vicinity. In answering please state experience, age, and salary expected. Address A E 18, Tribune.

WHY WORRY? WE SHOW YOU HOW TO earn good money in any town in U. S. demonstrat. auto necessity; comm. Call or write. Bernard Mfg. Co., 3415 Belden-av.

4 RESPONSIBLE MEN TO LEARN BUSINESS pay'g from $20-$60 wkly.; adv. comm. Neatness, refs. req. Apply Realsilk Hosiery Mills, R. 818, 203 N. Wabash.

COUPLE—WHITE; GEN. HSEWK. AND GARDENER; S. Side sub.; $50 mo. Interview Monday, 12-2, 1463 E. 55th-st.

MAN—OVER 21—NEAT APPEARING FOR men's wear. Guaranteed salary. 9 to 1. Room 403, 330 S. Dearborn-st.

2 MEN—TO WORK EVENINGS SELLING summer homes on Pistakee Lake. Good comm. Address P G 303, Tribune.

MALE NURSE OR ORDERLY—SPEAK Hung., Slovish. Address G 124, Tribune.

WANTED—MALE HELP.

Miscellaneous.

MEN AN OPPORTUNITY WHERE MEN ARE MAKING $100 A WEEK

DO YOU BELIEVE IF GIVEN A CHANCE YOU COULD SUCCESSFULLY OPERATE YOUR OWN BUSINESS? ARE YOU INDUSTRIOUS ENOUGH TO WORK DAY AND NIGHT TO MAKE $5,000 A YEAR? IF YOU CAN SINCERELY SAY YES TO THE ABOVE QUESTION, MAKE A PERSONAL INVESTIGATION MONDAY OF A COMPANY AND ITS PRODUCTS THAT IS ESTABLISHING MEN IN CHICAGO AND THE WEST.

Here in Chicago we have men representing this company who are in their own business, financed by us and many are earning a percentage profit of from $35 a week to as high as $916 in four weeks.

Our products are patented and come close to selling themselves. Our electrical hygiene unit is by far the most outstanding—however, we sell air-conditioning, concealed heating, electric mixers, etc.

Our Company is rated in millions and operates all over the world and has grown by leaps and bounds because of its unique method of distribution, extremely profitable to our dealers and leaving almost no resistance to the sale.

The men we desire to interview do not have to be business men or salesmen. Our only requirement is good appearance, sincerity and a willingness to work hard and learn.

Our expansion program will create business opportunities for a few men this week. We have nothing to sell you—you can't invest anything but your time and we want you to know straight from the shoulder that we feel you will consider our business the most outstanding opportunity you have ever investigated.

Apply MONDAY ONLY, 10 to 10:30 and 2 to 2:30.
Room 1041 Mather Tower,
75 E. Wacker-dr.

MEN.

If you live on the South Side or South Side Suburbs, let me set you up in a profitable business of your own, backed up by our prosperous company.

I have been in this territory exactly eight months and have already set one hundred and eighty-seven men up in business for themselves between Cadillac, Mich., and Mattoon, Ill., and still have thirty-four opportunities left.

I am in control of this territory of a business unique in character, merchandising an electrical unit that has no competition, for which there is an ever increasing demand.

If in a personal interview you can satisfy me that you are honest, reliable and trustworthy, and really have a desire to succeed, willing to study and are teachable, you may be the very man I am looking for.

Our business is very profitable. Many of our associates are earning as much as $50 on percentage basis in a single day, and after they become experienced handling our business received a sizeable monthly income, not regulated by the seasons, as ours is a year around business.

Selling experience not necessary, for if you are selected you are thoroughly trained at no expense to you. Some of our most successful associates never sold anything before joining us.

We stand all the expense of your business, such as rent, light, heat, telephone, help, etc., and, in addition, to giving you merchandise on open account, carry all of your time payment paper.

You do not invest one cent with us. We finance everything.

Our business is depression-proof, as same has increased every month of the last four years, with 1933 our busiest year. We have thousands of satisfied customers in this territory and are considered one of the country's outstanding organizations. There are no strings connected with the offer and if you can meet the above requirements you will be granted a personal, confidential interview, which will quickly determine our mutual interests.

Apply Monday, between 1 and 3. Suite 404 Maryland Bldg., 841 E. 63d-st. [1 block east of Cottage Grove]. Ask for E. T. Lovell.

IMMEDIATE OPENING

with large 75 year old successful Chicago Furniture House. Position is contacting our customers at a fair weekly income on a liberal percentage arrangement, with opportunity for increased pay. Not selling mdse. Pleasing personality. Good character. Married. Over 30 yrs. of age. 2658 W. North-av.

THE FAIR

will consider 3 men for electrical appliance dept.; must be neat, well recommended, and own a car. Selling experience helpful. Percentage basis; pay each week. Apply employment dept., 7th flr., Monday, 9 to 10 a. m.
STATE, ADAMS AND DEARBORN.

VACANCY

in our household budget dept. Outstanding percentage oppty. with adv. and increased pay to right man. A1 refs. Pleasing personality. Married, 30 to 45 yrs. Apply for personal interview. Mr. Johnson, Emp. Dept., 3038 Lincoln-av.

VAN OGDEN, INC.

$10 sal. and extras, steady income assured. Foods. Room 628, 2400 W. Madison-st.

Employment Service.

HIGH GRADE MEN.

If seeking positions up to $20,000 a year contact employers through our individual and confidential methods. We handle all preliminary overtures. No limit to territory. Write or consult us without obligation.
THE NATIONAL BUSINESS BOURSE,
20 W. Jackson, H. H. Harrison, Director.
ESTABLISHED 1915.

AUTO ACCESSORY.

Merchandiser—Retail chain exp., Gentile. An exceptionally high grade org. Good starting salary. Glade Corp., 220 S. State.

JOB WINNING LETTER GUIDE TELLS [illegible] 50 p. forms, [illegible] N. La Salle.

WANTED—MALE HELP.

Employment Service.

SALARIED POSITIONS $2,500 to $25,000

This thoroughly organized advertising service, of 24 years' recognized standing and reputation, carries on preliminary negotiations for positions of the caliber indicated through a procedure individualized to each client's personal requirements. Several weeks are required to negotiate and each individual must finance the moderate cost of his own campaign. Identity is covered and if employed present position protected. If you have actually earned over $2,500 send only name and address for details.
R. W. BIXBY, INC.
140 Delward Bldg., Buffalo, N. Y.

Employment Agencies.

BILHORN VOCATIONAL.

110 S. DEARBORN-ST. STATE 0503.
ASST. COMPTROLLER, expert factory acct., know internal audits, under 40......$3,600
OFFICE MANAGER, whsle.-retail cred. exp., be capable acct., under 35..........$3,000
SALESMAN, groc. splty., south side.....$150
YOUNG COLLEGE GRADS., sales exp...$150

STENO., SALES DEPT. ASST., UNDER 27 yrs., some univ. educ., $90; PRODUCE MAN, under 35; Gentile, retail chain exp. GLADER CORP., 220 S. State-st., R. 1208.

MONARCH AGCY., 166 W. WASHINGTON. Comb. B. & S. Cleveland auto screw oper. Polisher-buffer. Rdhouse. cook. $15, R.B.

EXPORT MANAGER—PERFUME, COSMETIC or toilet gds. exp., $3,000. GLADER CORP., 220 S. STATE-ST., R. 1208.

STENO.—LOOP, UNDER 30..............$85
OCCUPATIONAL, 20 W. Jackson, R. 1409.

TWO PLACEMENT MEN; MUST HAVE following Monday morn. 3146 Sheffield-av.

HIGH GRADE POSITIONS ONLY. THE BAYNE AGENCY, 105 W. Adams.

APEX, 173 W. MADISON. CALL EARLY. Steel sales [met. train.], rec. exp....$250

INDUSTRIAL PAINT SALES..........$4,000
S-H-A-Y, 14 W. WASHINGTON.

STENOGRAPHER AND SECRETARY—LOOP AGENCY, 160 N. WELLS, R. 505.

MECHANICS, WASHERS, FLOORMEN, GARAGE OWNERS, 309 S. La Salle, R. 101.

TRADE SCHOOLS—MALE.

MEN WANTED

LEARN MACHINIST TRADE
TOOL & DIE MAKING
Automatic Screw Machines
Brown & Sharpe, Acme, Gridley & Cleveland.
Big Demand at Good Pay.

Start now, attend days or eves. Employ help. Learn easily and quickly in the ALLIED SHOP. Get experience on real machine work. Apply at shops or Write for FREE Book.
ALLIED SCREW MACHINE CO., INC.,
609-13 W. LAKE-ST.

GENTLEMEN—
INVESTIGATE—TRADES THAT PAY
Be Our Guest for a Day.
Electric Refrigeration.
Air Conditioning.
Automobile Mechanics—Body and Fender
Welding Acetylene and Electric.
Tool and Die. Automatic Screw Machine
Aviation Mechanics—Flying—Radio.
Mechanical—Auto—Aircraft—Drafting.
7 floors of shops. Day or eve. classes.
Greer Shop Training, Inc., 2024 S. Wabash.

A GOOD BAKER HAS THE BEST CHANCE of steady employment at good wages. Learn bread, cake, pastry baking and decorating in spare time. Write for information. Give phone. BAKING INST. Address A S 498, Tribune.

WILL TRAIN A RELIABLE MAN FOR servicing elec. refrigerators in spare time. Write Utilities Inst., 404 N. Wells-st.

LEARN AUTO MECH.—IGN., BODY, FEND. Pract. shop wk. Earn while learning. Days, eves. Federal Auto Eng., 2040 Washington.

HOTELS CALL FOR TRAINED MEN—GOOD pay, learn at home. Lewis Hotel Training Schools, Desk 749, Washington, D. C.

LEARN W-A-T-C-H-M-A-K-I-N-G—IT PAYS. Our Big Free Book Tells All. CHICAGO SCHOOL, 155 N. CLARK-ST.

WANTED—FEMALE HELP.

Stores and Offices.

AT ONCE!

Fifty Burroughs Calculator operators to fill immediate positions. No placement chge. Give full details as to age and experience. Address B H 556, Tribune.

AT ONCE—WOMEN FOR COSMETIC DEPT. in dept. stores; good salary; exp. preferred. Also need 2 licensed beauty operators. Wonderful opportunity. Ela Singer Ice Pak Co., 445 N. La Salle-st.

BOOKKEEPER—TO OPERATE MOON-HOPKINS mach. Must be fast and accurate with considerable exp. State full particulars. Address P E 283, Tribune.

BOOKKEEPER-TYPIST — EXPERIENCED. For North Side Auto Finance Co.; state age, experience, references, salary expected. Address P B 340, Tribune.

BKKPR.-TYP.—MUST HAVE SUB. DIV. RL est. office exp.; $15 wk. Apply 10 to 12 only. Rm. 1504, 310 S. Michigan-av.

COMPTOMETER OPERATOR—EXP., SINGLE., living N. W. side; permanent position. $26-$31 per week; only speedy and accurate operators apply. State age, exp and references. Address P E 199, Tribune.

DEMONSTRATORS—FOR NOVELTY, AT World's Fair. Give age and experience. Address P D 553, Tribune.

EXPERIENCED.
SALESLADIES.
COATS—SUITS—DRESSES.

A wonderful opportunity to make good money awaits intelligent women who can sell coats, suits and dresses in a well established high class Chicago cloak store. Permanent positions with straight salaries and NRA hours for those experienced in selling ladies' ready-to-wear. Apply Monday between 9 a. m. and 4 p. m. at 664 N. Michigan-av. Room 810. Ask for Mr. Katzman.

GIRL—FOR PART TIME IN SMALL LAUNDRY office; experienced only. National Service Laundry, 1955 Dayton-st.

GIRL—GENERAL OFFICE WORK AND stenography; steady position. ROXY LIQUOR CORP., 810 W. Madison-st.

HIGH CLASS TELEPHONE SALESWOMAN and interviewer. Harr. 5476 for appt.

MODEL—FOR MISSES DRESSES SIZE 14 or 16. Reich Dress, 318 W. Adams-st.

MONROE OPERATORS—50. MUST BE EXPERIENCED. Temporary. State age, experience, sal. desired. Address P F 517, Tribune.

NORTHWEST SIDE MANUFACTURING company has an attractive opening for an intelligent and ambitious young lady possessing good education. Knowledge of printing and stock record work desirable but not essential. Give full particulars about education and experience. State age. Address P D 456, Tribune.

OPPORTUNITY FOR INTELLIGENT WOMAN, not over 30, exceptional personality, expert secretary-stenographer; permanent position; must be Chicago resident, have good reference. State qualifications in first letter, also sal. expected. Address P B 311, Tribune.

PROTESTANT GIRL—FOR S. S. REAL ESTATE office. Must be able to take shorthand, typing, bookkeeping. Answer own handwriting. Give rfs., age. Address P D 556, Tribune.

SALESLADIES—FOR MILLINERY AND ready to wear sections. Do not apply unless you have had experience in specialty shop, and can command a good salary. Leeds, Inc., 222 N. Michigan-av.

STENOGRAPHER—PACKING HOUSE EXPERIENCE necessary. Must be Ediphone operator and have ability to handle detail work. State age, exp., references and salary desired. Address P E 230, Tribune.

STENOGRAPHER — EXPERIENCED FOR brokerage firm. Knowledge of various languages preferred. German correspondence essential. Address P C 295, Tribune.

STENO. AND GEN. OFFICE WORK—MACHINERY mfrs. Small office; permanent. Address P E 195, Tribune.

STENO.—RENTING EXP.; FAMILIAR WITH drawing of leases; real estate office N. W. side. Address P D 561, Tribune.

STENO.—A1, YNG., QUICK TO LEARN good memory; for ins. office; state sal des., phone. Address P D 563, Tribune.

STENO.-TYP.—28; SML. SAL. TO START adv. assured. 6858 S. Halsted, R. 201.

STENO. [NOT PUBLIC STENO.]—IN EXCP. elegantly furnished office space. State [illegible]

TELEPHONE SUPERVISOR—HIGH CLASS residential hotel; state experience and age. Address P E 284, Tribune.

YOUNG LADY—FOR OFFICE WORK AND some modeling of misses' coats, size 15. Experience in wholesale line preferred. Address P C 463, Tribune.

20 COMP. OPERATORS—TEMP. AND perm. Mon. a. m. Miss Mac, 15 N. Franklin.

Executives and Managers.

BEAUTY SHOP MANAGER—THOROUGHLY experienced; out of town dept. store; state age, experience. Address P A 383, Tribune.

MILLINERY MANAGERS AND ASSTS.—For in and out of city; steady positions; good salary. Address P C 469, Tribune.

Factory and Trades.

BEAUTY OPERATOR—EXPERT FINGER waver, manicurist. Must be able to handle particular clientele. S. E. Side of city. ADDRESS P E 215, TRIBUNE.

BEAUTY OPERATOR — WITH LICENSE and following, for facials; must be cultured, refined and have sales ability. Flora McLelland, 619 N. Michigan, Studio 27.

BEAUTY SHOP MANAGERS—2 25 TO 35 yrs. North and West Side shops. Must be A1 operators. Chain shop exper. pref.; exc. sal. and comm. Phone Delaware 2001.

BEAUTY OPERATOR—ALL AROUND. MUST be A1 marceller. Jewel Beauty Salon, 5421 W. North-av. Merrimac 2517.

WANTED—FEMALE HELP.

Factory and Trades.

BEAUTY OPERATOR—ALL AROUND; MUST be experienced. CARRAH BEAUTY SHOP, 2303 S. 52d-av., Cicero.

BEAUTY OPERATORS—2, 2 STEADY, 1 extra; must have ability and pleasing personality. Swain's, 130 N. Oak Park-av., Oak Pk.

BEAUTY OPER.—PLEASANT, EXPD. ALL around. Must live on southwest side. Call Sun. in person, 9-12 a. m. 3946 W. 63d-st.

BEAUTY OPERATORS FOR WORLD'S FAIR. Must be Moler graduates and money makers. Inq. 59 E. Monroe-st., 2d floor.

BEAUTY OPERATORS — EXPERIENCED, all around. Rm. 304, 159 N. State-st.

BEAUTY OPER.—EXPERT ALL AROUND. Buck. 8702 after 2 Sun. or Mon.

BEAUTY OPER.—A1 MARCELLER-F. W. Apply Sun. or Mon. A. M. 3718 N. Ashland.

BEAUTY OPERATOR—EXP.; GOOD SALARY. 1612 Orrington, Suite 205, Evanston.

BEAUTY OPER.—EXPD. ALL AROUND. Steady position. Aumann, 4822 N. Damen.

BEAUTY OPERATOR—ALL AROUND, EXPERT. 3323 N. Crawford-av.

BEAUTY OPRS.—MARCEL, F. W.; EXPD. all around. Stdy. Gd. pay. 2157 N. Halsted.

Chocolate Packers.

Fancy packers for day and night work. Piece work packers preferred.
E. J. Brach & Sons, 4656 W. Kinzie-st.

COLLAR AND CUFF MAKERS AND SETTERS. Also shirt pressers with laundry exp. Crest Shirt Corp., 212 S. Franklin-st.

CORD BRAIDERS

Experienced on telephone cords. State age and give names of former employers. Address P C 470, Tribune.

DESIGNERS WANTED—EXPERIENCED FOR novelties; original, skilled, but reasonable. Address G 332, Tribune.

FITTER-DRAPER — EXCL. DRESSMAKING shop next season. Address T 189, Tribune.

FLOOR LADY EXPERIENCED FOR SET-UP paper box factory; must be thoroughly experienced in this particular type of work and able to handle help. Terre Paper Box Co., 1824 S. Albert-st.

.... FUR FINISHERS ....
EXPERIENCED ON 1ST CLASS WORK.
BLACKSTONE SHOP, 669 N. Michigan-av.

GOLD LAYER—GIRL; NOT OVER 30; FOR steady job in Chicago bindery. R. 1205, 53 W. Jackson-blvd.

MASSEUSE—[2], 20-30; EXP. PREFRD.; pleas. personality, good character; fine opp. for right party. Rm. 811, 162 N. State-st.

MASSEUSE — WITH PERSONALITY AND character. 109 N. Dearborn. Suite 906.

MERROW MACHINE OPERATOR—EXPD. on knit goods. Wilson Western Sporting Goods Co., 2037 Powell-av.

MILLINERY DESIGNER — ON BETTER line of youthful styles; nice clean working conditions and good salary. Address P C 457, Tribune.

MOULDISTE-DESIGNER — WILL TEACH right party molding hats on head. Address P C 451, Tribune.

OPERATORS—S. & S. MACHINE, FOR set-up paper box factory; only girls who have made high grade boxes need apply. Terre Paper Box Co., 1824 S. Albert.

OPERATORS [3]—EXPERT DOUBLE NEEDLE; also expert trimmer; Merrow; perm.; NRA wages. 10104 Merchandise Mart.

SHIRT PRESS OPERATORS—2; EXPD. Howard Laundry, 7379 Rogers-av.

Household Help.

COUPLES — FOR ADVERTISEMENTS FOR couples see separate subheading "couples" immediately following this subclassification.

GIRL—WH., RELIABLE, EXP. GEN. HSWK., used to children; own rm., $6. Ph. Niles Center 410 or address P C 559, Tribune.

GIRL—GEN. HSWK.; 1 CHILD; NO SUNDAY; stay; gd. home; $5. Dorch. 9696.

GIRL—WH., EXP., LGT. HSEWK., FOND OF child. Home nights. Refs., $5. Plaza 6916.

GIRL—GEN. HSWK., GOOD COOK; $8 WK. 946 Oak-st., Winnetka. Winnetka 2444.

GIRL—16 TO 19; LIGHT HSWK., MUST BE exp. No washing; 3 to 4. Holly 1844.

GIRL—GEN'L HSWK., YEAR OLD BABY., sm. apt., gd. home; no cook. Jun. 3304.

GIRL—WHITE; GEN. HSWK.; EXPD.; PART washing. Phone Wilmette 2099.

GIRL—WHITE; GEN. HSWK.; 25-40; OWN rm.; $5. App. Mon. 2112 E. 72d-pl.

GIRL—YG., WH.; STAY; SMALL FAM.; GEN. hswk.; city ref. 507 Aldine, 1-B. Bit. 6574

GIRL—WHITE; GEN. HSWK. 4146 WELLINGTON. Kild. 0572.

GIRL—WH.; OVER 20; GEN. HSWK.; ASST. cking; must like infant. Rasman, Arm. 6009.

HOUSEKEEPER-COMPANION — PREFER 2 sisters or friends to do light housework in exchange for room and board. Give age, etc. Address G 397, Tribune.

HSEKEEPER.—REFINED, ELDERLY WOMAN, for bus. woman's apt. Seeley 8305.

MAID—GENL., UNENCUMBERED, 35-45; experienced cook, serve, some lndry.; neat, pleasant, good worker, own room, bath, uniforms, $10 week. Adult family, 3; modern country place, near Libertyville. Apt. in Evanston in winter. State age, size, nationality, refers. Address Box 431, Evanston, Ill.

MAID—FAMILY OF 2 IN ROGERS PARK wants girl for gen. housework. State age, nationality, religion, experience, and wages expected. Excellent opportunity for capable woman with good references and able to drive car. Address P C 557, Tribune.

MAID—FIRST CLASS, SCANDINAVIAN; middle age; serve well; two adults; own rm., bath.; ref.; $7. Address G 400, Tribune.

MAID—WHITE. EXP., SOME COOKING. $5 to start. Stay; gd. home; ref. Dor. 1565.

MAID—GEN. HSWK., COOKING, CHILDREN; stay; refs. 1426 S. Karlov.

MAID—WHITE; GENL. HSWK.; EXPD.; $5; gd. home. Radcliff 6576.

MAID—EXP., WHT. OR COLORED; NO laund.; stay. Call Western Springs 6136.

MAID—LT. HSWK., ASST. CARE CHILD; $4 wk.; stay. 443 Wrightwood, Apt. 607.

MAID—GEN. HSWK., COOKING; 1 CHILD; no washing; own rm.; $5. Briargate 9114.

MAID—WHITE; EXP.; RELIABLE; FOR genl. hswk.; no wash. 5910 S. Carpenter-st.

MAID—WHT.; 20 TO 28; EXPD.; STAY; $6 wk.; ref. 5558 W. Congress-st., 2d.

MOTHER'S HELPER—EXP. WITH CHILD., $3. Stay. Refs. Address G 382, Tribune.

MOTHER'S HELPER—WHITE; STAY; $6. References. Phone Independence 0379.

NURSEMAID—WHITE; MUST BE CAP. OF taking care of 2 children; no hswk. Mrs. A. C. Waller, 6026 Winthrop, Apt. 701.

NURSEMAID—WHITE. CHARGE 16 MO. baby, exp. 1246 Pratt, Apt. 201, Bri. 4800.

WOMAN — CATHOLIC YOUNG WOMAN TO take full charge of motherless home, 4 children, 2½ to 6 yrs. Will provide help for housework. State qualifications fully. Address P G 101, Tribune.

WOMAN—EXPERIENCED, COOKING AND care of 2 babies. Ph. Hyde Park 6397.

WOMAN—CARE OF BABY; $3, RM. AND board. 8647 Ferris, Morton Grove.

WOMAN, GIRL—STAY OR GO; CARE OF child, 18 mo.; sm. sal. 4906 Magnolia.

YOUNG GIRL—HSWK., CARE 2 CHILDREN. 4834 S. Lawndale-av.

THE TRIBUNE OFFERS SPECIAL LOW rates to persons advertising for positions. For further information and assistance in writing an advertisement stop at the Want Ad Office, Madison and Dearborn-sts.

Couples.

COUPLE, WHITE OR COLORED, COUNTRY place. Cook, laundry, general work. Man care of horse, drive, serve; 3 adults; $50; refs. Ph. Randolph 6549 after 10 a. m. Tuesday.

Clubs, Hotels, and Restaurants.

WANTED—GOLF CLUB HOSTESS; OVER 10 yrs.' exp. Address O N 418, Tribune.

Saleswomen.

COSMETIC DEMON. AND SALESGIRL—FOR World's Fair. Boyer Cosmetic Interview, 9-12 Monday, 2700 S. Wabash.

REAL ESTATE—3 SALESWOMEN TO learn our proposition. Expense money and comm. while learning. Leads furn. L. E. Arnold, rm. 425, 111 W. Washington.

Refined Mature Lady

past 30, for responsible pos. in apparel bus. 18 yrs. estab. Lib. adv. comm., plus generous bonus, assures immediate income; however, you must be satisfied with about $20 a week to start; also EXPENSES PAID WHILE LEARNING. Hours 9 to 4. H. S. educ. or equiv. Ability to serve customers intelligently. References required. Apply Mon., 9 to 12 noon. 209 S. State, Rm. 923.

Society and Clubwoman.

We want services of high class, intelligent society woman. One with initiative and independent tendencies. Liberal comm. Appealing, high grade, personal analysis service. Give address and phone number. Address P F 499, Tribune.

A MATURE WOMAN.

We will appoint immediately a refined woman, over 30 years of age, to fill vacancy in well known wearing apparel business. Comm. guar., plus bonus. Should average $18 to $25 per wk. Apply Personnel Dept., Rm. 1750, 16 N. Wabash-av.

INTELLIGENT WOMEN—TO HELP MARKET new article for women all ages. Experience unnecessary. Commission, enabling income $3 or more daily. Distributors wanted everywhere in U. S. Write today for territory. Locally call Rm. 1532, 17 N. State.
MODESTY SALES CO.

17 YR. OLD FIRM WILL TRAIN 3 LADIES for demonstrating in homes on north side. Product used by Chicago's largest concerns. Comm. while earnings better than usual. Pay while learning. Century Chemical Co., 563 Diversey-pkwy.

LADIES—SPARE OR FULL TIME WORK. Selling hosiery, silk underwear. Wholesale prices. Large commission. Your hosiery free. We teach you. Credit extended.
ROYAL CROWN, 227 W. WASHINGTON.

WOMEN—UP TO $22 WKLY.; INTRODUCE Snag-Proofed Hosiery to friends. Doubles wear. SAMPLES FREE. Comm. American Hosiery Mills, Dept. 8304, Indianapolis.

YOUNG WOMAN—EXPERIENCED IN SOLICITING advertising over telephone. Convincing talker only. Small salary and comm. Address P F 516, Tribune.

FREE SAMPLE ANT KILLER, NEW DISCOVERY. Rid homes of ANTS in 24 hours. Comm. Recs. 1350 N. Lockwood, Chicago.

SELL EVERYDAY CARDS—COMMISSIONS. Wallace Brown, Inc., 122 S. Michigan.

Agents.

AGENTS — STEADY WORK SELLING HOSIERY, lingerie, at cut rate prices; good com. Part time permitted; credit extended. ROYAL CROWN, 227 W. WASHINGTON.

(Continued on following page.)

GRADUATION EXERCISES HELD AT DOG COLLEGE

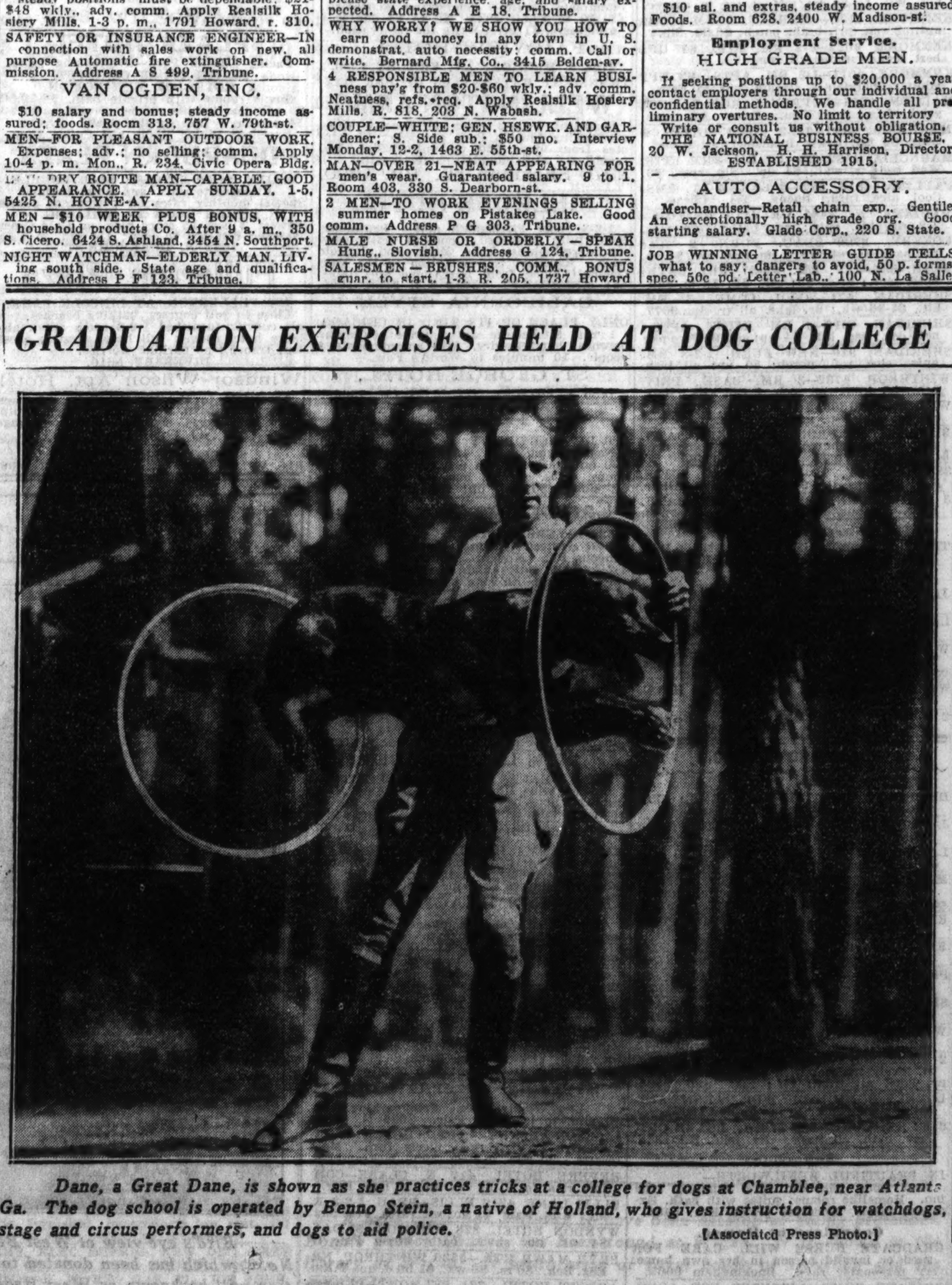

Dane, a Great Dane, is shown as she practices tricks at a college for dogs at Chamblee, near Atlanta, Ga. The dog school is operated by Benno Stein, a native of Holland, who gives instruction for watchdogs, stage and circus performers, and dogs to aid police.

[Associated Press Photo.]

WANTED—FEMALE HELP.

(Continued from preceding page.)

Miscellaneous.

GIRL TO DIRECT COMMUNITY SHOWS

Salary and Commission.

Steady employment. Thorough training given without charge. [illegible]

A Permanent Position

for a capable lady, age 27 to 48. [illegible]

Woman With Initiative

and ambition, 28-48, for educational sales service. [illegible] 300 NORTH MICHIGAN.

5 AMBITIOUS GIRLS

who desire to become Beauty Culturists. [illegible]

IF YOU HAVE HAD EXPERIENCE IN ANY of the following: Kindergarten work, child psychology, teaching or personal work [illegible] Miss Flaherty, 1002 N. Dearborn-st.

EXCEPTIONALLY FINE POSITION FOR [illegible] whatever she attempts. Satisfactory salary; pre-school educ. serv. Call Mon. morning, 9:30 to 10, no other time. MR. WALLGREN, 180 N. Michigan, Room 1200.

GIRL—INTELLIGENT, 25-35, WHO KNOWS knitting and crocheting. Some traveling required. Salary and comm.; give exp. and phone in reply. Our employes know of this ad. Address P D 275, Tribune.

TELEPHONE SALESWOMAN—EXP., CAPABLE person for work with leading magazines; very good commission. Apply Monday, 10 to 1, 58 E. Washington-st., Rm. 1610.

STEADY WORK FOR 3 NEAT LADIES IN established Realsilk territories, $18-$36 wkly. on liberal percentage basis. Apply 1-3 p. m. 1791 Howard-st., Room 310.

WOMEN—ALL OR PART TIME. FAST-selling, popular priced dresses at wholesale prices. About $14 wk. pct. and bonus. No deposit. Suite 705, 109 N. Dearborn.

NUBONE CORSET CO OFFERS COMM. AND bonus to high class women to demonstrate garments with only woven wire stay; city and suburbs. 36 S. State-st., Room 1010.

SMART APPEARING YOUNG WOMEN—Take subscriptions magazines, club plan. Salary $2 day and comm. Apply Monday, Miss Rena Beeson, Great Northern hotel.

LADIES—3, FOR IMMED. PERMANENT employment in estab. Realsilk terr. $18-$35 wkly. adv. comm. R. 818, 203 N. Wabash.

Employment Agencies.

McCOY & FOSTER, 140 S. DEARBORN-ST. 12 young girls, 18 to 22, for general office work; must be excep. nice looking, neat, A1 complexion. Salary.

EXCELLENT OPENINGS FOR HOUSE-maids. N. SIDE CONSOLIDATED, 1001 Leland.

25 WAITRESSES, LOOP, SIZE 32......$10 BUSCH AGENCY, 184 W. WASHINGTON.

CHOICE JOBS—COUPLES, MAIDS, COOKS. Lee, opp. Davis L, Evanston. Davis 8116.

ZINSER PERSONNEL SERVICE—Medical steno.-switchboard opr.

Teachers' Registries.

TEACHERS—MANY VACANCIES LISTED: rurals, grades, high schools, all depts. Teachers' Exchange, Kansas City, Kas.

SCHOOL TEACHERS—APPLY AT ONCE for positions; 200 vacancies listed. TREWEEKE TEACHERS' ASSN., Wichita, Kas.

TRADE SCHOOLS—FEMALE.

Attractive Girls

Excellent opportunity for those who can qualify to enter this most profitable profession of fashion modeling, commercial photography, etc.

KATHRYN WILSON,

THE NOTED FASHIONIST AND DIRECTOR OF FASHION SHOWS, will personally select refined girls who have the necessary qualifications. Free placement service. Small tuition fee. Apply at studio at once or mail coupon.

NAME ....

ADDRESS ....

VERA JANE STUDIO.

64 E. Jackson-blvd. Wabash 9332.

MODELS WANTED

WORLD'S FAIR OPPORTUNITY.

We need girls, all types and sizes, to train for fashion modeling work. Be qualified for these wonderful paying positions. Free placement. Small tuition fee. Call immediately. 32 W. Randolph, R. 505, or 721 N. Michigan. Del. 2465.

MALLON-FRIEL STUDIOS.

SPEEDWRITING.

FREE LESSON JULY 9, 11 A. M.

Beginners take 100 to 120 words a minute in 6-8 weeks. Not a machine. Both sexes. New classes forming. Also Gregg, Munson, Pitman, Comptometry, Bookkeeping, Switchboard, Typing and Cashier. Big loop schl. Chi. Bus. Coll., 190 N. State. Franklin 4122.

SHORTHAND, TYPEWRITING, BOOKKPG., etc., $10 to $100; Switchboard, $1.95. Free placement service on $100 course.

VOSS BUS. COLLEGE

6 N. Michigan-av., Suite 908. State 3082.

GIRLS—CASHIERS NEEDED, GOOD GENeral education. Coin change and other machines. Special teachers. $5. Certificate. Free employment service. Chicago Business College, 190 N. State-st. Franklin 4122

FILING, TYPING—TAUGHT IN 4-8 WKS. Filing is a profession which no machine can take away from you. Start July 16. Chi. Sch. of Filing, 25 E. Jackson. Har.8780.

LEARN SWITCHBRD. OR CASHIERING IN big Loop office; actual exp. Free Placement. Century College, 105 W. Monroe. Fra. 8478.

LEARN COMPTOMETRY BY ACTUAL OFfice training; low cost. Free placement serv. Century Col., 105 W. Monroe. Fra. 8478.

HOTELS CALL FOR TRAINED WOMEN—Good pay, learn at home. Lewis Hotel Training Schools, Desk 749, Washington, D.C.

POWER MACHINE OPER., $2; PLACE FREE. TAYLOR'S SCHOOL, 12 W. Garfield.

LEARN SWITCHBOARD IN BIG OFFICE. Free placement. Am. Schl., 921 Field Annex.

DRESSMAKING—MILLINERY SCHOOLS.

DRESSMAKING, DESIGNING, OR MILLInery—Enroll now; best equipped school; free booklt. MASTER COLLEGE, 400 S. State

PROF. STYLE CREATION; DRESSMKG., designing. Montague Sch., 120 S. State-st.

LEARN DRESS DESIGN, DRESSMAKING, millinery. Forest Academy, 209 S. State-st.

BUS TRANSPORTATION.

SAVE 8 HOURS.

NEW YORK $15

ONLY 27 HOURS.
Reserved Sleeping Chairs.
Free Pickup and Pillows.
NO CHANGES—THROUGH NO BIG CITY
GUARANTEED SCHEDULE.
NU WAY BUS LINES, 31 E. 12TH-ST.
PHONE CALUMET 4990.

SAFEWAY Limited—East.
SOUTHERN Limited—South.
407 S. Wabash. Wab. 6171.
or 120 W. Madison-st.—72 W. Randolph-st.

N. Y., $18; DETROIT, $3; TOLEDO, $3½; Cleveland, $6; Pitts., $7½; Buffalo, $8; St. Louis, $3½; K. C., $5½; Des Moines, $4¾; Columbus, $5½; Omaha, $6.95; Ft. Wayne, $3; Dallas, $12½; Memphis, $7½; Minn., $5. 405 S. CLARK. WEBSTER 1672.

N. Y., $13, 27 HOURS; OMAHA, $6.95; Los Ang., $25; Detroit, $3; St. Louis, $3½; Denver, $12.95; Dallas, $13; Kans. City, $5½. U. S. LIMOUSINE & BUS LINES. 6½ N. DEARBORN-ST. CENTRAL 8820.

CITY TICKET EXCHANGE

has EXCURSION and RETURN bus tickets over all lines, all points. Call at 25 S. Dearborn or phone now. Randolph 7020.

ROBERTS TICKET MART—LOW RATE ONE way and return bus tickets; all points. 425 W. MADISON. DEARBORN 8237.

MINNEAPOLIS, $5 ONE WAY, $8 R. T.; St. Louis, $3.50; Detroit, $3; Fargo, $7. de Luxe Mot. Stages. 746 S.Wabash.Wab.3886.

SAVE! BUY "TURNED IN" BUS TICKets. Also excursion. All lines. Jackson Ticket Exchange, 219 W. Jackson. Webster 3576.

LOW RATE RETURN BUS TICKETS—ALL lines. 32 W. Randolph, R. 506. Ran. 0989.

RETURN BUS TICKETS—ALL LINES. EXcursions. 141 N. Clark. Central 3836.

ALL EXCURSION AND RETURN BUS tickets. 353 W. Madison-st. Dearborn 3796.

TYPEWRITERS AND SUPPLIES.

PORTABLE AND STANDARD TYPEWRITers, new and rebuilt. Spec. barg. Remington port.; terms. 32 S. Wells. Central 0943.

RENT, REBUILT, SOLD—BARGAIN ALL makes. Special rates to students. 36 W. RANDOLPH. DEARBORN 2837.

TYPEWRIT. RENTED $2 MO; 3 MOS. $5. Applied on sale prices. $10-$30. Buc. 0330.

UNDERWOOD PORTABLE, LIKE NEW; PRIvate pty. Bob. Drex. 2465. 1354 E. 48th.

FOR SALE—UNDERWOOD AND CORONA portable. Address P C 142, Tribune.

REM. TYPEWRTR. $5; NEW ELEC. PORT. adder, $55; mimeo. Pruitt, 170 N. La Salle.

TO RENT—ROOMS—CENTRAL.

STATE HOTEL.

Walking distance to World's Fair, theaters, shopping district. [illegible] Webster 1027.

Hotel Rooms.

WALK—3 SHORT BLOCKS TO THE FAIR

NEW CALVERT HOTEL

Cor. Wabash-av. and 18th. Vic. 2350. Large [illegible] $1.50 dbl. [illegible]

TO RENT—ROOMS—SOUTH.

BLACKSTONE, 5510—[illegible] DORCH. 4100.

[illegible]

GREEN BRIAR HOTEL.

[illegible]

HYDE PARK-BLVD., [illegible]—ATTR. LG. FRT. room, private house; suitable 1 or 2 persons; I. C., bus trans. Hyde Park 5667.

KENWOOD, 6357—BEAU. LGE. FRT. RM. Suit. 2, kit. privl., sgl. frt. rm., $3. I. C., L.

KIMBARK, 6213, 3D—WELL FURN. LG. R.; perm.; adj. ba., shr.; exc. tr. Fair. 4730.

KIMBARK, 6051—1-2 ROOM SUITES, LAV. adj. bath. $5 to $10 week.

LAKE PARK, 4761—LARGE RMS.; FREE pkg.; wk. rates $4 up; fam. rates. Drex.0677

LAKE PARK, 5206—HAZEL INN—5 MIN. Fair. $1.50 dbl. Write for wk. rates. Gd.tr.

PAXTON, 7820—WELL FURN. RM. SO. SH. dist.; 1-2; quiet home; gar. Reg. 0331.

WORLD'S FAIR ROOMS.

At the 18st. entrance to Fair. Large private house; mod. rates. 1834 Prairie-av.

BEAU. FURN., LARGE, AIRY ROOM, ADJ. bath; incl. laundry. $40 mo.; home priv.; ½ blk. trans. Radcliffe 5032.

FAIR GUESTS—NEWLY DEC. RM.; 10 MIN. to Fair; $1 day up. Mrs. Burke, 6039 Vernon-av. Hyde Park 0608.

54TH-ST., 1418, E.—NEWLY FURN., COOL, airy rms.; perm. rates. Fairfax 9099.

71ST-PL., E., 1441-1445—1, 2, 3, 4 RMS., ½ blk. I. C., surf. Reas. Dorchester 5463.

SO. SHR. PRIV. HOME, BEAU. COOL RM. Acc. 2-3; fine tr. Refs. Ph. Mid. 9188.

MRS. COURTNEY TOURIST HOME, NEAR Fair. Best trans. 4138 Ellis-av. Oak. 2737.

LGE. LT. RMS. IN HOME; SGL., DBL., $7-$8. So. Shr.; I. C.; meals op. Hy. Pk. 8772.

LGE. R. CONN. BATH, PRI. HOME, NR. Chi. U., I. C.; brk. opt. Reas. Hy. Pk. 9228.

Hotel Rooms.

$5.50 WK. UP—SMART NEW, MODERN. Inadors with private bath and shower. Ideal trans.; complete generous service. SOUTHLAND HOTEL, 1330 HYDE PARK.

HOTEL HARPER CREST, 5345 HARPER—Rooms and suites, double, $2.50 day up. 5 minutes. I. C. exp. to Fair. Fairfax 7300.

TO RENT—ROOMS—SOUTHWEST.

HERMITAGE, 6031 S—NICE AIRY FRONT bedroom, $3 week. Republic 6461.

TO RENT—ROOMS—NORTH.

ASTOR-ST., 1337—BEAU. LGE. RM.; RUN. wtr.; furn. or unfur. Elite Address.

BELLEVUE-PL., 50—ATTRACTIVE SGLE. and dbl. to perm. guests. Elkins, Del.8691.

BELLEVUE-PL., 48—GENT. WILL RENT lge., attr. rm. or shr. with same. Del.0805.

Broadway, 4301—All New.

BUENA OAKS HOTEL; $4.50 wk., $1 day; sunny rms., bath, inador beds, spacious lobby, 24 hr. serv.; refined atmos.; nr. L. bus, Linc. Pk.

BUENA, 925—PRIV. HOME; LOVE., COZY, quiet rm.; all conveniences. Wellington 7592.

CLARK-ST., 2026 N. MOHAWK 3460.

HOTEL CLAYTON

NEW BUILDING, OPP. LINCOLN PARK. 300 MODERN RMS. BEAUTY REST BEDS. Free radio and fan. Roof garden now open.

$6.00 PER WEEK $6.00

10 MIN. TO LOOP AND FAIR.

CLARK-ST., N., 1015, AT OAK. WHI. 4290.

HOTEL OLYMPIC

200 RMS., PRI. TUB, SHOWER EACH RM. 5 MIN. N. LOOP; FREE RADIO EACH RM.

$1.50 sgle., $2 dble. up

FAIR VISITORS write now for reservations.

CEDAR, AT 1118 N. STATE—BLK. TO LAKE

C-E-D-A-R H-O-T-E-L.

200 modern rms.; free radio, tub, shower; 5 min. Fair. Cars at door. $6 wk.; $1.50 day.

CORNELIA, 625—LARGE, LGT. FRT. RM., big closet; reas.; all trans. Lake V. 0400.

DEARBORN, N., 1447—QUIET, COMFORTable room, bath, shwr., hotel serv., reas.

DEMING-PL., 437—NR. LINC. PARK—LT. cln.; run. wat.; sgl., dbl.; well furn. $3-$4

DIVERSEY, 438, 3D—BEAU. LRG. RM., ¼ blk. Lincoln park; reas. 20 min. to loop.

DOVER, 4517—LG. RM., TWIN BEDS, TW. closets; exc. trans.; priv. Rav. 5082.

DOVER, 4526—TOURISTS—PERM., LG. ATtrac., clean, 1-2; cheap. Direct tran. Fair.

EARLY-AV., 1334—FRONT ROOM, ADJ. bath, private fam.; $3. Sunnyside 1588.

ELM, 28 W.—COR. DEARBORN; FT. RM.; r. wtr.; new dec.; furn.; ex. loc.; red. pr.

ELM, E., 11—PLEAS., COOL RMS. PRIV apt.; nr. lake; walk. dist. to loop. Sens.

GLENWOOD, 6337—PERFECT HOME FOR man; well furn., mod. Briar. 0906. Rudolph

HAMPDEN-CT., 2633—COMF. RM., ALL home priv.; gent.; all tran. Lincoln 4535.

HERMITAGE AT WILSON. LON. 8360.

WILSON AVE. Y. M. C. A.

Live in beautiful Ravenswood.
DOUBLE, $2.50 PER WEEK AND UP.
SINGLE, $3.50 PER WEEK AND UP.
Membership privileges included. Swim, gym. 24 hr. service. Bus, L, surf. Free parking.

JUNIOR-TERR., 818 [4300 N.]—LRG. RM.; gent.; all tr.; pr. fam.; res. dist. Buc. 5373.

KENMORE, 4115, 1ST APT.—ROOM IN modern apt.; ½ block L; $2 per week.

KENMORE, 5617—BEAU. LG. FR. RS., STUdio r., pri. fam., r. wat.,$2.50-$5.Edg.0640.

LARRABEE-ST., 1508. LINCOLN 2633.

NORTH-AV. Y. M. C. A.

$2.25 PER WEEK AND UP.

First class accommodations; quiet, homelike atmosphere; near Loop, Lake and Century of Progress; gym and swimming included. Free parking lot, L and surface.

LOYOLA-AV., 1235—LOYOLA ARMS HOTEL. $5 WEEK UP. PRIVATE BATH or shower; complete service; new; ½ block Loyola L, 20 min. loop. Briar. 4880.

MALDEN, 4621. 4840 WINTHROP. Light, airy, outside rooms. $3-$4. All trans.

MAGNOLIA, 4428, 1ST—DESIR. COOL EAST frt. rm., con. sun par.; $5. Exp. trans.

MARSHFIELD, N., 3333. BITTER. 3333

LINCOLN-BELM'T Y.M.C.A.

DESIRABLE ROOMS—NEW BLDG.
24 HOUR SERVICE.
$2.50 PER WEEK UP, DOUBLE.
$3.83 PER WEEK UP, SINGLE.
ALL MEMBERSHIP PRIVILEGES.
BUS, L, SURF. TRANSP.

2 LIGHT, AIRY ROOMS, TWIN OR SINGLE beds, lavatory or private bath. Near all transp. Private home. Edg. 5011.

OAK, E., 61—ROOM IN PRIVATE APT. A. Nr. Drake. For discrim. guests. Sup.9859.

PINE GROVE, 2744—PINEWOOD HOTEL, nr. Sher.; new dec.; light, airy rms., $5-$6.

SHERIDAN, 4430—NICELY FURNISHED, clean sleeping rooms. Hotel Service. $2.50 week up. Direct Fair transportation.

SHERIDAN, 807, 1ST — CHATEAU APT., frt. rm.; L, surf., bus; $4. Well. 3180.

STATE PKWY., 1357—BEAU. LARGE RM. for discriminating guest. Private shower bath, draperies by Schumacher, N. Y., $9-10. Exclus. dis., nr. lk., park; walk loop. Refs.

TOUHY, 1447—LARGE COOL TOURISTS rooms; near L, bus. Sheldrake 9760.

WALTON-PL., E., 60—SGL.-DBL. RMS., R.W. $5-$8; walk. loop; nr. Drake; visitors welc.

WALTON-PL., E., 64, 2D—ATTR. SGL. RM., $4; nr. Oak-st. bch.; walk loop. Del. 6909.

WELLS, N., 615—HOTEL FOR MEN. NEW dec. rms.; mod.; $2-$3.25 wk.; gd. trans.

WILTON-AV., 3646—PLEAS. ROOM, BAY wind., $3 wk.; nr. pk., all trans. L.V. 4258.

WINONA, 1310—$5 WK.; ATTR. BEDRM., sun porch, suit. 1-2; all tr. Sunny. 2569.

RESTFUL —— HOMELIKE —— CHARM in ultramodern surroundings that appeal to young and old. Rooms with tub and shower at new reduced rates.

LELAND HOTEL,

A downtown hotel in the heart of Uptown. Leland at Racine. Longbeach 9600.

RUSH, 1037, APT. 2—NICELY FURN. RM.; 1 man; nr. lake; $4; private family.

THORNDALE, 1356, APT. 1—LG. DBL. RM., lg. closet adj. bath; priv. family; Gentile.

WALTON-PL., 108 E.—LARGE, LGT. FRT. 2d fl.; private home. Del. 5889.

LARGE RM., PRIV. FAM., FOR COUPLE empl.; exc. trans.; near lake. Holly. 6820.

ATTRAC. RM. ADJ. BATH, OWNER'S HM., nr. L, bus, lake; gents; $3. Rogers Pk. 8690.

A REAL HOME IN DESIRABLE LOCATION. Pri. or adj. bath; all tran. Edg. 1665.

LGE. AIRY RM.; PRI. PCH.; NR. SHERIdan [4730 N.]; $4 to bus, man. Lon. 5706.

TO RENT—ROOMS—NORTH.

VISITORS-TOURISTS.

[illegible] LAWRENCE ARMS, 4800 KENMORE.

LIVE AT THE BEACH [illegible]

[illegible] WINDALE HOTEL.

HOTEL FRANCES.

5054 WINTHROP. LONGBEACH 8333. [illegible]

Hotel Rooms.

LIVE IN A REAL HOTEL—200 ROOMS. [illegible] Hotel Darlington [illegible] 4700 N. Racine. [illegible]

TO RENT—ROOMS—NORTHWEST.

KEDZIE, N., 2313—[illegible]

[illegible]

TO RENT—ROOMS—WEST.

. . ARTHINGTON AT KEDZIE [820 S.] . .

SEARS-ROEBUCK Y. M. C. A.

24 HOUR SERVICE.

$2.50 PER WEEK UP

Includes membership; swimming; tennis; L, surf. trans.; conv. to Loop. Nevada 3800.

JACKSON, W., 3051—LGE. RM. AND SLP. porch; kitchen privileges; reas.

MASON, N., 26, 2D—EXT. LGE. BEAU. R. Priv. fam. Gentleman; reas. Col. 5600.

MONROE, 3401, FOSTER—FRT. DBL. RM., 2 men; rad.; nr. Garf. Pk.; $6. Van B.4874

$5.50 WEEK UP—SMART, NEW, MODERN, in-a-dors, with private bath and showers Ideal trans. Complete, generous service. THE WESTLANE. 4507 WASHINGTON.

Hotel Rooms.

LIVE IN A REAL HOTEL—200 ROOMS. Complete 24 hr. serv.; delight., comfy. rest mattresses, shower; congenial atmosphere; ½ blk. all trs.; $4.50 wk.; no higher. GARFIELD ARMS HOTEL. 3260 Maypole.

TO RENT—ROOMS—SUBURBAN.

ON LAKE—$36 FOR SUMMER; TENNIS. Phi Kappa Sigma, Evanston. Gre. 8845.

TO RENT—HOUSEKEEPING ROOMS.

South Side.

BLACKSTONE, 5635 — SPECIAL FAIR rates, 2-3 rm. kit. $25 mo. up; rms. 50c up

BLACKSTONE, 6242—2 RMS., EL. REFR.; $7; 3 rms., $10; all trans. Dorches. 4533.

DREXEL, 4332—FAIR VISITORS, SPEC rates, 1-2-3 r. kit.; nr.Fair, all tr. Oak.4640

ELLIS, 3831—SGL., DBL. KITS., RUN. WAT. $3-$5. 5 min. walk to Fair. Gar. free.

LOWE-AV., 6909—1-2 RM. APTS., UPHOL. furn.; pri. bath; $4-$7.50. Nor. 1800.

RHODES, 8449—LRG. BEDRM.; RL. KIT.; priv. bath; priv. home; everything furn.

VERNON, 8422—KITCHEN, BEDRM., 2 pchs. Private, furn. or unfurn. Vinc.3411.

WOODLAWN, 6536—1 VAC. IN MRS. Schultz kit. apt., indr., cln., cozy, ordly. adts.

WOODLAWN, 4455—PERM. ONLY; NICE, furn.; also slpg.; reas.; all trans. Gardiner.

YALE, 7026—1-2 RMS., NEWLY FURN. and dec.; all tr.; also slp. rm. Rad. 5431.

62D-ST., E., 922—COMPLETELY FURN. 1-2-3 rm. apts.; spick-span; rollaway beds.

52D-ST., E., 1327—3 RM. KIT.; ALSO LG. slp. rm.; bus, I. C., sur. Jasper. Dor. 3151.

6449 YALE—1-2-3 RMS.; NEWLY DECOrated, well furn., $4-$8. Also slpg. rooms.

12 MINUTES TO FAIR.

Beaut. modern 3 rm. furn. kit. apts.; pri. bath and shower; $2 day single, $3 day double; garage adjacent; make reservations now. Bernice Apts., 1312 E. 53d. Dor. 5136.

3 PRIVATE FURNISHED HSKPG. RMS. IN bungalow. Garage. Palisade 6444.

North Side.

ADDISON, 919—MANHATTAN APTS., 1-2 rm. kits., slp. rms., $3 up. Direct Fair tr.

ADDISON, 950—ATTR. 1-2 RM. KIT. APTS., $4.50 up; also slpg. rms., $3 up. Bus, L.

BELDEN, 1045—AND 2119 N. CLARK, 1-2 rm. kits., $3 wk. up; tourists; free pkg.

BELMONT, 523, APT. 2—LGT., AIRY RM., 1 or 2; kitch. priv.; all trans. Gra.0350.

BROADWAY, 4040—NEW, CLEAN, QUIET; all trans.; 2 rms., $5; front kitnts., $3.

BYRON-ST., 1034 (3900 N.)

New. dec. 1 rm. kits., $3 up. Maid serv SLEEP RS., $3 wk up; ¼ blk. Sher. L. bus.

CARMEN, 1517, 1ST APT—LG. FRT. RM.; kit. priv.; bath at door; $5. Edg. 5434.

CRESCENT-PL., 812—2 ROOM KITCHENettes, $6.50.

DEMING-PL., 477, EAST OF CLARK, NR. Park—Sleeping rooms, $3.50; 2 and 3 rm. kitnts. $6 weekly and up. Diversey 9500.

DOVER, 4543—LGT., AIRY ATTR. RMS. with meals; good home; $7-$8. Ard. 1847.

GRACE, 835—COZY KITS., $3 UP; SLP. rms., $2.50 up. Transients accommodated.

HERMITAGE, N., 4122—4 RMS., 2 BDRMS., pri. bath, pri. resid.; all trans. Wel. 6627.

KENMORE, 4641—FURN. 1 RM. APTS. blk. Wil. L, $4 up. Must see to apprec.

KENMORE, 4132—ATTRACT. 2 RM COR. apt.; 2 rm., pri. bath, porch, $6.50. Slp. r.

KENMORE, 4022—1-2 RM. KIT., $4 UP; best trans.; radio all rms.

KENMORE, 4011—1-2 RM. APTS., $3 UP; adults; Sheridan L station, bus to Fair.

MALDEN, 4756—LOVELY LARGE R., KIT. privl., frig.; priv. fam. Reas. All trans.

MAGNOLIA, 4441—1-2-3 ROOM SUITES, 2 beds, $5 up; newly furnished; all trans.

MAGNOLIA, 4532, 2D—1-2 RM. FRT. KITS. Wall beds, r. wat., $4 up. Slp. rms., $3.

PAULINA, 4813, 1ST—3 LARGE LT. RMS. Cool, nice, furn.; linens. Tel. Cheap.

PAULINA, N., 4441 OR 4712 BEACON—1-2 rm. kit. apts.; pri. bath; very reas.

ROKEBY, 3722—BEAU. FURN. 2 RM; pri. bath; el. ref.; $8; 1 rm. Pull. kit., $4 up.

RUSH, 531—LIV. RM., $6-$7. PRI. BATH, hotel serv.; kits., $5; sgl., $3; 10 m. Fair.

SHERIDAN, 4715—COOL COMF., 1 RM. kit., $4-$6 wk.; nr. lake, all tr. Sun.9077.

SHERIDAN, 4016—1 RM KITNT. APTS.; new dec.; sep. kit., $4 up; adults. Free pkg

SHERIDAN, 919—NEW FURN. 1-2-3 RM. apts., elec. ref., porch; $5 up; all tran.

WINTHROP, 4732—3 RM. BASE., PRIV. bth.; lg. front rm., pch, 1 rm. kits.; barg.

WINNEMAC, 1306, 1ST—2 RMS., LG. PCH., refrig.; real kit., new. dec.; $8.

BEAU. KITCH. FRONT RM., PRIV. BATH, elec. refrig., phone; in owner's home near L, bus, lake; reas. Rogers Park 3690.

3836 ROKEBY, 2D—MOD. 3 RM. SUITE. Real kit., gas, lt. $8. Nr. Sheridan. All tr.

3 RM. UNFURN. BASE. APT.; PRI. BATH. Reas. Nr. bus, L. Inquire 950 Addison-st.

Northwest Side.

TRIPP, N., 2237—BEAU. 2-3 RMS., PRI. bath; free gar.; reas. Kildare 1701.

West Side.

JACKSON, 3403—2 COR. RMS., CLEAN; NR. trans.; gas, elec.; also bsmt. rms.; reas.

LAWNDALE, S., 528—2 ROOMS, GAS, EL., enclosed porch, $5 up.

WASHINGTON, 1155, THE RACINE — 3 RS., furn., new. dec., gas range, h. w. always, bath, gas, elec., linen, $6 wk. Free parking.

WASHINGTON-BLVD., 3115—3 RMS., BEAU. fur., rl. kit., frig., pri. pch. Adults. Reas.

2 ROOMS, INCL. LGE. KITCHEN, REASONable. 510 S. Oakley. Canal 8051.

BOARD AND LODGING.

North Side.

DEMING-PL., 454, 1ST—ATTR. RMS.; EXC. meals. Nr. lake. Direct Fair tr. Lin. 9507.

JANSSEN, 3535, 2D—LG. RM., EXC. BRD.; all trans.; priv. fam.; resid. dist. Buc.8102.

LAKE SHORE-DR., 1046—FROST CLUB FOR Girls—Radios, pr. phones. Reas. Walk. Loop

MELROSE, 454—AT BELMONT HARBOR; club atmosphere; catering perm. guests; good food; exc. service. $10 wk. L. V. 8215.

KENMORE, 5715, KENSTON ARMS—ATTR. rms., delicious meals, reas.; nr. beach.

KENMORE, 6031—LGE. FRT. RM., EXC. food; adj. bath; all trans.; reas. Sun. 8784.

PRATT, 1301—YG. PEO. EMP.; TWIN BEDS; home priv.; ex. meals; ex. trans. R. P. 4778.

SHERIDAN, 5643—FRT., DBL.-SGL.; FACE lake; priv. beach; ex. meals. Sun. 9319.

WRIGHTWOOD, 910—LOVELY PRI. HOME. twn., sgl.; exc. meals; best tran.; $6.50-$8

2 SISTERS HAVING LOST MOTHER WILL rt. lovely frt. rm. with bd., 2 bus. women; nr. lake, all tran.; ref.; rea. Sun. 2865.

LOVELY HOME, ADULT OR PARENT AND child. Pri. resid. Reas. Holly. 1807.

6162 KENMORE—BEAU. RM., BOARD OPT. Priv. bath, all trans. Nr. lake. R.P.1388.

Suburban.

IN BEAUTIFUL KENILWORTH—Near good beaches; New England type inn. Homelike rooms; suites with bath. Excellent meals. Moderate prices. Ken. 5491.

Convalescent Homes.

GRADUATE NURSE WILL CARE FOR aged or invalid person in her own home, very reasonable rate. Buckingham 0665.

PRIVATE HOME, LICENSED FOR AGED, infirm and mild mental. Midway 1605.

BOARD AND LODGING.

Children.

LEOTA CAMP—VAC. SCH. FOR GIRLS [illegible]

[illegible]

Country.

BOARDERS WANTED AT FARM HOME [illegible]

WANTED—RELIABLE BOARDERS; QUIET [illegible]

[illegible] NURSE'S [illegible] Tribune.

[illegible] WOMAN. [illegible] Tribune.

[illegible] NEAT [illegible] Tribune.

[illegible] CARE. [illegible] Tribune.

HOTELS AND APARTMENT HOTELS.

"For a Day or a Decade"

FORTY . EAST .. OAK ...

Invites you to enjoy the comforts and conveniences of this newest and most modern 22 story apartment hotel on the near north side, near the lake and Lincoln Park beaches, zoo, and golf courses.

1 TO 5 ROOM UNITS, FROM $4 PER DAY, OR $75 PER MONTH.

. . . . . FAMOUS
. . . . SOLARIUM
. . RESTAURANT

Within sight of the Fair Grounds our famous Solarium Restaurant and Roof Promenade offer a delightful contrast to busy city streets. Our Continental Room, too, is a popular rendezvous at the cocktail hour.

Commissary, beauty salon, valet service, and garage service.

"Life Begins at Forty"
—East Oak—

PHONE WHITEHALL 6040.
ROBERT BELL PHILLIPS, MANAGER.

LIVE LUXURIOUSLY
In America's Finest
Residential Club

at a cost no greater than you would pay for ordinary living accommodations.

The officers of the Club invite you to inspect the exquisitely appointed rooms and apartments available in the Medinah Club Building to a select clientele.

EVERY MODERN FACILITY FOR BETTER LIVING.

Commodious rooms and apartments, with full outside exposure and every modern convenience. Fourteen stories of recreational facilities for men, women and families.

Attractive rates, $65 monthly and up.

Call or Phone Business Department.

MEDINAH CLUB
OF CHICAGO.

505 N. Michigan-av. Whitehall 5100.

FOREVER
—or a Day.

Newly decorated and carpeted bedrm. and 1 rm. apts.; twins, double in-a-dor beds; commissary, grill, barber, beauty shop in building and comp. hotel service. Exc. trans. Rentals less than you would expect.

LINCOLN PARK ARMS.

2738 PINE GROVE-AV.

HOTEL RALEIGH.

Indorsed by Travel Guild. Convenient, quiet, comfortable. Finest beds in city. 10 minutes to A Century of Progress. Free taxi transportation from all stations to hotel and to World's Fair. Special rates to July 15 $1.00 single, $1.50 double up. Special group and family rates. Free parking.

648 N. DEARBORN.

At The Fair's Main Gate

NO CARFARE. NO TIME LOST. Complete service; innerspring mattress. $1.50 to $2.50 single; $2 to $4 double. 4 or more, $1 pers. Write for reservation.

FAIRVIEW HOTEL.

2124 S. MICHIGAN-AV. VICTORY 7300.

TRANSIENT RATES—$3.00 UP PER DAY

WELLINGTON ARMS

Beautiful 1-1½-2 room kitchenette apts., overlooking Lincoln Park and lake; 15 minutes from loop; $40 up unfurnished, $50 furnished, with complete hotel service.

2970 Sheridan-rd. Bit. 4600.

MELROSE HOTEL

1-2-3 room kitchenette apts. Penthouse. Beautifully furnished. Complete hotel service. Overlooking Lake Mich. and Lincoln park. Excellent transportation to the Fair. One-half block from beach and golf links. 451 MELROSE-ST. [3240 N.]. Buck. 1200.

CALIFORNIA STYLE.

ONLY PLACE OF ITS KIND IN CHICAGO. 1 rm. kitchenette apts.; private sleeping porches; hotel service. Will accommodate 4 people. 10 minutes to World's Fair.

ST. GEORGE HOTEL,

1435 E. 60TH-ST. DORCH. 7300.

HOTEL RIENZI

600 DIVERSEY-PKWY. BUCK. 4100.

Near Lincoln park. 15 min. to loop, Fair. 200 outside rms. with priv. tile bath; at all shops, cafes, garage; bus car at door. Day $2 single, $3 dbl. up; special week rates.

Cambridge Apt. Hotel

530 DIVERSEY-PKWY. L. V. 6401.

Finest serviced apartment hotel. Block from Lincoln Pk. Modern, beautifully furnished 1-2-3 room suites and hotel rooms. Reas. rates; 15 min. to loop by bus or surface.

NEW HOTEL PAXTON

$2 SINGLE; $3 DOUBLE AND UP. DAILY SPEC. wkly. rates; 200 rms., priv. bath, tub and shower; cafe, garage in conn.; 10 min. to Fair. 1432 N. La Salle. Moh. 0541.

Commonwealth Hotel

2757 PINE GROVE AT DIVERSEY-BLVD. WELCOME WORLD'S FAIR VISITORS. 250 ALL OUTSIDE ROOMS. Single, $2 up; double, $3 up; weekly, $10 up

AT ½ LOOP PRICES.

NEAR BEAUT. LOYOLA UNIVERSITY. Loyola Arms Hotel, 1235 Loyola-av. Modern, complete hotel serv. All rooms tub or shwr. 20 min. loop. $6 wk. up. Briar. 4880.

Why Pay Loop Prices?

BARRY ARMS HOTEL, 635 BARRY-AV $6 week up; new, modern; complete hotel service; all rooms with tub and shower; nr. lake; 15 minutes to loop. Bittersweet 3614

BERWYN BEACH HOTEL.

All rms. bath, shower, phone; nr. Edgewater Beach; direct trans. to World's Fair; $1.50 day up; group rates. 1049 Berwyn-av.

WELL MANNERED YOUNG BUS. MEN who enjoy quiet home life, furn. 1 rm., 124 W. Marquette-rd.; private rm., share bath with one man, rent $16 month. See Mrs. Patterson, resident manager.

ATTENTION, FAIR VISITORS. NEW SIMMONS BEDS. Clean rms. with bath, radio, tel.; sgl., $8 wk.; dbl., $12. Milshire Hotel, 2525 Milwaukee. 18 min. L to loop; free bus to Fair.

$1 Daily—Luzerne Hotel.

Low weekly rates. Free parking. 10 min. to loop and Fair. 2004 N. Clark.

JACKSON-ALBANY APT. HOTEL — ATtractive 1, 2, 3 rms., nicely furn. Maid service. 20 min. to loop. 3056 Jackson-blvd.

REVERE HOTEL, 417 N. CLARK—COMfort. rms. for 2, $1 day up. 10 min. Fair.

ELLIS LANE, 4212 ELLIS—BEAU. 1-2-3 R. kit.; 4 bl. Fair. $1 up; wk. rates. Free pkg.

WYNDON HOTEL, 828 WINDSOR—$1 DAY $4 wk. up; shwr., bath; direct Fair tr

BRYN MAWR HTL.—5530 WINTHROP, NR. Edg. Bch.; 80 rs., $6 wk., $1.50 d. up. T.Rm.

ABBOTT HOTEL, 721 BELMONT—PERMAnent guests; bath; $1 up; hotel service.

HOTELS AND APARTMENT HOTELS.

While Visiting CHICAGO AND THE WORLD'S FAIR USE THIS FREE SERVICE

One of Chicago's oldest realty management organizations has opened a special department to accommodate Chicago visitors to the World's Fair and to solve quickly and economically the "where to stay" problem.

Our facilities cover every section of Chicago, and every building is close to direct Fair transportation. Wide range of prices and types of buildings.

HERE IS A PARTIAL LIST OF THE BUILDINGS WE OFFER FOR YOUR CONVENIENCE.

THE ST. JAMES.
444 St. James-pl.
MOHAWK 1827.

THE CRITTENDON.
428 St. James-pl.
MOHAWK 2811.

COPLEY PLAZA.
629 Deming-pl.
MOHAWK 1340.

THE PARK CENTRAL.
443 Wrightwood-av.
MOHAWK 2923.

MOUNT ROYAL.
550 Arlington-pl.
MOHAWK 1919.

PRATT LANE.
1246 Pratt-blvd.
BRIARGATE 4800.

DREXEL VILLA.
4523 Drexel-blvd.
KENWOOD 1453.

GREEN BRIAR HOTEL.
6220 Greenwood-av.
PLAZA 4800.

TELEPHONE
Mr. Keil, Mohawk 1827.
Mr. Davison, Mohawk 2923.
OR

COCHRAN & McCLUER CO.

ESTABLISHED 1881.
40 N. DEARBORN-ST.
CENTRAL 0930.

MONTROSE BEACH

925 MONTROSE.
East of Sheridan. Tel. Bittersweet 7700.

1-2-3 RM. APTS., $40 UP.

$2.50 up, daily. $12.50 up, weekly. Single or double. New building; air cooling system. Light, airy, soundproof kitch. apts.; completely, elegantly furn.; refrig.; tile bath, shower; radio every apt.; coffee shop.
24 HOUR HOTEL SERVICE.
Public garage service, $10 mo.; $3 week.

BUENA PLAZA HOTEL.

Beau. 6 story, fireproof hotel; 1-2 RM. APTS., $35 MO., $10 WEEK. Ideal loc., 2 blks. Lincoln park, beach, 20 min. downtown and Fair by convenient trans. Complete hotel service. Write for reservations. HOTEL RMS., BATH, $6-8 WK., $1.50 DAY.

1027 Montrose-bl. Lak. 3700

AT THE END OF THE OUTER DRIVE,

THE ADMIRAL

5200 NORTH AT THE LAKE.

A distinctive residential hotel, complete service; overlooking the lake; screened in veranda; large playground; garage service.

909 FOSTER-AV. LON. 2900.

PLAZA HOTEL

Facing Lincoln Park—Overlooking Lake.
NORTH-AV. AT CLARK-ST.
A HOTEL OF DISTINCTION.

Single rooms with private bath, $2-$2.50-$3 per day. Double rooms, private bath, $3-$4 per day. Less by the week. Excellent Dining Room and Coffee Shop.

DEARBORN PLAZA

DAILY, $2.50 SINGLE; $3.50 DOUBLE. Kitchenette apts. and hotel rooms. Special monthly rates for permanent guests. DINING ROOM IN BUILDING. Newest, Finest 15 story bldg. on Gold Coast. Walking distance to loop; 15 min. to Fair. 1032 N. DEARBORN-ST.

Fullerton Plaza

420 FULLERTON. AT LINCOLN PARK. Close to golf courses, bathing beaches, tennis courts; furnished 1-2-3 room apts.; also large hotel rooms; full hotel service; excellent transp.; no parking worries. DIVERSEY 5610.

Windsor-Wilson Apt. Hotel.

Accessible to the Worlds' Fair. 1 room kitchenette, beau. furn., all kitchen equip., radio, maid serv., shower and tub. Garage.

$2.50 Per Day Up.

SPECIAL WEEKLY RATES.
915 WILSON-AV. LONGBEACH 3500

HOTELS AND APARTMENT HOTELS.

While in Chicago

Make Your Stay More Pleasant

at the Fair

No matter what accommodations you need, you can be sure of finding what you want among the buildings listed below. The furnished apts. include twenty-four hour desk service, gas, light, refrigeration, linen and maid service.

Close to the lake, parks and excellent transportation.

NORTH

661 SHERIDAN-RD.
1-2-3-4 Rooms, Weekly ....$15 up
M. Hinderer, Mgr. Buckingham 0701

420 MELROSE-ST.
1-2 Rooms, Weekly ....$15 up
I. J. Holmes, Mgr. Lake View 6320.

739 BELMONT-AV.
1-2 Rooms, Weekly...............$12 up
O. E. Jacobs, Mgr. Lake View 8722

426 SURF-ST.
1-2-3 Rooms, Weekly ....$15 up
C. F. Gardner, Mgr. Bittersweet 4630.

425 ROSCOE-ST.
1-2-3 Rooms, Weekly ....$15 up
K. Steger, Mgr. Buckingham 2814.

SOUTH

4625 DREXEL-BLVD.
1-2 Rooms, Weekly ....$12 up
G. E. Bender, Mgr. Oakland 4625.

4915 DREXEL-BLVD.
1-2-3 Rooms, Weekly ....$12.50 up
M. L. Smith, Mgr. Atlantic 0390

5006 BLACKSTONE-AV.
2 Rooms, Weekly.................$12 up
S. Gordon, Mgr. Drexel 0003.

5100 CORNELL-AV.
2-3 Rooms, Weekly ....$15 up
V. Toohill, Mgr. Dorchester 2400.

5226 DORCHESTER-AV.
Single Rooms, Weekly..............$6 up
F. Howarth, Mgr. Fairfax 8210.

UNDER THE DIRECT SUPERVISION OF

Real Estate Management Corporation

DAILY NEWS PLAZA.
400 W. Madison-st.

IS PRICE YOUR PROBLEM?

Then come to DELAWARE TOWERS. Our sensible prices appeal to both permanent and transient guests. You will find here everything you desire for comfort and convenience.

A modern apartment hotel building with one and three room units; also Penthouse now available. Shops and grill in building. Just off Michigan avenue, 10 minutes to Fair gates.

Delaware Towers

25 E. Delaware.
WHITEHALL 4245.

World's Fair Visitors.

DE WITT

2 and 3 room kitchenette apts., overlooking lake, on the near North Side. 10 minutes walk to Loop. Bus at door.
2 rooms for 1 person $3
2 rooms for 2 persons..................$5
3 room suites for 3 and 4 persons..$6-$8

244 E. Pearson. Sup. 4701.

WORLD'S FAIR VISITORS
MAKE RESERVATIONS AT THE

SHELDRAKE

FACING LAKE MICH. AND LINCOLN PK.
9 STORY FIREPROOF BUILDING.
BEAUTIFULLY FURN., PRIVATE BATHS.
KITCHENETTE APTS. AVAILABLE.
RATES LOW AS $1 DAY PER GUEST.
CONVENIENT TO FAIR GROUNDS.
WRITE FOR FURTHER INFORMATION.
4520 CLARENDON. 4500 N., ROUTE 41.

DOWNTOWN

Skyscraper Apartments

WITH SWIMMING POOL FACILITIES IN THE 45 STORY STEUBEN BLDG. FULL HOTEL SERVICE.

1-2-3 Rm. Suites from $50.

Apply 22d Floor. 188 W. Randolph.

LEE CREST HOTEL

2 blocks World's Fair Gate. Pleasant residential district. Good restaurant. 1-2-3 rm. apts. Hotel pays taxi for group from depot. FREE PARKING. $1 a day and up. 3910 Lake Park. Phone Atlantic 1034.

—RESERVE FOR WORLD'S FAIR NOW—

The CHATEAU HOTEL

150 of Chicago's finest rms., with bath and shower. Exc. cafe. 15 min. to Fair. Low wkly. rates. $1.50 day up. 3838 Broadway.

APARTMENTS AND ROOMS TO SHARE.

WOMAN—EMPLOYED, TO SHARE BEAU. 6 r. apt. with same; servant kept; nr. North Side; 12 min. loop; reas. Linc. 8252.

BUSINESS GIRL TO SHARE KITCHENETTE apt. $18 month. 1940 Lincoln-av., Apt. 409, Miss Stewart, 9 to 10 p. m.

LADY WANTS CPLE. OF GIRLS TO SHARE 6 rm. apt.; full privileges; reas.; gd. trans. 1462 Leland-av. Sun. 4692.

NURSE—AWAY PART TIME WILL SH. 4 rm. apt., reas., or sublease. Grac. 4922.

COUPLE TO SHARE 5 RM. APT. WITH same, kit. privil. So. Shore 1613.

LADY TO SH. APT. WITH SAME, NR. LK.-bus-L. L. B. 8032, rm. 402. Reas.

CONG. GIRL TO SHARE APT. WITH GIRLS, attr. apt., tw. beds. 2500 N. Div. 4182.

CONG. GIRL TO SHARE OPT. WITH GIRLS, so. s., $15 mo.; ref. Address T 192,Tribune.

LADY DES. REFN. LADY EMPL., REF.; reas.; nice home, gd. tran. 852½ Galt, 1st.

MAN — SHR. APT. WITH MAN; WILL move; have furn. Address F 343, Tribune.

1436 ASTOR—YG. MAN, 25, SHARE STUdio rm. with same. Refs. req. Call 12-8.

REF. JEW. GIRL WILL SHR. APT. WITH same, twin bds. Lon. 9160, Apt. 220, aft.4.

LADY WILL SHR. ATT. 5 RM. APT. WITH mar. cpl. or lady. Gar. opt. Refs. Sun.6921.

CHICAGO ROOM REGISTRY. 6 N. MICHIgan. Dea. 8739. Apts. and rms. to share.

APARTMENTS AND ROOMS TO SHARE.

BUS. WOMEN—WILL RENT BEDRM., TWIN beds, in lg. attr. apt. nr. Drake; 1-2 ladies; kit. privilege; reas. nr. N. S. Del. 1857.

ELDERLY PROTESTANT COUPLE WILL share 5 rm. furn. or unfurn. apt. in det. 2 flat brk. 7953 Merrill. Sag. 7953.

LADY WILL SHARE WITH SAME, ATTRACtive 2 rm. apt., North; ref. Div. 7535.

LADY SHR. COMF. 6 RM. HSE., CPLE. OR ladies; pch.; gar.; yard; reas. Bev. 9026.

TO RENT—HOUSES.

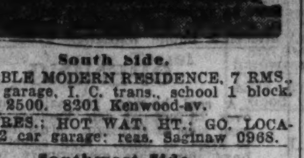

South Side.

DESIRABLE MODERN RESIDENCE, 7 RMS., 2 car garage, I. C. trans., school 1 block. Stewart 2500. 8201 Kenwood-av.

7 RM. RES.; HOT WAT. HT.; GO. LOCAtion; 2 car garage; reas. Saginaw 0968.

Southwest Side.

5 RM. COTTAGE, GARAGE, BATH TUB; gas, elec.; $20 mo. 4612 S. Harding-av.

4 RM. BRICK BUNG.; BASMT.; YARD; 2 blks. to street car. 6516 S. Kedvale.

North Side.

833 LAKESIDE-PL.

2 story brick; 9 rooms, 2 baths. Ideal for rooming house. Furnace heat. Near lake, L, surface and bus. Low rent to responsible party. Longbeach 8833.

N. STATE-PKWY.—15 RMS., 5 BATHS; stm. heat; immed. possess.; reas. rent. Paul Steinbrecher & Co. Central 4984.

$18—6 RM., REAR COTTAGE, 3709 JANSsen-av., nr. Waveland. Key front.

7 RM. HOME AND GARAGE, EAST SIDE, $45. Hill & Stone. Ph. Wilmette 1644.

162 E. SUPERIOR—2 STUDIO BLDGS., 1 furn., 15 studios ea., new. decor., reas.

Northwest Side.

IN BEAUTIFUL WESTWOOD. 5-6 r. br. bung.; h. wt. ht.; gar.; new. dec. All conveniences, $30-$35-$40.

WESTWOOD CORPORATION.

2900 N. 77th-ct. River Grove 1650.

5 RMS., BRICK BUNGALOW, FURNACE heat. Oak Pk.-av. on Higgins-av. $25. Beesley, 4219 Irving Park-blvd. Pen. 2726.

6 RM. RES., 3 LGE. ENCL. PCHS., GAR., 4843 N. St. Louis-av. $40, dec. Ran. 3021.

WILL RENT MOD. BRK. 6 RM. HOME TO resp. party; good trans. 5600 Fullerton.

6 R. BRK. BUNG.; ELEC. REF.; OIL HT.; gar.; ex. tr., schls.; reas. 5345 N. Bernard.

LGE. BEAU. 5 R. OCTA. BRK. BUNG.—EX. trn.; slp. pch., $35. 6022 School. Pen.4488

West Side.

$20—6 LIGHT RMS.; REDECORATED; stove heat. 2d floor, 4831 W. Lake-st.

6 RM. COTTAGE, NICE YARD, FURNACE ht., gar., $23. 2829 Flournoy. Ked. 7959.

MODERN 5 RM. BUNGALOWS, $30 AND up; L exp. trans. Phone Mansfield 8086.

FRAME HOUSE, GARAGE SPACE, HOLland furnace; $27. 1238 S. Karlov-av.

Suburban—North.

SPECIAL VALUES.

8 rms., 3 baths, 910 Golfview-rd., Glenview ....Reasonable
10 rms., 1000 Chestnut, Wilmette......$250
6 bdrms., 2368 N.Deere Pk.-dr. Highland Pk.
8 rms., 3 bths., 1070 Elm Ridge-dr., Glencoe.
Also many others—all sizes and prices.

BAIRD & WARNER.

346 Park-av., Glencoe 1554. Briargate 1855.
523 Park-dr., Kenilworth 4785. Rog. Pk.6151

E. WINNETKA—6 BEDRM. 3 BATH HSE., large lot, near lake and transp., $150. Evanston, nr. lake, schls., trans., 7 rms., freshly dec., $75. Many others. Mrs. Fuller & Wm. Pickard, Greenleaf 7220. Winn. 3603.

WINNETKA, NR. LAKE, SCHOOLS, TRANS. 8 rms., sun pch., breakfast nook, oil, elec. refrig.; $85 or $90 furn.; other good values, furn. or unfurn. All sizes. B. H. Barnett, 526 Center-st. Phone Winnetka 965.

PRAC. NEW, MOD. 4 BEDR., 3 BATH HSE., h. w. ht., 2 c. gar., $125. Winnetka 254.

OWNER RENTS 4 BEDRMS., ATTACHED garage, oil heat, $85. Winnetka 2735.

Suburban—Northwest.

IN EXCLUSIVE STONEGATE AT ARLINGton Height—A beautiful 8 room English type home, studio living room, 2 baths, oil heat, electric refrigeration, 2 car garage, spacious well, landscaped grounds. A $30,000 home renting for $80. KRAUSE & KEHE, Arlington Heights. Phone A. H. 252.

Suburban—West.

HIGHLY MODERN 7 RM. BRICK RESIdence; 2 porches; 2 car garage. Living rm. 28x15, dining rm. 15x13, maid's rm., lav., tiled kit. Sec. flr. master chamb. with bath; 2 other chamb. with detach. bath. H. w. ht. [oil]. 100-200 lot with many oak trees. $125 per mo. Henry A. Miller, Realtor, 10 S. Washington. PHONE HINSDALE 56.

MOD HOMES—4-8 RMS.; GAR.; $25-$50 HOVER, 10 St. Charles-rd. Lombard 1100.

Miscellaneous.

COTTAGE, GARD. SPACE, NR. CHGO. R.R. transp.; low rent. Address T 196, Tribune.

TO RENT—FURNISHED HOUSES.

PERFECT SMALL HOUSE FOR DISCRIMInating people. Furnished with Early American antiques that have been collected with loving care. Set in beautiful grounds. Rich with old oaks and great flower beds. 7 rooms. Sun porches with plants. Sleeping porch. Every modern conv. Ideally located at end of Chatfield-rd., Winnetka. Mrs. Sutton, Winnetka 2187.

ENJOY SUMMER MOS. IN COOL HOUSE, Wilmette; 6 rms., lge. slp. and liv. porch, gar., beach privlg.; nr. gd. trans.; $75 mo. 222 9th-st. Keith. Cent. 7600 or Wil. 901R.

EVANSTON—BEAUTIFULLY FURN., 4 bedrooms, large scr. porch, every convenience; block railway or car; for summer or year, $90. Phone University 8821.

WINNETKA—6 RMS., STUDIO LIVING RM., completely furn.; oil ht.; choice location, near beach and trans.; screened porch; 2 baths; garage; $110. Winnetka 2429.

LGE., ROOMY HSE.—FURN. OR UNFURN.; 2 baths, slpg. pch., Frig., oil ht.; 3 car htd. gar.; nr. Col. Pk., trans, etc. Mans. 3965.

7 R. HSE., N. EVANSTON, FROM JULY 27 for 6 wks.; Frig.; reas. Univ. 1403.

BEAUTIFULLY FURNISHED BUNGALOW; share or rent; furn or unf.; rea. Kil. 8057.

BEV. HILLS—ATTR. 7 RS., SUMMER MOS., 2 car gar. 9772 Vanderpool. Cedar. 0932.

RESIDENCE—COMP. FURN., 7 RMS., MOD. equip.; garage. 3441 N. Claremont-av.

TO RENT—WINNETKA, ATTRAC. 7 RM. furn. house; adults. Phone Winn. 1781.

WANTED—TO RENT—HOUSES.

WANTED—NICE MOD. BRK. BUNGALOW or sml. hse. in exchange for mod. S. S. brk. 2 apt., 5-5 rs., stm. ht. Kimball-Woodrich Bros., Inc., 7848 Cottage Grove-av.

TO RENT—SUMMER RESORTS.

Illinois.

LARGE COUNTRY HOME ON SMALL LAKE commuting distance of Chicago, for rest of summer or long lease. Call Barrington 234 or write Honeymeade, Barrington, Ill.

McHENRY ON FOX RIV.—5 RMS., SCRND. pch. 3 sides; elec., gas, inside plumbg.; boats, lawn swings; wk. or mo. Albany 3609.

8 RM. HOUSE IN NO. ILL. RESORT DIST.; 2 mos., $50. Write Thos. J. Hunter, 717 S. 9th-av., Maywood, Ill. Maywood 7781.

LAKE FRONT—5 BEDROOMS, SUMMER home, running water, gas, electric; month or season. Nevada 4948.

LONG LAKE—EX. COMMUTING TRANS., 3 min. to depot; gas, elec. Gentile. Aus. 1343.

TO RENT—SUMMER RESORTS.

Illinois.

CRANE'S RESORT—DIAMOND LAKE, CONcession stand, bath house, boats, toboggan slide; 25 mi. Chicago. Rent $400.

MODERN COTTAGE IN CHAIN O'LAKES district; rent for balance of season. For particulars phone Rockwell 5840.

Indiana.

BLACKHAWK RESORT, FLINT LAKE, 50 mi. Chgo.—Furn. cott., $10 to $25 wk.; city wat., mod. plumb.; all sports; Gentiles; hotel and meals. Box 2-R, Valparaiso, Ind.

5 R. FURN. HOUSE, BATH, ELEC., FURnace; blk. fine beach in famous Dunes. Fairwater-av., D 10, Beverly Shores. Berwyn 675.

LONG BEACH, IND.—3 BEDRMS., LIV. RM., firepl., pches., bath, lav.; gar.; beaut. surroundings; reas.; to Sept. 4. Stew. 9123.

Michigan.

ON SHORE OF BEAU. NORTH LAKE; LGE. 2 rm. cottages with lge. screened dining porch, compl. furn., $10 wk.; all bedding, bed linen furn. without extra charge. Bathing, fishing, dancing, golf nearby; sand beaches; boats free; Gentiles. Write now for future reservations. Mrs. John A. Grus, Hillside Park Resort, Grand Junction, Mich.

FOR RENT—MODERN NEWLY FURNISHED and decorated 7 room house on lake near New Buffalo, Mich. Gas, electricity, water; 2 showers. $450 season. W. R. Payne, 301 State-st., St. Joseph, Mich. Phone 1025

NEW, MODERN SUMMER HOME ON ACRE estate at Gull Lake. All electric conveniences; 46 ft. sunroom, roof garden, private drive; July, Aug., Sept.; $55 wk. Address F 342, Tribune.

LARGE COTTAGE, SC. PORCH, ACCO. 10 to 20; bl. LAKE MICH., stores, 100 mi. Chi.; $200 seas., $100 mo. Sm. cottages $50 mo. Write Wesley Fikes, Coloma, Mich.

MODERN EIGHT ROOM SUMMER COTtage on Lake Michigan; 4 bedrms., bath; season, $300. References. Bates Agency, Pentwater, Mich.

HOLLAND, MICH., COTTAGES FOR RENT on Black lake; nr. Lake Mich.; elec., bath, parlors, large porches. Prospect 0314.

MACKINAC ISLAND—8 RMS., SCR. PCH.; best loc.; reas.; season or mo. Long. 1948.

COZY COTTAGES, LAKE MICH. BEACH; $8 wk. up. Wesley Fikes, Coloma, Mich.

SAUGATUCK — BUNG. ACCOMO. 7; ELEC., bath, scr. pch.; on water. Reas. Key.3289.

PAW PAW LK. MICH. COT., ACCOM. 10; shady scr. pch.; $15 wk. Gentile. Col. 5515.

SAUGATUCK — COMPL. FURN. COTTAGE, very reas.; wk. or mo. South Shore 8161.

COTTS., ALSO LOG HOUSE; 53 MI. CHI.; near Grand Beach, Mich. Dorch. 9109.

COTTAGES ON LAKE FROM $5 TO $14 A week. S. Thostawa, Paw Paw, Mich.

Wisconsin.

LAKE WINNECONNE, WIS.—MODERN 7 rm. hse.; 1½ baths; also cottages; each with lake frontage; pure running spring w.; bath., fish.; near highway; ideally private; fine environment; low rent. Winnetka 254.

TO RENT—ON LAKE MOHAWK-SIN, OWNer's priv. cottage fully furnished, 3 bedrooms, large living rm., fireplace, telephone, ice, elect. lights, wood. Dr. L. M. Pearson, Wausau, Wis.

DEVILS LAKE.

Attrac. lake front cottage, compl. furn., elec., garage, golf. Reas. Fairfax 8038.

TO RENT—FULLY FURNISHED HOUSEkeeping cottages on shore of beautiful northwoods lake; quiet, restful, fishing. Nature-Lovers' Paradise, Cable, Wis.

NEAR EAGLE RIVER, WIS.—NEWLY COMpletely furn. cabins on lake. A beauty spot off beaten path. Photos, Ph. Humboldt 8568 all day Sunday, week days after 6 P. M.

LODGE OR COTTAGE, COMPLETELY FUR. On beautiful Lake Aldenn; bathing, fishg.; board if desired. Ardmore 3606 or write H. Niemann, Eagle River, Wis., Route 2.

GREEN LAKE, WIS.; FURN. COTT., INC. porch; elec. lgt., gar., boat, fine beach; $20 wk. $75 mo. O. Petruschke, Berlin, Wis.

SECLUDED 4 RM. COTT.; N. WIS.; GD. beach; muskie, bass, pike; 2 boats; motor; elec., $20 wk. Aug. 4 on. Juniper 8111.

ATCHERSON'S HOUSEKEEPING COTTAGES at the Dells Fishing Grounds. Good fishing. Write J. W. MANIS, Wisc., Dells, Wis.

5 ROOM, NICELY FURNISHED COTTAGE in Star-Manitowish lakes. Sullivan, 7104 Ozark-av. Tel. Newcastle 2060.

IDEALLY LOC. LOG CABIN, THREE LAKES, Wis., district; fishing, bathing, boat, good water. Address O B 88, Tribune.

NO. WIS., AMONG PINES; REAL FISH; sandy bch., lk. frt., cozy cot.; elec.; Squaw lake. C. Henzler, Lac du Flambeau, Wis.

ARTISTIC LOG CABIN—15 MI. N. STURgeon Bay, on Lake Mich.; firepl., screened pch.; $20 week. Address A E 13, Tribune.

LOG CABIN ON LAKE, N. WISC., $25 MO. Good fishing. Phone Long. 4230.

LAKE FRONT COTTAGE — ELECTRICITY. Charles Gunther, Fox Lake, Wis.

NOR. WIS. PRIV. COTT.; LAKE ON CHAIN 27 lakes; boat, wood, ice. Rog. Pk. 5886.

MINOCQUA-MERCER LAKE—SUM. HOME; furn. comp., July, Aug.; 2 boats. Uni. 7989.

6 RM. COTT.—GLAZED PCH., GAR., ON Big Fork Lake, Wis. Reas. Graceland 1132.

NOR. WIS. FURN. COTTAGES, EXC. FISH. Sand beach. B. W. Ole, Star Lake, Wis.

NEW 4 RM. COTTAGE; FINE SAND BCH.; no. pine wds.; $17 wk.,inc. boat. Sun.8960.

WANTED—AT SUMMER RESORTS.

FOR MONTH OF AUGUST; COTTAGE AT good lake in Mich.; must have three bedrooms, modern conveniences; state price, location and other details. Address G 150, Tribune.

COTTAGE, ACCOM. 6-8; 300 MI. NO. CHIcago, August. Address P E 285, Tribune.

TO RENT—APARTMENTS.

SOUTH.

General List.

6808 PRAIRIE.

Thoroughly modern 3-4 room apartments. Building 4 years old; spacious rooms. 4s have 2 bedrooms, electric refrigeration; fine community; good transportation; reasonable rentals. Manager on premises, or call Dear. 7740. 69 W. Washington.

Central Rental Service.

9235 S. LAFLIN, 5 ROOMS, GARAGE..$60
8829 DANTE-AV., 6 RMS., MODERN..$45
8728 HARPER-AV., 5 RMS., GARAGE..$45
7357 YATES-AV., 4 RMS., G. E. REFR...$40
1307 E. 71ST-PL., 4 RMS., EL. REFR...$35
1504 E. 74TH-ST., 3½ RS., FREE REFR.$35

Realty Renting Agency, Inc.

7935 Cottage Grove-av. Tri. 3212.

3-4 Rms., New Bldg., $35.

S. W. cor. 78th & Essex-av. Shower, inador; ivory woodwork; new refrig.; very up to date. H. P. 8081.

7646-58 INGLESIDE-AV.

3½-4 very large rms., 5 rm. efficiency; elec. refrig.; rollaway bed; facing park; nr. I. C.; reasonable rent. Janitor will show.

LOWEST PRICED, MODERN 5 RM. APTS. with elec. refrig. in Hamilton park. Near "L", steam, surf. Agent on premises, So. East Cor. 72d and Yale-av. or ph. Eng. 1600.

SOUTH SHORE—ATTRACTIVE 3-4-5 RM. apts., $35-$45; near park, lake, schools, and I. C. 6715 Paxton-av. Midway 5118.

5 OR 2 RM APT., SUN PARLOR AND REAR porch, big yard. 1032 Hyde Park-bl.

2 AND 4 RM. APTS.; REAS. RENTAL. Agent on premises. 7201 Lafayette.

One, Two, and Three Rooms.

hyde park's finest

2 and 3 room apts.

with Kitchenettes.

Near beach, parks, university, World's Fair; 10 minutes to loop, I. C. or outer drive. At lowest prices ever quoted to this choice building.

5120 harper-av.

AGENT ON PREMISES.

3 Rooms, $27.50-$30-$35.

4021-29 ELLIS-AV.

I. C., L, bus, and surface transportation; private balcony; beautifully decorated; refinished floors. Agent on premises.

SWAN, LORISH & CASPERS, INC.,
953 E. 47th. Kenwood 1610.

2 Rooms, $30.

ALL OUTSIDE, LIGHT ROOMS.

5308-14 KENWOOD. Nicely arranged apt.; large dressing rm.; in-a-dor bed; electric refrigeration; near transportation, shops. See agent, or Dorchester 5403.

A BARGAIN AT $30-$35.

1015 E. 52d-st.—Mod., spacious 3 rm. apts. Murphy beds, light, gas, G. E. ref. Jan. on prem. E.D.Gunning.Agt., 368 State. Ran.8499.

SOUTH SHORE APT.

2539 E. 75th-st., near lake; 2 rms., large kitchen and living rm. with inador bed; neatly furnished. Nr. I. C. exp. $39. Agt. there.

SUBLEASE DE LUXE 3 ROOM APT. IN elevator bldg., overlooking lake. Parquet floors. Free gas, light, and refrigeration. 7300 SOUTH SHORE-DR.

2 RMS., $18, NO LEASE REQUIRED, FREE gas and lights, janitor serv. See these apartments today. 5653 Sangamon-st. or call Dorchester 8800.

7010 ESSEX-AV.—3½ OUTS. RMS., 3D FLR.; free refrig.; nr. lake, I. C. Burgess.

BEAU. 4 R. KITNT. APT., 2 BEDRMS., EL. refrig.; cheap; gd. trans. 441 W. 79th-st.

Four, Five, Six Rooms, and Larger.

5461 CORNELL—MOD. 5 RMS. AND SUNparl., nr. pk. and I. C.; $70. Hyde Pk. 7000

6 RMS.—ENCL. PCH., HOT WAT. HEAT; $30 mo. 5418 S. Wood-st. Prospect 5626.

BARGAIN—5001 DORCHESTER-AV., 7 RMS., FURN. OR UNFURN., 6 MO. OR YEAR.

4 MOD. LG. RMS.; ELEC. RFG., INADOR; near 76th-Cornell; $32.50. Regent 3684.

5859 S. HALSTED—10 ROOMS, $30. PHONE Prospect 4043.

BEAUT. 4½ RM. APT.; ELEC. REFRIG.; inador; $40. 8201 Michigan-av.

SOUTH SHORE—5 LARGE ROOMS, TILE bath, sleep. pch.; gar. opt.; $55. Fair. 9301.

7451 KINGSTON, 4 ROOM APTS., $35. SEE AGENT ON PREMISES.

6 MOD., LRG. RMS., SLEEP. PCH., ELEC. refrig. $50 now. 7347 Yates-av. 3d.

(Continued on following page.)

Donated to the Chicago Jesuit Province

Bird's eye view of West Baden Springs, Ind., hotel, showing sunken gardens, Hygeia spring, and Spring No. 7, which has been donated to Chicago Jesuit province by its owner, Edward Ballard. The new institution will be known as West Baden college and will be used to educate Jesuit seminarians.

TO RENT—APARTMENTS.

SOUTH.

(Continued from preceding page.)

Four, Five, Six Rooms, and Larger.

[illegible]

SCHMIT & WATT. 40 N. DEARBORN.

5 Lg. Light Rms.—$35

New bldg. Airy rooms; General Electric refrig. Decorate to suit. Near schools and transportation. See agent on premises.

9040 LANGLEY-AV.

6700 S. UNION.

Unusual 4 room apartments in Englewood. Cedar lined closets, fireplaces, inclosed radiation, tile baths and showers; close to schools, transportation and shops. Attractive rentals. See agent on premises, or call Dear. 7740. 69 W. Washington.

Central Rental Service.

4-5 ROOMS.

WOODLAWN-UNIVERSITY HOMES. Completely modern and new in every detail. [illegible] 5418-26 WOODLAWN, 5417-29 UNIVERSITY. Fairfax 5427.

3022 INGLESIDE.

Very desirable 6 room apartments. [illegible] See Manager on premises, or call Dear. 7740. 69 W. Washington.

Central Rental Service.

4½-5 ROOMS.

FINEST AND MOST MODERN.

5331-41 CORNELL. Beautiful new apts. [illegible] See Janitor on premises or call Dorchester 5400.

4 ROOMS.

NEW IN EVERY DETAIL.

2530 HARPER-AV. Completely remodernized. [illegible]

5 Rooms, $50.

EXCEPTIONALLY ARRANGED APT. [illegible] 7142-44 EAST END-AV. Regent 1855.

6 ROOMS, $55.

7517 KINGSTON. 2 apartment bldg. in residential section; very attractive apt. [illegible] Regent 1855.

6 Rooms, 2 Baths, $75.

5322-24 KIMBARK-AV. Completely modern. [illegible]

2035 VERNON-AV.

6 rms. Canvas walls. G. E. refrigeration. [illegible]

R. M. O'BRIEN & CO.

69 W. Washington. Randolph 3062.

4 ROOMS, $37.50.

831-40 HYDE PARK-BLVD. [illegible]

6 ROOMS, 2 BATHS, LIGHT ROOMS, PRIVATE porches. [illegible]

J. L. HESS.

2257 E. 71st-st. Midway 0050.

6425-33 YALE-AV. Englewood's finest. [illegible]

3 ROOMS, GARAGE, $35.

7345 Euclid-av. [illegible]

Attractive 5 Rm. Apt.

[illegible] IRVIN JACOBS & CO. RANDOLPH 2350.

6 Rms., De Luxe, $75.

7314 Ridgeland-av. [illegible]

6 ROOMS, $32.50.

Completely decorated; FLOORS LIKE NEW. [illegible] IRVIN JACOBS & CO. RANDOLPH 2350.

4 ROOMS, $16.

[illegible] IRVIN JACOBS & CO. RANDOLPH 2350.

BEVERLY HILLS.

[illegible]

CORNER SUNPARLOR, 5 RM. APT. [illegible]

LARGE, LIGHT AND AIRY COR. 6 ROOM apt. [illegible]

3½ Rooms, Just Dec., $30.

[illegible] 6144 Kenwood. IRVIN JACOBS & CO. RANDOLPH 2350.

A Bargain in 6 Rms., $40.

[illegible] 6144 Kenwood. IRVIN JACOBS & CO. RANDOLPH 2350.

IN ENGLEWOOD.

[illegible]

6 SPACIOUS ROOMS; SUN PARLOR; [illegible]

5 RMS.—SUN PARLOR; ELEC. REFG. [illegible]

7330 YATES-AV.—5 ROOMS, 20X24 FT. [illegible]

SOUTHWEST.

Four, Five, Six Rooms, and Larger.

6 LG. LIGHT RMS. HOT WATER HEAT. reas. [illegible] 5508 Sawyer. Rep. 0476.

NORTH.

General List.

7369 RIDGE-AV.

Attractive 3½-4 room apartments in modern building; $37.50-$40. Quiet residential district. See janitor on premises or call Dear. 7740. 69 W. Washington.

Central Rental Service.

2000 Lincoln Park West

Opposite Lincoln Park.

2-3-4 ROOMS, $50 UP.

[illegible] PETER T. REYNOLDS. LINCOLN 3633.

1400 LAKE SHORE-DR.

3-4 Rooms, $75 Up.

Rental includes gas, light. Whitehall 4180.

2-3-4 ROOMS—$30.

900 Winona-av. [illegible] Longbeach 7146.

[illegible]

ATTRACTIVE HOME APTS.

3-4-5 SPACIOUS ROOMS

[illegible]

TO RENT—APARTMENTS.

NORTH.

General List.

5050 SHERIDAN

1 ROOM APT. $35

and kit., two inadors.

2 ROOM APT. $40

liv. rm., dinette-kit.

2½ ROOM APT. $50

liv. rm., bedroom, kit., extra in-a-dor.

3 ROOM COR. APT. ..$67.50

liv. rm., bdrm., dinette and kit., inador.

ALL APARTMENTS ARE CARPETED.

Edgewater's newest 12 story Fireproof Bldg. 24 hour switchboard. Free gas, light and refrigeration. All transportation.

1100 NORTH DEARBORN-PKWY.

NEW 20 STORY APARTMENT BLDG. 2, 3, AND 4 ROOM APARTMENTS. UNFURNISHED.

A comfortable, attractive home within [illegible] of Loop, Lincoln Park and the lake. Suited to the personality and individuality of discriminating people.

TWO ROOM APARTMENTS.

Reception hall. Living room. Inador bed. Kitchen. Dressing room. Bath-shower.

Rentals $50 to $135

24 HOUR SWITCHBOARD SERVICE.

1100 N. DEARBORN-PKWY. SUP. 4955.

CHOICE APT. BARGAINS.

5022 WINTHROP-AV.

3 rooms, [illegible] in-a-dors; at low rent. Newly decorated. Resident agent.

659 WRIGHTWOOD-AV.

3 rooms. Low rent, free gas, light, and refrigeration. Janitor on premises.

1331-41 ADDISON-ST.

4 large rooms, $32.50. All transp.; elec. refrig.; decorated to suit. See resident agent or call

ARTHUR KRUGGEL & CO.,

4865 Broadway. Longbeach 5531.

One, Two, and Three Rooms.

What's Back of It?

The difference is immediately apparent. [illegible] sunlight, and [illegible] the Saddle and Cycle club, Lake Michigan, and the park [illegible] Bay windows [illegible] tile bath, gas, light, [illegible] switchboard; hall; 24 hour [illegible] maids available [illegible] near all trans.: [illegible]

ONE BLOCK TO BEACH.

2-3 Rms.—Reasonable.

5240 Sheridan-rd.

1100 N. LA SALLE

1½-2-2½ Room Apts.

RENTAL $30 UP.

Investigate Our New Plan of Furnishing

Which permits one to own a complete set of our new modern furniture, by paying a small additional sum monthly.

FREE GAS AND REFRIGERATION.

16-STORY BLDG. 24 HR. SWITCHBOARD.

JOHN T. WHEELER & CO. DIV. 5320.

1000 LOYOLA-AV.

EAST OF SHERIDAN-RD.

[illegible] 1-2-3 room [illegible] in this building; [illegible] gas, and [illegible] FREE. Large [illegible] space, extra [illegible] baths. See [illegible] call Dearborn 7740. 69 W. Washington-st.

Central Rental Service.

910 Lawrence Apt.

1 BLOCK TO LAKE.

NEW 12 STORY BUILDING.

CHOICE 2½ RMS., $45 UP.

[illegible] efficient kitchen, [illegible] refrigeration [illegible] room: beautiful [illegible] desk service. [illegible] Longbeach 7823.

415 FULLERTON-PKWY.

OPP. LINCOLN PARK.

[illegible] elevator service. [illegible] floors. [illegible] maintained. [illegible] LINCOLN 1518.

2-3 Room Apts., $45 Up

Free gas, light, and refrigeration. Complete hotel service available. Bus at door.

244 E. PEARSON

OVERLOOKING THE LAKE.

HOGAN & FARWELL, INC., Agents.

Representative on premises. SUP. 4701.

1625 COLUMBIA.

[illegible] 3 room apts., [illegible] and electric [illegible] ivory woodwork. [illegible] premises or call [illegible] Washington-st.

Central Rental Service.

3 Large Rooms—$30

New bldg. Elec. refrigeration. Rollaway beds. Decorate to suit. Excellent schools, transportation. See janitor in bldg.

3244-54 N. CLIFTON-AV.

434 WELLINGTON.

[illegible] incl. light, gas, refrig., carpeted floors; new 8 story building.

Rents Greatly Reduced.

[illegible] off the drive. [illegible] Bit. 1018.

3917-27 FRONTIER-AV.

[illegible] in-a-dors, [illegible] Lake Shore [illegible] price $35 up. [illegible] Sheridan-rd.

1-2-3 Rooms, $30 Up.

[illegible] Craftex [illegible] cabinets, mech. [illegible] and carpeting. [illegible] 8820.

1400 LAKE SHORE-DR.

[illegible] up. [illegible] Gas, light, [illegible]

925 MARIANNA-AV.

[illegible] to $27.50; [illegible] 1 blk. s. [illegible] premises.

1942 WILSON-AV.

[illegible] 3 large [illegible] 1 block [illegible] 591.

2½-3½ ROOMS, $27.50 UP.

[illegible] newly decorated [illegible] park and lake. [illegible] Sunnyside 6810.

677-85 WRIGHTWOOD-AV.

[illegible] $27.50- [illegible] on premises

1633-39 NORTH SHORE.

[illegible]

[illegible]

SUBLEASE 5 RMS.; SLP. PCH.; ATTRAC.; reas. 220 Roscoe, 1st flr. Lakev. 3855.

[illegible]

TO RENT—APARTMENTS.

NORTH.

Four, Five, Six Rooms, and Larger.

HOGAN & FARWELL

664 N. Michigan-av.

Whitehall 4560.

Secure our complete list of the most desirable apartment homes for rent.

1366 N. DEARBORN

6 ROOMS—3 BATHS.

High grade fireproof building – view of lake.

Also

one apt. with large living room, bedroom and kitchen.

1320 N. STATE-ST.

6-7-8 ROOMS.

Duplex apartments with two story living rooms.

233 E. WALTON-PL.

12 ROOMS.

Overlooking the lake and adjoining Lake Shore Drive.

73 E. ELM-ST.

4-5 ROOMS.

Adjoining Lake Shore Drive.

ATTRACTIVE RENTALS

Representatives at Buildings.

1448 LAKE SHORE-DR.

CHICAGO'S MOST EXCLUSIVE APARTMENT BUILDING.

ONE 7 ROOM APARTMENT.

ONE 11 ROOM APARTMENT.

JOHN T. WHEELER & CO.,

221 N. LA SALLE-ST. FRA. 1424.

5 Big Light Rms., $40

Beautiful bldg. G. E. refrig. Dec. to suit. Near schools and transporation. Immediate possession. See agent at bldg. Rog. Pk. 8714.

6509 N. RICHMOND-AV.

5133 SHERIDAN—4-5-6 RMS.; REF..$50 UP
5259 Winthrop; 5 rooms; refrig.....$42 up
5301 Kenmore; 5 rms.; refrig..........$50 up
5359 Kenmore, 5 rms.; refrig..........$40 up
2208 Rosemont; 5 rms.; refrig............$45
Janitor on prem. Longbeach 6955 or 0369.

1400 LAKE SHORE-DR.

5-6 rooms. $110-$175.

Near Loop; fronting lake and Lincoln park on the drive.

CALL WHITEHALL 4180.

6 ROOMS, 2 BATHS,

sun parlor, large closets, porch, rear yard; G. E. refrig.; blk. to L, lake; $75, $80. Newly decorated. Owner, 7010 Sheridan-rd.

4 Well Planned Rooms, $35.

In-a-dor, 5 closets, G. E. refrigeration.

710 WELLINGTON.

IRVIN JACOBS & CO. RANDOLPH 2350.

6 Rms., G. E. Refrig., $50.

4633 N. Monticello. Large enclosed rear porch, newly decor., light, airy rms.; very desirable. Capitol Co., Dearborn 8714.

3½-4 ROOMS, $35-$45.

6201 Glenwood-av., Corner Granville. Exceptional apts. Free gas and refrig. H.E. Vetter & Co.,4707 Broadway. Lon.7146.

540 BROMPTON-PL.

Exceptional 4-5 room apt. homes, near lake, Lincoln Park and Yacht Harbor. Canvas walls, decorated to suit. $55 up.

EXCEPTIONAL VALUE.

Beautiful large, light 4 rm. apt., extra rollaway bed, large closets, pantry, elec. refrig., near Morse L sta. 1435 PRATT-BLVD.

4 ROOMS—$40.

2054 Estes-av., corner Ridge; elec. refrig., new stove; dec. to suit. Agent on premises or Rogers Park 1561.

829 MONTROSE-AV.

5-6 large sunny rms., refrig.; exc. trans., schls. $35 and up. Nr. lake. Agt. Bit. 9708.

5 SPACIOUS FRONT ROOMS.

New bldg.; free refrig., gas. Reasonable rental. 1744 Albion-av. Ph. Rog. Pk. 6360.

4 SPACIOUS ROOMS, $35.

Cross ventilation. 1½ blks. Howard L. Agent 1724 Jonquil-ter. Rogers Pk. 6360.

THE PATTINGTON, 700 IRVING PARK-blvd.—6-8 rooms, $63-$98; 2 to 3 baths; canvased walls, fireplace, playground. Block to drive. Lake View 6480.

SUBLEASE—CHOICE EIGHT ROOM APARTment at greatly reduced rental. Three baths and showers; overlooking Lincoln Park and Harbor; most beautiful view in Chicago. Immed. poss. Address A G 233, Tribune.

4½ Rms., 2 Bedrms., $42.50.

Free refrig., gas. Agent at bldg. 6610 N. Ashland-av. Phone Rogers Park 6360.

717 JUNIOR-TER.—8 RMS., 2 BATHS; IN 2 apt. bldg.; ½ block Lincoln Park, outer drive; in best North Side section. $150 per month. Call Lake View 9267.

846-856 CORNELIA-AV.—5 AND 6 ROOM apts.; steam heat; excellent transportation; $28 to $33 per month. Agent on premises, or call Lake View 9267.

7360 N. DAMEN-AV.—6 RMS., 2 BATHS; glazed pch., canvas walls, tile kitchen, inlaid linoleum; ultramodern. Agent on premises, or phone Rogers Park 8130.

EXCEPTIONALLY HIGH GRADE MOD. 5 rm. apt.; 2 tile baths; overlooking lake; beau. bldg.; nr. Howard L; best residential section. Mr. Raymond, Rogers Park 0458.

4731 MALDEN—5 RMS., SUN PAR., GLAZED rear porch; gar. opt.; elec. ref.; nr. shops, all trans. Sublease low rent. Agent at bldg. T. W. BUHMANN & SON, 2581 N. Clark-st.

5 RMS.; STOVE HT.; REASONABLE RENT;

6155 BROADWAY.

Chicago Realty Management Corp. Fra. 0353.

5 Rooms and Alcove, $18.

Stove heat. 6741 N. Clark-st.

IRVIN JACOBS & CO. RANDOLPH 2350.

4 AND 5 RM. APTS., REF. FURN., EXC. loc. Low rent.

1522 BRYN MAWR-AV.

5 ROOMS, SUN PORCH AND SUN PARLOR; 1 blk. fr. lake; 2 blks. from "L"; redecorated to suit; very reasonable rent.

1616-18 JUNEWAY-TERRACE.

FACING LINCOLN PARK.

6 master rooms; finest neighborhood; sacrifice. 2622 Lake View-av. Diversey 3568.

4 DE LUXE RMS., $45.

6700 North. Refrig., electric dishwasher; near all trans. and shops. State 0240.

6 Rms., Elec. Refrig., $47.50.

1648 Waveland, corner Paulina; light on 3 sides. Agent on premises.

4869 N. ROCKWELL—FIVE LARGE ROOMS. Elec. refrig.; excel. trans.; very reasonable. See agent on premises.

SUBL.—4 COOL, AIRY RMS., $35 MO. JULY 15-Oct. 1; renew. opt.; free refr.; glz. pch. Nr. L, lake. Stubler, 1430 Lunt, Hol. 0261.

4 LARGE, SUNLIGHT ROOMS — WITH shower, roll-away beds, refrig.; new bldg.; overlooking golf course. 2408 Grace-st.

4710 N. WESTERN—$22.50; 5 BEAU. RMS., newly dec.; lt. and airy; gd. transp.; near stores, schools, churches. Apply premises.

— — — — — JUNE BRIDES — — — — —
Your ideal apt. is ready to move into. 4 lg., light, sun. rms.; nr. park. 2724 Lunt-av.

1330 BIRCHWOOD — OVERLOOKS LAKE, nr. Sheridan-rd.; attrac. 5 rms., 2 baths, sun par.; also 4 r., nr. L, bus. Rog. Pk.0541.

4 DESIRABLE ROOMS—LIGHT, WELL LOC. $27.50-$30. 4900 Magnolia. WEEGER.

601 FULLERTON-PKWY.—REDUCED RENT; 5-6 lge. rms., 2 baths; refrig.; immed. poss.

5 ROOMS—FRIGIDAIRE; $35, 1000 DAKIN-st., at Sheridan L. Lake View 6480.

7033½ SHERIDAN-RD.—4 RMS., $38 UP. Newly dec., attr. apts.; nr. beach, bus, L.

1505 DEVON—6 MOD. OUTSD. RMS.; NEW. dec., $45. Lon. 3581. Open for inspec. 3-5.

2562 ESTES—4-5 ROOMS, $45 UP. SEE agent on premises.

2906-08 SEMINARY—4 ROOMS, $37.50. See janitor.

5717 WINTHROP—4 ROOMS, $45. SEE janitor or phone Franklin 1424.

3418 CARMEN—4 ROOMS, $30. SEE JANItor or phone Franklin 1424.

6442 N. CLAREMONT—4-5 ROOMS, $35 up. See agent on premises.

5060 WINTHROP—4 ROOMS, $30. SEE agent on premises.

1228 SUNNYSIDE, 4 ROOMS, $37.50. SEE Janitor or phone. Franklin 1424.

1456 HIGHLAND, 4 ROOMS, $36.50. SEE Janitor or phone. Franklin 1424.

2607 GREENLEAF, 4 ROOMS, $45. SEE agent on premises or phone Frank. 1424.

TO RENT—APARTMENTS.

NORTH.

Four, Five, Six Rooms, and Larger.

Marshall Field Garden Apartment Homes

ALL RENTS REDUCED!

4 rooms now only $37-$40 month.
5 rooms now only $45-$50 month.
6 rooms now only $55-$63 month.

Maintain your living standards; reduce your rent. Beautiful apartment homes, 8 minutes from Loop, amidst flowered gardens. FINEST PRIVATE SCHOOL FOR YOUR CHILDREN. Supervised playgrounds, playrooms, and adult recreational center. Selected tenancy assures good neighbors. Call now. Renting office, 411 Blackhawk-st. Open from 9 to 6 p. m. daily; Sunday 2 to 5 p. m.; evenings by appt. Phone Lincoln 2122. WRITE FOR ILLUSTRATED BOOKLET.

1337 LUNT-AV.

Unusual 6 Room Apartment.

Immense living room with smart open fireplace. Two master bedrooms, with master tile baths. Maid's room and bath. All ivory exposure. Butler's pantry. Triple exposure; one block from lake; in beautiful Rogers Park. ½ blk. from L. Rentals are now

$85 AND $87.50.

See agent on premises or call

Central Rental Service,

69 W. Washington. Dearborn 7740.

SHORELEIGH APTS.

6334 Sheridan-rd.

Most unusual 4 and 6 room de luxe apts.; 2 baths, natural fireplace, elevator service; choice building and location. Rentals $55 to $125. All transp. See jaintor, or

JOHN C. BOWERS & CO.,

4642 Broadway. Longbeach 8833.

The Marlborough

A 9 story fireproof building facing Lincoln Park at

2600 LAKE VIEW-AV.

An attractive, 4 room apt. available on 8th floor at $70. 24 hour elevator, switchboard; restricted tenancy.

DIVERSEY 4400.

1215 LUNT.

4 rooms, $50. Beautiful Lunt Mansions, with homelike apts. All newly decorated. Extra spacious with daylight exposure. Large closet space. Tile baths and showers. Ref. Call Dearborn 7740. 69 W. Washington.

Central Rental Service.

5½ Rms., 2 Baths, $67.50.

6 rm. efficiency with master bedroom and bath; attr. sunroom with in-a-dor bed—could be used as bedroom, den or sun parlor; maid's room, bath; distinctive apt. home; fireproof building; elevator service; ½ blk. to lake; 2 blocks to L. See mgr. on prem.

1345 ESTES-AV.

5 ROOMS, $70.

702 GORDON-TERR. [4130 NORTH].

Just ½ block off new drive and park; beautiful, modern apt. bldg.; tile bath, shower. Free refrig.; spacious living room; 18 minutes to loop. Wellington 3460.

FREE TILL AUGUST 1ST

BEAUT. 5 RM. APT., ONLY $42.50. Was $95; large, light airy rms., mod., refrig., new. dec., see. 5256 N. Damen, Jan. on premises.

2335 Commonwealth

1 block west of Lincoln park, just south of Fullerton; 5 and two 6 room apts., 2 baths; exclusive elevator bldg. Central 5050.

4-5 ROOMS.

1906 North Park-av., 1 block to Lincoln Park; light rooms fronting street, $35 and up. See agent on premises.

5 Rms., Lake Shore-dr.

Owner must lease unusually fine co-op apt., 2 baths; all outside; overlooks park. Restricted, modern bldg. Bittersweet 6188.

4924 MAGNOLIA-AV.

6 lovely rooms; newly decorated; G. E. refrigeration. $40. Best transportation. Longbeach 8833.

NORTHWEST.

General List.

3055 N. SPAULDING-AV.

Attractive 3 and 4 room apts.; electric refrigeration; exceptional value at $32.50 up. L and surface trans. Longbeach 8833.

4746 N. SACRAMENTO-AV.

At Lawrence-av. 3, 4 rms., modern, elec. refrig.; exc. transportation. Janitor on prem.

2½-4 RMS., 2944 N. ALBANY—MOD. APTS. Free refrig. and gas, Reas. See agent. 2651 N. Kedzie. Phone Capitol 1521.

4501 N. CENTRAL PARK—3½ RM. APTS. $35. See agent on premises.

3001 BLAINE-PL., 3½ ROOMS, $35 UP. See agent on premises.

One, Two, and Three Rooms.

OPPOSITE PARK—2-3 RMS.

3935 Diversey; high class apts.; shower, rollaway; free gas, refrig.; attrac. dec.; reas.

2½ ROOMS, ELEC. REFRIG., STEAM AND surface transportation..............$22.50 Beesley, 4219 Irving Park-blvd. Pen. 2726.

$27.50 ATTRACTIVE LGE. 3 RM. APT. Htd.; all trans. See jan., 4810 Christiana.

Four, Five, Six Rooms, and Larger.

5 Lg. Light Rms.—$45

New bldg. G. E. refrig. Well designed apts. Decorate to suit. Near schools, shopping district, excellent transportation. Garage available.

3728 WILSON-AV.

5 Lg., Light Rms., $40

Beaut. corner bldg. FREE REFRIG., showers. Will decorate to suit. Near schools, parks, and transportation. Garage in rear. SEE MRS. HOLMES IN BUILDING.

5055 WAVELAND-AV.

6 Rms., 3627 N. Keeler, $50.

Modern decorating. Sunparlor, private porch, new electric refrig. INSPECT TODAY. IRVIN JACOBS & CO. RANDOLPH 2350.

5 R., Refrig., Sun P., $37.50.

3101 Leland-av., large, bright rms.; newly decor.; steam heat; corner building. Agent on premises or Capitol Co., Dearborn 8714.

4716 BYRON-ST.

4 large, beau. rooms, very modern, light, cheerful; el. refr.; new bldg. $35. Lon. 8833.

3731 N. KIMBALL-AV.

4 rms., rollaway, free gas, elec. refrig.; gd. tran. $35. See Mrs. Pashay or Pens. 8610.

4 RMS., $30—5 RMS., $35.

Large, light, airy rooms; elect. refrig. Excellent trans. 4408 N. Sacramento-av.

3029 LOGAN-BLVD.

Modern 6 room apts. Electric refrigeration. "L" transportation. Barg. at $45.

3307 N. HAMLIN-AV.—BEAU. 6 RM. FLAT, h. w. heat, hot water all year round; gd. trans; 2 blks. from Public Schl. and Cath. church. Reas. Ph. Irv. 7687 or Berk. 6290.

4 AND 5 ROOMS — DIVERSEY MANOR Apts.; newly decorated; bargain rates. Agt. on prem. 2763 N. Sawyer-av. Bel. 0267.

MANSFIELD, N., 4442—5 RMS., HEATED, new. dec., garage., modern, excell. yard and person. care for child; reas. Palisade 1862.

5 RMS.—H. W. HT.; NEW. DEC.; ENCL. pch.; gd. trans. 4110 W. Oakdale, 1st. Pal. 7907.

5 LGE. RMS., 2D; STM., ELEC. REFR., shower, slp. pch., nr. school, churches; gar. opt.; gd. trans.; reas. 5230 Parker-av.

LIGHT, MODERN 4 RM. CORNER APT., elec. refrig., dec. to suit; rent $32.50 mo. 2855 Grace-st., Eberspracher, 2d floor.

4810 ARMITAGE—4 RMS., $30; NEWLY dec.; elec. refrig.; steam; good loc.

5216 NORTH-AV.—6 RMS.; HTD. GAR.; $35. Beduhn, 5620 IrvingPk.blvd.Pen.8610

6 RMS., REMODELED; H. W. HT., INCL. pch.; refr., range; gar. 4922 School-st.

5 LGE. LT. RMS., INCL. PCH., EL. REFRG. Gd. loc.; gar.; inc. $45. 2825 N. Lowell-av.

4026 MELROSE-AV.—5 RMS., 2D FLOOR; elec. ref.; gd. trans.; $40. Pens. 8610.

4042 PALMER-ST.—4 RMS., STM. HT., REfrig., $28. See Mr. Risa on prem.

4-5 RMS., NEWLY DEC., LARGE, STM., janitor, $25-$28. 1947 N. Kildare.

6 RMS., NEWLY DEC., STOVE HT., 2 FL. Reas. 2417 N. Hamlin or call Spa. 8465.

5061 W. NEWPORT-AV.—5 LARGE MOD. rms., el. refr., gas range, h. w. ht. Reas.

1108 RICHMOND, 4 ROOMS, $35. SEE janitor or phone. Franklin 1424.

6 RMS., 2D—STOVE HT.; GD. TRANSP.; newly dec. $20 mo. 1336 N. Ridgeway.

WEST.

General List.

AUSTIN-MADISON BLDG.

ELECTRICITY-GAS-FRIGIDAIRE FREE.

2-3-4 rms. kitch.-dinettes, new, light, airy; Span. lobby; all trans.; $30 up. 11 S. Austin.

One, Two, and Three Rooms.

$27.50 AND UP.

2-3 rm. kitchenette apts., N. W. cor. Jackson-blvd. and Hamlin-av. Gas, electric and refrig. furnished. Surprisingly low rent. Oil heat; no dirt. Agent on premises.

2 RMS., ELEC. REFRIG., NEW. DEC., FREE gas, exc. trans.; reas. 4842 W. Madison.

3 RMS.—H. W. HT.; GAS, EL., ICE FREE; $8 wk. 3931 Arthington, 2d. Vin. 5233.

TO RENT—APARTMENTS.

WEST.

Four, Five, Six Rooms, and Larger.

This Should Appeal to You.

4 NEWLY DECORATED rooms at 3160 Douglas-blvd., with ELECTRIC REFRIGERATION, for $30. Agent on premises. IRVIN JACOBS & CO. RANDOLPH 2350.

5 Rm. Apartment, $37.50.

Modern decorating. Electric refrigerator. Steam heat. 4809 W. Superior-st. IRVIN JACOBS & CO. RANDOLPH 2350.

4 Rms., Elec. Refrig., $30.

3519 W. Ohio-st. Modern apt.; good loc.; inador; large, light, airy rms.; good janitor service. Capitol Co., Dearborn 8714.

$32.50 AND UP.

4 rms., nicely arranged; elec. refrig. 3515-27 Franklin-blvd. High grade apts. Agent on premises.

4 Rooms, Sun Parlor, $27.50.

3520 W. 5th-av., 1 blk. Garfield Park; car and bus; steam heat. Agent on premises.

4 ROOM ENG. BASE. APT.

Opp. Columbus park; lgt., airy, very modern; newly decorated. 421 S. Central-av.

ATTRACT. 6 RM. FLAT, FANCY DEC., stove ht. 614 N. Trumbull, nr. park, blvd. $23 rent for flat, gar. Tel. Nevada 2385.

5 MOD. RMS., SLEEP. PCH.; ELEC. REFRG. Exc. tr. 1034 S. Mason-av., 2d. Wel. 7111.

FIFTH-AV., 3151—4 RM., 3D. FRT., $15; 3 rm., 2d front, $13. Steam heat. Cen. 2175.

$35—5026 WASHINGTON-BL.; LGE. 4 RM. apt.; free refrig., shwr., nr. L, bus, car.

506 N. MONTICELLO—6 ROOMS, $45. SEE agent or phone Franklin 1424.

5 MOD. RMS., STM. HT., FRIGID.; EXC. tran.; gar. incl., $50. 5307 Van Buren, 2d.

TO RENT—APARTMENTS—SUBURBAN.

NORTH.

Evanston—19 minutes to loop.

133 CLYDE-AV.

Lge. and light 4-5 rm. apts., $37.50-$47.50. FREE electric refrigeration. Desirable location, near Howard L, bus and surf. See janitor on prem. or call Dear. 7740. 69 W. Washington.

Central Rental Service.

MICHIGAN-LEE BLDG.

940-50 Michigan-av.; 1 block lake; 5-6 rooms, beautiful apartments; 2 baths; natural fireplace; free gas and refrig.; desirable building and location. Economy rentals.

JOHN C. BOWERS & CO.,

4642 Broadway. Longbeach 8833.

4-5 ROOM LUX. APTS.—2 BLKS. UNIV. Firepl.; reas.; hi. class bldg. 803 Noyes-st.

WEST.

General.

$50 DOWN—2 ACRES GARDEN LAND; gas, elec., 1 block exp. sta.; nr. Wheaton hard road; $950. Address G 275, Tribune.

Berwyn—17 minutes to loop.

$30—3½ RM. LIGHT APT., FREE REFRIG., shower; near L. 2121 S. Oak Park-av.

$23—2½ RM. APT., ELEC. REFRIG.; NEAR L; modern building. 1931 S. Grove-av.

Cicero—15 minutes to loop.

3 RMS., COMPLETELY FURN., GAS, LIGHT and linens incl. Mar. couple or 2 girls pref. $32 mo. 1341 S. 48th-st, Cicero.

Oak Park—16 minutes to loop.

4-5 ROOMS.

842-58 WASHINGTON-BLVD.

NEW RENTALS.

Beautiful court; attractive layouts; showers, in-a-dor beds; FREE refrig.

MGR. ON PREMISES.

EUCLID 5730.

4-5 RMS., $40 UP—AUSTIN-BLVD.; NEW, mod. bldg.; overlooking Columbus park; free refrig.; all transp. State 0240.

BRIGHT ROOMY 5 RM. AND ALCOVE, 2D apt.; airy, elec. ic., nr. Austin L sta. Gentiles. Agt., Mans. or Euclid 4334.

1119 WASHINGTON-BLVD.—4 AND 5 RM. apts., $50 to $75. See agent on premises or phone Euclid 8231.

$40—LARGE, LIGHT 4 ROOM APT. WITH sun parlor, free elec. refrig.; nr. high school and Lake-st. "L." 133 N. Scoville.

LOW RENTALS, 5 RMS., $45. MAPLE-AV. at Washington-blvd.; elec. ref., 3 lge. clos., newly dec. Agt. on prem. Also 3 rms., $27.50.

1140 Washington-blvd. Phone Mr. Eggo, Euclid 3816J Sunday or Euclid 3147 week.

326 S. AUSTIN-BLVD.—4 ROOMS, $35 UP. See agent on premises.

TO RENT—FURNISHED APARTMENTS.

(See Also Hotels and Apartment Hotels.)

SOUTH.

TOURISTS—1-2-3-4 RM. FURN. APTS., SLP. rms., $1 person; special group rates; 10 min. Fair; all trans.; 3d bldg. s. of Jackson Pk. BARRY APTS., 6724 CORNELL-AV.

1330 HYDE PARK-BLVD.

Beaut. furn., 3 rm. kitch. apts., complete hotel service; very reas. rental. Atl. 2501.

LIGHT 4 RMS., 2D—FURNITURE NEARLY new; extra lg. closets; G. E. refrig.; free gas; 1½ blocks I. C. 7127 Clyde-av.

SUBLET VERY MODERN 3½ ROOMS TO couple, 6 months or longer or sell. Best loc. Beach. Ref. 7650 Essex-av., Apt. 2.

ALL NEW, FURN. 1-2-3 R. APTS.; GAS, linens, elec. lt., refrig. free; $35 mo. up. 4711 Drexel-blvd. Phone Kenwood 3510.

EXCLU. COR. BLDG., BEAU. FURN., 4 rms., liv. r., bedr., din. r., kit., pch.; frig.; Gentile adts.; blk. bus,I.C.ex. 5001 Dorchester

FOR SUMMER OR YEAR—BEAU. 7 RMS., 4 bedrs.; el. ref., piano; fully eqpd.; 2 pchs.; opp. pk., nr. lake; 1 blk. bus, I. C. Ken. 2100.

4 RMS., NICELY FURN., ELECT. REFRIG., shower, rollaway; real home; reas. 8004 Eberhardt. Vin. 3593 or Drex. 2841.

3-4 RM. FURN. APTS., NEWLY DECOR. Reasonable rent to permament adults. I. C., surf., L transportation. 1225 E. 44th-pl.

2444 MICHIGAN-AV.—1-2 ROOMS, KITCH., private bath, free gas, elec., $3-$7 a week.

1514 E. 62D-ST.—3 R., PR. BATH, $9; 4 r., pri. pch., $9; gas, el. free. Nr. Jack. Pk.

5482-4 GREENWOOD—1-2 RMS.; PRICE red. Comp. hotel serv. Clean, comf., refin.

4 ROOMS ON LAKE—2 MONTHS. THE Barclay, 4940 East End-av.

DE LUXE 3½ RMS., NEW, $40 UP; 2 rm. $30. Take tourists. 7658 East End.

7117 CLYDE, 3D—5 OUTSIDE ROOMS, very pleasant home; 1 blk. I. C.

SEE THIS BARG.—REAL HOME, 2-3 RMS., beau. furn.; Nr. I.C., lake. So. Shore1908.

6056 INGLESIDE—3 RM. APT., NEWLY dec.; nice furn.; el. ref.; inador. H.P.6643.

UNUSUAL 5 ROOMS; ORIENTAL RUGS, Steinway. 5340 Kimbark-av. See janitor.

COMPLETE SERVICE; QUIET; L, SURF., R. I.,bus;cut rates. 6613 Normal. Nor.6010

8246 ELLIS, NR. I. C. AND SHOPS; MODern, sunny, 4 rm. apt.; very clean.

5710 MARYLAND, 3D—ATTR. 4 RM. APT.; lgt., airy; glaz. pch.; elec. refrig.; $50.

6419 DANTE—1, 2 RM. NOW READY; ALL furn., $3 wk. up; exc. tr. H. P. 6191.

5731 BLACKSTONE—LG. FRT. RM., BATH, kit., Frig., quiet, homey; I.C., U. of C., $40.

COMPL. FURN. 4 RMS., NR. LAKE, S. SHR. I. C.; $50; immed. pos. Midway 3085.

TO RENT—FURNISHED APARTMENTS.

SOUTH.

COMING TO THE FAIR?

The Cornada Apt. Hotel, situated in beau. Hyde Park, overlooking the lake, offers real home atmosphere for individuals or family groups. 1-2-3 rm. kitch. apts. All conveniences. Reas. rates. Only 5 min. to Fair. Write, wire, or call for reservations. Cornada Apt. Hotel, 5212 Cornell-av. Fairfax 5407.

WORLD'S FAIR VISITORS.

Beaut. furn. Hyde Park apts., 1-2-3-4 rms. Hotel serv. 5235 Woodlawn. Fair. 0006.

Studio Apts. and Rooms.

1353 E. 47th-pl. at Dorchester. I. C., surf. trans. Reas. Full hotel serv. Drex. 6642.

NEW PARK SQUARE

4910 BLACKSTONE-AV.

10 blks. south gate of Fair; 2 blks. Lake. RESTRICTED NEIGHBORHOOD.

1-2-3 rm. apts. Reasonable.

5514 BLACKSTONE-AV.

BLACKSTONE MANSIONS.

1-2-3 rm. spacious kitnt. apts., artistically furn. Also unfurn. Near all transp., lake. SPECIAL RATES TO FAIR VISITORS.

5317 KIMBARK-AV.

1-2-3-4 rooms beaut. furn. kitchn't apts.; outside rooms; for families and groups young people; complete service; refrig. free; rent reasonable. See janitor.

YALE MANOR.

Beau. furn. 1-2 rms., elevator, free light, gas, Frigidaire, linens, and maid service. Rock Island, elevated, bus, and surface.

6616 YALE-AV. ENGLEWOOD 7900.

NEWLY FURNISHED MODERN APTS.—IN-a-dor beds. Convenient trans.
6512 Harvard, 2½ rooms...............$42.50
6600 Steward, 2½-3½ rooms........$40-$50
6640 Yale, 4 rooms........................$50.00
Englewood 3000. Agent on all premises.

IMMEDIATE POSSESSION.

5200 HARPER.

Attractively furnished 1-2-3 rm. apts., near I. C. transportation and World's Fair grounds. Office in the building.

LUELLA APTS.

3 rm. attrac. furn. apts.; free gas, light, refrig.; I. C. trans.; $47.50 and up. Manager on premises daily. 7309 LUELLA-AV.

OVERLOOKING MIDWAY.

7 rooms, completely furnished; near I. C. exp. station; reasonable. 1441 E. 60th-st.

BEAUTIFUL BUNGALOW APT.—COMPLT. furn., 6 rms., sun par., scr. pch., garage; nr. Jackson Pk., lake and I. C. Exclusive. From July 15 to Sept. 15. $300. Mid. 9320

SOUTHWEST.

MODERN 5 RM. APT. — BEAUTIFULLY furn.; radio, G. E. refrig.; rent $48 month. J. Namon & Co., 6755 S. Western-av.

BEAUT. FURN. 5 RMS., SLPG. PORCH bung. apt., 3 car trans.; reas. Pal. 7127.

NORTH.

LAKE SHORE DRIVE.

6 rms., 3 baths, except. pleasant apt., available Aug. 1, east of Drake; commodious living and dining rm., balcony overlooking lake. Reas. to resp. party. For appt. phone Central 3223 week days.

HIGHLAND APARTMENTS.

7455 GREENVIEW.

1-2 ROOMS. $32.50-$42.50.

Nicely furnished with full maid serv. Free gas, light, and elec. refrig.; 2 blks. to L exp. and beach. SEE MANAGER IN LOBBY.

4 Rms., Comp. Furn., $50.

1338 Greenleaf. Off Sheridan. FREE GAS AND REFRIG., 5 RM. EFFIC.; BEDRM. AND EXT. IN-A-DOR; NEW. DEC. NR. LAKE, L, BUS, SCHL. AGT. ON PREM.

2-3 RMS., NR. LINC. PARK.

1824 NORTH PARK-AV.

[1800 N., 1 blk. W. of Clark-st.]

Elec. refrig., gas, light, showers; $37.50 mo. NEW BLDG. NEWLY FURNISHED.

$8 WEEK UP.

2-3 room apts., private bath; free light and gas; electric refrigeration; maid service. 4069 KENMORE-AV. GRACELAND 6683.

SHERONE APTS.

4423 SHERIDAN-RD. LONGB. 0800.

1-1½-2-3 rm. apts., furnished; radio, light, gas, refrig.; near all transportation.

536 GRANT-PL.

2 room kitchenette apts., completely furn., new bldg.; elec. refrig.; dressing rm.; shower; best trans.; $35. Mohawk 3387.

553 OAKDALE (2900 N.).

Attractive 1½-2½ rm. apts.; newly furnished; maid service; 15 minutes to loop.

NEWLY DECORATED KITCHENETTES—Maid service, elevator, showers, free light, gas, refrig.; convenient to L transportation and Fair. 738 BRIAR-PL.

4656 HAZEL-AV.; 4-5 RM. APTS., NEWLY decorated; new furniture; elec. refrigeration; $10.50 wk. up. Manager on premises. Phone Sunnyside 0462

SUBLEASE 4 RM., 400 DEMING-PLACE, opposite Lincoln Park; piano and radio; August and Sept., privilege of extension. Ph. Div. 4400 Apt. 4N.

BEDROOM APT., $45.

Attr. furn., including light, gas, ice; all transportation; maid service. 1210 Granville.

4 Large, Light Rms., $47.50.

Nicely furn.; nr. lake, trans. Smaller apts. for less. Office, 7031 Glenwood. Holly. 2131.

SUBLET LGE., AIRY 5 RM. APT., BEAUT. furn. Light, gas free. 331 Belden-av., 2d flr. 3 porches, ½ blk. Lincoln Pk. Reas. Inquire 2000 Lincoln Pk. West. Linc. 3633.

BEAUT. FURN. 3 RM. APT.; LINEN, SILver, etc.; nr. lake; walk. distance; maid service if desired. Phone Del. 7369.

STEETERVILLE APT. HOTEL—WALKING distance loop; 1-2 rm. kitchenette apts., $2 a day up; $10 a wk. up. 195 E. Chestnut.

3100 SHERIDAN-RD.—LOVELY LGE. 4 RM. apt. A wonderful home for sum. or longer. Piano, radio. $100. L. V. 7916 or Buc. 4041

BEAUTIFULLY FURNISHED—3 RM. APT.; elec. refrig.; shower, $42.50; gd. trans.; blk. to lake. 809 Cornelia. Wellington 6116.

4½ RMS., $42.50; 5½ RMS., $52.50; COMP. furn., gas free, elec. refrig. 1318 Montrose

5 RMS., ALL OR PART; GD. TRANS.; ALL conv., to Oct. 1; Chr. Sci. pref. Rav. 4365.

SUBLEASE—EDGEWATER BEACH APTS., 4 rms., beau. furn., on lake. $150. Lon.5497.

$27 AND UP—BEAUTIFUL 1-2-3 RM APTS. close all transp. 815 Cornelia.

ROG. PK.—BEAU. FURN. 5 RS., GR. PIANO, Frig., glz. p., gar., $15. 5752 N. Campbell.

922 WRIGHTWOOD—3 RM., 2 RM., COMplete fur. apts., bath, pch., new. dec. Reas.

6 ROOMS—ALL OR PART, ALL CONV., good trans. 4521 N. Ashland. Rav. 8148.

918 LELAND, 2D—ATT. WELL FURN. 6 rm. apt., enc. pch., Frigidaire. Reas.

4-5 RMS., COMP.; FRIG.; SHOWERS; $55-$80; ½ blk. beach, L, bus. 1333 Touhy-av.

NEW 3 RM. APT., WELL FURN., $45. Bedrm. and inador. 1340 Foster. Edg. 6595.

4 LGE. SUNNY RMS.—NR. L, LAKE; SLP. pch. Reas. 1449 Fargo. Shel. 6260.

STUDIO APT. NEAR LINCOLN PK. $30 MO. Diversey 6021, or 245 W. North-av.,ap.109.

ATTR. FUR. 5 R. APT., 2 BTHS., NR. LIN. pk. golf crse. Gd. tr. Reas. Lake. 10057.

ATTR. 5 RM. APT. FOR SUMMER—ALL mod. conv. Nr. tr. Or will shr. Bitt. 7558.

SUBLEASE 5 RMS.; SLP. PCH.; ATTRAC.; reas. 520 Roscoe, 1st flr. Lake V. 3855

5 RMS., REAL KIT.; REFRIG.; $50. 836 Lakeside-pl., at lake. Law. L. bus.

BEAUTIFULLY FURN. 5 RM. FLAT; GD. trans. 6112 N. Claremont. Briargate 4691

EXQUISITE 5 RMS., ACCOM. 6; BLK. FROM lake; exc. trans. 622 Stratford. Buc. 0312

ROYAL BATHTUB DISCOVERED

A huge brass pot, believed to have been bathtub of young pretender, Bonnie Prince Charlie, has been found at Wigan. It is shown in the library at Wigan. It bears arms of royal house of Bourbon and the date 1745. [Acme Photo.]

TO RENT—FURNISHED APARTMENTS.

NORTH.

1140 N. LA SALLE

1½-2-2½ Room Apts.

$29 UP.

Investigate Our New Plan of Furnishing.

Which permits one to own a complete set of our new modern furniture, by paying a small additional sum monthly.

FREE GAS AND REFRIGERATION.

8 STORY BLDG., 24 HR. SWITCHBOARD.

JOHN T. WHEELER & CO. LIN. 6900.

YACHT HARBOR

SUPERIOR BUILDING.

422 MELROSE-ST., near the lake; 1-2-3 room kitchenette apts., completely furnished; hotel service optional. Excellent transportation. Commissary, valet, elevator. Free refrigeration, light and gas.

AGENT ON PREMISES.

A Foreman Realty Trust Building.

NEAR NORTH SIDE

A studio with a lofty ceiling looking down on flag stones, ferns and fountain. Apartments with loads of room and air, one with a modern touch, one delightfully old fashioned. Smaller studios and shop space; near N. Michigan-av., the lake, and loop; not so far from A Century of Progress.

COOK ESTATE.

161 E. Erie-st. Superior 2875.

429 ROSCOE-ST.

Near the Lake.

2 rooms, furnished or unfurnished, without maid service, free refrigeration, elevator; near Lake Shore-dr.

VERY ATTRACTIVE RATES.

AGENT ON PREMISES.

6 ROOMS, 2 BATHS.

IDEAL FOR FAMILY VISITING WORLD'S FAIR.

Near lake and trans.; res. neighborhood; $100 1st floor apt. available from July 1. 6957 Sheridan-rd. Key at our office.

SCHOENLANK & KIRSCHNER, INC.,

1505 Morse-av. Sheldrake 8820.

2 Story Penthouse Apt.

East of Sheridan-rd., close to lake. Large liv. rm. vaulted beamed ceiling, 2 bedrms., 2 tile baths, kitch., dinette, in-a-dor bed; spacious closets; attrac. furn.

Eastwood Towers, 926 Eastwood-av.

2 ROOM APTS., $45.

Also 1-1½-3 rms., $45 to $60. In smart, well located building; maid service, gas, electric refrigeration, phone. 3 rm front apt., $60. Near beach; 3 kinds of transportation. COLUMBIA CREST APTS., 1101 Columbia.

BEAUTIFUL 2 ROOM APT.

Attractively furnished. Spacious, homelike; large kitchen and dinette. Complete service. $67.50. Block to Lincoln Pk.; 18 minutes to Loop. The Sheridan-Surf, 425 Surf-st.

Your Summer Nr. the Lake.

Enjoy sunshine and air in our attrac. furn. 1-2-3 rm. apts.; ideal, convenient location; excellent transpor.; maid service; $40 up. 6822 N. ASHLAND—SHELDRAKE 2734.

1 ROOM—$35

2 ROOMS—$50

At the lake. 24 hr. phone service. Maid service. 6317 Kenmore-av. Briargate 7860.

6383 SHERIDAN-RD.

NORTHLAND APARTMENTS.

1-2-3 rm. spacious kitnt. apts.; artistically furn.; also unfurn.; nr. all transp., lake.

GREATEST VALUE IN CHICAGO.

4119 KENMORE-AV.

2-3 rm. kitnt. apts.; private bath; free light, gas, and G. E. refrig.; maid service; $8.50 week up. Buckingham 4037.

$9 WEEK—$35 MO. UP.

Beau. furn. 1, 2, 3 rm. kit. apts., elec. refrig., gas, maid ser.; L tr. 12 min. loop. OAKDALE APT. HOTEL, 1049 Oakdale.

6239 N. WESTERN-AV.

3½ very attractive rooms, newly furnished; bedrooms and in-a-dor; elec. refrig.; free gas. Manager on premises. Longbeach 8833.

1332 HOOD-AV. (6100 N.).

Attrac. 1½ rm. apts. suit. for 1-2; compl. serv.; refrig., elevator; gd. tea. From $32.50.

1057 Sheridan-rd. (6400 N.)

Beau. 5 rm. apt.; Frigid.; 2 blks. Loyola L. 1 blk. lake; reas. rent. Rogers Park 2047.

4363 KENMORE, $8 WEEK.

S. E. cor. Montrose; lovely new 1½ rm. kit. apts.; hotel sv.; Frig.; elev.; refin. atmo.

SWANVILLE APTS.

3534 BROADWAY—2-3 ROOMS.

Light, gas, ref. furn. Reas. rental.

1 Rm. Pullman Kit., $35 Up.

596 Hawthorne-pl., at Broadway. Very attractive. Everything furnished. Buc. 0147.

MALDEN ARMS. 4555 MALDEN-ST. Kitchenette apts.; quiet, newly dec.; complete hotel service. 1 rm., $8 and up; 2 rms. to accom. 4 people, $12.50; exc. trans.

1414 PRATT-BLVD. APTS.

1-2-3 room kitnts. and hotel rms., comp. hotel serv.; nr. lake, L; reas. mo.-wk. rates.

BRYN MAWR BEACH APTS.—2½ ROOMS, nicely furn.; gas, light, refrig. free; good trans.; reas. 5539 Winthrop-av. Edg. 7354.

717 JUNIOR-TERR.—8 RMS., COMPLETEly furnished; 1 blk. from lake, in 2 apt. bldg.; best transp.; $200 mo. Lake V. 9267.

3 RMS., BEDR., LIV. RM., KITCH., BATH; gas, light, el. refrig.; linens twice wkly.; $33 up. Inq. 1344 Argyle, office bsmt. frt.

NORTHWEST.

4829 ELSTON-AV.

Large, light 2 rm. furn. kit. apts., completely redecorated; shwrs., elec. refrig., elevator; parking space; good surface trans.

BEAU. FURN. 2-3 RMS., ALL CONV.; 1 blk. from North Western R. R.; refrig.; nr. shop. center; low rent. 3903 N. Tripp-av.

5 RMS. AND PCH.; FRIG. 4470 KASSON-av., nr. Elston and Montrose; adults.

2-3 RM. BEDR. APTS.—COOL, WELL VENT. 1 blk. Ravensw. L; wk.-mo. 3334 Ainslie.

WEST.

BEDROOM APARTMENTS, $60 UP. Smartly furnished, complete hotel service. Facing park; ideal transportation; exclusive clientele; W. Side's finest accommodation. CHATFIELD APT. HOTEL, 3333 Wash.-blvd.

JACKSON-BLVD. GABLES.

3412 W. Jackson. 1-2 rm. furn. kitchenette apts.; linen, maid service, gas, electricity, and refrig. free. Ph. Van Buren 0107.

MENARD MANOR APTS.

2-3 rm. furn. apts.; elec. refrig., linens, maid serv.; conv. to transp.; quiet res. naborhd.; low rent. 35 N. Menard [5800 W.].

"Chateau Hotel"—1-2-3 Rms.

Kits., $40-$75; twin beds; 24 hr. swbd. Gentiles. 330 N. Austin-bl. Vil. 8500, Aus. 1417.

NEWLY DEC., WELL FURN. 5 RM. APT.; Frig.; gar.; L, 3 surf., bus. 176 N. La Crosse.

2 RM. FURN. BSMT. APT.; HEAT, GAS, light, furn.; reas. to adults. 5546 Congress.

ATTRAC. FURN. APT.; NR. L, SURF., BUS. Maid serv.; low rent. 4024 West End-av.

NICELY FURN. 6 RM. APT.; REAS. RENT; good trans. 4408 W. Monroe-st.

2127 JACKSON-BL.—2-3 RM. FURN. APTS. Bus at door to Fair. Reduced rates.

SUBURBAN.

EVANSTON—ATTRACTIVE 5 ROOMS, PCH. Beautiful location; near schools, all transportation and beach. Rent $65. No objections to children. Davis 2861.

LG., ATTR. 5 RM. APT., GAR., LGE. HTD sun pch., best East Side Wilmette loc.; furn. or unfurn., $75. Ph. Wilmette 3827

$35—3½ RM. NICELY FURN. APT.; ELEC. refrig.; near L. 1917 S. Grove, Berwyn.

$35—3 RM., NICELY FURN. LGT. APT.; rfr., shwr.; nr. L. 2121 S. Oak Pk., Berwyn.

3-4 ROOMS, NEWLY FURN., REAS. RENT. bus and "L." 27 W. Harrison, Oak Park.

$30—2½ ROOMS, COZY FURN.; NEAR L; refrig. 2203 S. Ridgeland, Berwyn.

WANTED—TO RENT—APARTMENTS.

WTD. TO LEASE—1,000 ACRES ILLINOIS. suitable stock farm; option to buy. Give details. Address G 380, Tribune.

TO RENT—STORES.

Central.

10 AND 12 W. HARRISON-ST., NR. STATE. Good for all businesses. 649 S. Clark-st., nr. Harrison; reas. rt. MURRAY WOLBACH, 110 S. Dearborn-st.

55-57 E. WACKER-DR., COR. WABASH. Offices and studios as low as $20. Murray Wolbach, 110 S. Dearborn. Ran. 2333.

South Side.

6343 Dorchester, $35.

Close to EXTREMELY BUSY section. The LOW RENTAL should allow you to make profits in any line.

IRVIN JACOBS & CO. RANDOLPH 2350

Consider This Location.

919 W. 87th-st., single store $30
IRVIN JACOBS & CO. RANDOLPH 2350.

1210-12 E. 63D-ST.

50x143; fireproof; 2 stories. Low rent. Ester, 6810 Bennett-av. Mid. 2110.

You Should Make Money.

1823 W. 63d-st.; a bargain, $25; good loc. IRVIN JACOBS & CO. RANDOLPH 2350.

Close to 63d & Halsted.

Single store, $45. 950 W. 63d. Inspect today. IRVIN JACOBS & CO. RANDOLPH 2350.

2 LARGE STORES, EACH WITH 5 LIV. rms. in rear; exc. loc. for school store, etc. Reas. Will remodel to suit or rent for lt. mfg. 917 W. 33d-pl. Boul. 6899.

103 E. 31ST-ST., JUST E. OF MICHIGAN-av. 1717 E. 75th-st., nr. Ridgeland-av. MURRAY WOLBACH, 110 S. Dearborn-st.

TO RENT—STORES.

South Side.

. . HALF STORE FOR RENT. . .
APPLY 735 E. 47TH-ST.

North Side.

DOUBLE STORE—SUITABLE LOC. FOR hardware store; rent very reas.; steam heat.

5603 N. CLARK-ST.

DESIRABLE STORE, SUITABLE FOR dresses and ladies' wear; busy transfer corner. See owner on prem. 1215 N. Clark-st.

SPACE IN LGE. APT. BLDG., NR. LAKE Shore-dr., suit. hi-class tea rm. L. V. 6480.

N. E. COR. SHEFFIELD-ROSCOE, AT CLARK L sta.; sm. store, $35. Lake View 6480.

Northwest Side.

3821 N. KEDZIE.

Suitable for distribution or light manufacturing. $22.50. Key in shoe shop.

Consider This Location.

3846 FULLERTON ....ONLY $40
IRVIN JACOBS & CO. RANDOLPH 2350.

MOD. STORE—20X60, H. W. HT., NR. BIG cor. Suit. del., fish, liquor, dry goods, candy, hardware, etc. Reas. rent. Kild. 2156.

4372 ELSTON-AV.—NEXT TO THEATER. Good retail block. Franklin 0802.

West Side.

Large Corner Store.

724 N. CICERO, AT SUPERIOR $50
IRVIN JACOBS & CO. RANDOLPH 2350.

Suburban.

TO RENT—STORES. BEAUTIFUL NEW bldg. Select retail section—Evanstoon. Outstanding location for Drugs, High Grade and Fancy Groceries, Catering, Tea Rooms, Apparel and Sportswear.

ROWE & WHITMAN, Agents.

431 S. Dearborn-st. Tel. Har. 1200.

6353 W. 22D-ST., BERWYN—MOD. STORE; steam heat; next to live transfer corner.

TO RENT—OFFICES AND SHOPS.

Central.

If you have a Fall Lease—

we can arrange to give you NOW the benefits of Summer air-conditioning in Tribune Tower. Whether it's 95 or 100 on the street your office will be cooled down to a comfortable 70 to 75 degrees. Better health, better work, better disposition. Come over and prove it to your own satisfaction. You'll find the price right and the location ideal.

TRIBUNE TOWER

435 N. Michigan.

OFFICE: ROOM 1229. SUP. 0100.

SECURITY BLDG.

189 W. MADISON-ST.

Single offices, $20; double offices, $35. Large suites and connecting units, all outside offices; high standard service.

UNIVERSITY OF CHICAGO.

189 W. Madison-st. Franklin 1034.

Engineering Bldg.

PRIVATE OFFICE, FURN., UNFURN.

Any arrangement desired. Telephone, mailing, secretarial service. From $5 a month up. ROOM 200, 205 W. WACKER. RAN. 7100.

MID-CITY BANK BLDG.

Southwest cor. Madison and Halsted. We offer choice office space in units of 100 to 7,000 sq. ft.; reasonable rent. Call L. M. Davidson, Haymarket 7600.

140 N. DEARBORN.

LOW RENT.

High class bldg., light 3 sides; single and en suite; also unfurnished offices with secretarial service. Apply Room 910.

FIRST CLASS PRIVATE OFFICE, SECREtarial service, telelphone, all conveniences, present tenant absent 6 months of year. Most desirable building vicinity Washington and Clark. Phone Franklin 0811.

160 N. LA SALLE-ST.

BURNHAM BUILDING.

Good address. Conv. location. Priv. offices. Desk sp., sec. serv., steno.,60c hr. Apply R.520

32 N. STATE, S. W. CORNER WASH.—Attractive offices; north light; night service; center loop; single rm. fur., $20 up; with reception room, $35 up; beautiful desk space, phone, steno. SWIGART & CO., Room 601.

WILL SUBLET 2,500 to 4,000 SQUARE feet excellent office space in the MICHIGAN SQUARE BUILDING, at $1.00 per foot. Long or short term lease. Address G 336, Tribune.

MICHIGAN-AV. SPACE — SMALL AND large units; most modern appointments; unrestricted parking; very reasonable rent. Apply 700 N. Michigan-av., Room 307.

2 Private Offices, $25.

With reception room—large, light. Best loop location. 20 East Jackson. Harr. 7490.

30 N. LA SALLE— Single office, carpeted, well furnished, good light, $30 to $45. Phone Dearborn 1776. JUDSON F. STONE, AGENT.

OFFICE ECONOMY PLAN— Furnished office, $20; desk, $10; in small suite with secy. service. 82 W. Washington, Room 420. Andover 5696.

FURNISHED PRIVATE OFFICE— Large rooms, good light; $20 to $25. ROOM 1001. 203 S. DEARBORN-ST.

140 N. DEARBORN-ST.— Mail, phone, desk, or private office. Stenog. serv. Any combination des. Apply Rm. 910.

500 TO 30,000 SQ. FT. UNITS; ALL OUTside space; low rent. Edwin J. Bowes Jr. & Co., 154 E. Erie-st. Whitehall 6026.

WESTMINSTER BLDG., 110 S. DEARBORN. Exceptionally desirable daylight offices. Frankenstein & Co., Central 5753.

SUBLEASE—BARGAIN: 3 ROOM SUITE; Postal station in bldg. Rm. 310, 154 E. Erie.

59 E. ADAMS-ST. — SMALL AND LARGE units; fine for mfrs.' agents. Mon. 2120.

FURN. PRIV. OFFICE OR DESK SPACE. 35 S. Dearborn. Rm. 404. Cen. 5469.

DESK SPACE, $10; ALSO BEAU. EQPD. office; phone, mail addr. Webster 3400.

PRIV. FURN OFFICE, INCL. SERVICE, $30. Rm. 501, 333 N. Michigan. Fra.7100.

Outlying.

OFFICES—PANTHEON BUILDING, 4624 Sheridan-rd. $25 and up. See agent on premises or phone. Franklin 1424.

1553 W. MADISON—SMALL AND LARGE units; fine for any line. Monroe 2120.

5900 S. ASHLAND—VERY LIGHT; $20; Dentist, Lawyer. Phone Prospect 4043.

TO RENT—FLOORS AND LOFTS.

COR. DEARBORN AND ELM — DAYLIGHT flr., 2,000-4,500 sq. ft.; mod. bldg.; pass. elev.; stm. ht., cheap rent. Randolph 2311.

FLOORS, STORES, OFFICES; ALL SIZES; will remod.; reas. 551 W. Lake.Dear. 6613.

TO RENT—MANUFACTURING PROPERTY.

BEAUT. COR. 1 STY., ALMOST NEW, skylight roof bldg., spkld.; 14,000 sq. ft.; close in N. side; sale or lease; bargain.

16,000 SQ. FT., COR. 1 STY. POST BLDG.; light 3 sides; sky.; high ceiling offices; cem.-wood floors; htg. plt.; drive in; attractive.

RETIRING FROM BUS.; MUST SELL ALmost new 75,000 ft. mill spkld., daylt. bldg., center of city; designed to cut mfg. costs; fine offices, vacant for expans. Might lease.

We have a complete list of buildings and floors to release or sale in Chicago.

J. J. HARRINGTON & CO. RAND. 2311.

20,000 SQ. FT. HEAVY CONCRETE BLDG. C. J. switch. 1st floor and basement; offices; heated. REALTY RENTING AGENCY, INC., 7935 Cottage Grove-av. Tri. 3212.

COR. BLDG., CONCR. MILL CONST., 87,000 sq. ft.; daylt. 4 sides, spkld.; wagon level shipping; garage for 15 trucks; start rent 12½c sq. ft.; will divide; real barg. J. J. Harrington & Co., 7 S. Dearborn. Ran. 2311.

DAYLIGHT CORNER MILL SPKLD. BLDG., 80,000 sq. ft.; center of city; switch yard rm. 690 ft.; north light; real opp.; may divide. J. J. Harrington & Co., Randolph 2311.

8,600-200,000 FT. SPRINKLERED BLDG.; on track and dock; high ceiling; heavy flrs.; 4 freight elevs.; unusual space; nice offices; market rental. RANDOLPH 1828.

FOR RENT OR SALE—2 STORY DALITE mfg. bldg., 25,000 sq. ft. 408-12 N. Wood. Alts. to suit. W. J. Kehl, Bruns. 1580.

UNITS—2,000 TO 50,000 SQ. FT. SUIT. industrial or light mfg., htd., sprinklered; switch track; nr. loop. Owner, Lin. 2865.

51-53 E. WACKER-DR., COR. WABASH; daylight space; suitable for light mfg. MURRAY WOLBACH, 110 S. Dearborn-st.

1 STY. 50X100, 4318 CHICAGO-AV., NEAR Crawford; 1 sty., 50x100, 2011 Western-av., cheap. Barry & Doyle, Superior 1236.

LOW RENT, 1, 2 OR 3 ADJOINING STORES for light mfg. or other bus. 38th-st. and Wentworth-av. Call Boulevard 6528.

1 STY. DA-LITE FCTY., 12,000 FT., ON car line; rent or sell reas. Superior 4761.

25,000 SQ. FT., SPR., HT., SWI.; CLOSE IN. Day light; $200 month. Superior 4761.

BUILDING 34,000 FT. ON TRACK—12 CENTS A FOOT. STATE 6137.

FACTORIES AND WAREHOUSES— INDUSTRIAL LOCATING CO. HAR. 1200.

DANCING SCHOOLS.

Kandler Dance Academy,

ESTABLISHED 1914.

116 S. Michigan-av. Tel. Franklin 4412.

We teach beginners, experienced and prof. dancers smart ballroom steps. Tap, Waltz, and TANGO EXHIBITION ROUTINES.

Priv. lessons daily. Classes eves. and Sunday.

RICHARD O. KANDLER, DIR.

Our Ballroom Classes—Sun., 5-7; Tues. and Fri. eve., 9-11, devoted to technique and dance practice—are appreciated by ladies and gentlemen desiring to become better dancers.

TEACHERS' COURSES ALL SUMMER. Ballroom, Character, Spanish and Castanets.

R. HOLMES WALSH,

CHICAGO'S MASTER TEACHER.

All types of dancing except ballet.

925 Lyon & Healy Bldg. Webster 3287.

TAP, BALLRM. CLASSES, 10 LES., $2.50; priv., $1. H. T., 24 E. VanBuren. Web. 2394.

REAL ESTATE FOR SALE.

CENTRAL.

A FINE INVESTMENT AT SNAP BARG. price, 100x170 cor., 8 blocks from loop; distress price $25,000. $10,000 cash. Address P B 244. Tribune.

APARTMENT BUILDINGS.

South Side.

$8,500 Buy This Bargain.

Modern 3 flat. 7546 S. Kenwood-av. Octagon front brick bldg. Large, light 6 rm. apts. with built in tubs and showers, electric refrig., hot water heat; I. C. and street car transportation.
E. F. KEEBLER & CO., 10 S. LA SALLE.

MUST BE SOLD AT ONCE FOR $6,360 spot cash. 1418 E. 69th-pl. Modern brick 2 flat, 5 and 6 rms., large yard, 50 ft. frtg.; beautifully landscaped; 4 car brk. garage. I. C. and surf. trans. Nr. churches and schls. All taxes paid. Guaranteed title, no mtge., no trades. Tel. Mr. Fox, Plaza 6900.

1½ STORY 2 APT. BLDG., 5-5 ROOMS, br. veneer, hot wat. ht., single frame gar., 37½ ft. lot, near 79th and Champlain; price $4,500; must be $2,000 cash. Festin & Harmon, 610 E. 75th-st. Stewart 7402.

DETACHED BRICK TWO-FLAT — LOT 33 1-3x187 ft. Price $7,500; $2,500 cash. Yates-av., nr. 73d. THE BILLS REALTY, INC., 1920 E. 71st., Hyde Park 2604.

FORECLOSURE BARGAIN—WELL BUILT 2 fl., steam ht.; 1 5 rm. and 1 6 rm. apt.; owner will sac. for $4,550. A rare bargain. Address B F 340, Tribune.

TWO FLAT BRICK, STM. HT., $4,500; excel. condition; 7123 Drexel-av.; nonresident sacrifice. Woodrich Bros., Inc. [Mr. Smith], 7848 Cottage Grove-av. Tri. 1800.

FOR SALE—2 FLAT BRICK STONE FRONT; will sacrifice. Near 71st-st. Address A E 19, Tribune.

MODERN 2 APT. BLDG.—6 AND 7 RMS.; electric refr., 2 car garage; lot 50x125. 7041 Prairie-av. Tidholm, 10 S. La Salle.

LIQUIDATING FOR $8,950—MOD. 3 APT. 6 rs., tile bath, el. refrg.; 3 c. brk. gar.; 100% rtd. Welches, 739 E. 79th-st. Vin. 8000.

NEW 2 FLAT BRICK, 6 RMS. EACH, STM ht., gar., 63d-Throop. $7,500. Stew. 3601.

TWO FLAT APT. BLDG.—FOR SALE OR trade; colored. Address G 392, Tribune.

North Side.

NOW OR NEVER

Home and Investment.

[illegible]

BRICK 3 APT., $6,000.

[illegible]

Northwest Side.

[illegible]

West Side.

[illegible]

CO-OPERATIVE APARTMENTS.

[illegible]

BUSINESS PROPERTY.

South Side.

[illegible]

Southwest Side.

[illegible]

North Side.

BARGAIN NR. RIDGE AND BROADWAY—1 story, 5 stores, full bsemt.; 120 ft. frontage. Can sell land and bldgs., free and clear for $5,000 cash if sold within week. Address P D 542, Tribune.

OUT OF TOWN HEIRS IN CHGO. FOR 1 wk. Must close estate; 6 1 story stores; all rtd., on prominent car line; will sell at great barg. Make offer. Grace. 3071.

FIREPROOF HOTEL—NEAR LAKE; 168 rms., furnished; fully rented; $155,000. E. E. Klug, 1507 Balmoral-av.

SAC. STORE, 3 APT., CLARK-HOOD, OR trade for house. Address F 364, Tribune.

Northwest Side.

A REAL OPPORTUNITY—WONDERFUL 60 x180 corner; suitable for auto, laundry; nr. Irving Park-blvd. and Crawford. Call for E. M. Brown, 3812 N. Crawford. Pen. 2142.

FORECLOSURE BARGAIN—3 STY. BLDG., store and two 6 rm. apts.; fine bus. loc.; peak price $25,000; sac. for $7,950. Deal direct with owner. Address B F 339, Tribune.

2869 MILWAUKEE—2 STORY BRICK, MOD. 6 room flat; ht. w. heat; large store and 2 car brick garage.

SACRIFICE 2 STORES-4 FLATS, COR. LAWrence-av. $12,000 clear. Terms. Address B E 566, Tribune.

SCHOOL STORE—WITH 5 RM. FLAT, STM. ht., 4 r. attic flat, 3 car gar., dble. lot. 4237 N. St. Louis, or Jun. 1308; barg.

Suburban.

SALE OR TRADE—5 ACRES WITH 6 RM. home, on Howard-av. and Waukegan-rd., Niles, Ill.; subj. to $4,500 mtg. Trade for clear prop. Address F 339, Tribune.

HOUSES.

South Side.

MODERN 8 RM. BRICK AND STONE RESIdence, 54th-st. and Drexel-av. Must be sold at once for not less than $8,000 spot cash; no mtge.; no trades; all taxes paid; guaran. title. Phone MR. FOX, Plaza 6900.

BEAUTIFUL 9 RM. BRICK HOUSE—2 CAR garage. Lot 50x175, in Jackson Park Highlands; at a very attractive price of $15,000. J. L. Hess, Real Estate, Mid. 0050, Mr. Sturgeon.

MTGE. HOLDER OFFERS 6 RM. BRK. COTtage, steam ht., nr. Ashland and Marquette-blvd., taxes paid, price $2,975. Address B F 341, Tribune.

8005 LAFLIN—6 R. BUNG., BRK., STM. HT. 2 car gar. Sell $8,000 equity for ½; take summer place or acres within 50 mi., near water, part trade. Phone Vincennes 0618.

WILL SACR. FOR ½—5 RM. BRK. BUNG. slpg. porch, all screened; 2 car brk. gar.; nr. schools, churches. Alley-st. paved, paid for. 6747 S. Aberdeen. Normal 8822.

BEST OFFER TAKES BEAUT. HOME IN Kenwood; 11 large, sunny rms.; lge. gar.; excel. trans. Address P C 78, Tribune.

BUNG., BR., 5 RMS., H. W. HT., FIREPL., tile bath; gar.; forecl.; now clear; $4,750. Address G 402, Tribune.

SAC.—$3,500 10 RM. BR. STONE FR. RES. 2 car gar. Ellis-av., to close est. $800 handles. Income pays bal. Atl. 2947.

WELL LOCATED 6 RM. HOME, BRICK—H. w. heat for $5,500; $3,000 cash, bal. easy. 1245 W. 95th-pl. Dea. 6188.

SACRIF. BEAU. SO. SH. HOME—8 RMS., 4 bedrms., 2 baths, oil ht., frig., dble. gar., side dr. Fine tr. 7149 Crandon-av. Mid. 9188.

SO. SHORE 7 RM. RES.—2 BATHS, $12,000. SILVERMANN, 2345 E. 71st. Butt. 7060.

7146 MAY—6 RM. FRA., 2 CAR GAR., H. w. ht.; barg. Owner, Thexton. Indep. 2200.

8 RM. HSE., OAKWOOD-BLVD.—STM. HT., quick sale, $1,800. Motz, Oakland 5262.

6 RM. BRK. BUNG., FURNACE, GOOD neighbd., $4,150. Address P F 383, Tribune.

REAL ESTATE FOR SALE.

HOUSES.

South Side.

BEVERLY HILLS.

9436 Vanderpoel-av. Bargain 2 story 5 rm. brick residence; canvased walls; wood burning fireplace; two glazed porches; furnace heat; in A1 condition; beautifully wooded; lot 45x260. Price $6,500. Reasonable terms. Agent on premises Sunday 10 to 7 P. M.

McKEY & POAGUE.

7911 S. Ashland-av. Radcliffe 7911.

HOME BUYERS — SEE TODAY. MAKE offer. Two brick bungalows must go. 8113 Crandon-av. 5 rms., sleeping porch. H. W. heat, 2 car gar. Beautiful yard.

430 E. 89th-pl. 5 rms., sleeping porch. furn. heat, large rms.; except. large lot.
WOODRICH BROS., INC. [MR. SMITH].
7848 Cottage Grove-av. Triangle 1800.

Bank Orders Heavy Cut.

See this 2 story brick today. 25 rooms, steam. Best trans. Suitable for light hskpg. or as a 4 apt. investment. S. E. corner 61st-place and Princeton. Slashed to $7,500, to be had on convenient terms. Open Sunday 11 to 5. Radcliffe 2292.

. . . FOR GOOD VALUES SEE US . . .
6848 Constance. 9 rms., 3 ba. Lot 50x134. Canv. walls, oil ht., gar., side dr. Pr. $18,500.
7743 Oglesby. 52x125. 5 r. bung., h. w. ht. Yard like park. Gar. Fruit trees. Pr., $5,000.
JOHN P. QUIGLEY & CO.
2221 E. 71st-st. Dorchester 1134.

SICKNESS FORCES SALE.

7 rm. brk. dwelling near 78th and Paxton. Tile bath, elec. refg. 2 car gar. Owner will sacrifice. Mr. Tromley. BAIRD & WARNER, 7201 Yates-av. S. Sh. 1661.

MUST SELL—6 RM. BRK. BUNGALOW; lot 33x125; $5,000 cash. Beverly 9820.

Southwest Side.

DON'T MISS THIS BARGAIN.

6 rm. bungalow on lot 50x225; furnace heat; full basement. Steel posts and beams. Shower in bathroom; laundry tubs and other modern features. Located on 155th-st. near Waverly, 2 blks. east of Cicero-av. Clear of encumbrance. Price $3,000.
E. F. KEEBLER & CO., 10 S. LA SALLE.

FORCED TO LEAVE CITY; MUST DISpose of 7 ac. corner, 6 rm. br. bung., 30x125 ft. lot, 1 car garage; steam heat. Need $2,000 cash. Bldg. worth $10,000. Will sell for $6,000. Address P E 390, Tribune.

North Side.

BUNGALOW BUY.

[illegible]

A REAL OPPORTUNITY

[illegible]

Northwest Side.

OUTSTANDING BARGAINS.

[illegible]

CAN YOU AFFORD $6,200

[illegible]

West Side.

[illegible]

HOUSES BUILT TO ORDER.

WILL BUILD AND FINANCE HOMES IN Chgo. or suburbs. Address G 148, Tribune.

VACANT.

South Side.

[illegible]

30 FT. LOTS, $49[illegible] Title clr. F. De[illegible]

South[illegible]

30X125 FT. LOT[illegible] no assessments; [illegible] on. Call Quinn at [illegible] or at property o[illegible] Merton-av. [6300[illegible]

EXTRA FERTIL[illegible] ¼ sect. line. $[illegible] B F 330, Tribun[illegible]

NR. CICERO-AV. [illegible] Will divide. $[illegible] ADDRESS [illegible]

NR. HARLEM A[illegible] $500, terms. [illegible]

LGE. PLOT FA[illegible] terms. Address [illegible]

JUST OFF 95TH[illegible] terms. Address [illegible]

North[illegible]

SALE OR EXCH[illegible] lot; barg. Iva[illegible]

REAL ESTATE—MFG. PROPERTY.

COMPLETE MFG[illegible] story brick, stee[illegible] mont-av., Frankli[illegible] divide. E. Frank[illegible]

CLOSE IN FACTO[illegible] of building; 24[illegible] switch track; at[illegible] C. T. A. ANDE[illegible]

FACTORY SEEK[illegible] erties illustrated[illegible] vestors, operators[illegible] letin," 206 East [illegible]

REAL ESTATE—OAK PARK—AUSTIN.

COME AND LIV[illegible] with real neighb[illegible] ern 7 rm. 4 bed[illegible] big 2 car garag[illegible] concession for a[illegible] transportation, hi[illegible] C. A., small park[illegible] Inspect today.

NONRESIDENT [illegible] highest bidde[illegible] N. E. corne[illegible] dolph-st. Bus[illegible] BAIRD & W[illegible] Euclid 1855.

6 RM. STUCCO B[illegible] water heat, 2 ca[illegible] sion Parish, nr. [illegible] WITTROCK, 806 [illegible]

$2,500 CASH B[illegible] bungalow, 5 ro[illegible] rage; tile bath; 2[illegible] Quick action imper[illegible]

727 S. EUCLID-A[illegible] gage Liquidation[illegible] inspection. Phone[illegible]

PRIV. OWNER SA[illegible] av., ½ orig. cost[illegible] No agents. Addr[illegible]

6 RM. BRK. BU[illegible] Nr. North-av.; [illegible] CICERO REALTY[illegible]

$1,000 CASH—FI[illegible] 36 ft. lot; $4,70[illegible]

REAL ESTATE—SUBURBAN—SOUTH.

General.

5 SMALL HOME[illegible] lots; Rock Isl. [illegible] gas, elec.; $600 to[illegible] Branch, 147th a[illegible] JOHN R. ROBERT[illegible]

5 ACRES ON COR[illegible] able for gas sta[illegible] Will sacr. Terms.[illegible]

REAL ESTATE—SUBURBAN—SOUTH.

Beverly Hills—24 minutes to loop.

LIFETIME OPPORTUNITY — FOR HOME and investment—2 flat br., sun par., 5-5 rms., enclosed rear pchs., stm ht., elec refrig. Large lot. Close R. I. depot. Price $4,500. Ryan-Colgan & Co., agents. 1546 W. 95th-st. Bev. 5747.

NEW 5 RM. BRICK BUNG., SLEEPING porch. Near 96th and Throop-av. Deep lot. R. I. and street car trans. Priced to sell immediately. Cash $1,500, bal. 1st mtge. $3,450. Bluhm & Malone, 1802 W. 103d-st.

BEST OFFER BUYS MY $12,000 EQUITY in beaut. 7 rm. pressed brk resid.; oil ht. w. ht. $1,000 will handle. 9220 Hoyne. Beverly 6089.

THINK OF IT! $5,250 FOR 2 STORY 6 rm. residence, nr. 107th R. I., beautiful 50 ft. lot. Groebe & Co., 11139 S. Western-av. Beverly 8100.

REAL ESTATE—SUBURBAN—S. W.

General.

2 ACRE POULTRY FARM, 4 ROOM HOUSE, gas, elec.; near station; $2,250; $100 down, $22 mo. Address B A 595, Tribune.

PALOS HILLS 2½ ACS., HARD RD.; $750; terms. Address B F 335, Tribune.

Oaklawn—32 minutes to loop.

CONTRATCTORS, ATTENTION!—5 ACRES [1 square city block], well developed community; real sac. $1,950; schools, churches, stores. Bus and R. R. trans. 4700 W. 95th-st.

REAL ESTATE—SUBURBAN—NORTH.

General.

WILL SACRIFICE BRICK 2 FLAT.

5 rms. each. Lot 60x123. Glazed-in rear porches; hot water heat; elec. refrig.; gas stoves, laundry tubs in basement; 2 car brick garage. Located 1 blk. east of Milwaukee-av. and 1 block north of Oakton-av., at the N. W. cor. of Keeney and Olcott. Clear of encumbrance. Price, $5,600.
E. F. KEEBLER & CO. 10 S. LA SALLE.

LARGE RESIDENCE, NEARLY NEW, FINest construction, spacious grounds, servants' quarters, 4 baths, ultra modern. 100 miles north of Chicago. Beautiful surroundings. Will take some trade. A real bargain. A marvelous secluded country home with living cost reduced. Also includes large poultry house, etc. Address T 187, Tribune.

Glenview Country Estate.

CHARMING 3 MASTER BEDROOMS AND servants' quarters; modern Eng. home; beautiful grnds.; conveniently close in; unusual surroundings; owner must sacrifice. See Mr. Hart. BAIRD & WARNER, 522 Davis-st. Greenleaf 1855, Hollycourt 1855.

SPECIAL GLEN VIEW

NORMANDY BR. COLONIAL, 8 RMS., 5 bdrms., 3 baths; oil ht. On country club grnds.; reasonable. BAIRD & WARNER, 523 Park-dr. Kenilworth 4785. Rogers Park 6151. Mr. Rink.

BEAU. UPPER NORTH SHORE RES., LGE. grounds, view lake; once sold for $15,000; smash $3,750; $750 cash. Address A O 271, Tribune.

BLK SHERIDAN-RD. FRONT., UPPER NO. Shore with lge. fr. res.; will sac. $4,000; $1,000 cash. Address A O 272, Tribune.

LAKE MICH. FRONTAGE—FULL RIPARian rites; $25 ft. Address A O 275, Tribune.

WOODED ACREAGE—NORTH SHORE; AS low as $295 acre; terms. Address A O 274, Tribune.

SKOKIE VALLEY ACREAGE—NR. LAKE Forest. $400 acre; terms. Address B F 326, Tribune.

10-ACRE FARM—HARD RD., EAST OF Green Bay-rd., nr. school, church; $125 acre; terms. Address B F 328, Tribune.

Evanston—19 minutes to loop.

TO SETTLE ESTATE. RARE OPPORTUnity to purchase brk. and stucco hse., west central Evanston, 9 rms., 2 bths., 2 lg. glzd. pchs., gar., h. w. ht., nr. schls. and transp. This is unusual buy, as it is to be sold at the market absolutely regardless of value. Mrs. Fuller & Wm. Pickard. Greenleaf 7220.

A MODERN, 2 STORY FRAME HOME—IN North Evanston; corner lot; 5 rms.; close to grade school; with a 2 car garage. Priced under $7,500, and well financed. SHORE TOWN REALTY, 1619 Sherman-av., Evanston. Phone Rogers Park 6636, Greenleaf 2700.

. . . . . YOU WILL ENJOY . . . . . living in this modern 6 room home, close to lake, stores and school. Perfect conditions, $3,000 cash, bal. terms. SMART & GOLEE, INC. Rogers Pk. 0271.

Hubbard Woods—28 minutes to loop.

6 R. BRK HSE.—EAST OF R. R.; CHARM., compact; 2 baths, glass, slp. porch.; oil ht.; landscaped; 3 blks to C. & N. W. and elec. R. R. stations; conv. to school, church, stores. Address P C 558, Tribune.

Glencoe—30 minutes to loop.

OPEN 2 TO 5 TODAY. 299 VERNON-AV. Beautiful 10 rm. English brick on large wooded lot. Many unusual features, library, powder rm., etc. Small cash payment and bal. over 139 mos. QUINLAN & TYSON, 1571 Sherman-av., Evanston. R. P. 2617.

BEAUT, SPANISH COLONIAL, WITH ATT. gar., 2 tile baths, oil ht.; 1-3 orig. value, $12,500; only $1,000 cash, balance as rent. THE BILLS REALTY, INC., 718 VERNON-AV. GLENCOE 777.

Highland Park—34 minutes to loop.

OPEN FOR INSPECTION.

BEAU. ENGLISH TUDOR HOME, 6 BDRMS. Priced to sell or rent at once. 2368 N. Deere Park-dr. BAIRD & WARNER, 346 Park-av., Glencoe 1554. Briargate 1855.

Kenilworth—28 minutes to loop.

LAKE FRONT HOME.

10 room, 4 bath brick residence; lot 100x500 to water's edge with full riparian rights, wonderful sandy beach, at an amazingly low price for quick sale. Owner requests that information be given only through personal interview. McGUIRE & ORR, 530 Davis-st., Evanston. Rog. Pk. 3213. Kenilworth office, 404 Green Bay-rd. Phone Kenilworth 228.

GEORGIAN COLONIAL.

CHARMINGLY SPACIOUS 10 RM. RIPARian home; 4 nat. frplcs., 4 baths, large enc. veranda overlooks lake; nearly 1 a. of wooded grnd. and beach; priced for quick sale. Miss Cronk, BAIRD & WARNER, 523 Park-dr. Kenilworth 4785, Rogers Park 6151.

OPEN FOR INSPECTION, KENILWORTH. 4 bedrms., 2 ba., oil ht. 556 Greenwood-av.

Niles Center—34 minutes to loop.

COST $3,000 NOW $450. 40 FT. RES. LOT, 1½ blk. No. of Kostner L sta. Ask today. 4959 Dempster-st. Ph. Niles Center 5.

INVEST NOW—MAKE A FORTUNE; 25 FT. bus. lot, Dempster-st., w. of McCormick-blvd. Cost $5,000, now $650. Ph. Niles Cen. 5.

REAL ESTATE—SUBURBAN—NORTH.

Wilmette—22 minutes to loop.

INDIAN HILL ESTATE.

FRENCH COLONIAL OF RARE CHARM. 1¼ acres beautifully landscaped. 10 rms., 4 baths; 4 yrs. old. Priced at today's market. Mrs. Didriksen. BAIRD & WARNER, 522 Davis-st. Greenleaf 1855. Hollycourt 1855.

FOR SALE OR RENT.

ATTRACTIVE 10 RM. HOME. DON'T FAIL to see this. Really priced to sell. 1000 Chestnut. Mr. Hart. BAIRD & WARNER, 522 Davis-st. Greenleaf 1855. Hollycourt 1855.

BELIEVE IT OR NOT.

Mod. 9 rm. brk., beau.; located on lge. lot; h. w. ht.; 2½ baths; gar.; nr. trans. and school; $16,000. Hill & Stone. Ph. Wilmette 1644.

BEAUT., MODERN BRICK COLONIAL, ON large wooded lot in quiet blk.; 5 bedrooms, 3 baths; recreation room; owner must have action. $25,000.
HOKANSON & JENKS, INC.,
513 Davis-st., Evanston. Greenleaf 1617.

BY ALL MEANS—INVESTIGATE THIS 7 rm. colonial; 4 bdrms., 2½ baths, slp. pch., att., gar.; two blks. to lake and L. Unusual value at $13,500.
THE BILLS REALTY, INC.,
930 Spanish-ct. Wilmette 3740.

BUNG., ATTR. 5 RM., MOD., H. W. HT., firepl., tile roof; forecl. bar.; $4,500. Address G 403, Tribune.

Winnetka—26 minutes to loop.

THREE-FOURTHS ON AN ACRE

In southwest Winnetka. Very choice location. For cash $7,500. No less and no trade. Address P B 389, Tribune.

REAL ESTATE—SUBURBAN—N. W.

General.

$5 DOWN, $7 MONTH

Buys lge. tract 105x842; rich black soil; very desir. for pltry., fruit and veg. farm. Property is just off main hwy. on new rd. in Lake Co., nr. 2 lge. lakes and towns, 29 mi. Chgo. loop; 18 trains daily, except Sun. Chgo. N. W. R. R. Sit. in beau. picturesque high rolling country; elec. avail.; making it possible to have run. water and toilet; just 1 mi. to beau. forest preserve, picnic grds. and all outdoor sports. Swim., fish, and boating. Price $700. No other assessments. Better act quick. Address P E 54, Tribune.

SAC. 2 ACRE TRACT AT EDGE N. W. suburb for $400 if taken at once. No trade. Less than 1-3 original cost. Should show profit in short time. Address B D 280, Tribune.

TO SETTLE ESTATE—CLOSING OUT VERY desirable building lots. 25 cents on the dollar. Address F 532, Tribune.

6¼ ACRES—5 RM. HOUSE, ON HIGHWAY, Wded. ravine. Sac. $3,000; tms. And. 4130.

Arlington Heights—33 min. to loop.

2 NEW HOMES

FORECLOSURE BARGAINS.

Modern 6 rm. house, garage attached, lot 80x130 on Mayfair-rd., between Bristol and Beverly, Scarsdale, Arlington Heights. Large living room with wood burning fireplace. Side porch. Breakfast nook, 2 tile baths with showers. Full basement. Oil heat.

Modern 5 rm. house with garage, lot 50x125, on Bristol lane between Fairview and Rockwell, Scarsdale, Arlington Heights. Attractive design. Tile bath with shower. Full basement, hot water heat.

Both of these houses clear of encumbrance. Our agent on premises today from noon until 5 p. m.
E. F. KEEBLER & CO.
10 S. La Salle-st. Franklin 8560.

$3,000 Buys This Bargain.

5 rm. bung. on lot 50x125 on Princeton-av. ½ blk. south of Oakton-av., about 2 blks. N. E. of Arlington race track. Full basement. Furnace heat, laundry tubs, bath with shower. Other modern features.
E. F. KEEBLER & CO., 10 S. LA SALLE.

SACRIFICE FOR BALANCE DUE MY 145X 681 fronting Rand Road; high land; rich black soil; price $1,125; terms. State 3861.

Barrington—47 minutes to loop.

PAID $960 FOR BEAUTIFUL PIECE OF property 60x185 ft. in Barrington res. section. Will sell and give deed for $175 cash or terms to responsible party. Address B D 541, Tribune.

275 ROLLING BARRINGTON ACRES—CENter of estate district, 30 acre private lake, timber; might divide at today's price. Wyatt & Coons, Glenview. Phone 81.

Park Ridge—21 minutes to loop.

TEACHER MUST SAC. RESIDENCE LOT, 50x132; many fruit trees; improvements in.; nr. schools, trans. Pr. $650. Edge. 5990.

REAL ESTATE—SUBURBAN—WEST.

General.

MODERN WEST SUB. HOME, SUITABLE for large family, spacious grounds, restricted neighborhood. Sacrifice for cash. Owner. Address G 388, Tribune.

SUBSISTENCE HOME, NRLY. NEW, 2 AC. ground; $2,750; terms. Address B F 329, Tribune.

Berwyn—17 minutes to loop.

LG. 6 RM. BRK. BUNG., 50 FT. LOT; H. W. ht., elec. refrig., sunken gar., landscaped; near C., B. & Q., bus, car line. 3112 Clinton.

Brookfield—23 minutes to loop.

6 R. BRK. BUNG.—LIKE NEW; FORECLOS. Brookfield Feed Store, 8922 Fairview-av.

Downers Grove—34 min. to loop.

COUNTRY TOWN BARGAIN

At Belmont, C., B. & Q. Ry. 5 r. hse., sm. store bld.; gas, elec.; ⅛ acre lot; chick. house, gar., trees; good place for widow or retired; on main st., depot 200 ft.; lot alone worth price; $3,500; terms. 4749 Belmont-rd.

Glen Ellyn—36 minutes to loop.

BEST BUY IN GLEN ELLYN.
5 rm. bungalow, 6 yrs. old, 2 car gar., lot 75x195; Geneva-rd. Small payment down. Sale price $3,500. Address F 366, Tribune.

IN THE WOODS—7 RMS., 2 STORY FRAME home, 3 bedrms., fireplace, garage; landscaped lot; close to trans., schools; $12,000; terms. C. Boardman & Co., 473 Main-st.

CHOICE OF 6 HONEYMOON BUNGALOWS, $3,000 to $5,000. Chamberlin, 425 Main-st.

Hinsdale—25 minutes to loop.

COME TO HINSDALE.

Nights are cooler and restful in quiet Hinsdale, in Du Page county [230 feet elevation above Lake Michigan]. Frequent Burlington express service, golf, polo and social clubs. Excellent schools. NO taverns. Pure soft water. We offer an early American home, correct in detail, of matchless construction; 4 yrs. old. Insulated and air conditioned. Seven large rooms, old Dutch fireplace; slate floored porch; 2 baths; extra lav.; 2 car heated gar.
The prospect who recognizes QUALITY will appreciate the LOW price. Non-resident owner would consider part cash and real estate of lesser value in some other suburb. For details, write, call, or phone HINSDALE 56, Henry A. Miller, Realtor, 10 S. Washington-st.

DESIRABLE LOT—50X176; NEAR SCHOOL; all improvements. Very reasonable. Address G 186, Tribune.

3 APT. BLDG., NR. RAV. L, AT ⅓ VALUE. F. WANNER, State 5111.

GARRISON REHERSES TATTOO

A full dress rehersal for the Woolwich tattoo took place at Woolwich stadium. Scene shows physical drill display. [Acme Photo.]

REAL ESTATE—SUBURBAN—WEST.

Lombard—31 minutes to loop.

DANDY 7 RM., NEAR NEW HOME, GAR., chick. hse., rabbit hutches, fruit, shade, ½ acre garden; good dist. nr. sta. $4,950. Easy terms. Hover, 10 St. Charles-rd. Lom. 1100.

Oak Park—16 minutes to loop.

(See Real Estate—Oak Park, Austin.)

River Forest—18 minutes to loop.

SAC. MY $14,000 RES. ON WOODED LOT $5,900; owner. Address G 205, Tribune.

REAL ESTATE—ACRE PROPERTY.

FOR SALE—THE LARGEST AND FINEST acre tract in single ownership in southwest part of Cook county; fronts two highways, one a state road; clear of incumbrance. Want all cash offer. We own. Full commission to brokers.
FRED'K H. BARTLETT & CO.,
33 W. Washington-st. Randolph 3750.

LITTLE FARMS

On Irving Park-blvd., near Wooddale sta. TERMS, $1 DOWN, $1 PER WEEK. Office on ground, open daily until 8 p. m. Fred J. Walsh, 134 N. La Salle. Cent. 4327.

REAL ESTATE—OTHER CITIES.

SCENIC FOX RIVER PROPERTY—66X300 ft. Cash, $6,000. V. H. Peabody, 330 River Bluff-rd., Elgin, Ill.

SALE OR EXCH. BLOOMINGTON, ILL. APT. and fine farm for Chicago income. Address B C 421, Tribune.

REAL ESTATE—SUMMER RESORTS.

Illinois.

PUBLIC AUCTION OF LAKESIDE HOMESITES

ROUND LAKE BEACH, ROUND LAKE, ILL. Last day of this auction sale is Sunday, July 8, at 2 p. m. This is your final chance to a buy a homesite on a beautiful springfed lake close to Chicago at your own price. This is a developed community with many homes built and occupied and many more under construction. All improvements are paid for and there are no assessments. A deposit will secure purchase. 2 yrs. to pay. 35 miles northwest on Route 21 or C. M. & St. P. L. B. Harris Co. development. Central 5950.

IMMEDIATE POSSESSION.

Foreclosed bargain—modern cottage, large screened porch, sand beach, good fishing.
PRICE $795 COMPLETE.
$50 DOWN. $15 PER MONTH.
SAMPSON SEX & CO.,
LILY LAKE [between Volo and McHenry.]

COMPELLED TO SELL MY NEWLY PAINTed 4 rm. cottage on Chain o' Lakes; 50 miles from Chicago; has screened porch, deep well with electric pump; city conveniences; partly furnished; lot 80x135; worth $3,500; price ONLY $1,850; need $250 cash, bal. monthly. Address A T 196, Tribune.

CABIN AND 30 ACRES ON BEAUTIFUL Lake Cooper on Mississippi river; 4 miles from historic old Mormon town of Navoo; ¼ mi. river front, sandy beach, swimming, boating, fishing, hunting, farming, poultry houses, pear orchard; price $3,000. W. C. Van Pappelendam, Warsaw, Ill.

OFF THE BEATEN PATH—
Sacrifice English style cottage on private lake, 12 mi. of wooded shore line; 50 mi. northwest; carpenter built; ready to move into; $500 complete; 3½ yrs. to pay. Finest fishing, hunting; safe sand beach bathing. ADDRESS P E 52, TRIBUNE.

CLOSING OUT—EXTRA LGE. HOMESITES, 50x125, at SPRING FED LAKE, 55 miles from Chicago. Restricted section with electricity. Good roads and 700 foot COMMUNITY BEACH. As low as $150; terms $10 cash, $5 monthly. Address A T 198, Tribune.

REDUCED PRICE TO $850 ON MY 4 RM. cottage overlooking LOVELY LAKE; 55 miles northwest; has large screen porch, inside toilet; good well; terms, $100 cash, bal. mo. For details, Address A T 197, Tribune.

TO SETTLE EST. WIDOW WILL SAC. WAT. frt. lots Channel lake, low as $350, tms.; Gentiles. Take 173, 2½ mi. w. of Antioch at bridge on right. Mrs. F. J. Witt, own., Antioch.

LARGE 1 ROOM COTTAGE ON NORTH Shore. Large wooded lot near lake; only 45 minutes from loop. Price only $1,350. Address O T 68, Tribune.

BRAND NEW COTTAGE AT LAKE, NEAR McHenry; 1 hour Chicago; for quick sale; $795. Terms. Address P B 246, Tribune.

MUST SELL MY DANDY 4 RM. COTT. Has sewer, water, club rts. Small lake near McHenry. Address G 147, Tribune.

COTT. ON PISTAKEE LAKE—RUN. WATER, gas, elec. $950. Address P G 302, Tribune.

CHAIN O' LAKES, NEAR ANTIOCH—50X150; $2 weekly. Address G 215, Tribune.

Indiana.

FURNISHED COTTAGE, 1 HR. CHICAGO. Large sleeping porch, boathouse, boat, motor, water, electricity, shade, garden space. $450 cash. Boating, bathing, fishing. Savage Auto Sup. Co., 636 Maple, Hamilton, O.

FLINT LAKE WOODED LOT, 75X100. CITY water, elect. lights, elect. transp. Gentiles. Sacr. $350. Terms. Take U. S. 6 to Indiana 49 and 2½ miles S. to yellow brick. Box 75, R. R. 1, Valparaiso, Ind.

$795 CASH FOR CLEAR TITLE AND DEED to new cottage; large screened porch, clean sandy beach, 18 hole golf course; hourly trans. to loop. Address P C 265, Tribune.

MUST SELL 9 CHOICE LOTS, CEDAR Lake, Ind. Address P F 121, Tribune.

Michigan.

DO YOU LOVE NATURE IN ITS WILDEST GLORY.
Join small Northern Club with 8 springfed lakes, 40 mi. nav. riv. ex. fishing and hunting. Ideal for family, cold restful nights. Easy driv. dist. For infor. tel. F. W. Hough, Ran. 6867, S. J. Reynolds, See. 5336, Dr. McCarter, Key. 0994, A. W. Becker, Har. 5665.

3 LAKE COTTAGES, EA. WITH VAC. 50X100; lower Mich.; comp. furn.; boat, gar., exc. bath.; pike, bass, pan fish. 5 hrs. from Chi.; gentiles; bargain, $1,000 ea; terms. Address F 351, Tribune.

BEAUTIFUL FRONTAGE LAKE MICHIGAN west of Shelby, 400 feet, large trees, wide sandy beach. Sacrifice price $1,400. $500 down. Sell all or part. J. J. Fagan, 'Water Sand & Sunshine,' Muskegon, Mich.

DESIRABLE FURNISHED COTTAGE—ON Baldwin lake, excellent fishing. Nearest cottage ½ mile. Take late model Ford as part payment. $1,050. Chas. E. Carlin, owner, Greenville, Mich.

2 PLATS OF LAND FRONTING ON GREEN Bay; 34 a. and 64 a.; on main scenic hiwy. M-35, Upper Mich. Mrs. Nelly Baker, 639 Parmenter-st., Menominee, Mich.

2 SMALL COTTAGES—SCR. PORCHES; ONE with fireplace; 171 ft. frontage on sparkling blue lake, full of fish; wooded. Bargain; $950 cash. BOHMAN, L. B. 1400.

SISTER LAKE, MICH.—5 R. COTT., COMPL. furn.; boat, furnace, gar.; lake frt.; gd. beach; lot 50x232; $1,800. Vinc. 3205.

Wisconsin.

UNUSUAL BARGAIN.

Reposs. cott., immense glaz. porch, elec., toilet, lrg. rms.; comp. finished, decorated. Ready to move in on beau. Lake Koshkonong, 2½ hrs. ride. Wis. 2d largest, least known lake. Best fishg., huntg. entire state. Sand beach. Heavily wooded. Cott. cost over $4,000. Sell for bal. due $1,400 comp. Trms. to resp. prty. No agts. Address P E 389, Tribune.

AT GENEVA LAKE—7-ROOM WINTER home practically new, completely furnished. New electric range and refrigerator; beautifully landscaped grounds; 100x160; sandy beach; running spring water; at half price; terms. Other homes from $1,600 up. L. G. Buckles, Fontana-on-Geneva Lake, Wis. Phone Walworth X161.

LAKE FRONT LOTS, $137.50. 40 FT. BY 100 FT.

Take Milwaukee-av. [Ill. 21], which becomes Wis. 83, to Burlington; at ball park turn left on grav. rd. Follow signs to Honey Lake.

160 ACRES WOODED AND PASTURE LAND with an 8 room house, suitable for hunting lodge. Will sell or exchange for city property; 20 miles north of Rhinelander, Wis. Postoffice, Harshaw, Wis. Address A D 15, Tribune.

TWO ACRES—ON BRULE RIVER IN Northern Wisconsin. Has two cottages and canvas boat; in center of trout, bass and pike fishing. Fully equipped for occupancy. Price $1,500. Address H. W. Cushing, Lake Nebagamon, Wis.

LAKE GENEVA—
Charming 12 rm. hse.; gas, elec., furnace heat; choice site; beaut. landscaped; garage; priv. pier; rare value; low price. Address P G 307, Tribune.

REPOSSESSED LAKE COTTAGE. LARGE scrn. porch, toilet, elect. Spring fed Wisc. lake, 50 mi. Chgo. Real value $545, worth double. Terms. Address B C 580, Tribune.

MODERN 6 ROOM SUMMER HOME, BUILT for year round use. Nice beach; large lot and trees; beaut. loc. in city limits. Sac. for $5,000. Frank Smatlak, Rice Lake, Wis.

MUST SACR. COTT. AND 50 FT. LOT ON the most beau. heavily wooded piece on Fox River, nr. Antioch; $600 comp.; $100 cash, $10 mo. Address P E 53, Tribune.

FOR SALE—COTTAGES, LAKE FRONTages and lands. Special bargain tracts on small lakes. NORTHLAND LAKES, INC., RHINELANDER, WIS.

SACRIF. WOODED HOMESITE, SO. WIS., 58 mi. Chgo.; beaut. surroundings; good bathing, fishing, boating; restric.; $190, $50 cash, bal. $5 mo. Address P E 55, Tribune.

MUST SELL AT ONCE—BEAUTIFUL SUMmer home in So. Wis., 63 mi. Chgo.; good bathing, fishing, boating, $550; easy terms. ADDRESS P B 245, TRIBUNE.

BROWN'S LAKE, NEAR BURLINGTON. Receiver's sale of Hall's Point Villas; 119 ft. of waterfront. Total price, $380. Terms. Gentiles. See caretaker on grounds today.

MOD. 10 RM. HSE., 6 BEDRMS., 2 BATHS. 200x600 ft., lake front; elec. lights, hot w. 120 mi. Chi. Address P D 205, Tribune.

MUST DISPOSE OF FOX RIVER FRT. LOTS. 6 mi. from Antioch, $225; $50 cash, bal. $5 month. Address P G 305, Tribune.

WIDOW SACRIFICES BEAUTIFUL LOT. Southern Wis. $100, $5 dn., $5 mo. No trades or agents. Address B C 237, Tribune.

UNUS. BUY—WAT. FRONT COT. IN WOODS. $200 dn., bal. e. z. dl. fishg., bathing; 100 mi. N. Chgo. Address P B 242, Tribune.

MUST SELL COTT. ON S. WISC. LAKE. $700. Cost 2 yrs. ago over $1,700. Elec. toilet. Terms. Address O L 172, Tribune.

WRITE FOR OUR LIST OF LAKE FRONTage Private Lakes, Wild Lands, Farms and Cabins—No trades. Wise Bros., Hayward, Wis.

DOOR COUNTY, WIS., RESORT PROPERties and farms; many bargs.; send for list. Chas. Gunnarson, 2412 E. 75th-st., Chicago.

OWNER WILL SAC. LGE. LAKE FRONT cott.; 1½ hrs. Chgo.; $750; tms. ex. fish., bath; wooded lot. Address P G 304, Tribune.

PRIV. PARTY WILL SAC. 5 RM. COTT., $800. Cost over $2,000. Run. water, elec., wooded, exc. beach. Address P C 63, Tribune.

ON LONG LAKE, 140 MILES N. OF CHGO.; $15 wk.; 2 wks., $28. Write or phone Math Schuh, Campbellsport, Wis., R. 5. Tel. 33F17.

REAL ESTATE—SUMMER RESORTS.

Wisconsin.

LGE. 4 RM. MODERN COTT. CONCRETE foundation. Hdwd. flrs.; screens, elec., plaster, inside toilet; lge. scrn. sleeping pch., lge. 60 ft. lot, Wis. lake, 48 mi. $1,250, worth double; terms. Address B C 585, Tribune.

REAL ESTATE—FARM LANDS.

Alabama.

FARMERS IN BALDWIN COUNTY, ALAbama, are fortunately located. Favorable weather and other conditions have given them this year the largest crop yields per acre. Up to date several thousand carloads of early potatoes, cucumbers, table corn, and other products have gone to northern markets. Large feed crops are making. Baldwin county is a proved good, prosperous general farming, live stock, poultry, and trucking region. Desirable climate, productive soils, good home conditions, abundant rainfall. Available lands at attractive prices. Write E. J. Hoddy, General Development Agent, Dept. B-92, Louisville and Nashville R. R., Louisville, Ky.

BUTLER COUNTY, ALABAMA, IS A GOOD region for general farming, live stock, poultry, berries, and vegetables. Good home region, schools, roads. Ample rainfall. Write E. J. Hoddy, General Development Agent, Dept. A-92, Louisville and Nashville R. R., Louisville, Ky.

Arkansas.

10 A., $140; LEVEL, FERTILE, WELL LOC.; paymts. $3 mo. L. B. Moore, Little Rock, Ark.

California.

IN SOUTHERN CALIFORNIA, SMALL farm homes near established communities yield good income. Ideal climate for fruit and poultry; moderate price land; easy terms. Paved roads and good schools. Only ten years ago life on the farm meant an almost primitive existence. Today widespread distribution of modern conveniences make pleasant and profitable the hours that used to be tedious and difficult. The Santa Fe Railway has no land to sell, but offers free information service to help you get right location. Low fares to California. Write for illustrated Southern California folder and our farm paper, "The Earth," free for six months. C. L. SEAGRAVES, General Colonization Agent, Santa Fe Railway, 900A Railway Exchange, Chicago.

Florida.

SOMETHING DIFFERENT.

Have you an income or must you earn your living? We have the place for both of you.

5 acres $130
10 acres $250

Larger acreage in proportion. We will assist you to build. Beautiful section of Florida, excellent soil. If you WILL WORK, this is your opportunity for independence. Home markets. New INDUSTRIES starting here. Attractive 4 room, bath, porch, bungalow and 5 acres, $1,160.
Modern 5 room bungalow on 10 acres, $1,525. Full co-operation and FREE GUEST CARD. B. Edward Taten, 444 Chrysler Building, 42d-st., New York City.

21 ACRES—ORANGE GROVE AND FARM combined; 17 miles south Jacksonville. For description, price and terms, address owner, E. L. Davis, Mandarin, Fla.

NEW FLORIDA BARGAIN LIST FREE—Homes and farms. Write Wm. Outman, Realtor, 508 Times Bldg., St. Petersburg, Fla.

ORANGE AND TRUCK LAND. NOTHING down, no taxes; $5 monthly buys 10 acres. Booklet free. R. O. Evans, Wauchula, Fla.

Illinois.

COUNTRY ESTATE—400 ACRES ON PRIvate lake over ½ mile lake frontage. 40 miles N. W. of Chicago. Home 9 room, 2 porces, 3 baths and shower room, tiled, oil heat. Help's house, 8 rooms, tenant house, 8 rooms, Jameswoy barn, 70 head sheep barn, duck house, chicken house, turkey house, machine sheds, garage. All buildings modern including full equipment and stock. $85,000. Bldgs alone cost more. By appointment. Address G 391, Tribune.

A REAL BANK SALE—CLOSING OUT choice 2½, 5 and 10 ac. pieces at great sacrifice. 1 small 3 rm. practically new house with good tract of land, $600; rich black soil; 22 mi. west, nr. fast transp. to loop. Bank representative on property today. Act quick for good locations. Phone Belmont 8810 or call 4259 W. Division-st.

65 A.—GOOD SOIL, NEW BARN, 30X62; other good bldgs.; will sac. for $115 per a., including stock and all farm equip.; 20 mi. to Loop on Route 4. Downers Grove Inv. Co., 5135 Main-st., Downers Grove.

240 ACRE DIARY FARM—NEAR CRYSTAL lake. Long time loan; $5,000 cash; some trade; sacrifice for quick deal.
THE BILLS REALTY, INC.,
3346 Lawrence. Keystone 1261.

76 ACRE DAIRY FARM NEAR CRYSTAL lake on paved road; elec., good barn, silo, 6 room house; $8,000, ½ cash. David W. Williams, Wauconda, Ill.

134 ACRES—50 ACS. TIMBER; GOOD IMprovements; good soil; $70 ac. Northwest. L. B. ANDERSEN & CO., 134 N. La Salle. State 0237 or Wheeling 54.

50 ACRES—7 RM. HOUSE, OTHER BLDGS.; shade, fruit trees; 1½ miles to town; $4,500; terms. L. B. ANDERSEN & CO., 134 N. La Salle. State 0247 or Wheeling 54.

160 AC. WELL IMP. FARM, NR. BLOOMington, Ill.; lge. barn, box stalls for fine horses and cattle; nr. hard rd. Lawn. 4545.

112 A.—BLACK SILT, GOOD BLDGS., ON paved hiwy., near Gilman. A wonderful opportunity. Address A E 17, Tribune.

Indiana.

INDIANA FARMS—ALL SIZES. PERHAPS we can help a lot in your selection of a farm. We invite your inspection. Floyd H. Mayne, Chicago Representative, 508 Gary State Bank Bldg., Gary, Ind. Phone 2-3278.

260 A. BLACK SOIL FARM, GOOD HOUSE & barn. 30 A. hardwood timber, bal. under cultivation; $39 per A., $1,500 down, bal. long time tems. H. W. Welkie, Wanatah, Ind.

160 A. BLK. SOIL, REAS. NO BLDGS. 55 mi. Chgo. Address O C 57, Tribune.

40 A. IMPD.—CLOSE TO HI. 43 AND 14. $1,350 takes it. A. F. Heineman, Valparaiso.

Iowa.

AN IOWA FARM, ONLY $40 AN ACRE; 200 acres, well improved; very well located. See Stanley Securities, Inc., 189 W. Madison.

Michigan.

82 A. NR. DOWAGIAC; 5 COWS, TOOLS, etc.; timb., clover, buildings; $3,000; trms.
60 A. STATE ROAD; MILE TOWN; TIMB. 400 fruit; bldgs.; snap; $1,500, part cash.
22 a. edge nice town; rich soil; fruits; buildings; elec. lt.; only $1,550, $550 down.
6 a. nr. hway., handy Elkhart; var. fruit; A1 soil; good bldgs.; barg. $1,200, part csh.
Many bargains; some on lakes and rivers.
ROESSLER, 140 S. Dearborn-st., Chicago.

BEAUT. COUNTRY HOME, EDGE NICE town, S. Mich.; 7 acs. fertile land; modern 5 rm. bung., with bath, furnace, el. lt., etc.; gar., 2 henhses.; plenty fruit, berries, nice grove timber, spring creek. Barg. at $4,850; $1,850 down. Address B B 248, Tribune.

40 A. FARM ON A PRETTY INLAND lake, 5 room house, barn, silo, poultry house, productive soil. $1,750 cash. Immediate possession.
LEWIS McKINNEY, Bangor, Mich.

27 ACRES, 5 AC. MUCK; 1½ BERRIES; main road, 1½ to town. 40 acres, 200 cherries; ½ mile out. 110 ac. farm., fair bldgs. No trade. Terms. Fred Jewell, Otsego, Mich.

SACRIFICE—93 ACRES PAW PAW LAKE; big orchard; hotel, houses, garages; clear. Cash and trade; biggest value. Investigate. Address G 159, Tribune.

40 ACRES—S. W. MICH., CL. GD. TOWN; 7 rm. Colonial style brick hse. in gd. cond. Large barn; elec. avail. Near lakes. $2,750. ½ cash. Address B E 424, Tribune.

11 A. FRUIT AND PLTY. FARM, ¼ M. twn., high school; 75 m. Chicago; bldgs., shade, river, orchard; elec. lgts.; $2,800; ½ cash. S. E. Pletcher, New Troy, Mich.

40 A. GOOD 5 RM. HOUSE—BARN. GOOD productive soil; main road; 100 fruit trees, alfalfa, hen house, $2,100; half cash. A. R. Geer, Box 74, Dowagiac, Mich.

10 A., 4 RM. HSE., CHICKEN COOP 20X50; timb.; near city; $1,450; $150 cash, $15 mo. EVANS REALTY CO., Fremont, Mich.

FINE SELECTION OF SMALL IMPR. FRMS. E Z terms. Trade. 2847 N. Clark-st.

20 ACRES—HOUSE, BARN, FRUIT, CREEK. Only $200 need. Box 505, Paw Paw, Mich.

6 ACRE—7 R. HSE., EL., FURN., PLTY. HS. Gar., frt. $1,600. Address P B 243, Tribune.

40 A., BLDGS., GRAPES; NEAR PAW PAW. Barg., $1,200. E. Downing, Paw Paw, Mich.

Missouri.

70-ACRE EQUIPPED FARM, CENTRAL MISsouri, only $975; includes good mare, cow, sow, 2 shoats, 4 broods young chicks, some hens, Ford truck, wagon, harness, plow, drag, garden tools, 10 acres corn, other crops, garden; see it yourself; ½ mile good fishing stream, 4 to village, 12 to college city; 45 acres tillable, 15 in cultivation, fertile loamy soil for general farming, poultry, fruit, stock and tobacco, pasture watered by 2 springs, 32 acres hog tight, lots wood to cut, few fruit trees; white frame house, spring and cistern water, good cave cellar, 26-ft. barn, 2 poultry houses. Owner sell at loss, $975, terms on part; live here, send your children to college. Free July catalog. United Farm Agcy., E-428 B.M.A. Bldg., Kansas City, Mo.

Ohio.

FOR SALE—SMALL FARM, GOOD SOIL, nice location, comfortable improvements, awful cheap. D. O. Horton, Bryan, Ohio.

Wisconsin.

RAILROAD LANDS IN UPPER WISCONsin. Rich clay loam soil, best in U. S. for dairy, poultry, clover, potatoes, grains, fruits, and berries. Ample fuel. Good roads, towns and market. Lowest prices, easy terms. Fine fishing and hunting. Send for booklet 53, H. S. Funston, Land Dept., Soo Line Ry., Minneapolis, Minnesota.

40 ACRES NEAR LAKE GENEVA—EXCL. soil, woods, large stream, 6 rm. house, furnace heat, elect., modern barn, steel stanchions, drinking cups, silo, hen house. Bldgs. in good condition; 1 mi. to good town; sacrifice, $5,900; $3,400 cash; no trade. D. W. Williams, Wauconda, Ill.

CHOICE CLAY LOAM FARM LANDS. Write for free booklet, map, etc. JOHN S. OWEN LBR. CO., OWEN, WIS.

BEAUT. 80 ACRE FARM 5 MI. WEST OF Wausau, Wis., on highway. Mr. Frank Meyer, 603 Fifth-av., South, Wausau, Wis.

REAL ESTATE—FARM LANDS.

Miscellaneous.

80 ACRES, $400 FULL PRICE; ON STATE hwy., 2½ miles town, 80 rods to river; 4 rm. house, farm bldgs., electricity available; picture pg. 67 Strout's catalog. . . . FERTILE ALFALFA "40" on improved hwy., handy Lansing, near lake; 38 acres tillage; some alfalfa, wood and fruit; cozy 7 rms., barn, new poultry house, 2 car garage. Low price, $2,300, including horses, cow, pigs, tools, corn, potatoes, hay, vegetables; part cash; pg. 67 FREE catalog 1,000 bargains. STROUT AGENCY, 7-C S. Dearborn-st. State 7975.

NEW DEAL — MINNESOTA HAS MANY good farms located near beautiful lakes in North Dakota, Montana, Idaho, Washington, Oregon. Rents are cheaper, prices lower. New low rates. Write or call for FREE BOOK, W. S. Weber, G. N. Ry., Room 620, 105 W. Adams-st., Chicago.

REAL ESTATE SERVICE.

WE BUY, SELL AND EXCHANGE ALL types of property. Write full details. No advance fee. Address B H 554, Tribune.

REAL ESTATE WANTED.

Apartment Buildings.

WANTED—SMALL AND LARGE APARTment buildings in choice locations. If you need the cash answer in a hurry, but do not expect any more than the present market value. Address B C 525, Tribune.

WANTED—ARE YOU ANXIOUS TO SELL your apartment buildings in the colored district [South Side]? Will trade my cash for your property. Address P B 333, Tribune.

WE HAVE READY CASH FOR BARGAINS in apartment and business properties. Will assume taxes, interest. Louis Stern & Co., 160 N. La Salle, Ran. 5557.

WANT N. OR W. S. RESIDENCE OR 2 FT. brick, near L and sur.; private party; pay $1,000 down. Address F 360, Tribune.

PAY CASH—2 APT. OR HOME, S. OR S. W. Must be barg. Address F 450, Tribune.

Business Property.

WANTED — ANY ONE WHO ACQUIRED good business property or an apartment bldg. by foreclosure and wants to dispose of it and realize all cash for same at once can do so by answering this ad. Price must be attractive. State full particulars. ADDRESS B C 507, TRIBUNE.

WANTED—WILL PAY ALL CASH FOR A DOWNTOWN FEE UP TO ONE MILLION DOLLARS. MUST BE WELL SECURED. ADDRESS B C 600, TRIBUNE.

WANTED—HIGH CLASS BUSINESS PROPerty outside the loop up to $250,000. No trade. Address P B 306, Tribune.

Houses.

INDIV. WANTS GOOD MODERN BR. 2 flat or bung.; north; 5 or 6 rooms; must be bargain for all cash. Address G 405, Tribune.

PRIV. PARTY WANTS MOD. 5 RM. BRK. bung. on near N. W. Side. State cash pr. with details. Address G 410, Tribune.

HAVE A CASH BUYER FOR A HOME OR small apt. bldg. on north or northwest side. HENRY J. KRAMER, 139 N. CLARK-ST.

BUNG., LGE. LOT, GOOD COND., NORTH; $3,000 down. Address T 188, Tribune.

BUNG. OR HOME, N. OR N. W., FOR CASH. Owners only. Address B F 109, Tribune.

Farms and Acres.

WANTED—FARM FOR CASH, WITHIN 100 miles radius of Chicago; 160 acres and up. State price per acre, location, and whether equipped with stk. or not. Address G 329, Tribune.

SM. FARM NR. GD. FISHING; NOT OVER 200 mi. Chgo.; must be reas. Address T 197, Tribune.

FARM WANTED WITHIN 200 MI. CHGO., reas. price. Address G 385, Tribune.

WILL TR. CLR. BEAU. YACHT FOR EQTY in farm. Address G 390, Tribune.

40 AC. FARM; MUST BE REAS.; GIVE full details. Address F 534, Tribune.

Resort Property.

SUM. HOME, 5 RM. MOD. NR. LAKE. 100 mi. Chgo. Reas. Address P E 226, Tribune.

Vacant.

WANTED—WHO WANTS TO SELL VERY choice vacant suitable for stores and obtain the full amount in cash very quickly. Describe fully. Address P B 350, Tribune.

WANTED—BY PRIV. PARTY, RES. LOT in village Oak Pk., suit. for medium priced home. Pensacola 0895.

WANT NILES CENTER VAC. FOR CASH. Niles Center Realty Co., 4959 Dempster-st.

Miscellaneous.

WE PAY CASH FOR IMPROVED PROPERties; acres in Cook Co., defaulted mtgs.; bankrupt estates that are for sale at sacrifice prices. J. H. Chandler, purch. dept., ROBERT BARTLETT REALTY CO., 111 W. Washington-st., Rm. 425.

CO-OPERATION OF BROKERS IS SOLICited in securing submission for investor with ample cash for large commercial property. Nothing is too large. ADDRESS P D 206, TRIBUNE.

WANT CORNER WITH STORES, FLATS or offices; have client with $20,000 cash. Send full particulars or see Frankenstein & Co. [John B. DeVoney], 115 S. Dearborn-st.

WANT FOR CASH BLDGS.; MUST BE bargs. Also vac. Address P C 77, Tribune.

REAL ESTATE FOR EXCHANGE.

Apartment Buildings.

WIDOW WANTS TRADE 2 FL. BRICK, NR. I. C. R. R., very small mtg., for small cottage or bung. Address F 597, Tribune.

WILL TRADE $10,000 EQUITY JACKSON Park dist. 6 flat for defaulted mortgage paper. Address G 92, Tribune.

6 FLAT, STOVE HT., TRADE FOR LOS ANgeles prop. Address P C 79, Tribune.

NEW 19 APT., NETS $400 MO., FOR LOS Angeles. Scheidt, 809 Fillmore, Oak Park.

Business Property.

2 STORES, 4 FLATS, BRICK BLDG., STM. ht.; all rented; trade for small farm. 3731 N. Clark-st. STARK.

5 STORES, VALUE $40,000, CLEAR. WANT apt. smaller. Markus, 5529 S. Neva-av.

Farms and Acres.

200 ACRES PARTLY WOODED, NEAR LK. on paved highway in the heart of the hay fever resort section; 7 mi. north of Petosky, Mich.; mod. 12 rm. house suit. for roadhouse or health resort. No mtg. Trade for clear bung. or 2 flat in Chgo. Esson, 28 E. Jackson. Harrison 5388.

FOR TRADE—1 ACRE, 6 ROOM HOUSE, garage, poultry house, broder, near graded school, electric, on paved road, 1¼ miles to city; want 5 to 20 acres. Choc-o-ma Indian Med. Co., R. 1, Box 8443, South Bend, Ind.

EXCH. CLEAR IMPROVED SUBURBAN prop. nr. car for defaulted 1st mtgs. Address P B 241, Tribune.

Houses.

CLEAR BRICK BUNG., GAR., TILE BATH, oil ht.; northwest side. Want 2 apt. Arcadia Terrace or Devon-West. sect.; will assume up to $5,000. Address O J 224, Tribune.

TO EXCHANGE—CLEAR 12 ROOM HOUSE on Ingleside-av., near 72d-st., and cash for an equity in a 3 or 6 apt. bldg.; North Side preferred. Address B C 582, Tribune.

5 RM. BUNG., N. W. SIDE, FOR UNINCUMbered wooded lot between Evanston and Glencoe, with impr. and trans. Jun. 7091.

BRICK BUNG—7 RMS.; COST $12,500; N. w. side; want small bung.-cash. Alb. 8398.

Resort Property.

NORTHPORT, MICH.—FINE 6 RM. HSE., furnished; 600 ft. Lake Michigan frontage; 5 acs. woods in rear; all clear. Want lge. apt. bldg. Knepper, 128 N. Wells-st.

Vacant.

HAVE $2,000 CASH AND 2 LOTS ON McCormick-blvd., Niles Center; all impr. clear. Worth $15,000; will trade for Chi. inc. prop. or gas sta. or vacant where it is good loc. to lease for gas sta.; give full details. Address F 353, Tribune.

HAVE EQUITY IN GOOD SUBDIVISION lot, sell cheap for cash or will trade. Address P D 519, Tribune.

Other Cities.

MODERN RES., PORTLAND, ORE., FOR Chicago property. Address T 193, Tribune.

Miscellaneous.

5 RM. FRAME BUNG.; FURNACE HT.; elec., water, bath, 3 car gar.; 2 lots. Also frame store with 4 living rms. Trade for farm. 7927 W. Grand-av., Elmwood Park, Ill.

KANSAS CITY, MO., PROP. WANT SMALL farm., acreage near Chgo.; or what have you? Address G 185, Tribune.

HAVE CHICAGO PROP. TO TRADE FOR Oregon or Wash. Address O C 56, Tribune.

REAL ESTATE LOANS, MORTGAGES.

MONEY TO LOAN ON CLEAR CHICAGO residence and business properties. Robert N. Baltz & Co., 38 S. Dearborn.

SPECIAL FUNDS FOR 1ST MTG. LOANS large or small; general financing. W. E. Gould, 39 S. La Salle, Central 2522.

WE HAVE READY CASH TO PURCHASE 1st mtges. and all other securities. Louis Stern & Co., 160 N. La Salle. Rand. 5557.

CASH TO LOAN ON MTGES., R. E. BONDS, jury vouchers, tax warrants, or will buy. Cosmopolitan Loan Corp., 134 N. La Salle.

WE HAVE MONEY TO LOAN ON HOMES. First Federal Savings & Loan Assoc., 105 W. Madison-st. Randolph 2230.

$7,500 1ST MTG. ON 5 FLATS AND STORE for $2,500 cash. LLOYD REALTY CO., 139 N. Clark. Central 8311.

FOR SALE—$600 1ST MTG. ON 3 FLAT. Conservative investment to yield 6%. LOUIS M. CHAPMAN, INC., 120 S. La Salle.

WILL PAY CASH FOR 1ST MORTGAGES, defaulted and undefaulted. Reas. discount. LOUIS M. CHAPMAN, INC., 120 S. La Salle.

$2,300 1ST MTG. ON MOD. BRICK RESID. Very desirable loan; sell to yield 6%. LOUIS M. CHAPMAN, INC., 120 S. La Salle.

KRAUS MTGE. & BOND ORG'N, INC. 1726 W. Chicago-av. Monroe 2106. We make LOANS on 1st Mtgs. Buy 1st Mtgs.

PRIV. FUNDS FOR NEW 1ST MTGES. OR buy defaulted or undefaulted mtges; low disc. Write fully. Address B H 555, Tribune.

PRIVATE PARTY HAS $6,000 OR LESS cash for discounted first mortgage. ADDRESS F 362, TRIBUNE.

SELL MY $4,000 DEF. MTG. FOR $2,500; brk. bung., s.w. Address P G 306, Tribune.

$4,500 DEF. MTG. ON BUNG. FOR $2,750. Prop. in Berwyn. Address P B 247, Tribune.

PRIV. MAN WILL BUY 1ST MTGS. AT disc. for cash. Address P C 76, Tribune.

WILL BUY DEFAULTED 1ST MTG. FOR foreclos. prop. Dr. Ascherman, 2750 North.

CASH FOR FIRST MORTGAGES—STERN WEISSBURG & CO., 134 N. LA SALLE.

REAL ESTATE LOANS, MORTGAGES.

1ST MORTGAGE LOANS.

$6,000 to $100,000, 15 years, 6% int.; reas. comm.; inc. prop. only; if foreclosed, or threatened, or sold at sale, money furn. you to reorg. or redeem. Compl. reorg. serv. in one office. Your oppor. to refinance on a sound basis. Do it now. Deal only with owners. W. E. Howett, 120 S. La Salle. Ran. 3370.

HOME OWNERS, ATTENTION—
Special fund for first mtg. loans. Prefer No. Shore suburbs, Oak Park, River Forest.
ALSO $5,000 TO $100,000
to lend on well located apartment buildings.
H. F. PHILIPSBORN & CO.,
105 S. La Salle-st. Franklin 8397.

FUNDS FOR LARGE LOANS ON IMPROVED dividend payers in CHOICE sections of CHICAGO. LARGE margin required. ALSO, LARGE CONSTRUCTION LOANS made in Chicago or ELSEWHERE. Henry A. Knott, 29 S. La Salle. Rm. 428.

LOAN WANTED OF $3,500 FROM PRIvate party on business property valued at $12,000; 2 story brick bldg., corner lot, nr. Garfield park. Guarantee policy. Address P C 263, Tribune.

WILL MAKE CONSERVATIVE 1ST MORTgages, including reorganization loans on well located, improved real estate in Chicago and suburbs. IRVIN JACOBS & CO., 105 S. La Salle. Phone Randolph 2350.

MONEY FOR 1ST MTG. R. E. LOANS—Mtgs. bought and sold at discount. Free advice on mtge. investments. ANDERSON PLOTZ & CO., INC. Mr. St. Aubin, 29 S. La Salle, Franklin 8467.

OWN FUNDS FOR NEW 1ST MTGE. LOANS for all purposes; $1,000-$50,000 to 45% current value; no appraisal f[illegible]. Republic Realty Mtg. Corp., 110 S. Dearborn. Cen. 4804.

WILL PURCHASE FOR CASH FIRST CLASS mortgages on improved properties. No commissions charged. Give complete particulars for prompt action. Address P B 385, Tribune.

WE MAKE 1ST MTGE. LOANS UP TO $10,000 on well loc. brk. properties in Chicago and suburbs. Hammann Mortgage Co., 1604 W. Chicago-av. Monroe 3088. Estab. 1899.

WTD. LOAN FROM PRIVATE PARTY—$4,000-$5,000, to build an addition to take care of increased business; A1 security. Address P E 194, Tribune.

OLD ESTAB. FIRM HAS TRUST FUNDS TO loan on real estate, or will buy mtgs. MILTON H. CALLNER & CO. 33 N. La Salle.

1ST, 2D MTGS., COLLATERAL LOANS quick; low rates; for taxes, repairs, interest, etc. Simmons, 69 W. Wash. Ran. 3080.

I HAVE CASH TO BUY A FEW FIRST mortgages. Write me if you have any you want cash for. Address B C 508, Tribune.

FINANCIAL.

WE BUY AND LOAN ON HEIRS' INTERests in estates. Address F 354, Tribune.

BUILDING MATERIALS.

Heating and Plumbing Supplies.

WTD.—USED SECTIONAL CAST IRON OR steel steam boiler, 2,000 or more feet of radiation; A1 cond. David Trembley, 8117 Clyde-av., South Shore 5476.

Lumber.

NEW OAK, MAPLE FLOORING, DOORS AT cost. Jorgensen, 3028 N. Sacramento.

PRACTICALLY NEW 2X10, 14 TO 24 FT. long. 3456 Narragansett-av.

Miscellaneous.

WRECKING! WRECKING!
15,000,000 FT. LUMBER.
13 ACRES OF BUILDINGS.
CHICAGO'S LARGEST WRECKING JOB.
INTERNATIONAL HARVESTER CO.
Deering Works Plant
SACRIFICING!
10,000,000 brick! Thousands drs., windows!
OUR LARGE NEW SAWMILL WILL CUT LUMBER LIKE NEW TO SPECIFIED SIZE AND LENGTH.
SALESMEN ON PREMISES SUNDAY.
GLOBE WRECKING CO.
1734 FULLERTON-AV. DIVERSEY 3612.

WRECKING ALL OVER CHICAGO—
Harrison and Morgan-st.
20-22 W. Illinois-st.
Lumber of all sizes. Doors, Windows, Pipes, etc.
Bricks, $1.50 per 1,000. Salesmen on prem.
Harris Wrecking Co. Victory 0600.

10,000 GAL. STEEL STORAGE TANK. 40 ft. steel roof trusses, columns, I-beams, channels, plates, pipe, 3 in. boiler tubes. Leopold Cohen Iron Co., 3000 S. Kedzie.

STORE AND BAR FIXTURES.

BUTCHERS!

Summer clearance sale of reconditioned refrigerator counters and outfits.
CASH OR TERMS.
A few of our OUTSTANDING BARGAINS:

10x8 cooler, silver grey, good condition	$250
2 Hussmann 8 ft. porcl. cntrs. coils, ea.	$275
Hussmann 12 ft. porc. counter, coils	$300
18 lineal feet Ligonier, all porcelain top counter, with coils	$575
8 ft. Sherrer-Gillette, dbl. dty. cntr., cls.	$325
10 ft. Blazek refrig. cntr., vitrolite trm.	$100
11 ft. Blazek refrigerator counter	$110
12 ft. dbl. glass refrg. cntr., marble frt.	$150
6 ft. dbl. glass refrig. cntr. marbl. frnt.	$75
8 ft. dble. glass refrig., counter back bunker, silv. grey; ice or mech. refg.	$160
8 ft. counter, suitable for fish or meat	$75
8 ft. center ice refrigerator counter	$40
Grocery box—a good buy	$50
200 ft. groc. and butch. wrap. counters, some with glass grds., mrbl. tops, per ft.	$2

Refrigerator counters all have elec. lights. Also used blocks, cashier cages, meat choppers, coffee mills, and partitions.

DEE & HILL, INC.

Distributors HUSSMANN Refrigerators. Warehse. open today and everyday till 9 p.m. 671 N. ORLEANS-ST., COR. HURON.

STORE FIXTURES, TAVERN FIXTURES.

Complete line of new or used outfits of parts for:
Restaurants. Taverns.
Groceries. Meat Markets.
Sandwich Shops. Delicatessen.
Cigar—Tailor—Chili Parlor Equipment, etc.

All at the lowest prices on record.
WORLD'S FAIR FIXTURES.
Call and inspect our tremendous stock.
Tables, Chairs, ready for delivery.
Free delivery. Easy payment plans.

Chas. Bender Co.

608-614 N. Wells-st. Superior 2301.

WHY PAY MORE?

MODERN STORE FIXTURES.
TAVERN EQUIPMENT.
COMMERCIAL ELECT. REFRIGERATION.
Select your equipment requirements from the largest stock in the middle west. New or used. Specially large selection for taverns, meat markets, groceries, drug stores, and restaurants. We make complete modern mechanical refrigeration and air conditioning installations at amazing low prices. No installation too large or too small. Small down payment, trade-ins accepted.

JULIUS BENDER, INC.

901-15 W. Madison-st. Monroe 1710.

BAR FIXTURES

All sizes; latest design; lowest prices. RESTAURANT, SANDWICH SHOP FIXTURES. CHAIRS; TABLES—STEAM TABLES. Ice boxes and refrigerator counters.

American Store Fixture Co.,

121-127 S. HALSTED, AT ADAMS.

STORE AND BAR FIXTURES.
Completely equipped, modern bars. Also meat market, delicatessen, drug store, restaurant, florist, cigar and hundreds of other fixtures. Big bargains; time payments. FREEZER COUNTERS and ICE MACHINES.

ADOLF BENDER

509-17 Milwaukee-av., cor. N. Halsted-st.

Tavern and Bar Fixtures.

MODERN DESIGN.
REASONABLE PRICES.
New and used fixtures for every business.

Standard Store Fixture Co.

644-648 W. Madison-st. Monroe 5066.

BAR CLOSEOUTS.

Many sizes. Modern designs.
Prices greatly reduced. E-Z terms.
CHICAGO STORE FIXTURE CO.,
1708 to 1714 S. State-st.

Diversey Store Fixtures.

Complete stock on hand for any line of business. Cash or terms. Immediate delivery. 2705-9 Lincoln-av. Buckingham 0356.

ICE MACHINES REBUILT—½, 1 AND 2 H. P. Suit. for counters and meat boxes. Will install and guar. Great Lakes Ice Machine Co., 439 S. Clark-st. Harrison 6845.

36 FOOT MAHOGANY SHOWCASE, DIV. into 3 sections, with bev. plate glass, sliding doors; also, 2 floor showcases, glass on glass. 222 S. Wabash. Web. 7265.

BAR OUTFIT WITH BEER COOLER AND 2 workboards, brand new, $300; new chairs, $1; table, $225. Farber Co., 2659 Lincoln-av.

24 INCH ILG EXHAUST FAN, ALSO CEILing fans, ½ h. p. motor and small converter. 414 N. State. Whitehall 4414.

USED DISPLAY FIXTURES, REFLECTORS, Nat. Cash Reg., floor, wall cases, racks. We buy and sell. 39 N. Halsted. Hay. 2730.

PERMANENT WAVE MACH., $50; DRYER, $15. Mirrors, cheap. 1120 N. Wells-st.

COMP. FIXTURES FOR BEER TAVERN. Call Oakland 3732 or Col. 4502.

DELICATESSEN ICE BOX—$45, 540 N. LA SALLE-ST.

BAKERY OUTFITS STORE FIXT. OVENS, tools; easy tms. A. Loebig, Inc. 1912 Lake.

NEON LUNCH SIGN—12 IN. LETTERS. 611 N. Harlem-av., Oak Pk. Village 5140.

CLOTHING, FURS, ETC.

SELLING OUT—SALESMEN'S SAMPLES and model's garments, dresses, coats, swagger suits; 79c to $2.95; open until 11 p. m. KRAUSE & BARON, INC., 2725 W. North.

SLIGHTLY USED GEN. EASTERN MINK coat taken in trade, price $150. Economy section, Miller Fur Co., 166 N. Michigan.

HIGHEST CASH PRICES PAID FOR FURS Rm. 824, 190 N. State. Call State 9613.

200 UNCALLED FOR SUITS, TOPCOATS. $3.50 up; pants, $1 up. 4042 Broadway.

BUSINESS OPPORTUNITIES.

Businesses For Sale.

APT. HOTEL—39 ELEG. FURN. UNITS. Austin loc. Beau. lobby; pri. baths; elev. refr.; fully rtd.; reas. rt. Pr. $6,550. Terms. Steinbock & Alexander, 160 N. La Salle.

APT. HOTEL, NORTH SHORE, BEAUT. furn., 100% rented. Sheldrake 6527.

AUTO PARK—NEAR LOOP; LONG LEASE, low rent. $300. Rosengard. Kedzie 0508.

BABY'S SPECIALTY SHOP IN CONN. WITH gift shop and rented libr. Gd. loc. in busy hotel bldg. Low rent. Reas. for cash. 319 N. Central-av. Ph. Est. 0828.

BAKERIES FULLY EQUIP.; EASY TERMS low as $200 dn. A. Loebig, Inc. 1912 Lake.

BAKERY—COMPLETE AS STANDS. REAS. South Side. Address F 578, Tribune.

BAKERY—OLD ESTAB. BUS. ON SOUTH Side, good location. Reas. Vincennes 4600.

BARBER SHOP—3 CHAIRS, 25 YRS. SAME location. Bargain. Retiring from business. Inquire 48 W. Huron-st.

BARBER SHOP—2 CHAIR, ST. GEORGE hotel. 1435 E. 60th-st. Dorchester 7300.

BARBER SHOP—3 CHAIRS, 2 RUNNING. Owner retiring. 369 E. 75th, cor. So. Park.

BARBER AND BEAUTY SHOP—ALSO FIXtures; new; used. PAIDAR, 1120 N. Wells.

BEAUTY SHOP—FOR SALE. AUSTIN. GD. perm. wave bus. Est. trade. Owner ill, must sacrifice. Address F 361, Tribune.

BEAUTY SHOP—5 BTHS.; BEAU. EQUIP.; high class trade in S. S. hotel; sell at once acct. death. 7417 Jeffery. Plaza 5193.

BEAUTY SHOP—4 BOOTHS, LOW RENT, gd. bus., est. 10 yrs., new equip. Cottage Grove. South. Barg. Address F 529, Tribune.

BEAUTY PARLOR FOR SALE—SUPPLIES, equipment; cash, easy terms. Catalog sent. GIBBS & CO., 21 S. WABASH-AV.

BEAUTY SHOP—ESTABLISHED 5 YEARS, 3147 N. Clark-st.

BEAUTY SHOPS—MANY MONEY MAKERS. Minchin & Co., Suite 12, 3837 Broadway.

BEAUTY SHOP—EST. 6 YRS.; OR WILL sell fixtures; reas. 6621 Dorchester.

BEAUTY SHOP—ESTAB.; NEW EQUIP.; low rt.; liv. rms. Address G 138, Tribune.

BEAUTY SHOP—GOLD COAST LOCATION; estab. 5 years; good bus. 1116 N. State-st.

BEAUTY SHOP—MOD. ELEC. DRYERS; est. clientele; sac.; eves. and Sun. Fair.6886.

BEAUTY SHOP—NEWLY EQUIP.; AT BARgain. 4868½ Sheridan-rd. Sun. 2602.

BEER TAVERN AND LUNCH—FINE LOCAtion in central mfg. dist. 1128 W. 35th-st. Well estab. Must sell at once.

CAFE AND BAR—OCCUPYING ENTIRE bank bldg.; doing profitable business; beautifully equipped; $1,000 cash, balance easy. Phone Elmhurst 4217.

CAFETERIA—CHANCE OF A LIFETIME. Seating capc., 240. Most prosperous city in southwest Oklahoma city. Well established; $25,000 equipment for only $7,500 cash. Speak quick; first one gets it. Address A E 10, Tribune.

CANDY FACTORY—2 STORY AND BSMT. modern candy factory, located in middle western city of 35,000 population; long estab. business; fully equipped for manufacture of chocolate bars and hard candy. Now in operation. Price attractive. Address A D 17, Tribune.

CANDY, CIG., SANDWICH, LUNCH—HIGH grade. Frigid. fount.; next door to lg. high sch.; busy pl.; chp. rt.; st. ht.; gm. flat. $450 c., bal. tms.; must sell. 4256 Addison.

CANDY STORE—CIGARETTES, SODA FOUNtain, school supplies, notions. Near school. Rooms. H. Halpern, 1066 W. Taylor-st.

CANDY AND TOBACCO—ACROSS FROM Stewart Warner Corp. 2850 N. Lincoln-st.

CANDY STORE—NEXT LGE. N. SIDE THEater. Sacrif. Corcoran Co., 1231 N. Clark.

CANDY, ICE CREAM, CIGAR, NOVELTY—4 liv. rms., rear; wond. loc.; sac. Nev. 5973.

CANDY-CIGARS-ICE CREAM—EST. BUS. Will take light car and cash. Pen. 4260.

CANDY, ICE CR., MAG.—EST. BUS.; RT. $20. Quick sale. $185 cash. 1871 Sheffield.

CIGAR STORE—REAL PLACE FOR LIVE wire; busy sect.; lge. apt. bldg. nr. Cubs Pk. Chp. rt. Real barg.; trms. 3531 Southport.

CIG., CIGARS, CANDY, ICE CREAM, STAtionery, mag., rental library; hotel apt. bldg; wond. spot; must sac. 1540 Howard-st.

CIGAR, CIGARET, CANDY, ICE CREAM, library; nr. L. School. 1126 Thorndale.

CIGARS, NOVELTIES—GOOD PROP.; WEEKly sales $500; must sell. 571 W. Madison.

CLEANING ESTABLISHMENT FOR SALE—John Conroy, Minonk, Ill.

CONFECTIONERY AND LIGHT LUNCH—Next door to theater. For sale cheap on account of death. Villa Park 1903, or address B C 506, Tribune.

CONFECTIONERY STORE—$185; BIGGEST bargain ever offered. 106 E. 51st-st.

CURTAIN CLEANING PINLESS TABLE, $500 cash. Address G 141, Tribune.

DAIRY SELLING GUERNSEY MILK EXclus. in trade near Chicago. Output increased 23% in 1 year. Goods sell themselves. Will sell for best offer received on acct. of other business. Address P C 466, Tribune.

DANCE HALL AND GAS STATION—WISC. on main highway; rare opp.; money maker right party. Address P G 190, Tribune.

DANCING SCHOOL—ESTAB. STAGE PATronage; gd. loc. Address T 181, Tribune.

DENTAL OFFICE—A SPLENDID OPP. TO acquire an 18 yr. old dental practice on a busy N. W. Side cor.; comp. office and laboratory equip.; reas. rent. For infor. call Dr. A. E. Slawinski, Bru. 0633.

DEL., CIG., CANDY, ICE CREAM—WONderful bus. corner; rent $30, incl. rooms, bath, stm. ht.; trial given. Must sell, $1,000, tms. Worth much more. 5200 N. Leavitt-st.

DELIC.—GROC.—WOND. LOC. FOR RIGHT party; double store, 4 rms. in rear; reas. priced for quick sale. 8040 Avalon-av.

DEL., GROC., FRUIT, VEG., ICE CREAM, candy—A1 fixtures; 64 flat bldg.; cor. st. car; must sell. 1320 W. 69th-st.

DELICATESSEN—OLD ESTAB. BUS., LIV. rms., bath, nr. sch. Barg. for cash. Reas. rent. 312 Lake-st., Oak Park.

DELIC.—SAC. $1,500 FIX. AND GOOD BUS. for $390. Plus small invent.; 2 living rms. No brokers. Trial. 3950 N. Central.

DEL.—LIVING QUARTERS, 147 APT. HOtel; cheap rent; liv. rms.; roomg. dist. Sacrifice. Investigate. 5521 Kenwood-av.

DEL.-GRO.-CANDY-CREAM—ESTAB. BUS.; no compet.; sac. $800; sick. 4240 Kenmore.

DELIC., GROCERY, BARBECUE—GD. BUS.; elev. city. $300 cash. Victory 7668.

DEL., GROCERY—$1,150 BUYS COMP. BUS. $50 to $75 wk. prof. 7638 N. Rogers-av.

DELICATESSEN-BAKERY — ACCT. SICKness. Bargain. 4213 W. North-av.

DELICATESSEN-GROCERY—SCHL. STORE. Living rms., est. 20 yrs. 922 E. 62d-st.

DEL., GRO.—GD. LOC., AVER. $50 DAY. Liv. rms., bath. Address F 350, Tribune.

DEL. AND LUNCH R., SCHOOL SUPPLIES, reas. 5481 S. Kimbark. Midway 4987.

DEL.-GRO.—A1 COND. FINE FIXT., G. E. rfg. Well stk.; gd. bus., chp. rt. 1154 W. 80th.

DELICATESSENS—ALL SIZES. SEE US. Minchin & Co., Suite 12, 3837 Broadway.

DRESS AND MILLINERY SHOP, $900 CASH. Excellent location, S. Side store, carpeted; going business; no broker. Address H X 343, Tribune.

DRESS SHOP—WELL ESTAB.; EXCEL. oppor. for right party; good location; small overhead. Retiring from bus. Address P A 475, Tribune.

DRESS SHOP—WELL ESTB.; SM. OVRHD. Loop bldg.; sac. Address A 92, Tribune.

DRUG STORE—ESTAB. 35 YRS.; NEWLY equipped. A1 corner loc. $3,000 mo. sales. To settle afrs. sac. Address A B 548, Tribune.

DRUG STORE—NR. THEATER. GOOD OPport. No brokers. Sac. $500 down, terms. Have other business. Ravens. 10375.

DRUG STORE—CHOICE LOCATION. NORTH side; terms. Address P E 34, Tribune.

DRUG STORE—COLORED NEIGHBORHOOD; acct. other bus. will sac. 1842 W. Lake.

DRUG STORE—OLD ESTABLISHED; MOD. equipment; reas. rent. 1254 Devon-av.

ELECTRIC APPLIANCE SALES—EXCLUsive franchises; no competition; west suburb; rent, 5%; rare opportunity; $1,000 cash. Address A E 14, Tribune.

EMP. AGENCY—EST. 5 YRS. SERVING Chi. subs. dom. help, clears $250-$400 per month. Address G 125, Tribune.

FLORIST SHOP—FULLY EQUIP. EXC. LOC. Reas. rent. Apt. incl. Sac. Pal. 1441.

FOOD PRODUCT MFG. BUS. IN EVANSTON —New line. Requires about $3,000; owner has other interest. Greenleaf 6789.

GARAGE—64 CAR CAPACITY; 47 PAYING boarders right now; $500 month; income. Must sac. acct. of health; or trade for summer resort lot. Owner. Keystone 0519.

GARAGE—200 CAR. GOLD COAST. FIRST time offered. Always full. Only deposit required. AL WEISS, 160 N. LA SALLE-ST.

GARAGE—24 CARS. GOOD REPAIR BUS. S. Side; well eqp. Address A B 247, Tribune.

GARAGE—100X125, NORTH, $100 MONTH. Bargain. MANUSOS, 160 N. La Salle.

GASOLINE FILLING STATION AND GARage; one of the best locations in Peoria, Illinois; doing a very large business; old established stand; price, $2,000.00. Write or wire to Abe H. Silberstein, 210 Seventh-st., Peoria, Illinois.

GAS STA.—PHILLIPS 66, FULLY EQPD., average mo. sales 20,000 gal. gas, 250 gal. oil, 125 grease jobs at $1 ea., all neighb. trade; good lease; barg. hunters please don't bother; $700 cash. Address O E 83, Tribune.

GAS STATION—CHEAP, GOOD LOCATION, busy thoroughfare; partners disagree. ADDRESS P E 216, TRIBUNE.

GAS STAT.—PHILLIPS "66"; BAR, ELEC. gas and run. water; living rms.; Lake-st., 5 mi. west of Elmhurst; party on premises.

GAS STA.—STORAGE GAR.—CLEARS $375 mo. Certified audit. $900 bills. Fully equipt. Low rent. Owner, 624 Webster.

GAS STA.—6,000 GAL. MO., CLEARS $175 mo. by trial. Pr. $450. Owner, 10636 Vincennes at 109th-pl. and Ashland-av.

GAS STA.—BARBECUE; LIVING QTRS. ON 2 good hiways. Rent cheap. Div. 9896.

GAS STATIONS—SEVERAL FOR LEASE, all or cash or trade. Fris. 2603 Lawrence-av.

GAS STATION AND LUNCH ROOM—LAKE-st.-West-av., Elmhurst, Ill.; on premises.

GAS STA., SUP. SERV., 3 INC. PITS, GRT. oppt. 53d-Baltimore, Muskegon-av.

GENERAL STORE—IN SMALL TOWN, N. W. Wisconsin, very good dairy community. Have done $35,000 annually; can be increased to $50,000. Slovak and Norwegian trade. Little competition. Will accept small home around Chicago in trade. A bargain. Write for further details. Address A D 18, Tribune.

GREETING CARDS, TOYS, NOVELTIES, gd. prop. to right party. 1824 Montrose.

GROC., DEL.—EXC. LOC. IN BEST N. W. Side res. distr.; rent $30; 4 rms.; stm. ht.; rt. $40. Will sac. for qk. sale; terms if wanted. No brokers. 5954 Wrightwood-av.

BUSINESS OPPORTUNITIES.

Businesses For Sale.

GROCERY-DELIC.—OLD EST. STAND, EXC. neighborhood; good opp. for right party; reas. rent; beau. 4 rms., bath, and gar. Cash only; no dealers. Bel. 5980.

GROC. AND DELICATESSEN—DOING $50 to $60 bus. per day, all cash bus.; good loc., nr. large school. Other bus. reason for selling. Address F 596, Tribune.

GROC., MKT. AND FILLING STATION IN one on Roosevelt highway near Lombard. Selling on account of sickness. Address G 119, Tribune.

GROC.—I. G. A. EST. CENTER OF TOWN; new. mod. fixt.; elec. refg.; sac. immed. 24 Main-st., Park Ridge.

GROCERY STORE—RETAIL. ESTAB. LOC. at 3908 W. North-av. at good price for cash. For part. call Yards 1440.

GROC., DELIC.—DOING $400 WEEK BUS., no compt., liv. rms. 1366 N. Hamlin-av.

HAMBURGER STAND, POP CORN, AND Ice Cream—One of the best corners of south side. Chance of lifetime; good location for beer. Mr. Nichols, 9258 Cottage Grove, after 8 p. m.

HAMBURGER—[5C], ICE CRM.; OPP. 2 shows. reas. 415 Howard, Evanston. No dlrs.

HARDWARE—MODERN WONDERFUL LOcation; most thriving business; block Uptown district. Address P E 227, Tribune.

HOMEOPATHIC PHYSICIAN, M. D., WITH good practice and excellent opportunity for growth in mid-western city 45,000 wishes to dispose of practice and equipment. Write fully. Address P A 577, Tribune.

HOTEL—74 APTS.; RT., $625; NET $750 mo. P.$10,000. De Woskin. 105 W.Madison

ICE ROUTE FOR SALE—LARGE AND WELL built up. Service Ice Co., Winthrop Harbor, Ill.

ICE ROUTE, DEPOT, TRUCK, EQUIP.; Sell acct. of other bus. Nor. 1032.

INFANTS AND CHILDR. WEAR ON SHERIdan-rd.; small shop; will sac. quick sale very cheap. Address P F 122, Tribune.

LADIES' READY-TO-WEAR STORE, ESTAB. since 1922, N. W. side; good loc., cheap rent; exc. prop. for a woman; experience not essential. Store has wonderful reputation. Will sell with or without stock. Address P C 293, Tribune.

LAUNDRY PLANT—ESTAB. 8 YEARS; GD. trade; bargain. 6349 Harper.

LUNCH ROOM—SMALL SIZE, MODERN equip. Price, $350. Small down paymt. Good loc. Factory and hotel neighborhood. 537 N. Wells-st.

LUNCHEONETTE AND COCKTAIL BAR—Mod., excl. loc.; very profitable bus.; must sacr. acct. failing health; investigate at once. Central 1010, Mon. No agents please.

LUNCH RM.—SEATS 30, RT. ONLY $15. Est. 3 yrs.; clrs. $250 mo. Beau. fix. Refrigeration. 8441 S. Chicago-av.

LUNCHROOM—IN BUS STATION; REASONable. 6326 Cottage Grove-av. Call Sunday or Mon., 12 to 4 p. m., Tri. 4922, Mackay.

LUNCH-SANDWICH SHOP—ON BROADWAY, nr. Chateau. Address P B 338, Tribune.

LUNCHROOM—HAMBURGER STAND; SAC. acct. sickness. 5931 S. Kedzie-av.

MEAT MARKET—FULLY EQUIPPED; VERY reasonable. Call Berkshire 2135.

MAN—25 TO 40, WITH CAR AND EDUC. and $500 cash can own est. dignified bus. No selling. Address P B 307, Tribune.

MILK STORE—GD. GRO. LOC.; 4 BEAU. living rms., in rear; rent reas.; price, $125.00. 1843 N. California-av.

NURSERY—18 YRS. GOING BUS. SAC. acct. old age, will lease. 5231 N. Harlem.

OLD EST. RESTAURANT.

On Michigan-av.; newly decorated and equipped; a real buy for party with cash. ADDRESS E 554, TRIBUNE.

PEANUT MACHINE ROUTE—BARGAIN. Leaving town. Crawford 2247, eves.

PRINTING PLANT.

Medium size; old established; south side; reas. price. Address P E 200, Tribune.

PUMPING AND BEER PUMP STORE—4 rooms in rear; central Chicago; long estab. business. Must sacrifice account death. Address P E 197, Tribune.

RADIO SALES AND SERVICE SHOP—Good residential dist.; $400 cash; will consider trade. Address P F 171, Tribune.

RADIO AND ELECTRICAL STORE—OLD established; very reas. 836 Belmont-av.

RAINBO SHOP—POP.; REAL BUY. LOW rent. 107 E. 111th-st., Roseland.

REFRESH. STAND—SUIT. SUMMER COTT., 10x12. Shifley, 414 S. Harvey, Oak Park.

REPAIR SHOP—TOOLS, COAL BAGS; FURniture, gd. for handy man. $50 or best offer or trade for auto. Humboldt 7756.

RENTAL LIBR'Y CHAIN—65 CHGO. BRCH.; 10,000 late bks.; $6,000-$7,500 yrly. vol. Sac. for cash. Address P B 390, Tribune.

RESTAURANT ON MOST TRAVELED street in Cleveland. Just bought 7'x7' 8" refrigerator. High class beer dispenser. Accommodates 38 people. Sickness only compels sale. Will take property in Florida in trade or $1,000 down. Balance on terms. Has been a restaurant for about ten years. We do business from 7 A. M. to 8:30 P. M. but great possibility for night business. Rent only $50. Address A E 22, Tribune.

RESTAURANT-TAVERN—WELL ESTAB. S. side bus. Across street large R. R. office. All mod. equipt. G. E. refrig.; excellent volume of business daily. Selling because of other interests. Very reas. terms. ADDRESS A O 176, TRIBUNE.

RESTAURANT—1546 E. 67TH-ST. 1ST CL. fully equipd.; close to 1,000 rm. hotel and convenient to World's Fair. Very reas. Act quick. Ow'er, 1416 E. 47th-st., or phone Oakland 5262.

RESTAURANT—ESTABLISHED WESTERN suburb. Liquor, dancing space. Gross $20,000. Fixed expense $155 mo. Fine family location. Cash down $2,500, bal. mo. Write for appt. Address G 134, Tribune.

RESTAURANT AND BAR—DOING GOOD business; modern fixtures; A-1 location; $1,500 cash; bal. easy terms. Call Monday between 4 and 6. Canal 9871.

RESTAURANT — FIRST CLASS, FULLY equipped; exc. Hyde Pk. loc.; seats 80; good lease; other interests. Small amt. cash handles. B. England, Plaza 5400, after 9 p.m.

RESTAURANT — 3324 FULLERTON-AV. modern, completely equipped, value $1,750; our price, $350; terms; rent $80. D. & M. Finance Co., 215 W. Randolph. Fra. 1966.

RESTAURANT—S. W. SIDE; GD. GOING bus.; newly dec.; good fixtures; lively loc. Rent reas. Address P F 500, Tribune.

RESTAURANT—FULLY EQUIPD.; AT MADison-Paulina; all elec. refrig.; gd. loc. For qk. sale. $500 dn., bal. tms. Can. 7914.

RESTAURANT—NORTH SIDE, VERY ATtractive, good lease, excellent money-maker for couple. Address G 153, Tribune.

RESTAURANT—SANDWICH SHOP—LOC. theater bldg., W. S.; bus. good. Leaving city. Terms. Columbus 9337. No brokers.

RESTAURANTS—$400 AND UP. SEE US. Minchin & Co., Suite 12, 3837 Broadway.

RESTAURANT—SEAT 60; REAS. RENT; DOING GD. bus. Price is right. 516 W. Chicago.

RESTAURANT—W. FAIR LOC. $500 CASH; account sickness. A1 spot. 1419 E. 67th-st.

ROADHOUSE—ESTB. CLIENTELE IN BUSIness 8 yrs. Restaurant capacity 125, 25 ft. bar. All mod. Frigidaire equipment. Located on one of the city's busiest streets on N. W. side, just beyond city limits. Owner has other interests and cannot give full attention. Very reason. Call Kildare 9481, between 1-4 p. m.

ROOMINGHS—38 RMS. 100% FILLED. INC. $500; rent $175 a month; for sale or trade for farm or resort on lake or river in Wis. or Mich. No mtg.; up to 200 miles from Chicago. Address G 23, Tribune.

ROOMING HSES.—54 FURN. RMS., NE. Grace and Broadway. Rent $200 mo. Price $2,500. 48 rms., all kit. Wilson-av. nr. Ashland. Rent $125. Price $2,750. 42 rms. nr. Lawrence and Sheridan. Rent $125. Price $1,850. Graceland 0167.

RMG. HOUSE—NORTH, 62 RMS., ALL OFF the hall. Best loc.; all trans.; 25 min. from loop. Good, steady roomers. Diversey 4038.

ROOMING HSE.—2 BLKS. FAIR; GOOD inc.; sell acct. ill.; reas. Vict. 8168.

RMG. HSE.—12 RMS. BEAU. FURN. GD. inc. new dec.; rt. $50 mo. 6039 Harper.

RMG. HSE.—11 RMS., STORE, NR. LINC. pk.; good income; reas. rent. Div. 8278.

RMG. HSE.—IN WOODLAWN; NR. TRANS.; excl. perm. guests; inc. $625 mo. Fai. 4401.

ROOMING HOUSES—40 TO 100 RMS.—ALL rtd. prices to suit. Cornelia. L. V. 5106.

RMG. HSE.—5 RMS. WELL FURN., ST. HT.; 2 rms. rtd. Exc. trans. Reas. Ked. 3997.

ROOMING HOUSE—12 RMS.; CLOSE TO Fair; good transp.; $500. 2512 Indiana-av.

COMBATING CHECK FORGERS

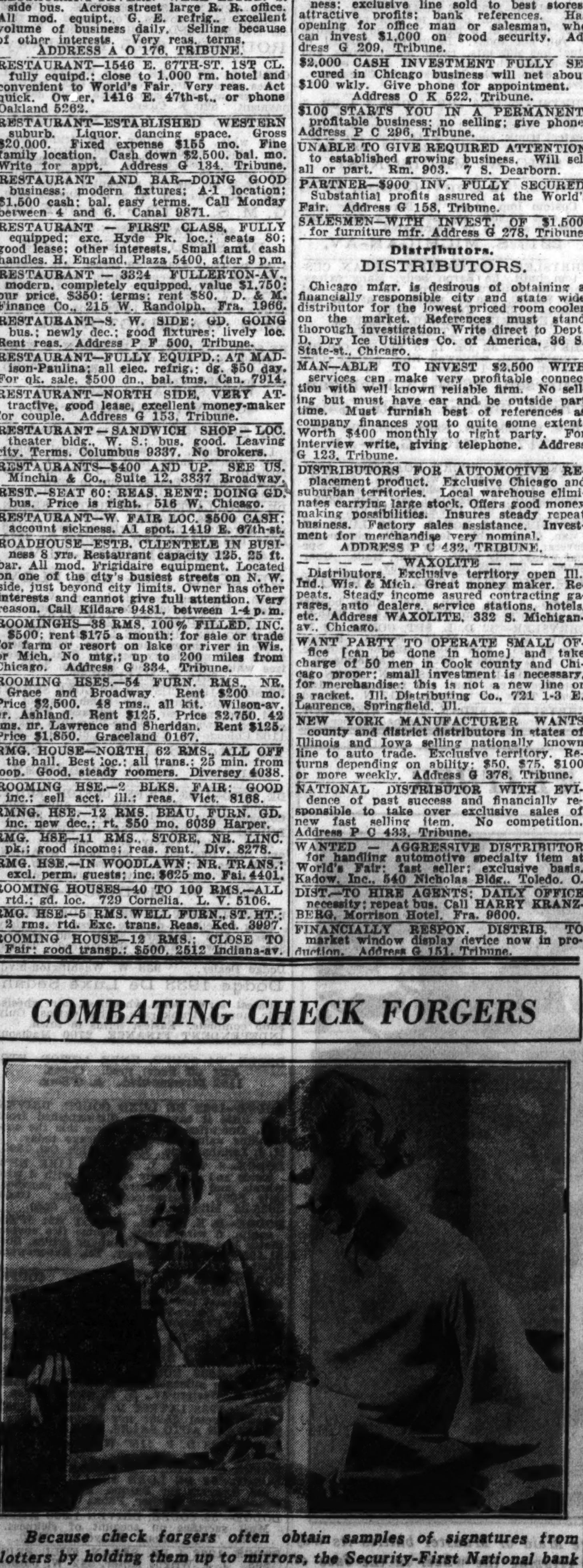

Because check forgers often obtain samples of signatures from blotters by holding them up to mirrors, the Security-First National bank of Los Angeles is installing black blotters. Miss Laura La Frankie (left) and Miss Verna Dalgas are illustrating the forgers' methods. Miss La Frankie is holding several of the black blotters.

[Acme Photo.]

BUSINESS OPPORTUNITIES.

Businesses For Sale.

RMG. HSE.—11 RMS.; NICELY FURN.; gd. income. Rent $35 mo. 1640 Warren-bl.

SHOE REPAIR SHOP, SHOE SHINE, HATS —1731 Sherman-av., Evanston, Ill.

SUMMER HOTEL—WITH BAR AND RESTaurant; cheap. Vincennes 4644.

TAVERN AND NIGHT CLUB — DIN. RM. and dance floor; 42 ft. bar, all eqpd. Will sell out, take partner, or trade for other bus. Wonderful opp. Reason for selling, disagreement with partner. 5724 Dempster-st., Morton Grove, Ill. Ph. Morton Gr. 2241.

TAVERN — BEER GARDEN, HI-CLASS place, 3 priv. rms.; beau. barrm.; all equip. 1st class. If taken at once will sac. for $850 cash. 4 liv. rms. upstairs; rent $65 mo. F. Leeman, 721 N. Cicero-av. Col. 7230.

TAVERN ROAD HOUSE—VERY PROFITAble; main highway. Opp. L terminal. Fully eqpt. and stocked, incl. kitchen. Barg. 4952 Dempster-st., Niles Center.

TAVERN AND BEER GARDEN—NORTH Side, well est.; must see to appreciate. ADDRESS F 600, TRIBUNE.

TAVERN—FULLY EQUIP. SUITED TO MAN and wife. Reason, 2 places. Highway No. 1 and 152d-st., Harvey. F. J. Quinlan, owner.

TAVERN, ROAD HOUSE—EXC. LOC. GD. reason for selling; living quarters. sacr. Ph. Oak Lawn 125.

TAV.-REST.—N. W.; BUSY DIST; BEST buy in city; $650. Address F 348, Tribune.

TAVERN—3201 N. CLARK. TRANSFER cor., doing good business. York Grill.

TAVERN—NEAR LOOP, DOING BIG BUS. Must sell. Call Div. 10476, after 2 p. m.

TAVERN—GOOD LOCATION AND BUSIness. Phone Prospect 4281.

TAVERN—GOOD BUSINESS, TRANSFER corner. Address P G 189, Tribune.

TAVERN — S. SIDE'S BUSIEST COR.; GD. bus., real barg. 6310 Cottage Grove.

TAVERN—TRANSFER COR. $850; $500 down; terms; lvg. city. 843 Belmont.

TAVERN—WELL ESTAB. BUSINESS; REAS. Partners disagree. Yards 0554 aft. 1 p. m.

TAVERN—PROFIT. WELL ESTAB. DEVON-West. distr. Low rent. Reas. Sheld. 5686.

THEATER, MOVIE—A1 CENT. LOC., EQPT.; lease; sell. Stern, Atlantic Hotel.

VENDING MACH. RTE.—75 PEANUT MCH. So. S. taverns. Sell acct. death. Ste. 1479.

WATCH AND JEWELRY REPAIR SHOP—Reas. 1711 Sheridan-rd., N. Chicago, Ill.

WHOLESALE AUTO PARTS JOBBING BUSINESS

holding valuable sales rights on good lines. Investment nominal. Present management can be retained if desired. Books and records open for inspection. References exchanged. Excellent reason for disposing of business. Address O K 289, Tribune.

FOR SALE OR LEASE—THE BEST MINeral spring in Hot Springs, Ark. Has cured stomach trouble, bright's disease, dropsy, diabetes, arthritis, eczema, and many other diseases. Will stand close investigation. Address Box 624, Hot Springs, Ark.

FOR SALE CHEAP—GOOD BAKERY, RESTaurant and gas station. D. O. Horton, Bryan, Ohio.

IF THE KIND OF STORE OR BUSINESS you want to buy is not offered for sale today why not advertise in the Business Opportunity Wanted Column? Stop in today at The Tribune Want Ad Offices, Madison and Dearborn, or call Superior 0100. Ask for an Ad Taker.

AN UNUSUAL OPPORTUNITY — ILL health forces me to sell going business. 40 nickel elec. operated musical instruments now in operation in taverns and restaurants in Chicago. Immediate income. Will consider reas. offer. Address P F 277, Tribune.

6 PUMP GAS STA. & GAR.

Located in Ind., 10 miles from state line on U. S. highway. Good bus. for some one. Address F 574, Tribune.

ROUTE 50 LATE NEW AMUSEMENT machs.; located southern Wis.; paying nice income; $2,500 investment required; worth investigating. Address E P 338, Tribune.

FOR SALE—SUBURBAN LEGAL NEWSPAper; printing contracted; $300 and terms. Address A E 28, Tribune.

$100 WORLD'S FAIR SOUVENIR STAND—Located 23d-st. entrance. Lease and about $70 stock included. Hyde Park 6138.

Partnerships and Investments.

OFFICE MANAGERS.

Milwaukee, Minneapolis, Pittsburgh, and Memphis, to open and manage offices for estab. Ill. corp. Men over 30, Gentile, and able to invest $450 cash which is returnable. Earnings should exceed $100 weekly. Rm. 1510, 10 S. La Salle.

A YR. 'ROUND OUTDOOR BUSINESS, RUN for 4 yrs. and with valuable equip., all set to go ahead on real money-making basis, needs $3,000. Int. plus share in net profits. Nr. Muskegon. Every co-op. for fullest inspection. Address G 95, Tribune.

WANTED—PARTNER BY CONTRACTOR specializing public works construction, viz.: waterworks, sewerage, etc.; excellent opportunity for one with good financial background; either as an active or silent partner. Address G 407, Tribune.

LIGHT METAL MANUFACTURING BUSIness; exclusive line sold to best stores; attractive profits; bank references. Has opening for office man or salesman, who can invest $1,000 on good security. Address G 209, Tribune.

$2,000 CASH INVESTMENT FULLY SEcured in Chicago business will net about $100 wkly. Give phone for appointment. Address O K 522, Tribune.

$100 STARTS YOU IN A PERMANENT, profitable business; no selling; give phone. Address P C 296, Tribune.

UNABLE TO GIVE REQUIRED ATTENTION to established growing business. Will sell all or part. Rm. 903. 7 S. Dearborn.

PARTNER—$900 INV. FULLY SECURED. Substantial profits assured at the World's Fair. Address G 158, Tribune.

SALESMEN—WITH INVEST. OF $1,500, for furniture mfr. Address G 278, Tribune.

Distributors.

DISTRIBUTORS.

Chicago mfgr. is desirous of obtaining a financially responsible city and state wide distributor for the lowest priced room cooler on the market. References must stand thorough investigation. Write direct to Dept. D, Dry Ice Utilities Co. of America, 36 S. State-st., Chicago.

MAN—ABLE TO INVEST $2,500 WITH services can make very profitable connection with well known reliable firm. No selling but must have car and be outside part time. Must furnish best of references as company finances you to quite some extent. Worth $400 monthly to right party. For interview write, giving telephone. Address G 123, Tribune.

DISTRIBUTORS FOR AUTOMOTIVE REplacement product. Exclusive Chicago and suburban territories. Local warehouse eliminates carrying large stock. Offers good money making possibilities. Insures steady repeat business. Factory sales assistance. Investment for merchandise very nominal. ADDRESS P C 432, TRIBUNE.

— — — — — WAXOLITE — — — — —
Distributors. Exclusive territory open Ill., Ind., Wis. & Mich. Great money maker. Repeats. Steady income assured contracting garages, auto dealers, service stations, hotels, etc. Address WAXOLITE, 332 S. Michigan-av., Chicago.

WANT PARTY TO OPERATE SMALL OFfice [can be done in home] and take charge of 50 men in Cook county and Chicago proper; small investment is necessary, for merchandise; this is not a new line or a racket. Ill. Distributing Co., 721 1-3 E. Laurence, Springfield, Ill.

NEW YORK MANUFACTURER WANTS county and district distributors in states of Illinois and Iowa selling nationally known line to auto trade. Exclusive territory. Returns depending on ability; $50, $75, $100 or more weekly. Address G 378, Tribune.

NATIONAL DISTRIBUTOR WITH EVIdence of past success and financially responsible to take over exclusive sales of new fast selling item. No competition. Address P C 433, Tribune.

WANTED — AGGRESSIVE DISTRIBUTOR for handling automotive specialty item at World's Fair; fast seller; exclusive basis. Kadow, Inc., 540 Nicholas Bldg., Toledo, O.

DIST.—TO HIRE AGENTS; DAILY OFFICE necessity; repeat bus. Call HARRY KRANZBERG, Morrison Hotel. Fra. 9600.

FINANCIALLY RESPON. DISTRIB. TO market window display device now in production. Address G 151, Tribune.

BUSINESS OPPORTUNITIES.

Distributors.

WE ARE SEEKING A CONNECTION WITH a man who will act as exclusive State Distributor for Mt. Clemens Concentrated Mineral Water. No selling required but ability to organize sub-distributors is essential. The right man should find this a highly profitable connection, as the well-known, health building qualities of Mount Clemens Mineral Water will shortly be powerfully advertised. A moderate investment in merchandise will later be necessary. Give particulars as to experience and financial responsibility. Write Dr. V. F. Wolfson, Mt. Clemens, Mich.

DISTRIBUTOR.

One of America's largest hand tool and wrench manufacturers has an opening in Cook County and two Eastern territories for a distributor. Excellent opportunity for financial responsible wide-awake man to build a successful permanent business. Approximately $1,000 required for stock, etc. Right man should make from 5 to 8 thousand dollars the first year. Give phone number in reply. Address B C 581, Tribune.

AN UNUSUAL PRODUCT is looking for an unusual Distributor. Nationally advertised, it offers big profit possibilities to the right party. Exclusive sales rights in your territory. Write MECO-SAZH, 745 5th-av., New York, listing past experience and references.

OWN YOUR BUSINESS. MEN EMPLOYED who feel limited in future advancement. Capable willing workers can multiply incomes. 60 day investigation expected. You must sell yourself 100% before you can qualify. Permanent, dignified business. No investment in stock. About $300 necessary to establish yourself. Give detailed info. about your present work. Strictly confidential. Address G 152, Tribune.

Concessions, Locations, and Leases.

TRANSFER COR. — ELEVATED STATION; on 22d-st.; a wonderful spot for a high class tavern. Address G 136, Tribune.

WANTED—MAN WITH $900 CASH FOR new art modern gas station and lunchroom. Reas. rent. Address P D 507, Tribune.

WANTED—LABORATORY SPACE, 50 SQ. ft., with elec. Address G 395, Tribune.

SPACE IN WORLD'S FAIR FOR MFR. PAper product; $500 season. Went. 3064.

MERCHANT TAILOR—TO TAKE SPACE; low rental. 139 N. Clark-st., Room 1212.

TO LEASE LARGE OLD ENGLISH BUILDing. Suitably designed for Tavern and Dancing. Seven private dining rooms, dance floor and barroom. Located on main highway to Chicago. Near "L" station and only 10½ miles out. Reasonable rent and long lease to responsible party. Address A G 232, Tribune.

BUSINESS STUDIOS

Suitable for furrier, women's apparel; blk. Drake hotel. Address P F 276, Tribune.

LOOK AT WORLD'S FAIR BOOTHS—N. W. cor 23d-st. and South Parkway, opp. main entrance. MURRAY WOLBACH, 110 S. Dearborn-st.

TO RENT—12 LARGE OUTSIDE ROOMS, suitable for hotel or rooming house, with parking lot; good lease; reasonable rent. Apply in store, 1163 S. State-st.

100% TAVERN-BEER GARDEN PROP.—Blvd., nr. industry, park. Mod. apt. Big money maker. Immed. poss. Unencumbered. Lease, sell, trade. Address B H 553, Tribune.

CAFE FOR RENT—IN 200 ROOM HOTEL, doing capacity business; low rent; fully equipped. $600 will handle. Address G 337, Tribune.

WANTED—TO RENT BAKERY COMPLETE with large oven and machinery. CIMIRALLA, 255 W. 31st.

THEATER TO LEASE IN CITY; 1,000 seats; location equal to loop; good oppty., low rental. Address G 416, Tribune.

WANTED—GD. LOCATION FOR FOOD SHOP with 3 or 4 rms. Htd.; reas. N. W. side. H. C. Spengler, 4507 N. Keeler, Kildare 9557.

SPACE IN LOOP BEAUTY SHOP FOR EXP. operator with following. Attr. Shop. Address P G 188, Tribune.

FOR RENT—GOOD FRUIT AND VEGEtable business on main highway. Ill health forces me to sacrifice. For particulars call at 810 Villa-st., Elgin, Ill., or call Elgin 252.

Merchandise and Novelties.

MERCERIZED SHOE LACES—BIG STOCK; 55c gross. L. Leibowitz, 640 Maxwell.

Business Equipment.

START A BIKE LIVERY, GOOD MONEY. Get our prices on bicycles before buying. Hibbard, Spencer, Bartlett & Co., 211 East North Water-st.

WANTED—STEAM TABLE, MEAT SLICING mach.; cash req.; comp. scale, 3 gal. coffee urn, ice box; no dealers; must be in good cond.; reas. Address P C 431, Tribune.

HAVE COMP. CABINET SHOP MACHINery and eqpt.; seek dept. in lge. co.; com. or sal. basis. Address P B 336, Tribune.

SHOE SHINING STAND, MARBLE; 6 chair. 4631 Cottage Grove. Klever Karpet Kleaners, 4631 Cottage Grove.

2 HOFFMAN PRESS MACHINES, HATter's equip.; automatic iron. machine, 6 chair shoe shining stand. Mans. 2777.

CANNING FACTORY GOING OUT OF BUSIness will sell quantity of cans reas. 5961 W. Grand. Berkshire 3237.

4 HELMET GAS HAIR DRYERS, $125 cash. Martin Beauty Salon, 3826 W. Madison

WANTED—USED PEANUT MACHINES AND other vending machs. 2144 W. Van Buren.

COMPLETE DENTAL OUTFIT—CHEAP FOR cash. Phone Diversey 8300.

CLOSING OUT DRUG STOCK, FIXTURES; barg.; act quickly. Ph. Jun. 9500 Sun.

POPCORN-PEANUT MACH. — HOLCOMBE and Hake; 1st class cond. 122 E. 63d.

Business Service.

THE BIG IDEA

What may be an idea now may be the germ of a nationwide business later. In our 49 years in advertising we have helped to build numerous small advertisers into widely known successes. Representative will call. Advertisers' Pocket Guide on Request. Guenther-Bradford & Co., 15 E. Huron-st., Chicago. Superior 9474.

Owners of Corporations,

We specialize in reorganizations under new federal act 77-B of building corporations or incorporated businesses; or have clients to purchase corporation interests. No charge for consultation. BISNO & BISNO, 32 W. Randolph-st.

— — — CAPITAL FURNISHED — — —
INDUSTRIAL PLANTS SOLD.
PATENTS MARKETED OR SOLD.
Only Meritorious Propositions Considered.
THE APPLE-COLE COMPANY.
One North La Salle-st.

ADVERTISING PLACED IN ANY NEWSpaper or magazines in the country; lowest rates; no charges for consultation; 44 page catalog free. Ankrum Advertising Agency, largest in its line; 20 years in business. 208 W. Washington Franklin 5117.

I WANT TO REPRESENT MANUFACturer or wholesaler; Chicago territory; have office, autos; can finance; 10 yrs. selling. Address A E 27, Tribune.

MINING ENGINEER WISHES TO CONTACT financially responsible individual or concern exp. in financing; have unusual plan and properties. Address P G 509, Tribune.

SELL INVENTIONS, NATIONAL INVENTors Congress, Hotel Sinton, Cincinnati, O.

ADV. IN 250 NEWSPAPERS—4 LINES, $10, lists free. Keator, Hartford Bldg., Chicago.

Wanted.

DETROIT ORGANIZATION HAS CAPITAL to distribute or represent a nationally adv. product for Michigan. Address G 398, Tribune.

MAIL ORDER BUS.—PART OR FULL TIME. Must be pay. prop. Full details, nature, earn. Price. Address G 201, Tribune.

WTD. — MEN'S CLOTHING ON CONSIGNment; suits, o'coats, top coats, shirts, ties, socks, underwear. Address A E 11, Tribune.

PRIVATE PARTY HAS MONEY TO INVEST in paying gasoline station; any part of city. Phone Superior 4888.

LITHOGRAPHERS—I WILL INVEST $300 with services Transfer proving platemaking. Address P E 213, Tribune.

TAVERN—SOUTH SIDE OR FIXTURES AT once. Will pay cash. Call Triangle 3080.

WOULD LIKE TO BUY ACTIVE PARTNERship in established manufacturing or wholesale business. Address B C 584, Tribune.

WILL INVEST $500 WITH SERVICES IN sound gentile business. Address P B 451, Tribune.

WILL PAY $600 CASH, BAL. TERMS, FOR rminghse, 36 rms., 1 rm. kit. apts. pref.; no brokers. Ph. Edg. 9379 after 6 P. M.

SALES MANAGER—WITH ORG.; WILL BUY or finance any proven proposition. State particulars. Address G 340, Tribune.

WANT TAVERN—NORTH SIDE; GOOD spot; for cash. Address O T 69, Tribune.

MAN—45, WILL INV. $500 WITH SERV. in going bus. Address F 368, Tribune.

HAVE $1,500 TO INVEST. WHAT HAVE you? Address G 143, Tribune.

WANTED—AN EATING CONCESS. IN A lively tavern. Eng. 4564.

WANT ALL OR PART INTEREST IN EMploy agency. Address G 118, Tribune.

CASH WITH SERVICES FOR SOUND PROPosition. Address G 129, Tribune.

GOOD DRUG LOCATION OR STORE; PREfer N. side. Address F 356, Tribune.

GAS STATION WANTED—LEASE; OUTlying; cash. Private party. Shel. 10552.

VALET SHOP IN HOTEL WANTED. ADDRESS P C 294, TRIBUNE.

PAYING CONFECTIONERY STORE—NO dealers. Address P D 552, Tribune.

WANT TO PURCHASE SMALL PRINTSHOP —S. Side. Address P F 176, Tribune.

WILL BUY SMALL MILK BUSINESS; N. or N. W. Side. Address T 182, Tribune.

BUSINESS PERSONALS.

MISS SMITH'S BEAUTY SHOP SPECIALS. SPECIAL SALE.
Shampoo and finger wave, 25c; permanent waves, $1, $1.50, $2, $2.50 and $3; facials, 50c, 75c, and $1; manicures, 20c and up; eyebrow arch, 20c. Our work guar. We satisfy our customers with the best of work. 303 S. Halsted, cor. Jackson. Mon. 4333. Hours 9 to 9. Sunday to 1 p. m.

WANTED—CHILDREN FOR COMMERCIAL photo posing. Good pay to those selected. Small fee for trial picture. MONFORT STUDIO, 27 E. Monroe. Dearborn 2924.

REDUCING, DIET, EXERCISES AND MASsage for women in your own home; $1.75 per treatment. Jayne, Sheldrake 9507.

PERMANENT, GUAR., $1, FREE TRIM. set. Lic. ops. 109 N.Dearbn., R.908.Dea.9442.

COMP. PERM. WAVE, $1; LICENSED oprs. only. Montgomery Ward. Sup. 6200.

LOANS.

Personal, Property, and Salary.

BRING YOUR
Money Problems
to HOUSEHOLD

We have 17 branch offices in the Chicago district and do the largest business because:

1. We make loans of $30 to $300 at reasonable cost.
2. We do not question your employer, your neighbors, your relatives or your tradespeople.
3. All of our offices are equipped to handle your business in a private room.
4. We give free, authentic information on managing family incomes.

Household reduced rates last July. All loans above $100 at less than the lawful maximum rate.

ONLY HUSBAND AND WIFE SIGN.
1 TO 20 MONTHS TO REPAY.
PROMPT PRIVATE SERVICE.

HOUSEHOLD
Finance Corporation

LOOP:
105 W. Madison, 14th fl. Franklin 0885
105 W. Monroe, 5th fl. State 1777
77 W. Washington, 10th fl. State 0151
ROGERS PARK:
1737 Howard, 2d fl. Rogers Park 8320
NORTH:
3959 Lincoln-av., 2d fl. Buckingham 1006
4753 Broadway, 11th fl. Longbeach 7163
NORTHWEST:
2800 Milwaukee, 5th fl. Capitol 3440
4710 Irving Park, 2d fl. Pensacola 4570
WEST:
4010 W. Madison-st., 4th fl. Kedzie 0704.
OAK PARK:
1140 Lake-st., 3d fl. Euclid 503
CICERO-BERWYN:
6012½ Cermak-rd. [W. 22d]. Cicero 6400
SOUTHWEST:
6255 S. Ashland, 2d fl. Hemlock 4510
2355 W. 63d-st., 2d fl. Republic 4472
SOUTH:
6856 S. Halsted-st., 2d fl. Englewood 5534
841 E. 63d-st., 4th fl. Plaza 8360
SOUTH CHICAGO:
9130 Commercial, 2d fl. South Chi. 0103
ROSELAND:
11106 S. Michigan, 2d fl. Commodore 3880

$25 to $300 Loans
On Your
Signature
Only
NO ENDORSERS
Quickest and Most Liberal
Methods of Borrowing.
TERMS TO SUIT—CONFIDENTIAL.
REPAY ANY DAY, WEEK OR MONTH TO REDUCE THE COST.

FURNITURE LOANS
Lowest rates in our history.
ONLY HUSBAND AND WIFE SIGN.
NO DELAY—TERMS TO SUIT.
PHONE YOUR REQUEST.
Immediately thereafter call at the office and obtain loan.
PHONE AND LEARN.

LOCAL LOAN CO.

UNDER STATE SUPERVISION.
7 W. MADISON, at State. RANdolph 8400
1 N. CRAWFORD, at Madison. KEDzie 5900
8 N. OGDEN, at Madison. HAYmarket 4700
821 W. 63D-ST., nr. Halsted. ENGlewd. 7800
1212 N. ASHLAND, at Mil. BRUnswick 3100
4013 MILWAUKEE, at Cicero. AVEnue 1400
4701 N. WESTERN, at Leland. LONgb. 2161

SALARY LOANS
$25 TO $300
NO ENDORSERS
To those who qualify.
Money on your first call.
FURNITURE LOANS
MADE SAME DAY THAT YOU APPLY.
AUTOMOBILE LOANS
IMMEDIATE SERVICE.
20 MONTHS TO REPAY

30 W. WASHINGTON-ST.
[WASHINGTON, NEAR DEARBORN.]
Franklin 8924.

6317 S. HALSTED-ST.
[63D AND HALSTED-STS.]
Englewood 4010.

7 S. CRAWFORD-AV.
[CRAWFORD AND MADISON.]
Nevada 2443.

1548 BELMONT-AV.
[BELMONT AND ASHLAND.]
Wellington 6700.

IMPERIAL
CREDIT CO.
[UNDER STATE SUPERVISION.]

BORROW . . . .
FROM $25
TO $300 . . . . TOWER
SALARY LOANS ON YOUR PERSONAL SIGNATURE.
No Endorsers Necessary
WE ALSO MAKE FURNITURE, AUTO AND COLLATERAL LOANS.
OUR REDUCED RATES
OF 2½%
NOT ONLY APPLY ON A PORTION OF THE LOAN, BUT THE FULL AMOUNT
$16.80 MONTHLY.
Payments include interest on a $300 loan. Other amounts in similiar proportion.

TOWER
Finance Corporation
28 E. Jackson-bl. Har. 5100.
SECOND FLOOR.

NEW
Loaning Plan

Now you can borrow money on anything of intrinsic value such as FURS, musical instruments, CAMERAS, SHOTGUNS, TYPEWRITERS, binoculars, silverware, paintings, antiques, stamps, and coin collections.
FEDERAL LOANS MONEY ON ANYTHING OF VALUE.
DIAMONDS AND JEWELRY
Also
STATE, COUNTY, PARKS TEACHERS' VOUCHERS AND BONDS.
AUTOMOBILE LOANS.
LOANS ON WAREHOUSE RECEIPTS.
If you need little or much money come to
FEDERAL BROKERS
Established 1885.
5 S. Clark-st. Dearborn 3330.
MEMBER CHICAGO ASSN. COMMERCE.

IF YOU ARE IN NEED OF MONEY and sincerely want to carry out your obligations, we want your business. Come in and discuss your financial problems. We will make you a loan that will take care of your present needs at EXTREMELY LOW RATES providing you have security.

Loanon Securities Corp.
Under State Supervision.
33 N. LA SALLE-ST. STATE 4600.

Salary and Furniture Loans, $50-$300.
CHICAGO FINANCE CO.,
Room 1301, 11 S. La Salle-st. Central 1060.

FOR FRIENDLY PERSONAL LOANS on salary, furniture, phone Central 4733. C. C. ERD, 7 S. Dearborn-st.

MONEY LOANED—DIAMONDS, WATCHES, jewelry. Fidelity Loan Bank, 9 S. Clark.

LOANS.

Personal, Property, and Salary.

PERSONAL
Finance Company
OFFERS YOU
LOANS—$200 TO $300
at REDUCED RATES
5 LOAN PLANS
Auto Loans—Salary Loans, Furniture Loans—Co-maker or Endorsed Note Loans and Combination Loans.
20 Repayment Plans
Ranging from 1 to 20 months to suit all incomes.
SINGLE OR MARRIED EMPLOYED PEOPLE
If you need less than $200, we shall be glad to arrange a loan for you at the regular lawful rate—in 24 to 48 hours.
COME IN—WRITE—OR PHONE.

Personal Finance Co.
CHICAGO—PERSONAL.
4554 Broadway, 2d floor. LONgbeach 4082
4770 Lincoln-av., 2d fl. LONgbeach 6357-8
3932 Milwaukee-av., 2d floor. PALisade 0989
[Over Art Thompson's Dept. Store.]
4010 W. Madison-st., 2d floor. NEVada 2134
757 W. 79th-st., 2d floor. RADcliffe 8228
841 E. 63d-st., 3d floor. HYDe Park 1472
2403 W. 63d-st., 2d floor. REPublic 7229
OAK PARK—PERSONAL.
1040 North-blvd., 2d floor. VILage 6840
CICERO-BERWYN—PERSONAL.
6346 Cermak-rd., 2d floor. BERwyn 666
EVANSTON—PERSONAL.
708 Church-st., 2d floor. GREenleaf 6081
CHAMPAIGN—PERSONAL.
124 N. Neil-st., 2d floor. Phone 2674
ROCKFORD—PERSONAL.
S. E. Cor. State and Main-sts. 3d floor. Phone Main 7275.

PERSONAL
FINANCE COMPANY

Lowest Rate
ON
$300 LOANS
OF ANY LICENSED LOAN CO. IN CHICAGO MAKING LOANS UP TO $300.
If you need a loan of $300 or less, we invite you to call any of our eight convenient offices and allow us to explain our service without obligation.
Reduced Rate
on all loans above $100.
LIBERAL TERMS, WHICH ALLOW 1 TO 20 MONTHS.
Prompt, Confidential Service.
HOUSEHOLD GOODS, AUTO and SALARY LOANS.
8—CHICAGO OFFICES—8
NORTH:
4803 Lincoln-av., R. 215. Longbeach 3456
ROGERS PARK:
1791 Howard-st., Rm. 212. Rog. Pk. 0754
NORTHWEST:
4013 Milwaukee, Rm. 307. Avenue 0443
GARFIELD PARK:
1 N. Crawford-av., R. 415. Van Buren 5040
WEST:
9 S. Kedzie-av., Rm. 222. Kedzie 1437
OAK PARK:
137 Marion-st., Oak Park. Village 6886
SOUTH:
6306 Cottage Gr., Rm. 305. Hyde Pk. 0604
ENGLEWOOD:
749 W. 63d, cor. Halsted. Englewd. 1711

Commonwealth
Loan Co.
BUSINESS ESTABLISHED 1887.

A Personal Loan Service in the Heart of the Loop.
Come in at the noon hour or any convenient time during the day. It's easy to reach from everywhere—right at the corner of Madison and Dearborn streets. Private, confidential personal service fitted to your particular problem. We are not bound by hard and fast impersonal rules. You talk directly with those in authority to help you. Establish your credit here and you will always have a businesslike source from which to secure cash quickly when needed. $25 to $300.
NO LOWER RATES ANYWHERE.
T. B. WARD, Inc.
8 S. Dearborn, Room 408.
Randolph 2060.

Business Loans.

$300 TO $30,000
LOANS TO
Factories, restaurants, laundries, hotels, shops, rooming houses, etc. Collateral loans on first mortgages. ALSO ON ANY GOOD SECURITY.
A REAL BANKING SERVICE
CONFIDENTIAL. NO ENDORSERS.
A solution to your financial problem.
WE CAN PROTECT YOUR INTERESTS.
Oldest Estab. in Chicago.
BEST RATES. EASY TIME PAYMENTS.
F. BOLAND.
215 W. Randolph. Fra. 1966.

$400 TO $30,000.
To factories, shops, stores, restaurants, hotels, etc., on equipment, machy., fixtures.
LOWEST RATES—EASY PAYMENTS.
The Morrison Company
160 N. LA SALLE-ST.
SUITE 1837. CENTRAL 4560.

2 Yr. Loans, $500 to $5,000.
Quick action. Monthly payments. La Salle Finance Corp., 160 N. La Salle. Fra. 3411.

HOME FURNISHINGS.

(See Also Household Appliances.)

Furniture and Dept. Stores.

201 E. OHIO, 2D FLOOR.
GRAND RAPIDS FACTORY SAMPLES.
ALL NEW—TREMENDOUS DISCOUNTS.

Period Living Room Sets	$27-$65
Large Occas. and Lounge Chairs	$3-$10
3 Pc. Period Bedroom Sets	$23-$65
7 Pc. Modern Bedrm. Sets. Special	$115
5 PC. DINETTE SETS	$7.50-$20
7-8-10 Pc. Dining Room Sets	$25-$95
TWIN STUDIO COUCHES	$8-$22
Odd Beds, Dressers, Chests, Vanities	$7.75
Innerspr. Matt., $4.75; Secretaries	$12.50

Chicago Furn. Showrms. Del.9020. Open Sun
West Side Showrms., 4636 W. Washington-bl

FURNITURE MART SAMPLES
Wyman Furn. Co. Op. Sun. 10-7. Del.2882.
471 E. Ohio-st., cor. Lake Shore-drive.

Central.

WE DON'T INSULT YOUR INTELLIGENCE advertising $150 values for $39. BUT those who have shopped around DO BUY HERE. CONVENIENT CREDIT IF DESIRED. Retail showroom open 9 a. m. to 5 p. m. Tues., Thurs. eves. to 9 p. m.; Sundays, 10-5.
CHICAGO FURN. MART, Inc.
1100 S. WABASH. WAB. 3959.

PAY BALANCE DUE 4 RM. OUTFIT OF highest quality, cons. of beau. parlor set worth $125, large wal bedrm. set, worth $100; wal. dining set, worth $85; dinette set, etc.; $119 for all or will separate. Deposit will hold. Can be purchased on budget plan. Grand Rapids Furn. Co., 1218 So. Michigan-av. Open Sun. 10-5, eves. to 9.

Mfr.'s Samples Sacrificed.
TO PUBLIC, ALL NEW. 2 pc. liv. rm. set, $28; din. rm. set, $37; bedrm. set, $22; occas. chairs, $3-$12; studio couch, $10; beds, sprgs., matts., $5. HUDGIN, 319 W. Ohio. Del. 5824. Open Sunday.

SAC. 10 ORIENTAL AND IMP. 9X12 RUGS taken in settlement of debt. Sarouk, $25; Calos, $20; Hindustan, $35; others, $15 to $50. Val. to $175. Grand Rapids Furn. Co., 1220 So. Michigan-av., Sun. 10-5. Eve. 9.

South Side.

PARLOR SET, $29; 9X12 RUG, $15; BEDrm. set, $28; din. rm. set, $27; all new. NELSON, 6910 COTTAGE GROVE-AV.

4 RMS. FURN., $69; $5 DOWN, 20 MONTHS to pay. Many other fine bargins. Cut Price Furn. Co., 746 E. 47th-st. Open evenings.

USED FURNITURE AND RUGS—TERMS. Available Storage, Retail Furniture Dept., 7732 Stony Island. Open evenings

$5 DOWN, 20 MONTHS TO PAY.
3 rs. furn. comf., $79; 5 pc. dinette, $10.50; 2 pc. par. set, $19. American, 423 W. 63d.

4 RMS. FURN., $69; $5 DOWN, 20 MOS. to pay. Hundreds of other barg. So. Side Comm. House, 4301 Cottage Grove. Op. eves.

FURNISHINGS OF MODERN 3½ ROOMS—Lease optional. 7650 Essex-av., apt. 2.

RECEIVER'S FURN. AT BARGAIN PRICES Rugs, $15-$20-$25. Ellis, 6224 S. Ashland.

BEAU. DIN., LIV., BDRM. FURN., RUGS, etc. of 4 r. apt.; reas. 4838 Drexel, Murphy

MUST SELL 5 RMS. FURN. AT ONCE. reas. J. C. Furniture Dealer, 6724 Clyde.

FURN. 5 RM. APT.—LIV. RM., BEDRM., din.; rugs, odd pieces; priv. Saginaw 2832.

PRI. PARTY MUST SAC. 3 RMS. FURN. 7525 Coles, Apt. B. So. Shore 7061.

HOME FURNISHINGS.

South Side.

EDWARD M. GOODMAN
Announces the opening of the
FURNITURE MART.
We buy, sell and trade.
VALUES SAVE BARGAINS.
9x12 rugs, $4 and up.

Twin Innerspring Studio	$16
Beautiful Kroll baby buggy	$9.50
Coil Spring Daybed	$5
Ice Boxes	$3
Singer Sewing Machine	$5

Just a few of the many bargains. Visit the
USED FURNITURE MART,
5918-20 S. ASHLAND-AV.

3 DAY LIQUIDATION SALE.
Brand new, fine quality furniture. Manufacturer in DISTRESS enables us to offer almost incredible values!!! Hurry! for your share of the bargains. Beautiful Imported Rugs, $10-$15-$20. Parlor, Dining, Bedroom suites, $29-$32-$39.
EVERY ITEM A GREAT VALUE!!
Don't spend a dollar for furniture until you visit Chicago's Unique Shop, where furniture is displayed in apts. Cash or Terms. Open Eve. to 10; Sun. to 5 p. m.
CHICAGO'S UNIQUE FURNITURE SHOP, 8228-30 MARYLAND-AV.
Distributors of Fine Furniture for 19 years.

4 ROOMS, $129.50
$10 Down, 18 Mos. to Pay.
All new furniture and rugs.
ALLIED STORAGE
AND FURNITURE CO.
4312 COTTAGE GROVE.
Drexel 2092. Open Tues., Thurs., Sat. Eves.

Your Credit Is Good at GOODMAN'S

Beautiful 2 pc. parlor suites	$19
9x12 Rugs, Wilton and Axminster	$12
Bedroom, Parlor, Dining Room sets.	
3 rooms of new furniture	$89

No finance charge. Come in and be convinced. Closed Sundays during July and August.
6821 S. HALSTED-ST.

YOUR CREDIT IS GOOD.

2-PC. used PARLOR SETS	$19.00
3-PC. used BEDROOM SETS	28.50
7-PC. used DININGROOM SETS	28.50

OPEN EVENINGS; CLOSED SUNDAY. RHODES.
6047 S. HALSTED-ST.

$67 WORTH $200
UNCLAIMED STORAGE.
4 rooms complete, $10 down, bal., your own tms. 4 warehouses. Dillon, Oakld. 4347. 4837 and 3847 COTTAGE GROVE. GROVE STORAGE AND FURN. CO.

CASH OR TERMS.

4 rooms, complete, new	$169.50
2 pc. parl. suites, new	$29.50
9x12 rugs, new and used	$10-$25

Joyce Storage Furn. Co.
5711 S. HALSTED. WENTWORTH 5181.
Open evenings till 9 P. M. Sun. 10-4 P. M.

REPOSSESSED FURN. SALE
STARTS MONDAY MORNING AT 9.
Parlor sets ..$22-$38 Wal. din. set.$19-$37
Bedroom sets.$28-$34 300 9x12 rugs.$8 up
4 rooms furniture and rugs, complete....$75
Hundreds of other bargains. Open eves.
NORMAL Furn. Outlet, 6121 S. HALSTED.

CASH OR CREDIT.

American Oriental rugs, new, 9x12	$19.95
Parlor sets, used, $15; new	$29.50
3 rm. outfit, complete, new	$89.00

6145 S. HALSTED-ST.
ENGLEWOOD RUG. OPEN EVENINGS.

BARG. AMER.-ORIENTAL AND IMP. RUGS. New $100 import. rugs, $15, $20, $25, $500. 3 rms. furn., $125. Parlor, bedrm., din. sets, $35-$45. Open eves., Sun. Terms. Rapp Storage & Furn. Co., 5746 S. Ashland.

$5 Down, 20 Months to Pay.
3 rms. HI GRADE SAMPLE furn., $89.50. Other genuine bargains in new, used furn. Royal, 4715 Cottage Grove. Open eves.

—USED, NEW FURNITURE ON CREDIT—Parlor, bedrm. sets, $27; rugs, $15; din. set, $19; radios. Open eves., Sun. Main Store, ALLIED STORES, 6212 Cottage Grove-av.

ANNUAL CLOSEOUT OF ALL LOTS—9X12 rugs, $12-$18-$25; 2 pc. parlor sets, $15-$25-$35; 7 piece walnut dining set, $19. SCHWARTZ BROS., 7012 Stony Island.

SLIGHTLY USED FURN. LIKE NEW ON display in beaut. So. Shr. apt.; furn. selected from beautiful homes; will sacrifice. Furniture dealer. 7044 Chappel. Hyde P. 4069

RUGS—AXMINSTER, WILT., VELV., 8x10, 9x12, $12.50 up. Amer. orient. broadl., $30 up; Chinese, $75. Klever Shampay Karpet Kleaners, 4633 Cottage Grove-av. Op.eve.

USED PAR., DIN. SET, $23; 3 PC. BEDRM. sets, $37; rugs, $8 up. Other bargains. GARFIELD FURN. AND STOR. CO. 5929 S. State-st. 7735 S. Halsted-st.

SAC. 5 RMS. OF BEAU. FURN., PRAC. new, incl. French commodes, rugs, stud. couch, radio, paintings, etc. Vincennes 1349.

4 ROOM OUTFIT, $69.50; CASH, TERMS. Will separate. RETAIL FURN. DEPT., KESSEL Bros. Storage, 4034 S. Michigan.

GOOD 9x12 RUGS, $10, $15. NEW FABRIC parlor set, $35; imported room size rugs, $150 value, $30. 1400 E. 76th-st. Dealer.

3 ROOMS FURN.—ELEC. FRIG., 11 TUBE Philco; private party; no dealers.; reas. for cash. 4520 S. California, 2d.

$395—4 RM. OUTFIT, COMPLETE......$95
Parlor, bedrm., din. rm. sets..........$27
Brkfst. sets, studio couches Cash or terms. Atlas, 6140 Cottage Grove. Open eves., Sun.

North Side.

SELLING OUT.

Parlor suites, bedrm., din. rm	$29
Three room outfit with rugs	$98

CASH OR TERMS.
Rockford Furniture Co.,
3041 LAWRENCE-AV.
OPEN EVENINGS TO 9. SUN. TO 5.
SOUTH SIDE BRANCH.
6714 COTTAGE GROVE-AV.

REMOVAL SALE!
35 Lots of Furniture.
TERMS. . . NEW and USED. . . CASH
OAK DINETTES, STUDIO COUCHES, $12; PARL. BEDRM., DIN. SETS, $39; RUGS.
3531 N. CLARK-ST.
Furn. Outlet. Open Sunday to 6; Daily, 10.

I AM COMMISSIONED TO SELL FURN. OF sev. Lake Shore apts.; beau. bedrm. [was $450], $75; lge. rug, $15; 6x9, $10; fine parl. set, $35; radio [was $200], $25; 9 pc. din. rm. [was $500], $85; liv. rm. chrs., stu. couch, Chinese rug, sm. orient., lamps, tables, drapes, etc.; very reas. Michel, 5814 Winthrop, Apt. A. Sun. bef. 6; Mon., after 2.

IN SCHAULER'S STORAGE.
4644 N. WESTERN. CASH—TERMS.
Sac. imp. Chin. ori. pat. rugs, $10-$25; par., din., bedr., $29; new 4 rms. furn., cost $600, sac. $169. Daily 9. Sun. 5. Retail Furn. Dept.

FURNITURE MART SAMPLES—
Par., din., bed. sets, $29; imp. and Am. Orie. rugs, $15-$20-$25; 4 r. furn., comp., $159. csh. or tms. Allen Furn. Open eves., 9; Sun., 5
5822 N. WESTERN-AV.

UNCLAIMED RUGS—$10-25.
Parl., Bedrm., Din. Rm. Sets............$22
KANE STORAGE & FURN. CO.
2034 LINCOLN-AV. Eves. to 9:30; Sun., 11-5

IMPERIAL RUG CLEANERS.
Wilt., Velvet, Axmin., 8x10, 9x12..$12.50
75 high grade rugs [like new].....$15-$25
2123-33 Lincoln-av. Tues., Thurs., Sat. eves.

FROM HOTEL CONTRACT—TWIN BEDS, $3.95; army cots, $1.95; twin studio couches, $14.95; parlor suites, $39.75; bedrm. and dining rm. sets at $34.75. WALLEN-FINE FURN. CO., 3302-10 N. Clark-st.

RUGS at YOUR OWN PRICE
New and slightly used. Orientals, Domestics. SOUHAMI, 4536 Broadway. Open today.

MUST SELL AT MY HOME SEVERAL Oriental and imported 9x12 rugs; perfect cond., $25 to $40 cash. Home Sunday, 12 to 7 p. m., or Mon. 5406 Winthrop, Apt. 104

3½ ROOMS FURNITURE—DAVENPORT-lounge chr., 8 pc. maple dinette set, twin beds complete, dresser., radio, occas. tbls. and chairs. Chp. for quick sale. King, 530 Addison.

12 RAPHAEL HOUR SERVICE PLATES by Lamb, 12 sterling demi-tasses, china fillers, 12 ster. sherbets, center pieces, chime clks.; no reas. offer ref. Bitter, 4887.

SACRIFICE ACCOUNT OF DEATH 6 RMS., completely furnished, $300, worth double. Radio. 1440 N. Clark, 2d apt.

SACRIFICE HIGH GRADE FURN.—GRAND piano, etc. of 7 rm. home, recently furn.; sell separate if desired. Rav. 1442.

THREE ROOMS, COMPLETE, $95, TERMS Nelson Bros. Storage and Furniture Co. 6310 BROADWAY.

SECRETARY DESK, $20; SEMI-ANTIQUE mahog. bedrm. set, extra bed, novelty din. rm. set, $35, etc.; small table. Long. 7174.

MIDGET PIANO, SM. ORIENT. RUG, PARL. set; other furn.; reas. Lakeview 6463.

9X12 ORIENTAL [TURKISH] RUG, $35; Kazaks, $5-$10. Attic Shop, 1300 N. Wells.

SAC. 5 PC. BEDRM. SET FOR QUICK SALE. Needlepoint bench, etc. Sunny. 3042.

WAL. TWIN BEDR. SET, $65. DINETTE set, Radios. Warner Strg., 3246 N. Halsted.

4 ROOMS—SAC. AT ONCE FOR $750; COST $3,500. Compl. furn.; no dlrs. Buc. 7978

4132 KENMORE—ELEC. REFRIGERATOR, like new, $45. Wall beds, $7.50 each.

SEC. DESK, CHAIRS, DIN. RM. SET, CHINA, linen Mosaic set, etc. Edgewater 4110.

Northwest Side.

FULL SIZE INNER SPRING MATTRESS and Rome De Luxe coil spring; half price, $25. 2646 N. Kenneth-av., 11 to 4 p. m.

$450 NEW 10 P. OAK REFEC. DIN., $125. 9X12 GENU. ORIENTAL RUG, $35; USED. 2433 Irving Pk.-blvd., Jones. Eve. 10, Sun. 5.

CRIB STROLLER, HIGH CHAIR—CHEAP. 3409 N. Rutherford-av.

4 RMS. FURNITURE—GAS RANGE, GOOD condition; reas. price. Keystone 9784.

PARL. SUITE—BRAND NEW, SMALL DEfect; $28. M. Fine & Sons, 1000 Milwaukee.

HOME FURNISHINGS.

Northwest Side.

Buy Direct—Save Up to 50%.
Come In—See How Fine Furniture Is Made.
Dining room parlor suites, $49.50 to $300. Thousands of odd pieces to select from, including Occasional Chairs, Lamp Tables, End Tables, Occasional Tables, Odd Davenports, Dinette Sets, Love Seats, Desks, etc. EVERY ITEM MADE IN OUR FACTORY.
HOMER BROS.
FURNITURE MFRS. & RETAILERS. THAT SELL DIRECT.
3053 W. GRAND-AV.
Sun., 11-4; Tues., Thurs., and Sat. 10 p. m.

Fine Oriental Rugs.
left in our cleaning plant by our customers to be sold at unusually low prices. 9x12 Persian rugs, $110 up. 10x14, 10x16, 12x20, 13x24 Chinese and Persian rugs; also scatter sizes. H. C. Nahigian & Sons, Inc. Rug Cleaning Plant, 2523 Chicago-av. Brunswick 6110. Open Monday evening.

SELLING OUT
Factory floor samples of fine furniture and rugs, living room, bedrm., dining room rugs, etc. Save ½; cash or terms.
HOME FURNITURE MART.
3660 Irving Pk.-blvd. Open eves. 10, Sun. 4.

$15,000 FURN. MART SAMPLES—PARL., dining, bedrm., dinette, rugs, elec. refrig., studio couches, to be sacr. to the public. Cash, terms. Op. daily 10. Sunday 4. BAER. Stge. Furn., 1927 Milwaukee-av., at Western.

VARIOUS LOTS OF NEW PARLOR, DIN., bedrm., brkfst. sets, gas ranges, rugs. VERSCHOORE'S STORAGE, 4040 N. Kedzie. Retail Furn. Dept. Open eves., Sundays.

West Side.

Factory Clearance Sale
FURNITURE, RUGS AT ½ PRICE.
$100 par set.....$39 | Wal. 3 pc. bedrm.$39
$200 par set.......$59 | Rugs, 9x12.......$16
7-8-9 pc. din. set..$42 | TERMS IF DESIRED.
PINK FACTORY DISTRIBUTORS.
Open eves., Sun. 4536 Washington-blvd.

GRAND RAPIDS DISPLAY SAMPLES—2 pc. liv. r. sets, $28 to $55; 3 pc. bedrm. sets, $21 to $65; 7-10 pc. din. rm. sets, $29 to $95; 5 pc. dinette sets, $9.50 to $19; twin studio couches, $8 to $22. Open Sun. JOHNSON, 4636 WASHINGTON-BLVD.

WAREHOUSE SALE—Beaut. par. bedroom, dining sets, $39; rugs, dinette sets, studio couches; cash or terms. TUFT'S FURNITURE COMPANY. 4444 W. Madison. Open eve. and Sunday.

CASH-TERMS—OAK DINET. $9; RUGS, $16; studio innerspg., $14; par., din., bedrm. set, $29. Berg, 364 N. Cicero-av. Op. eves.

3 RMS. FURN., $89; TERMS; 9X12 RUGS; $11.50. ABC, 2525 Madison. Open Sun.

Suburban.

SAC. 5 R. FURN., $100. PRIV. 224 W. Kenilworth, Villa Park.

HOME FURNISHINGS WANTED.

BUCKINGHAM 8181
IF YOU LIVE NORTH CALL US.
JUST STARTING BUSINESS. NEED LARGE AMOUNT OF USED FURN., RUGS, ETC. WILL BUY ONE PIECE OR ENTIRE FLAT. HIGHEST CASH PRICES PAID.

FAIRFAX 2835
Need used furniture, rugs, etc., for World's Fair hotel and rooming house trade. We pay more, being in the Fair district. Will buy one piece or entire flat.

KEDZIE 1300
We pay more cash than any dealer for furniture, rugs, radios, linens, etc. Call us. Be convinced. Odd pieces or entire flat.

WE NEED USED FURNITURE TO FILL DEMAND.
CASH——we pay more——ROCkwell 6900 than other dealers.

CALL KEDZIE 1824.
Need furniture, rugs, and stoves at once; highest cash prices paid. Prompt service.

ATLANTIC 0002—
Cash for your entire home furnishings. Need furniture for World's Fair buyers.

FURNISHING 10 RS. FOR WORLD'S FAIR, take 1 piece or complete flats. Will pay more than any one else. Drexel 5130.

CALL NEVADA 1150 — HIGHEST CASH prices paid for furniture, rugs, stoves. We CALL ANYWHERE. ACME FURN. HOUSE.

HIGHEST CASH PRICES FOR USED FURniture, stoves, radios, etc. Will call anywhere. Prompt service. Kedzie 0263.

NEED FURNITURE FOR 2 COMPLETE 6 rom apts. Phone Wentworth 4004.

PARTY WANTS FURNITURE, RUGS, grand piano, linens. Call Longbeach 7673.

FURNISHING APTS.—WILL PAY HIGHEST prices for used furniture. Seeley 5764.

MRS. MELIN, BRIARGATE 0084, CAN SELL your household goods. I know how.

PRIV. PARTY WANTS GOOD FURN. FOR large apt. Call after 3 p. m. Long. 5454.

HOUSEHOLD APPLIANCES.

Electric Refrigerators.

PRICES THAT NO DEALER CAN EQUAL.
Over 75 brand new and used refrigerators, including famous makes, such as Frigidaire, G. E., Copeland, Crosley, Grunow, Electrolux, Zerozone, etc. Demonstrators at big savings.
Some One-Half Regular Prices.

Brand new $125 refrigs.	$64.50
5 ft. sizes, refrigs.	$79.50
6 ft. sizes, refrigs.	$89.50
Used refrigs., now	$19.75 and $23.50

Make your terms. Open Sun. till 5 P. M. 7741 S. HALSTED.

Sales—Refrigerator—Sale.
See our reconditioned refrigerators of nationally known makes for only $43. FRIGIDAIRE, KELVINATOR, ZEROZONE, and many other makes included. Easy terms. Come in at once. WURLITZER, 329 S. WABASH. Open eves.

Home Owners' Attention.
WE HAVE 24 SLIGHTLY USED NORGES, KELV., FRIGID. AND ICE-O-MATIC. WILL DISPOSE OF AT LESS THAN MFRS.' COST. ALSO COPEL. AT $20. 220 W. HURON. OPEN SUNDAY.

5 YEAR GUARANTEE.
NATIONALLY KNOWN REFRIGERATORS. USED REFRIGERATORS, $39 UP. 1956 W. 35TH-ST. OPEN EVES.

KELVINATOR, LIKE NEW, $38; FRIGIDaire, $48; Copeland, $34; Zerozone, $29; floor samples; guar.; terms. Open eves., Sun. 712 W. JACKSON-BL. HAYMARKET 8250.

Lost Our Lease—Last 2 Days.
Special while they last; elec. wash. machs. Sac. $10. Inv. now. 541 W. North. Op. Sun.

201 E. OHIO-ST., 2D FLR.
New nationally known refrig.; floor samples. Big discount. Guar. Terms. Open Sun.

FLOOR SAMPLES—NEW 1934 NATIONALly known elec. refrigs.; save up to 33 1-3%! Guaranteed. 201 N. La Salle-st., 1st floor.

REPOSSESSED FRIGIDAIRES, KELVINAtors, Norge. Your choice $38. 6343 S. Halsted. 4121 W. Madison. Van Bur. 4343.

FRIGIDAIRE, NORGE, LEONARD, SPARTN. Floor samples, big discount for cash. 620 W. Jackson. Open 9 to 6.

USED ELEC. REFRIG, LIKE NEW, $59. Guar., terms. General Electric Frigidaire and Norge Agcy. Open eves. 4518 Broadway.

USED KELVINATOR AND GIBSON REfrigerators, $29 and up. Also a few servels at $20. Interstate. 446 N. Clark-st.

NEARLY NEW MEDIUM SIZE ELEC. REfrig.; less than ½. 2731 Milwaukee, 1st fl.

SAC. LATE MOD. SERVEL, 6 CU. FT.; lk. new; chp. 1643 N. Spaulding. Spa. 5798

NORGE—$109.50. TERMS LIMITED NUMber on hand. 2665 Milwaukee-av.

FRIGIDAIRE—DE LUXE; LIKE NEW; WAS $295; now $79; guar.; tms. 712 W.Jackson

EL. REFRIG.—PERF. COND., $38; VACUU. cleaner, like new, $12. 1224 N. Cicero.

Oil Burners.

WTD.—OIL BURNER; JOHNSON OR EQUAL ¼ h. p. motor. Address P C 298, Tribune.

Washing Machines.

WASHING MACHINE SALE.
Must clear our floor for new models. Take advantage of the following bargains of reconditioned electric washing machines. All are guaranteed. Come early for best selection.

MAYTAG SQUARETUB	$28.50
THOR	$19.50
COFFIELD	$14.50
EASY TWO-TUB	$39.50
APEX TWO-TUB	$37.50

TERMS AS LOW AS $1 PER WEEK.
WURLITZER, 329 S. WABASH. Open eves.

DON'T BE SORRY! WHY BUY A USED washer? See these bargains in new ones. Agitator type.

$79.50 Westinghouse	$54.50
$109.50 Horton	$69.50
$74.50 1900 Cataract	$54.50
$49.50 Prima	$29.50

Rebuilt Eureka and Hoover Cleaners, $10 to $15.
$69.50 Maytag Washer..............$49.50
$69.50 Maytag Ironer, $49.50; easy terms.
2934 LINCOLN-AV. GRAC. 5178.

THOR, REGULAR $69 WITH ELECTRIC mangle ironer free, $39; also Thor spinner, $29.50; brand new. Open Sun., 10-7. 1934 Irving Park-blvd.

35 USED WASHERS, $8, $10, $12; SQUARE tub Maytag, $20. 3021 Lincoln-av.

RENT A MAYTAG WASHER AND SAVE MONEY. SEELEY 7466.

THOR WASHERS, $29; MANGLES, $15; used Thors, $10. 3448 North-av. Alb. 0140.

WANTED—USED WASHING MACHS. IN any condition. University 9232.

Vacuum Cleaners.

BRAND NEW VACUUM CLEANERS, $9.50. 2722 W. DIVISION. BRUNSWICK 1847.

VACCUM CLEANER—1934 MODEL; COST $89; will sacr., $20. Cedarcrest 4080.

ALL MAKES VACUUM CLEANERS, $9.95, at our factory. 1214-18 N. Wells. Lin.8118

Miscellaneous.

SPECIAL BARG., NEW AND USED A. C. and d. c. 12 in. and 16 in. oscil. 3 speed fans. 763 W. Van Buren. Mon. 2440.

USED AUTOMOBILES FOR SALE.

BUY YOUR USED CAR WHERE STOCKS AND VARIETY ARE LARGEST AND WHERE PRICES ARE LOWEST. THAT MEANS BUY IT FROM A

FORD DEALER

ALL MAKES ARE BEING TRADED IN FOR THE WONDERFUL FORD V-8.

OUR FAST TURNOVER MEANS LOWEST PRICES IN THE CITY.

Certificate of ownership and written garantee.

LOOP.

1933 Plymouth P.D. 4-dr De Luxe Sed. $495
1930 Buick 4 pass. coupe; side mts... 295
1927 Lincoln 7 pass. sedan... 150
1933 Chevrolet coach... 425
1932 Packard coupe sedan, 8 cyl... 895
1930 La Salle conv. cabriolet; radio... 395
1930 Reo 6 cyl. sport coupe... 225
GLENN E. HOLMES,
30 W. LAKE-ST. · RANDOLPH 7171.

WEST.

1934 Studebaker 6 de luxe sedan; used 4 wks., same as new... $595
1933 Chevrolet, latest master sedan, many extras... 425
1933 Dodge De Luxe sedan; air whls... 495
1931 Buick 67, sedan; appears and performs like new... 395
1932 Nash special sedan; side mts.; a beauty... 395
1932 Chevrolet De Luxe 4 dr. sedan in best of shape... 335
1929 Packard De Luxe Sedan; side mts. 375
ROOSEVELT MOTOR CAR CORP.,
3739 W. NORTH-AV.

1932 Buick de luxe sedan... $750
1933 Plymouth coupe... 400
1928 Cadillac 5-passenger coupe... 200
1929 Hudson sport coupe... 165
1931 Dodge sedan... 285
1929 Studebaker Commander sedan... 185
CHARLES J. DEMPSEY, INC.,
2300 W. MADISON-ST.

1930 Cord De Luxe 4 dr. sedan; barg.. $385
1931 Buick, model 91 De Luxe sedan; very clean... 465
1929 Cadillac town sedan; real barg... 275
1928 Lincoln 7 pass. sedan; side mts.; refinished... 165
1932 Plymouth De Luxe 4 dr.; low mileage... 345
MARSHALL SQUARE AUTO SALES,
2641 W. CERMAK-RD.

1930 Buick 61 sedan... $275
[illegible]
SNOW BROTHERS,
1011 SOUTH-BLVD. OAK PARK.

[illegible]

NORTH.

1931 La Salle convertible sedan: s. mts. $625
[illegible]

SOUTH.

[illegible]

AUBURN LATEST 1932.

[illegible]

3939 WASHINGTON-BLVD.

[illegible]

Petersen, 2309-13 Michigan.

AUBURN 1932 SEDAN.

[illegible]

Aub. '32 7 Pass. Sed., $395.

[illegible]

2317 S. MICHIGAN-AV.

[illegible]

USED AUTOMOBILES FOR SALE.

STUDEBAKER'S SUMMER CLEARANCE S-A-L-E!

will really enable you to save money. And you get five days' driving trial.

PLYMOUTH SPT. CPE.—1933, with free wheeling, floating power, etc. You'll have to look far and wide to find a car anywhere in town to equal this one. It's the last word for smart appearance and sparkling performance. Offered today at a special bargain figure.

PONTIAC COUPE—1931. Very clean car that is in dandy running order. Many nice extras. It's a very snappy car and the first man in with $295 drives away in it.

BUICK ROADSTER—1931, with roomy rumble seat. This is a low slung car with a world of power and pep. It looks and runs as though never driven a mile....$295

HUPMOBILE—'31 5 pass. in storage for almost 2 years. We checked it over carefully in our shop. Now recommend it as an outstanding automobile. It's top notch throughout. Easily worth more than..$385

REO 8 VICTORIA—1931. De luxe model. This auto was actually used for only a short time. Every detail is positively like brand new. Don't miss it at only............$475

STUDEBAKER 6 SEDAN—1932. 6 wire wheels. Has every modern improvement, free wheeling, safety glass, etc. Finish has not a mar on it. Expensive upholstery. Tires appear unused. Motor was driven just enough to be properly broken in. Has full Studebaker guarantee. Specially priced at only....$545

LA SALLE SEDAN—Late de luxe '30. It's a real beauty. It has the appearance and performance of an auto fresh from the factory. Our price is just...............$425

GRAHAM 8 SEDAN—'30 de luxe model with side mounts and every conceivable extra. Examine this Graham from bumper to bumper and you'll agree that it still possesses all the original newness. Only....$295

PIERCE-ARROW BROM—'31 de luxe model. Finish is bright and shiny. The upholstery is luxurious. The motor is the last word. It's a sensational value at...........$495

STUDEBAKER COUPE—1931 Comm. 8. Rumble seat. Very seldom have you seen an automobile that is 3 years old and has the newness of this Studebaker. Reason is it was in actual service for just a very short time. We checked it over carefully in our shop and can certify that this car will give you new car satisfaction today. Cost over $1,500, but we will sell it out for only..$325

STUTZ EIGHT SEDAN—Late '29 model de luxe. Has wire wheels, side mounts, and extras galore. In dandy all around condition. Specially priced for today at..........$195

FRANKLIN SEDAN—1929, 7 pass., owned by a wealthy family who gave it the very best of attention. Now every detail of the interior and exterior is 100%. Has a sweet running motor. This looks like a real $1,000 value. Just reduced to only...........$325

HUDSON 8 SPORT COUPE—1930. Rumble seat and many extras. The finish, tires, motor and upholstery are A1. Only....$195

OAKLAND SEDAN—1930. You'll find this car a very economical purchase. In the first place—it's in dandy condition today. Second [illegible]....$145

STUDEBAKER SALES 26TH AND MICHIGAN

OPEN SUNDAY. CALUMET 6492.

BUICKS

The finest selection of Guaranteed Buicks in Chicago—stop in, be convinced We Trade—Attractive Terms.

[illegible]

South Side Nash Sales

7158 STONY ISLAND-AV. DOR. 2309.

Buick 67 Sedan, '33 De Luxe

[illegible]

G. M. S. AUTO FINANCE CO.

4635 WASHINGTON-BLVD.

BUICKS—BUICKS.

[illegible]

4635 W. MADISON-ST.

[illegible]

A REAL BUY—$250

[illegible]

5100 BROADWAY.

[illegible]

2810 W. MADISON-ST.

[illegible]

RODGERS, 6035 Broadway.

[illegible]

Buick 1933-57

[illegible]

2810 W. MADISON-ST.

Buick 1933 Victorias, $295

[illegible]

5100 BROADWAY.

[illegible]

Petersen, 2309-13 Michigan.

[illegible]

BUICK 1935 COUPE.

[illegible]

The Tribune does not knowingly accept automobile advertising which misrepresents the year of the car. If you wish to confirm the year of any used car advertised in its columns, secure the serial number (which determines the year model) and telephone the Tribune, Superior 0100, Local 328, for verification.

USED AUTOMOBILES FOR SALE.

LINCOLN

RETAIL DIVISION.

Semi-Annual Clearance Sale!

CHECK THIS LIST See what your Money will buy in a real value

Small Down Payment.

Your present car may equal or exceed the down payment needed.

$100 to $200 buys

1927 Packard sedan, 5 pass.......$100
1929 Nash sedan... 125
1928 Lincoln V8 phaeton... 150
1931 Ford touring... 150
1930 Plymouth 4 dr. sedan... 165
1929 Pontiac sedan... 175
1930 Chevrolet sedan, 4 door... 185
1928 Lincoln V8 sedan... 195

$250 to $400 buys

1929 Lincoln V8 touring.......$250
1929 Packard 6-40 club sedan... 250
1929 La Salle convertible coupe... 250
1929 Buick brougham 6 w. whls... 225
1929 Packard 6-40 limousine... 250
1929 La Salle sedan, 5 or 7 pass... 295
1929 Cadillac V8 town sedan... 295
1931 Buick 67 sedan, 5 pass... 325
1932 Nash light 8 coupe... 345
1929 Lincoln Judkin V8 coupe... 350
1932 Chevrolet coach: like new... 350
1931 Buick touring: new tires... 350
1930 La Salle convertible coupe... 395

$500 to $850 buys

Rolls Royce sedan, 7 pass., left drive..$500
1930 Packard 8-33 coupe, r. seat... 500
1929 Lincoln 7 pass. sedan, sd mts.. 500
1929 Lincoln Deitrich conv. sedan... 500
1931 Chrysler 8 de luxe sedan... 550
1934 Ford fordor de luxe sedan... 615
1931 Pierce-Arrow coupe, 2 pass... 650
1931 Packard 8-26 sedan... 695
1930 Lincoln V8 town sedan... 850

$1,150 and up buys

1931 Cadillac V12 convertible coupe..$1,150
1931 Cadillac V12 town sedan... 1,150
1932 Lincoln V8 coupe, 5 pass... 1,400
1932 Lincoln V12 sedan, "145" 5 p.. 2,150
1933 Lincoln V12 sedan "136" 5 p.. 2,500
1933 Lincoln V12 sedan "145" 7 p.. 2,950

OTHERS IN EVERY PRICE CLASS; LIBERAL TERMS.

FORD MOTOR SALES COMPANY

2220 S. MICHIGAN-AV. Calumet 7340.

OPEN SUNDAY AND EVENINGS.

TODAY'S BEST BUYS.

[illegible]

652 MADISON-ST., Oak Park

Buick Latest '32 Model 91

[illegible]

945 WASHINGTON-BLVD.

[3 MINUTES FROM THE LOOP.] LARRY O'ROURKE. OPEN EVES. AND SUN.

BUICK LATEST 1933 BARG.

[illegible]

Gambill Motor Company.

2457 S. MICHIGAN. Open today. CAL. 5800.

BUICK 1934-57 SEDAN

[illegible]

Cadillac 1931 16-Cyl. Limo.

[illegible]

G. M. S. AUTO FINANCE CO.

4635 WASHINGTON-BLVD.

[illegible]

CADILLAC MOTOR CAR CO. Open Today. 2258 S. MICHIGAN. CAL. 4185.

Cadillac '31 Sedan, $265

down. 8 cyl., 5 pass., Ebony Black; with wire wheels, white walls, heater, etc. Also beautiful 1931 Fleetwood V-12 De Luxe Sedan; 6 wire whls., side mts.; spotlight, heater, etc. Like new. Will sacrifice.

5100 BROADWAY.

CADILLAC—1932 V-12 TOWN SEDAN. De luxe, 6 wire wheels, metal covers, twin horns, trunk; finished a beautiful robin's egg blue; also '31 Cadillac V-8 conv. coupe, screen grid, metal covers, 6 wire whls., rumble seat; very sporty car; you'd call these cars NEVER USED; sell for $935. terms.

RODGERS, 6035 Broadway.

CADILLAC—1931 CUST. DE LUXE 7 PASS. sedan. Every detail proves the low mileage and excellent care this pract. new car has had. Equipped with 6 wire wheels and numerous extras. An unusual value for only $795. Car down pay., bal. 12-24 mos. Guar. 7 day driving trial.

2323 S. MICHIGAN-AV.

CADILLAC—V-16, LATEST 1931, 7 PASS., De Luxe Sedan. 6 wire wheels, side mts., white wall tires, metal tire covers; beautiful black finish. Original cost $6,875; a real buy at only $975. Guar. Terms; trade.

WEST SIDE AUTO EXCHANGE,

4635 W. MADISON-ST.

Cadillac 1931 Victoria.

Full 5 pass. coupe, 6 wire wheels, 6 excellent tires, heater, spotlight, wind vents, luggage carrier, etc. Clean $3,000 motor car; depreciated 70%. Today $800. South Shore Buick, Inc., 7320 Stony Island-av. Mid. 6403.

CADILLAC—NEWEST 1931 CUSTOM 12 DE luxe town sedan; the cleanest vert. brand new car you ever saw. Has 6 chrome wire whls., trunk, etc. Cost $4,790. Sac. for $975. Your old car down, bal. 12-24 mos. 7 day drive. trial.

2323 S. MICHIGAN-AV.

CADILLAC—LATE 1931 CUST. DE LUXE 8 convert coupe; 6 wire whls., rumble seat; orig. new car cond.; cust. finish; reposs. Sac. for $775. Car down pay.:, bal. 12-24 mos.; guar. 7 day driving trial.

2323 S. MICHIGAN-AV.

CADILLAC—1929 ROADSTER.

A REAL BUY, $110

handles; beautiful Ebony Black; side mounts, radio, heater, etc. Like new.

5100 BROADWAY.

CADILLACS—CLOSING OUT SALE—
'34 V-8 town 5 pass., used; cheap.
'32 V-12 town sedan, de luxe.......$1,485
'32 V-8 convertible sedan.......$1,350
'31 V-8 town sedan, de luxe.......$885
'30 V-8 de luxe sedan; like new.......$495
FELZ—1132 DIVERSEY-BLVD.

CADILLAC—1932 V-12 5 PASS. DE LUXE Sedan. Car like new. Orig cost $4,800. Can be purchased at our low price of $1,775. Guaranteed. Terms. Trade. AUTHORIZED LINCOLN DEALER, DIVERSEY AT SHEFFIELD.

CADILLAC—1930 MODEL SEDANS, TOWN and 5 pass. All equipt., 6 to choose from. low as $565. Liberal terms, trade. CADILLAC MOTOR CAR CO. Open Today 2258 S. MICHIGAN. CAL. 4185.

CADILLAC—1930 DE LUXE SEDAN; HARDly driven; is actually like day it left factory. REPOSSESSED. Sacrifice for $345. Your car as down payment. Square Deal Finance, 2529 N. Crawford. Open to 9 p. m.

CADILLAC—'29 CUST DE L. 4 DR. SEDAN. Eqpd. with 6 wire whls., side mts., etc. Must be seen to be appreciated. $105 dn. Nelsen-Hirschberg, 5133 Irving Park-blvd.

CADILLAC—'29 7 PASS. DE LUXE SEDAN, fully equip., side mts., less than 1 yr. actual serv.; must sell to settle estate. 2452 S. Michigan. Calumet 7022. See Morse.

CADILLAC—TOWN SEDAN, 1931 DE LUXE. 6 wire whls., radio, hot water heater, trunk, etc. It's a beautiful car. Only $795. FELZ, 907 DIVERSEY-BLVD.

CADILLAC—'29 7 PASS. SED.; EXTRAORdinary condit. Side mts.; $295. University Motors, 7557 Stony Island. But. 1285.

CADILLAC—341 B, '29 TOWN SEDAN, BY 2 car owner; first class all round cond. Lots extras. $345 cash. Beverly 0694.

CADILLAC—SPORT ROADSTER, LATE '29. Looks and runs like new. Maroon with 6 w. whs. Rumble seat. Sacr. $350. Bitt.5774

CADILLAC—'31 DE L. TOWN SEDAN, BLT.-in trunk., etc. $645. 6811 S. Halsted-st.

CADILLAC—341 7 PASS. SED. PAINT, MOtor, tires perf. Sac. at $195. Bruns. 9273.

USED AUTOMOBILES FOR SALE.

EMICH CHEVROLET CO.

Offers 84 Used cars at These unusual reduced Prices. Terms. Trades.

SEE THESE CARS AT 6501 N. Western-av.

Auburn '32 12 cyl. 6 wh. sedan....$595
Auburn '31 Brougham, real buy....295
Buick '30 61 D. L. sedan, 6 w. w.... 335
Buick '30-68 Victoria, 6 w. w..... 335
Buick '28-20 Coach, A-1 condition.. 95
Buick '27 Coach. Reduced to..... 65
Cadillac '30 Club Sedan; 6 w. w.... 495
Chevrolet '34 Mast. Sed.; like new.Big sav.
Chevrolet '34 Mast. De Luxe Coach.Big sav.
Chevrolet '33 De Luxe 4-D. Sed..... 475
Chevrolet '33 Coaches, 6 to select.. 445
Chevrolet '33 Coupes [2]. Like new 445
Chevrolet '32 Sedan. Very clean..... 365
Chevrolet '32 Coaches, 3 to select.. 335
Chevrolet '32 Cpes. A-1 condition.. 325
Chevrolet '31 Coupes, 2 to select.... 235
Chevrolet '30 Sedan. Perfect cond.. 195
Chevrolet '29 Coach. Ready to go.... 125
Chevrolet '28 Coach. Bargain at.... 85
Chrysler '28 Sed 4 cyl. Reduced to 75
Ford '34 Coach. Like new....Big saving
Ford '31 Sport Coupe. Rum seat.... 225
Ford '29 Fordor Sedan. Perfect...... 125
Graham Paige '28 De Luxe Sedan... 125
Hudson '31 Sport Coupe. Rum. seat.. 250
Hupmobile '30 D. L. Sed. Reduc. to 235
Lincoln '27 7 Pass. Sedan. Clean.. 95
Nash '32 8 cyl. Sedan. 6 w. w..... 425
Nash '28 Sedan. Bargain at......... 85
Oakland '31 D. L. Sedan. 6 w. w... 250
Packard '31 Spt. Coupe. 6 w. w..... 545
Packard '30 De Luxe Sedan........ 495
Plymouth '29 Coupe. Bargain........ 125
Pontiac '31 Sport Coupe. 6 w. w..... 295
Roosevelt '29 Sedan. 6 w. w......... 95
Studebaker '30 Sedan. Perfect........ 195

SEE THESE CARS AT 133 Madison-st., Oak Park.

Buick '31 Model 8-57 Sedan. 6 w. w. 395
Chevrolet '34 Sed. Heater. Radio Big. sav.
Chevrolet '34 Master Coach..Big saving.
Chevrolet '33 Sedan. Like new...... 495
Chevrolet '33 Master Coaches. A-1... 445
Chevrolet '33 Master Sport Coupe.. 475
Chevrolet '32 Coach A real buy.... 335
Chevrolet '31 Coach. A bargain for.. 265
Chevrolet '31 Sport Coupe. Only.... 250
Chevrolet '31 Business Coupe. Perf.. 235
Chevrolet '29 Spt. Coupe. Bargain.. 95
Essex '29 Coupe. Rum. seat. Clean.. 95
Ford '33 De Luxe Sedan. Perf....... 495
Ford '32 V-8 Sedan. A-1 cond...... 375
Ford '31 Tudor. A real buy......... 225
La Salle '30 D. L. Sed. 6 wire whls. 450
La Salle '29 5-Pass. Vict. Coupe.. 275
Lincoln '28 De Luxe Sedan........ 195
Marmon '29 Sedan. Reduced to.... 95
Nash '32 Light 8 Sedan. Like new.. 425
Nash '31 Light 8 Sedan. Perf....... 275
Nash '28 Spec 6 Coach. Clean...... 75
Packard '29 Sedan. Real buy........ 275
Plymouth '33 P. D. Sedan. Like new 525
Plymouth '33 P. C. Sedan. Perf..... 445
Plymouth '33 P. D. Cpe. Rum. seat. 450
Plymouth '31 Coupe. Rum. seat.... 275
Pontiac '33 Sedan. Like new........ 545
Pontiac '30 Sedan. A-1 cond........ 195
Pontic '29 Coach. Bargain.......... 145
Stutz '28 Sedan. Reduced to........ 85
Viking '29 D. L. Sedan. 6 w. w..... 195

SPECIAL CAR BUYERS.

WE HAVE JUST OBTAINED FROM THE RECEIVERS AND DIRECT FROM WAREHOUSE, 2 SPECIAL BUILT FRONT DRIVE SPT. SEDANS. THE MOST BEAUT. CARS BUILT; SILK WHIPCORD UPHOLSTERY, 6 WHITE SIDE TIRES. THEY LISTED $3,650; ONLY 2 AVAILABLE; NOW $1,050. FELZ—1132 DIVERSEY-BLVD.

Chevrolet 1934 4 Dr. 5 P. de Luxe

[illegible]

G. M. S. AUTO FINANCE CO.

4635 WASHINGTON-BLVD.

[illegible]

2810 W. MADISON-ST.

[illegible]

CHEVROLETS, '34-'33

[illegible]

5100 BROADWAY.

[illegible]

945 WASHINGTON-BLVD.

[illegible]

Ruby Chev., 1422 E. 67th-st. Fair. 9600.

CHEVROLET—COUPE, 1933; RADIO equipped; like new; must sacrifice; owe finance company. Whitehall 4080. Apt. 907

CHEVROLET—1933 COUPE. JUST LIKE new; must see to appr.; barg. $425. Warner Motor Sales, 750 Diversey. Buc. 1333.

CHEV.—LATEST '33 MASTER COUPE. CONdition thruout like new. Sacrifice $425, or best offer. 2419 N. Kedzie-blvd., Apt. 1.

CHEVROLET—'31 SPT. SEDAN. 6 WIRE whls. Very clean thruout. Spec. Bargain. DODGE DEALER, 5743 BROADWAY.

CHEVROLET—1930 CPE., RUMBLE SEAT; paint like new; wonderful running; $50 dn. buys. 7424 Stony Isld.-av. Plaza 2772.

CHEVROLET—1930 RDSTR., LIKE NEW; bright finish; rumble seat; wond. cond. $65 dn. buys. Barg. 7424 Stony Island. Pla.2772.

CHEVROLET—1933 MASTER COACH. VERY low mileage. Cannot be told from new. $465. 6401 N. Western-av., N. E. cor. Devon.

CHEVROLET—LATE 1933 SED. MASTER. Used 5 months. A beauty. Sacr. for $475. $90 cash, bal. notes. 1647 S. Crawford.

CHEVROLET—MASTER, '33 COUPE; FINE cond. $365 buys it. Leaving city. Mr. Nugent, Raleigh Hotel.

CHEV.—1931 SPORT COUPE, LIKE NEW; private. 844 N. Humphery, Oak Park.

CHEV.—1931 SPORT DE L. ROADSTER; special, $245, $10 down. 2209 S. Michigan

CHEVROLET—'33 COUPE; RADIO; LIKE new. Sac. at $100 down. 1025 N. Clark-st.

CHEVROLET—1933 MASTER COACH, $375. Telephone Edgewater 2931.

USED AUTOMOBILES FOR SALE.

Why Waste Time Looking All Over Town?

You'll find the car you want—at the price you want to pay—when you buy at Healy's—Remember "A Healy Guaranteed Car" is always a good used car.

1934 Graham 8 de luxe sedan.........975
1934 Graham 8 coach......... 845
1934 Plymouth coupe, rumble seat..... 595
1934 Plymouth coupe......... 510
1934 Dodge de luxe coupe, radio..... 695
1933 Ford de luxe coach......... 445
1933 Ford coupe......... 425
1933 Hupmobile 8 sedan, de luxe..... 675
1933 Nash sedan, 6 cylinder......... 565
1933 Plymouth P. D. coach, rad., airwh.475
1933 Plymouth P. D. sedan......... 495
1933 Plymouth P. C. sedan......... 425
1933 Continental 4 cyl. coach......... 350
1932 De Soto rumble seat coupe......... 425
1932 Willys Knight victoria coupe..... 365
1932 Plymouth de l. cpe., 6 w.w., sm.. 345
1931 Dodge sedan......... 345
1931 Studebaker Speedway roadster.. 365
1931 Chevrolet 1½ ton chassis......... 140
1930 Essex sport coupe......... 145
1930 Studebaker 7 pass. sedan......... 195
1930 Hupmobile 8 sedan......... 245
1929 Chevrolet sedan......... 85
1929 Chevrolet landau sedan......... 115
1929 Pontiac coach......... 95
1929 Pontiac coupe......... 95
1929 Hudson sedan......... 95
1929 Ford sedan......... 95
1929 Hupmobile sedan......... 150
1928 Pontiac coach......... 75
1928 Essex coach......... 45
1928 Chevrolet sedan......... 75
1928 Chevrolet coach......... 60
1928 Cadillac town sedan......... 150
1925 Maxwell coach......... 20

Terms arranged. We trade.

HEALY MOTOR SALES

7601 Stony Island

Regent 6004.

HONEST VALUES.

JOHN P. LYNCH MOTOR SALES CO., AUTHORIZED FORD DEALERS.

DOWN.
'33 Ford Mod. 40 D L. Fordor: like nw.$135
'33 Ford, Mod. 40, Tudor; low mileage. 120
'32 Ford, V-8 D. L. Fordor; very cln.. 115
'32 Ford, V-8 Tudor. Big value......... 100
'33 Chevrolet Coach. Many extras..... 130
'32 Chevrolet D. L. coach; excel. cond.. 95
'31 Chevrolet coach; spot., htr., etc.... 75
'31 Ford Tudor; looks and runs perf.... 65
'31 Ford D. L rdstr. Rum. st. Extras.. 65
'30 Ford Tudor. Recond. motor......... 45
'30 Ford Coupe; A1 condition......... 45
'30 De Soto 4 dr. sedan; beautiful..... 75
'30 Buick De Luxe sedan; sacr......... 110
'31 Terraplane coupe; rumble seat.... 80
'33 Plymouth, latest coupe; perfect.... 135
60 Other Real Values From $15 Up.
1520 N. Halsted. Lot—1134 N. Ashland.

$5 DOWN. SEE US FIRST.

1933 Ford De Luxe Coupe, nearly new.$445
1932 Pontiac, 4 dr., wire wheels; very clean inside; perfect mechan. cond.$435
1932 Ford V-8 Tudor, completely refinished.........$325
1932 Chevrolet Coach; a real buy.......$335
1933 Plymouth PD 4 dr. Sedan; air whl., heater and much extra eqpt..$495
1931 Chevrolet Coupe, wire wheel; very clean throughout.........$245
90 DAY WRITTEN GUARANTEE.
18 mo. to pay. M. J. KELLY, 4445 Madison.

$5—D-O-W-N—$5

SELLING ALL CARS.

All makes, models, sacrifice for quick sale. Terms. We trade. 6424 S. Western-av.

CHEVROLETS—1934

SEDANS, COACHES, COUPES, DEMOS. BIG SAVINGS. ALSO 1933-1932-1931'S. ALL MODELS. AT BARGAIN PRICES.

EMICH CHEVROLET CO.,

6501 N. WESTERN-AV., CHICAGO. 133 MADISON-ST., OAK PARK.

CHEVROLET MAST. 6, 1934.

A beautiful 5 pass. sedan with latest Knee-Action, whitewall tires, full equip., No finer car nor bigger opportunity ever offered. Will sell at big discount. Terms, trade.

Gambill Motor Company.

2457 S. MICHIGAN. Open today. CAL. 5800.

CHEVROLET—1932 4-DR. SED. FINISH, upholstery, tires, and motor are 100%. Sac. for $325. Your car as dn. pay. Bal. 12-24 months. 7-day driving trial. Always open.

2810 W. MADISON-ST.

CHEVROLET—'33 MAST. 4 DR. DE LUXE sedan: wire wheels, free whlg.; latest nodraft vent.; perfect cond. thruout; priced for quick sale, $435. 1-3 dn., bal. 12-24 mos.

Petersen, 2309-13 Michigan.

CHEVROLET — 1933 SEDANS, COACHES, Cpes. There are 14 recon. and guaranteed by auth. Chevrolet dealer, low as $395. We trade. Low monthly pay. on balance. Clark-Maple Chevrolet, 1038 N. Clark-st.

Chevrolet 1934 Sport Coupe.

Very low mileage; virtually brand new. Offered at big saving. Terms or trade. FORD DEALER, 2550 S. MICHIGAN-AV.

CHEVROLETS—'32 AND '33 SEDANS AND coupes. Just like new. Low as $325, $20 or 1-3 down. Balance 18 mos. Open Sun. I. A. C. Finance, 2022 N. California-av.

CHEVROLET—'33 DE LUXE 4 DR. SEDAN; cannot be told from new; priced to sell at a big saving for only $475. Terms, trade. Guar. 2625-35 Milwaukee-av.

CHEVROLET—'33 4 DR. SEDAN. BEAUT. maroon color. Virtually a brand new car in every respect. Priced low at $170 dn. Nelsen-Hirschberg, 5133 Irving Park-blvd.

CHEVROLET—1933 COACH. IMMACULATE. MODERN LOW COST TRANSPORTATION. GUAR. $475. SOUTH SHORE BUICK, INC. 7320 STONY ISLAND. MID. 6403.

CHEV.—'31, 2 DR., S. MTS., NEW TIRES, paint; run 19,415 mi., $245. Euclid 8598.

CHEVROLET—1933 COACH, MASTER 6. $415. Tms. J. J. Wright. 4743 Cottage Gr.

CHEVROLET—1929 COUPE, $40 DOWN. Bargain. J. J. Wright. 242 W. 55th-st.

CHEVROLET—1933 DE L. COACH....$425 B & W. Ford Dlr. 827 W. 35th. Yds. 6080.

CHRYSLER—'33 IMP. 4 DR. CUSTOM SEdan, long whlbase., float. power, auto. clutch, wire whls., duplate glass; will pass for BRAND NEW. Orig. cost $2,295, our price $895. Guar. 1-3 down, bal. 12-24 mos.

Petersen, 2309-13 Michigan.

CHRYSLER—1932-6 DE LUXE SEDAN, 6 wire whls., 2 side mts., chrome tire covers; like new; REPOSSESSED; sac. for $425. PEOPLES FINANCE CO., 2919 MADISON.

CHRYSLER 1932 SEDAN.

Custom "6." Latest split windshield. Wire whls., $495. Car or $145 down. Bal. 18 mos. FITZPATRICK, 2247 MICHIGAN-AV.

CHRYSLER—IMPERIAL, LATEST '31 DE L. sedn. Like brand new; 6 w. w., perf. wh wall tires; 90 day guar.; reposs.; only $365. S. D. Finance, 2529 N. Crawford. Open to 9.

Chrys. 1931 8 Coupe, $395.

RUMBLE SEAT; RECOND.; GUAR. NASH SALES, INC., 2426 S. MICHIGAN.

CHRYSLER—1928 COACH, FULL PRICE. $75. J. J. Wright Motor Co., 242 W. 55th.

USED AUTOMOBILES FOR SALE.

Walton Finance

Chicago's Largest Outlet.

350 CARS ALMOST GIVEN AWAY. CARS FINANCED ANYWHERE IN U. S.

MAKE YOUR OWN TERMS.

90 Day Written Guarantee.

'34 Graham Sport Sedan, used.......Big disc.
'34 Chev. Spec. Sed., rad., 6 w.: used. Big disc.
'34 Studebaker De Luxe Sed., used. Big disc.
'34 Plymouth De Luxe Sed., used... Big disc.
'34 Pontiac De Luxe Sedan; used... Big disc.
'34 Oldsmobile 6 De Luxe Sed.; used.Big disc.
'33 Buick 67 Sedan; 6 wire whls.......$785
'33 Chrysler De Luxe Sedan; 6 w. w.... 690
'33 Hupmobile De Luxe Sed.; low at.... 685
'33 Oldsmobile Sedan; like new......... 585
'33 Pontiac Sedan; used little......... 565
'33 Pontiac Sport Coupe; perfect....... 540
'33 Dodge De Luxe Sedan; 6 w. w..... 575
'33 Plymouth PD Sedan; truck, etc.... 495
'33 Ford De Luxe Sedan; only......... 465
'33 Ford Sport Coupe; almost new..... 440
'33 Chevrolet De Luxe Sedan; now..... 440
'33 Plymouth Spt. Cpe., rum. seat..... 435
'32 Buick Sedan De Luxe; mech. perf.. 525
'32 Auburn Sedan De Luxe; special at.. 395
'32 Pontiac Spt. Cpe., radio, 6 w. w.... 395
'32 Ford Sport Conv. Coupe......... 365
'32 Ford De Luxe Sedan; a real beaut.. 325
'32 De Soto Sedan, almost new......... 325
'32 Willys-Knight Sport Coupe; only.... 325
'31 Packard De Luxe Sedan; special.... 485
'31 Pontiac Sedan; splendid condition.. 290
'31 Pontiac Coupe; rumble seat......... 265
'31 Essex Sport Coupe; free wheeling.. 245
'31 Plymouth Sedan; fully equipped.... 210
'30 Pontiac Sedan; excellent cond....... 140
'29 Hudson Sedan reduced to......... 125
'28 Chrysler Sport Phaeton; cheap...... 45

100 Fords-Chevrolets, $20 up

940-958 MILWAUKEE

YOUR CAR TAKEN AS FIRST PAYMENT. 20 yrs. at this location. ALWAYS OPEN.

DEMPSEY'S SUPER BARGAINS

1929 Ford Std. Coupe.........$30 down
1930 Ford Spt. Coupe, R. S....... 55 down
1931 Ford Tudor......... 80 down
1932 Ford V-8 De L Coupe, R. S.. 95 down
1933 Ford V-8 Std. Tudor.......135 down
1933 Ford V-8 De L. Tuduor.....145 down
1933 Ford V-8 De Luuxe Fordor....150 down
1933 Plymouth 6 Coupe.........115 down
1931 Dodge 6 Sedan......... 80 down
1929 Nash Light 6 Coach......... 50 down
1929 Buick Sedan......... 60 down
1929 Hudson Spt. Coupe......... 55 down
1929 Pontiac Coach......... 60 down

MANY OTHERS—ALL MAKES. MAKE A SAFE BUY AT

Charles J. Dempsey, Inc.

Authorized Ford Dealers for 17 years.

2300 MADISON-ST.

USED CAR SPECIALS.

De Soto Airflow 4 dr. 1934.........$865
De Soto 4 dr. Custom 1933......... 595
De Soto 4 door 1932......... 425
Chevrolet 4 door 1932......... 340
Chevrolet 2 door 1932......... 315
Plymouth P. D. r. s. coupe 1933..... 450
Pontiac coach 1929......... 125
Pontiac rum. seat coupe 1931......... 250
All cars guaranteed.
Sunnyside Motor Sales,
De Soto and Plymouth Dealer.
4511-15 Lincoln-av.

We Will Sacrifice!

[10] 1931 Chevrolet coupes at...$220 ea.
[10] 1932 Chevrolet coupes at.... 295 ea.
[5] 1933 Chevrolet coupes at.... 425 ea.
[5] 1933 Plymouth coupes at.... 445 ea.
TERMS AND TRADE.

FRYER BROWN, INC.

5237-5301 Lawrence-av. Palisade 1900. AUTHORIZED FORD DEALER.

$1 to 1-3 Down or Trade.

Fords. Chevrolets. Plymouths. Dodges Buicks. Ray F. Schuster, Inc., 3710 S.Western.

Chryslers—Newest '33s-'32s-

'33 Cust. De luxe imp. 8 sedan; float. power, free whlg., auto. clutch, 6 wire whls., chrome covers, scarcely run, vert. brand new car. Sac. for only.........$900
'33 Cust. de luxe Imp. 8 5 pass. coupe; all latest features; polychomatic finish. 6 wire whls., metal covers, $90. Philco radio; can't tell from brand new.........$950
'32 de luxe C 1-6 convert sedan; split V windshield, 6 wire wheels, chrome covers, trunk, free whlg., an almost brand new $1,300 car for only.........$595
'32 cust de luxe Imp. 8 sedan, with excep. low mileage; equal to new car; has 6 wire whls., metal covers and loads of extras; the greatest value in city.........$675
Your old car down, bal. 12-24 mos. 90 day guar. 7 day drive. trial.

2323 S. MICHIGAN-AV.

CHRYSLER—CLOSING OUT SALE. '33 Custom Imperial Phaeton Le Baron Body, Tonneau Shield. Show car. $3,750 value for $1,450. Also '33 Sedans and Convertible Imp. Coupe, priced low as $695. FELZ, 1132 DIVERSEY-BLVD.

CHRYSLER—1933 DE LUXE COUPE; RUMble seat. Your desire to pick up one of these models at a barg. price now possible if you act today. Beautifully finished in blue; has side mts., radio, metal covers, and traded after having had but slight service; guar. $645. Butler Motors, 1135 Chicago-av., Evanston. She. 7000.

CHRYSLER—1933 IMP. LIGHT 8 4 DR. 5 pass. de luxe sed.; free whlg.; float. power; 6 w. w., fender mtd.; metal tire covers; radio; heater; trunk; spotlite; $745. Your car as dn. pay., balance 12-24 months. 7 day trial.

2810 W. MADISON-ST.

Chrys. '32 Conv. Coupe, $675

Custom Imp. model, Le Baron body, original cost $3,250; represents new car value; must be seen to be appreciated.

2317 S. MICHIGAN-AV.

CHRYSLER—1932 CONVERT. SEDAN, CUStom built, Le Baron body. Many extras. Can't be distinguished from new. Orig. cost over $5,000. Can be purchased at our low price of $1,375. Terms. Trade. AUTHORIZED LINCOLN DEALER, DIVERSEY AT SHEFFIELD.

CHRYSLER—'32 DE L. 8 SPORT COUPE, rumble seat, whitewall tires, perfect cond. thruout, $395; 1-3 down. Bal. 12-24 mos.

Petersen, 2309-13 Michigan.

Chrys. '32 Spt. Rdstr., $495.

6 w. w., side mts., radio, eqpd., like new.

2317 S. MICHIGAN-AV.

CHRYSLER—6; SPORT ROADSTER; 1931 Rumble seat, 6 wire whls., finished two tone tan, red wheels, tan leather upholstery; a beautiful car; only $325. FELZ, 907 DIVERSEY-BLVD.

CHRYSLER—'32 ROYAL 8 DE LUXE SEdan, 6 wire whls., fender fells, chrome tire covers; presents new car appearance. Special today, only $465. Terms, trade. Guaranteed. 2625-35 Milwaukee-av.

CHRYSLER 1934 AIRFLOW

Demo., 6 pass. sedan; safety glass, booster brakes. Chrys.-Plym. Dealer, 1714 W. 95th-st.

CHRYSLER—'32 D. L. SPT. COUPE. 6 W. whls., side mts., chrome covers. Reposs. Cost $1,765. Now $495. $20 or 1-3 down. I. A. C. Finance, 2022 N. California-av.

CHRYSLER—LATE '29 SEDAN; BEEN IN storage 2 yrs. Can't tell from new. $195. Terms. Take car in trade. 3117 N. Ashland.

CHRYSLER — SEDAN, 1930; LIKE NEW, new tires. Barg. $195. Terms. Juniper 8057

BARGE GOES THROUGH THE WEATHER

With its forepart plunging through mountainous waves, the barge Maid of Munster battles its way up the Thames estuary in the teeth of a gale. The skipper can be seen gripping the wheel in the face of crushing seas.

[Acme Photo.]

USED AUTOMOBILES FOR SALE.

PACKARDS and Miscellaneous

1933 CADILLAC 12 Club Sedan......$2,350
1933 PONTIAC Touring Sedan, 5 p... 575
1933 STUTZ Club Sed., du. valve, '32. 1,475
1932 CADILLAC 8, 5 p. Sed., 6 w.w.. 1,250
1932 HUDSON Custom 5 p. Sedan.... 500
1931 CADILLAC 12 Fltd. Con. Coupe 850
1931 PIERCE-ARROW "B" 7 p. Sedan 650
'31 CHRYSLER Imp. 8, 7 Sed., 6 w.w. 600
1931 LINCOLN Victoria Coupe, A1.. 1,100
1929 LINCOLN Judkins 2 p. Coupe. 450

PACKARD EIGHTS

1934 PACKARD Sup. 8 1104 Club..$2,500
1934 PACK. Sup. 8 1104 Cpe.-Rds... 2,500
1933 PACKARD 1002 Club Sedan.... 1,895
1933 PACKARD 1001 Sedan......... 1,775
1932 PACKARD 901 Sedan 5, 6 w.w. 1,200
1932 PACKARD 900 Sedan......... 1,100
1931 PACK. 840 Cust. Conv. Cp., 6w. 850
1931 PACKARD 826 5 p. Sedan.... 775
1930 PACKARD 740 Cust. Club Sedan 575
1931 PACKARD 833 Conv. Cpe., rec. 750
1929 PACKARD 626 Stat. Coupe.... 350
1928 PACKARD Cust. 443 7 P. Sed... 250
1928 PACKARD 6, 526 5 p. Sedan.... 250

Any make of car taken in trade.
ALL MAKES . . . LIBERAL TERMS.

PACKARD-CHICAGO

ESTABLISHED OVER 25 YEARS.

Michigan at 24th-st.

CALUMET 7400.

Glenn E. Holmes, Inc.

Auth. Ford Dealer. Estab. 35 years.

JULY CLEARANCE.

'34 Ford Conv. Cabriolet, used....$190 down
'33 Chevrolet Town Sedan......... 175 down
'33 Ford De Luxe Tudor......... 160 down
'33 Chevrolet Master Coach....... 125 down
'32 Packard 8 Coupe Sedan....... 300 down
'33 Ford De Luxe Fordor......... 160 down
'33 Franklin Conv. Coupe......... 175 down
'32 Plymouth Conv. Cabriolet..... 95 down
'33 Ford De Luxe Coupe......... 150 down
'28 Buick 47 Sedan......... 50 down
'29 Hudson Coach......... 40 down
'28 Gardner 4 door Sedan, only.........$65
'28 Studebaker 6 Coupe, R. S......... 45
SEE THESE AND MANY OTHERS AT

30 W. Lake at Dearborn.

SOUTH SIDE BRANCH:

7445 Stony Island-av.

RARE BUYS

LA SALLE 1928 7 PASS. SEDAN.....$150
LA SALLE 1927 5 PASS. SEDAN..... 100
STUTZ 1929 CUSTOM SEDAN......... 250
STUDEBAKER 1929 7 PASS. SEDAN.. 175
PACKARD 1930 7 PASS. SEDAN..... 450
OLDSMOBILE 1933 6 SEDAN......... 550
HUPMOBILE 1932 6 WHEEL SEDAN. 575
FRANKLIN 1929 7 PASS. SEDAN.... 250
PONTIAC 1933 SEDAN, 4 DOOR..... 595
PLYMOUTH 1933 4 DOOR SEDAN.... 485
Terms to suit.

COMMUNITY MOTORS, INC.

2473 Milwaukee-av.

AT SACRAMENTO. CAPITAL 4300.

ROLLS-ROYCE AGENCY.

1928 Ford coupe.........$ 90
1932 Terraplane coupe.........$345
1933 Willys sedan; about new.........$485
AND
Like new Rolls Royce roadster....$1,250
Phantom 1 sedan, 7 pass.........$3,500
HARTSHORNE MOTORS,
441 E. OHIO-ST.
Superior 5433. Open Sunday.

1934 DEMNS. ALL BODY TYPES. LOW PR. B. & W. Ford Dlr., 827 W. 35th Yds.6080.

CHRYSLER LATEST 1934

6 cyl. de luxe coupe; rumble seat, new type ventilation, air wheels; new pearl essence finish; used. Orig. cost $1,196; like new. REPOSSESSED. Will sacrifice. Also '33 de luxe coupe, rumb. seat. Sac. for $545. 90 day guar. 7 day driv trial. Your car as dn. pay., bal. 12-24 mos. Open. eves.

3939 WASHINGTON-BLVD.

Cord 1931 4 Dr. Custom Sed.

6 w. w., 2 mtd. forward; white wall tires. Trunk rack, heater, driving light. Chauffeur driven; like brand new. $395. Your car as dn. pay., bal. to suit. NO BROKERAGE chg.

945 WASHINGTON-BLVD.

[3 MINUTES FROM THE LOOP.] LARRY O'ROURKE. OPEN EVES. AND SUN.

CORD—SEDAN, 1931 DE LUXE. HERE IS one of the handsomest cars of its kind in town. Wire wheels, sidemounts, and many costly extras. Has low slung lines and a world of power and pep. Was owned by a wealthy North Shore family who gave it the best of attention. Specially priced at $485. Studebaker Sales, 26th and Michigan.

CORD—SEDAN, 1931 DE LUXE. 6 WIRE wheels, metal covers. You would call this car NEVER USED. Sell for $380. Terms.

RODGERS, 6035 Broadway.

CORD—'31 DE LUXE SED.; WHITE WALL tires, chrom. tire covers, side mts., mirrors, beau. cream color; sacr., $325; your car dn payment. 820 N. Cicero.

De Soto 1933 4 Dr. Sed., de L.

Air whls., tires, safety glass, trunk rack, free whlg., automatic clutch, beau. black blue; orig. cost $1,282. REPOSSSESSED. Sac. for $585. Your car as down paymt., bal. 12-24 mo. 90 day guarantee. 7 day driv. trial. Buy under G. M. S. low finance plan.

G. M. S. AUTO FINANCE CO.

4635 WASHINGTON-BLVD.

DE SOTO LATEST 1933

4 dr. De Luxe Sedan, 2d series. Air wheels, new type pearl essence finish. Original cost $1,280; REPOSSESSED; sacrifice for $545. 90 day guar. 7 day driving trial. Your car as down payment, bal. 12-24 mos. Open eves.

3939 WASHINGTON-BLVD.

DE SOTO—'33 CUST. D. L. SEDAN; 6 WIRE wheels, side mts., radio, hot water heater, wheel lock, trunk rack. REPOSSESSED. Sac. for $495. Terms. WEST SIDE AUTO EXCHANGE,

4635 W. MADISON-ST.

De Soto '33 De Luxe Sedan.

Latest series, air wheels, special upholstery, special paint, dual horns, tail lights, loads of extras. Only used 5 months. Sacrifice at $665. Easiest terms in town. INDEPENDENT FINANCE, 2700 Madison.

DE SOTO—LATEST 1933 CUSTOM SEDAN. Wire wheels, automatic clutch, free wheeling; chromatic finish. Original cost $1,146. Guar. like BRAND NEW. Sacrifice for $575.

945 WASHINGTON-BLVD.

DE SOTO 1934 AIR FLOW

Sedan. Company executive's car. Very low mileage. Big saving. Mr. Carmichael. 444 MADISON-ST., OAK PARK.

DE SOTO—'33 CUST. DE L. SED., 6 W. W., side mts., chrome tire covers, trunk rack; finish and upholstery perfect; float. power, free whlg.; $525. Also '33 sedan, $495. 2919 W. MADISON-ST.

DE SOTO—1933 CUSTOM DE LUXE SEDAN; beau. polychrome gray finish; cannot be told from new car low mileage; $125 or your car down pay. Dodge-Plymouth Dealer, 1103 Chicago-av., Evanston. University 2407.

De Soto '33 De L. Sed., $200 handles. 5100 Broadway.

DE SOTO—1933 COUPE, CUSTOM BUILT, rumb. seat. Priced low for quick sale. Consider trade. 1441 Cullom. L. V. 9370.

DODGE—'33 4-DR. 5-PASS. DE LUXE SED.. Auto. clutch, safety glass, spotlite; looks and runs like day it left fact. GUARANTEED. Sac. for $545. Your car as down pay., bal. 12-24 mos. 7-day trial. Always open.

2810 W. MADISON-ST.

DODGE—LATEST '33 DE L. 4 DR. SEDAN. Long wheelbase; de luxe accessories; safety glass. Also standard sedan and coupes. Sacr. as low as $565. Guaranteed. Terms. BENDER-RIEGER, INC., Dodge Dealer. 933 W. Washington-blvd.

Dodge 1933 De Luxe Sedan.

Latest series, long wheelbase, air wheels, side mounts, trunk rack, other extras. Only $665 complete. Easiest terms in town. INDEPENDENT FINANCE, 2700 Madison.

DODGE—'34 COUPE, KNEE ACTION ETC. Just off floor; used. Cheap. 1132 Diversey-blvd. A. O'Berg.

DODGE—1933 DE LUXE COUPE, DRIVEN so little it cannot be distinguished from new. Our price of $545 makes this the outstanding value offered in Chicago today. M. J. Lanahan, Inc., 2522 S. Mich. Cal. 7307.

DODGE—8 '32 D. L. SEDAN, LIKE NEW inside and out; fully equipped with 6 wire wheels and many extras. Must sacrifice; only $495. Guaranteed. Terms. trade. 2625-35 Milwaukee-av. Always open.

DODGE—D. K. MODEL, LATEST '32; SPEC. equip., 6 wire wheels, chrome tire covers, motor just broken in. Chauffeur driven. Cost $1,495; sell $495. Owner. Tel. Ravenswood 7690.

DODGE—1933 DE LUXE CONV. COUPE. Beau. tan finish; auto. clutch, float power, safety glass; low mileage; $125 or your car down pay. Dodge-Plymouth Dealer, 1103 Chicago-av., Evanston. University 2407.

DODGE—'34 DE LUXE 2-DR. SEDAN. Hardly driven. Special paint. Priced to sell quick. DODGE DEALER, 5743 Broadway.

DODGE—1933 CUSTOM 4 DOOR SEDAN. Very low mileage. Guar. Like new. $565 6401 N. Western-av., N. E. corner Devon.

DODGE—1933 LATEST D. P. SEDAN, LIKE new; special $595; low terms; trade. BRAINERD AUTO SALES, 8912 S. Ashland.

DODGE—'33 D. P 115" WHLBASE. MANY extras. Low mileage. Perfect. $595. DODGE DEALER, 5743 BROADWAY.

DODGE—'34 DE LUXE SEDAN, 3 WEEKS old. Leaving for Europe. Must sell Mrs. Cooney, school teacher. Phone Van B. 6322.

DODGE—'34 COUPE, DRIVEN 1,300 MILES. Must sacrifice on account of sickness. Mrs. Tory. Phone Hollycourt 5930.

DODGE—1928 4 DR. SEDAN, FULL PRICE $95. J. J. Wright Motor, 242 W. 55th-st.

DODGE—'33 DE LUXE COUPE; RUMB. ST. $545. Terms. 2116 Lunt-av. Bri. 6282.

USED AUTOMOBILES FOR SALE.

EMIL DENEMARK, Inc.

AUTHORIZED DEALERS, BUICK—CADILLAC—LA SALLE.

'34 Cadillac Town Sed., 5 pass....$2,495
'34 La Salle 5 pass. Sedan...... 1,595
'34 Plymouth De L. Sedan 5 pass. 695
'33 Chevrolet 2 dr. Sedan, 5 pass... 495
'33 Terraplane 5 pass. Sedan..... 595
'33 Pontiac 4 dr. 5 pass. Sedan.. 595
'32 Buick 97-4 dr. 5 pass. Sedan.. 875
'32 Buick 668 Sport Coupe..... 675
'32 Nash 5 pass. Sedan, A-1 cond..... 445
'32 Hupmobile 5 pass. Sed.; perf. 375
'31 Buick 97 5 pass. Sedan at... 475
'31 Buick 66 Coupe, rumble seat.. 395
'31 Cadillac Town Sedan, 6 w w. 895
'31 Chevrolet delivery Sedan..... 215
'31 Chrysler "C D" Sed., 5 pass. 345
'31 La Salle 5 pass. Coupe, 6 w. w. 645
'31 Pontiac 4 door 5 pass. Sedan 325
'30 Buick 47 Sed., 5 pass., 2 door 295
'30 Ford Tudor Sedan......... 195
'30 La Salle, 7 pass. imp. Sedan.. 475
'30 La Salle Town Sedan, 6 w. w. 495
'29 Cadillac 7 pass. Sedan..... 350
'29 Packard 6-27 Sedan, 5 pass... 225
'29 Packard 6-26 Coupe, rumble.. 225
'28 Buick Vict. 5 pass. Coupe... 115
'27 Pierce-Arrow mod. 80 Brghm.. 150
'26 Marmon 7 pass. Sedan, spec... 40
'26 Packard 7 pass. Touring at... 65

50 Other Makes and Models.

All Reconditioned and Guaranteed. DEALERS ARE WELCOME. G. M. A. C. TERMS.

3860 OGDEN-AV.

CRAWFORD 4100.

KUSHLER Has Better Buys

Priced to sell at once.

Chevrolet '33 coach, like new.....$475
Chevrolet '33 spt. coupe, R. seat.... 475
Chevrolet '33 spt. rdstr., 6 w. w... 425
Chevrolet '32 coupe, A-1 cond..... 350
Chevrolet '31 spt. coupe, 6 w. w... 265
Auburn '32 sedan, 6 wire whls.... 475
Buick '29 Country Club sedan.... 175
Cord '31 sedan, 6 wire whls...... 395
Buick '28 7 pass. sedan, clean.... 75
Ford '31 Tudor sedan......... 225
Ford '29 coupes, real buys....... 75
Hupmobile '28 sedan, side mts..... 160
Hupmobile '30 sedan, perfect..... 295
Lincoln '27 roadster, 6 wire whls.... 135
Nash '29 Adv. 6 sedan......... 195
Oakland '31 sedan, a buy......... 245
Packard '28 club sedan......... 200
Pierce-Arrow '27 sedan......... 95
Pontiac '31 coach, bargain...... 275
Pontiac '29 coach, perfect...... 145
Studebaker '28 sedan, see it...... 95
Whippet '29 coupe, perfect....... 75
30 OTHERS TO SELECT FROM.

6330 Broadway, Shel. 4179.

?—50-50 POLICY—?

Ford '29 Fordor, clean.........$40 down
Oakland '30 Sedan, 6 cyl.........$65 down
Pontiac '31 Sedan, 4 door.........$110 down
Ford '31 Sport Coupe, extras......$75 down
Willys '31 Sedan, 6 wheels.......$90 down
Plymouth '32 Sedan, air whls. ..$130 down
Chevrolet '32 Coach, O. K. all over.$125 down
Chevrolet '33 Coach, A-1 cond...$155 down

Hoffman Chevrolet Sales,

9220 S. Ashland. Bev. 4400.

WEEK-END SPECIALS.

'32 Plymouth PB Coach.........$385
'33 Plymouth Coupe......... 485
'33 De Soto Custom R. S. Coupe; like new.
'34 Airflow De Soto 6 P. Sedan; used.

450 MADISON-ST., Oak Park

OWING TO DEATH, SELL PLYMOUTH 1934 De Luxe coupe. All accessories, safety glass. Used 6 weeks, only 900 miles. 2709 Lunt-av. Briargate 4481.

Dodge '33 Custom Conv. Spt.

all weather, 4 dr. Sed. Safety glass, automatic clutch; radio; custom trk.; genuine leather upholstery. 6 w. w., 2 mtd. forward NEVER USED. Dual horns and light equipment. Orig. cost $1,643. You would call this car BRAND NEW. Sac. for $595. Your car as dn. pay., bal. to suit. NO BROKERAGE charge. 7 day driving trial.

945 WASHINGTON-BLVD.

[3 MINUTES FROM THE LOOP.] LARRY O'ROURKE. OPEN EVES. AND SUN.

Dodge '34 4 Dr. De Luxe Sed.

Wire whls., air whl. tires, latest knee action, safety glass, automatic clutch, floating power, gun metal finish; used; original cost $982. REPOSSESSED. Also 5-pass. 4-dr. De Luxe Sed. Sac. for $595. Your car as dn. pay., bal. 12-24 mos. 90-day guarantee. Buy under G. M. S. low finance plan.

G. M. S. AUTO FINANCE CO.

4635 WASHINGTON-BLVD.

Dodge '33 Six 4 Dr. 5 Pass.

De Luxe Sed., air wheels, beau. blue-black, high grade uphols., auto. clutch, free whlg., float. power; positive guar.; like new; orig. cost $942. REPOSSESSED. Sacrifice for $595. You car as down pay., bal. 12-24 mos., 90 day guar. Buy under G. M. S. finance plan.

G. M. S. AUTO FINANCE CO.

4635 WASHINGTON-BLVD.

Dodge '33 De Luxe Sedan.

Dual horn, tail lights, and shield wiper, du plate glass, 6 whls., side mts., metal covers, whitewall tires, heater, radio, etc. Coupe, $495. You would never distinguish them from brand new. Liberal terms, trade.

CLARK-OAK MOTORS.

AUTHORIZED DODGE, PLYMOUTH DLR. 940 N. CLARK-ST. LINCOLN 8330. 5 blks. north of loop.

Dodge '34 De Luxe Sedan.

Wire wheels, air wheel tires, knee action, safety glass, auto. clutch, trumpet horns, tail lights, windshield wiper, etc. Also 5 pass. Sedan, $535 Lib. terms; trade.

CLARK-OAK MOTORS.

AUTHORIZED DODGE-PLYMOUTH DLR. 940 N. CLARK-ST. LINCOLN 8330. 5 BLOCKS NORTH OF THE LOOP.

Dodge 1934 4 Dr. De L. Sed.

Knee action, opalescent finish steel gray; used. '33, 5 pass., De Luxe Sed.; long whlb.; out 90 days. You'd call these cars BRAND NEW. Sac. for $495. Your car as dn. pay., balance to suit. NO BROKERAGE charge.

945 WASHINGTON-BLVD.

[3 MINUTES FROM THE LOOP.] LARRY O'ROURKE. OPEN EVES. AND SUN.

DODGE LATEST 1934

4 door de luxe sed., used. Air whls., knee action, new type ventilation, auto. clutch, free whlg., float. power. Orig. cost $1,021. Also '33 De Luxe Sedan REPOSSSESSED. Sac. for $595· 90 day guar.; 7 day driving trial. Your car down paymt. Bal. 12-24 mo.

3939 WASHINGTON-BLVD.

Dodge '33 De L. Conv. Coupe.

With duplate glass, dual horns, tail lites, etc. Beaut. Desert Sand with maroon wire wheels. Beyond a doubt the most attractive coupe in town. Coach, $495. Terms.

CLARK-OAK MOTORS.

940 N. CLARK-ST. LINCOLN 8330. AUTHORIZED DODGE-PLYMOUTH DLR.

DODGE 1934 CONV COUPE.

Equipt with de luxe access., air whl. tires; latest knee action; safety glass; auto. clutch; floating power; gunmetal finish; driven so little that it could be called brand new; sacrifice for $795; liberal terms, trade now. M. J. Lanahan, Inc., 2522 S. Mich. Cal. 7307.

ESSEX—SPORT COUPE, LATEST '31. FREE whlg. Many extras. Special for $195.

2810 W. MADISON-ST.

ESSEX—'29 SEDAN, PERFECT, $100; PRIvate. 4202 Montrose. Pensacola 7451.

FORD—1933 DE LUXE TUDOR SEDAN. A beauty; like brand new throughout. $100 down, bal. 12-18 mos.' written guar. JOHN M. O'BRIEN, INC., 2751 MADISON.

FORDS—35; 1931, 1932 AND 1933'S. ALL MODELS AND TYPES. Best selection in city, at a big saving. LAWDER BROS., 6900 VINCENNES-AV.

FORD 1933 TUDOR

Sedan; like new. Bargain. Terms or trade. FORD DEALER, 2550 S. MICHIGAN-AV.

FORD—1934 CPE. OR TUDOR; LIKE NEW, 100% perfect; 100% guar. $100 dn., balance 18 months. Rare chance. Used. 7424 STONY ISLAND AV. PLAZA 2772.

FORDS—'32 V-8 TUDORS, SPT. COUPES, Victoria Coupes. All like new. Reposs. Sacr. $20 or 1-3 dn., bal. in 18 months. I. A. C. Finance, 2022 N. California.

FORD—V8 1933 DE LUXE COUPE; WILL satisfy in every respect person who would like new car. Priced far below market. BEN T. WRIGHT, Inc., 1101 N. Clark-st.

FORD—1933 WRECKED TUDOR SEDAN. Can be repaired for $50. Best offer. J. J. Wright Motor Co., 242 W. 55th-st.

FORD—'31 TUDOR. TIRES, FINISH, UPH. like new. $50 down, bal. 12-18 mos. Written guar. O'Brien, 2751 W. MADISON.

FORD—LATE 1930 TUDOR, IN SPLENDID cond.; must sell; $155. 5242 Kenwood, 3d.

FORD—1933 LATE STAND. TUDOR, JUST like new, $475. Arnold, 3725 Ogden-av.

FORD—'33 DE L. SPT. CPE., CAREFULLY driv. 2,700 mi. $465. 7557 Stony Island.

FORD—'29 TUDOR SEDAN, PERF. COND., cheap. Priv. party. 2024 Iowa-st. Arm. 4472.

FORD—ROADSTER, 1929, A1 CONDITION thruout. 2312 N. Sawyer.

FORD—FORDOR, '29, USED VERY LITTLE, $125; new tires. 3039 Sheffield-av.

FORD—1931 COACH, $185. CALL AFTER 8:30 a. m. Sunday. Armitage 2050.

FORD—V-8, 1932 TUDOR DE L. SED., PER. cond., radio; $350; no dlr. Dor. 1014.

FORD—'29 4 DR. SED.; UPHOL., TIRES, eng. perf.; bargain. 1040 Sheridan-rd., 1D.

FORD—'32 V8 TUDOR; GD. CLEAN CAR; $325. Ford Dealer, 1101 N. Clark-st.

FORD—'32 V8 COUPE; SPLENDID CONDItion; $325. Ford Dealer, 1101 N. Clark.

FORD—1931 VICTORIA; VERY CLEAN; only $230. J. J. WRIGHT, 242 W. 55th-st.

FORD—1933 COUPE, AIR WHEELS, $435. Like new. J. J. Wright, 242 W. 55th-st.

FORD—1930 FORDOR SEDAN, $15 DOWN. J. J. Wright Motor, 4743 Cottage Grove-av.

FORD—ROADSTER, '29, GOOD COND., $85; new tires. 1516 S. Euclid, Berwyn.

FORD—'31 TUDOR SEDAN; VERY CLEAN. Barg. Ford Dealer, 1132 N. Damen.

FORD—'29 MOD. IN EXC. COND. GD. APpearance, $95 cash; priv. own. Norm. 6961

(Continued on following page.)

USED AUTOMOBILES FOR SALE.

(Continued from preceding page.)

FORD V8s
SEE LITSINGER FIRST

LOWEST PRICES IN TOWN. LARGE STOCK TO SELECT FROM. TERMS: $100 DOWN, 18 MOS., OR TRADE. EVERY CAR GUARANTEED. 925 W. JACKSON. ALWAYS OPEN. CHICAGO'S LARGEST FORD DEALER. OVER 45,000 SATISFIED OWNERS.

Ford 1934 V-8 4 Dr. Tn. Sed.
Mohair uphols., w. w., built-in trunk; hvy. duty tires, beau. black; original cost $890. Also Tudor Town Sedan; just like new. REPOSSESSED; used. Sacr. for $595. Your car as down pay., bal. 12-24 mos. 7 day trial. Buy under G. M. S. low finance plan.
G. M. S. AUTO FINANCE CO. 4635 WASHINGTON-BLVD.

FORD LATEST 1934
4 door, 5 pass. Town Sedan. Silk mohair upholstery, shatterproof glass, double horns, double wipers, double tail lights; used. Orig. cost $960. REPOSSESSED. Will sacrifice. Also Tudor De Luxe Sed., sac. for $495. 90 day guar., 7 day driving trial. Your car as down payment, bal. 12-24 mos. Open eves.
3939 WASHINGTON-BLVD.

FORDS—1932S [3] CUST. DE LUXE SED., 6 wire whls., loads of extras; vert. brand new; also newest '32 cust. de luxe convert. coupe; 6 wire whls., trunk, spotlite, latest 2d series F. F. like brand new; sacr. at $545. Car down pay., bal. 12-24 mos.; guar. 7 day driving trial.
2323 S. MICHIGAN-AV.

Fords at Shanesy's.
5 1933 D. L. Sedans, Coupes. Low as $465
5 1932 D. L. Sedans, Coupes. Low as $325
5 1931 D. L. Sedans, Coupes. Low as $225
1930's and 1929's. Low as $95.
AUTHORIZED FORD DEALER. DIVERSEY AT SHEFFIELD.

FORD—1932 V8 DE LUXE SEDAN, A beautiful green with wire wheels to match, safety glass throuout; many accessories; only $325. We trade. LARRY BURNS MOTOR SALES, 2107 IRVING PARK. INDEP. 2200. AUTHORIZED FORD DEALER.

FORDS.
AUTH. FORD DLRS., CHOICE SELECTION RANGECROFT-FLOTOW, 4930 BROADWAY 18 1933-'34 FORDORS, TUDORS, COUPES $450 AND UP. USED. TERMS TO SUIT. RANGECROFT-FLOTOW, 4930 BROADWAY.

FORD 1933 DE LUXE
Sedan; exceptionally clean thruout. Mechanically perfect; guaranteed. Terms. Trade. FORD DEALER, 2550 S. MICHIGAN-AV.

FORD—'31 DE L. TUDOR SEDAN, NEW tires, thoroughly recond., priced for quick sale; $250; $20 down; bal. 12-24 months.
Petersen, 2309-13 Michigan.

FORD—1930 DE L. SPT. ROADSTER; CAnary color; rumble seat; A1 cond. $50 or your car down pay. Dodge Plymouth Dealer, 1103 Chicago-av., Evanston, University 2407.

FORD—1933 V-8 DE LUXE TUDOR SEDAN, whitewall tires, like new; only $465. Also 1933 V-8 stand. Tudor, sac. for $440. PEOPLES FINANCE CO., 2919 MADISON.

FORD—TUDOR, LATE 1929, COMPLETELY overhauled and repainted; new tires, upholstery, etc.; really in excellent condition; $115. 661 E. 71st-st. Radcliffe 7184.

FORD—1931 SPORT COUPE, RUMB. SEAT, beaut. black finish with green wheels, 5 new tires, top, motor, etc.; perf. Must sell $210. 7649 Vernon-av. Stew. 5499.

FRANKLIN 1932 SEDAN.
FRANKLIN 1933 COUPE.
Custom 2 pass. Rumble, side mounts. $895. Also 1932 sedan, custom, $695. The coupe is the most beautiful of its kind available with super charger, startix, ride control, free wheeling, syncro mesh trans., V-hood front, chrome covers, etc. Cost when new $2,895. You save $2,000 at $895. Terms to suit. Car taken in trade.
FITZPATRICK FINANCE CORP., FITZPATRICK, 2247 MICHIGAN-AV. 2247 MICHIGAN-AV. CALUMET 6247.

FRANKLINS—BIG CHOICE 1933 MODEL 18-A Sedan, 5 pass. like brand new. Also '32 mod. 16 Club sedan and sedan for 5. Many other Franklins. We are overstocked. Will sacrifice these to close out. Come in; get a bargain. Any car on trade, long tms. CADILLAC MOTOR CAR CO. Open Today. 2258 S. MICHIGAN. CAL. 4185.

FRANKLIN—'33 DE LUXE MODEL 16-B 4 door sedan, equipped with super charger, has 6 wire whls., fender wells, full de luxe equipment; looks like NEVER USED. Orig. cost $2,785; our price $975. Guaranteed. 1-3 down. Balance 12-24 months. Trade.
Petersen, 2309-13 Michigan.

FRANKLIN—CUSTOM SPORT PHAETON. Double cowl tonneau shield. '31. Dietrich Custom Body. $3,750 car. Must sell. $560. 1132 Diversey-blvd.

FRANKLIN—'31 DE LUXE SEDAN; GUARanteed like brand new. Hardly driven; 4 speed transm., safety glass, etc. REPOSSESSED. Sacr. for only $475. Square Deal Finance, 2529 N. Crawford-av. Open till 9.

Franklin '31 Conv. Cpe., $375
6 w. w., 2 side mounts; like new.
2317 S. MICHIGAN-AV.

Franklin Brougham, $295.
1930 model. Fully equipped. A-1 condition. May Motors. 7427 S. Halsted-st.

GRAHAM 1930 SPT. SEDAN.
The biggest bargain in town, only $275. This 5 pass. Sport Sedan with 6 wire whls., side mts., in orig. finish, offers much for little money. Its powerful motor is economical to drive. It's distinctive to own. Trade, tms.
Gambill Motor Company.
2457 S. MICHIGAN. Open today. CAL. 5800.

GRAHAM LATEST 1933
Straight 8, 4 door, 5 pass. De Luxe Sedan. 6 wire wheels, 2 side mts., heater, spotlight, trunk. Beau. black finish. Orig. cost $1,485; REPOSSESSED. Sac. for $545. Your car as down payment, bal. 12-24 mos. Open eves.
3939 WASHINGTON-BLVD.

GRAHAM—1933 DE LUXE 8 SEDAN, LIKE brand new. Cost over $1,600; REPOSSESSED; now only $525. Car down pay., bal. 12-24 mos. 7 day driving trial. G. N. C. FINANCE CORP.
2535 S. MICHIGAN-AV.

GRAHAM—DE LUXE SEDAN; LATE 1931; is actually like new; beautiful finish; hardly used. Repossessed; sacrifice for only $215. Your car as down pay. Square Deal Finance, 2529 N. Crawford. Open till 9 p. m.

GRAHAM—BLUE STREAK 8 SEDAN, 1932; orig. maroon finish and genl. cond. like new; tires excellent; fully guaranteed. Come in and drive it. $595. Butler Motors, 2419 Michigan. Vict. 7600.

GRAHAM—CUSTOM COUPE, 1933; LIKE new. Must sell. Owe finance Co. Whi. 8000.

HUDSON—LATEST 1933 SED. HAS ALL the new features. Hardly driven at all. Sac. for $495. Your car as dn. pay. Bal. 12-24 months. 7-day driving trial. Always open
2810 W. MADISON-ST.

HUDSON—'34 TERRA. SEDAN; 4 DOOR. Just off floor; used, $670. 1132 Diversey-blvd. J. Johnson.

HUDSON—LATEST '29 CUSTOM DE LUXE 4 dr. sed.; radio; trunk rack; all brand new tires; bargain at $125. Alw. open.
2810 W. MADISON-ST.

HUDSON—'31 SPORT ROADSTER; 6 W. W., rum. seat. The only roadster of its type in Chicago. Perfect condition, $295. University [illegible]

[illegible]

HUPP '33 SEDAN, $795.
[illegible]
Gambill Motor Company.
2457 S. MICHIGAN. Open today. CAL. 5800.

HUPMOBILE—NEWEST 1933 CUSTOM 8 [illegible]
2323 S. MICHIGAN-AV.

HUPMOBILE—'32 DE L. 8 7 PASS. SEDAN [illegible]

HUPMOBILE—1932 DE LUXE CONV. [illegible]
5100 BROADWAY.

HUPMOBILE—'31 8 CYLINDER SPORT [illegible]

La Salle '29 Spt. Sed., $295.
[illegible]
2317 S. MICHIGAN-AV.

LA SALLE—LATEST 1934 FLEETWOOD [illegible] CADILLAC MOTOR CAR CO. [illegible]

La Salle '31 Town Sed., $265
[illegible]
5100 BROADWAY.

LA SALLE—'31 DE LUXE COUPE WITH RUM[illegible]

LA SALLE 1931 COUPE.
[illegible]

LA SALLE—LATEST '33 DE L. CUST. 4 door sedan, 6 wire whls., side mts.; has all latest improvements; no-draft vent. sys.; looks and will pass for day it left factory; also '31 de l. sedan, 6 wire whls., side mts., radio, white wall tires, at $595. Terms. Trd.
Petersen, 2309-13 Michigan.

La Salle '32 7 Pass. Sed.
Looks and runs like day it left factory; fully equipt and guar.; original cost $3,475; our price for quick sale, $975.
2317 S. MICHIGAN-AV.

La Salles—Closing Out Sale.
'33 V-8 de luxe sedan; 6 wire and absolutely virtually BRAND NEW; book value, $1,650; my price, $1,475. Also '31s—coupe, sedan, and town sedan, priced low as $485. FELZ—1132 Diversey-blvd.

LA SALLE—V-8 1931 CUST. SEDAN, LIKE brand new. Not a flaw in finish, performance or equip. Reas. ALSO, 1930 Custom Sedan; real beauty; for qu. action, $325; tms. CADILLAC MOTOR CAR CO. Open Today. 2258 S. MICHIGAN. CAL. 4185.

LA SALLE—'30 DE L. 4 DOOR SEDAN, synchro-mesh transmission; looks like day it left factory; only $295; $20 down. Terms.
Petersen, 2309-13 Michigan.

Lincoln 1930 4 Dr. 5 Pass.
De Luxe Sed. Driving light; Philco radio; beau. dustproof gray finish, natural wood whls.; spec. broadcloth upholstery. Orig. cost $5,600. GUARANTEED. Sac. for $475. Your car as dn. pay., bal. to suit. NO BROKERAGE charge. 7 day trial.
945 WASHINGTON-BLVD.
[3 MINUTES FROM THE LOOP.]
LARRY O'ROURKE. OPEN EVES. AND SUN.

Lincolns at Shanesy's.
1934 V-12 7 p. De Luxe Sedan, Demo Save.
1932 V-12 7 p. De Luxe Sedan, Like new.
1932 V-8 5 p. De Luxe Sedan. Perfect.
1931 5 pass. De Luxe Sedan; A-1 cond.
1931 Convertible Coupe. Perfect.
Low as $1,075; 25 others, all makes.
AUTHORIZED LINCOLN DEALER, DIVERSEY AT SHEFFIELD.

Lincoln '31 Conv. Victoria.
5 pass. This car has been in storage 2 years to settle estate in Probate court. Looks and runs same as 1934 model. Dietriech body; 6 whitewall tires, side mounts, trunk, radio. Original cost, fully equipped, $6,500; priced for quick sale, $1,275.
2317 S. MICHIGAN-AV.

LINCOLN—'30 CUSTOM SPEC. BUILT 4 door de luxe 5 or 7 pass. sedan; has 6 wire whls., side mts., dual horns, equipped with many 1932 features. This car will pass for a BRAND NEW automobile. Original cost $5,400; priced for quick sale. Guaranteed. 1-3 down. Balance 12-24 months. Trade.
Petersen, 2309-13 Michigan.

LINCOLN—1929 CUST. DE LUXE CONV. Coupe. 6 wire wheels, rumb. seat, side mts.; has been in storage 21 mos.; like brand new. Sac. for $285. Car down pay., bal. 12-24 months. 7 day driving trial. G. N. C. FINANCE CORP.
2535 S. MICHIGAN-AV.

LINCOLN—LATE 1931 CUST. DE LUXE 5 pass. sedan; a beauty that has had exceptionally low mileage and the best of attention; every detail like new; equipt. with 6 wire wheels, etc. Sac. for only $985. Car down pay., bal. 12-24 mos.
2323 S. MICHIGAN-AV.

LINCOLN—1932, DE LUXE EQUIPMT. 7-PA. $1,175. Car priced below existing code. Physician's car has had good care. Good rubber, side mounts with unused tires. Metal covers. Philco radio heaters. Spotlight. 18,000 miles. Will consider reas. terms. Address P B 452, Tribune.

LINCOLN—LATEST 1930 DE LUXE SEDAN, 5 pass. Wire whls.; fully equipd.; like brand new. REPOSSESSED; sac. for $495. Car down pay., bal. 12-24 mos. Guaranteed. G. N. C. FINANCE CORP.
2535 S. MICHIGAN-AV.

LINCOLN—LATEST 1932 CUSTOM 5-P. Coupe. De luxe equipped. The smartest car in Chicago. You'd call it NEVER car in town. You'd call it NEVER USED. Sacrifice for $1,285. Easy payment plan.
RODGERS, 6035 Broadway.

LINCOLN—1932 MODEL, 5 PASS. SEDAN; radio, free wheeling. Perfect condition. Priv. party. $1,300. Call Delaware 2497.

LINCOLN—1931 CONVERTIBLE COUPE, like new; radio, 6 wire whls., rumble seat. Priv. party must sacrifice. Lake View 8000.

LINC.—'28 LE BARON SED. LIKE NEW; sell for chg. N. Clark Gar., 6828 N. Clark.

Nash 1932 4-D. De Luxe Sed.
Ambassador. Air whl. tires, safety glass. Free whlg. Ride control. Broadcloth uphol. Orig. cost $1,975. Positively just like BRAND NEW. REPOSSSESSED. Sac. for $785. Your car as dn. pay. Bal. 12-24 mos. 90 day guar. 7 day driv. trial. Buy under G. M. S. low finance plan.
G. M. S. AUTO FINANCE CO. 4635 WASHINGTON-BLVD.

NASH SER. 1090 SEDAN, '32.
You'll have to look a long time to find a car as close to brand new as this one. Comfortable for 5, its original Sailor Blue finish, wire whls., tires, and inter. will satisfy the most particular. Price only $695.
Gambill Motor Company.
2457 S. MICHIGAN. Open today. CAL. 5800.

NASH—AMBASS. 8, LATEST '32 DE LUXE Sedan. 6 whls., side mts.; trunk, etc.; like brand new. Cost over $2,100. REPOSSESSED. Sac. for $565. Car down pay., bal. 12-24 mos. Guar. 7 day driving trial. G. N. C. FINANCE CORP.
2535 S. MICHIGAN-AV.

NASH—1933 4 DOOR SEDAN, ACTUALLY like new both in app. and performance; whitewall tires; equip. Pronounced 100% by our Mech. Dept. A buy at $495. Butler Motors, 2419 Michigan. Vict. 7600.

NASH—1931 SPEC. SEDAN. THE KIND of a car you are looking for; good care. Low mileage; only $95 down. RANGECROFT-FLOTOW. 4930 Broadway.

NASH—'31 DE LUXE 6 CYL. SEDAN; 6 w. whls., trunk rack, spt. lite; sac. $265 or best offer. 2419 N. Kedzie-blvd., Apt. I.

NASH—'30 STD. 6 SEDAN. 6 WIRE WHLS. Perf. condition thruout. $285. Terms. DODGE DEALER, 5743 BROADWAY.

NASH—1929 LIGHT 6; LOOKS AND RUNS like new; 6 whl.; $175. 3550 Ogden.

OAKLAND—COUPE, '28, LOOKS, RUNS GD. Barg. 6406 Justine-st. Prosp. 2475.

Oldsmobile Latest 1934
Straight 8, 4 door, 5 pass. de luxe sedan. Steel wheels, new type ventilation, knee action. Orig. cost $1,290. Positively like new. Used. Also '33 straight 8, de luxe Sed. REPOSSESSED. Sac. for $675; 90 day guar., 7 day driving trial. Your car as down paymt., bal. 12-24 mo. Open evenings.
3939 WASHINGTON-BLVD.

Oldsmobile 8 Latest '33 Spt.
rumble seat Coupe. Steel wheels; special opalescent finish. Driven only 4 months. Positively guar. like BRAND NEW. Sac. for $675. Your car as dn. pay., bal. to suit. NO BROKERAGE charge. 7 day driv. trial.
945 WASHINGTON-BLVD.
[3 MINUTES FROM THE LOOP.]
LARRY O'ROURKE. OPEN EVES. AND SUN.

OLDSMOBILE—1933, 8 CYL. DE LUXE Sedan. White wall tires, hot water heater; car like brand new. Also 1933, 6 cyl., De Luxe Sedan; perfect condition. Sacrifice for $635; terms, trade. Guarantee. WEST SIDE AUTO EXCHANGE.
4635 W. MADISON-ST.

OLDSMOBILE—LATEST 1933 EIGHT [illegible]
2810 W. MADISON-ST.

1934 Oldsmobile Demos.
[illegible]

Olds. '32 De L. Sedan, $395.
[illegible]
2317 S. MICHIGAN-AV.

OLDSMOBILE—LATEST '33 DE L. SPORT [illegible] BENDER-RIEGER, INC. [illegible]

OLDSMOBILE—1932 PATRICIAN SEDAN [illegible]

OLDSMOBILE—1934 SEDAN, HARDLY [illegible]

[illegible]

Packard-Evanston
A Safe Place to Buy a Used Car!
PACKARDS — ALL MODELS
[illegible]
SHOWROOM OPEN SUNDAY.
ALL MAKES-EASY TERMS.
1735 E. Railroad, Evanston.
Greenleaf 7103. Chicago Phone Holly. 2121.

Packard '31 7 Pass. De Luxe
Sed.; [illegible]
945 WASHINGTON-BLVD.
[3 MINUTES FROM THE LOOP.]
LARRY O'ROURKE. OPEN EVES. AND SUN.

[illegible]

A REAL BUY, $225
5100 BROADWAY.

[illegible] AUTHORIZED LINCOLN DEALER, DIVERSEY AT SHEFFIELD.

PACKARD—CONV. COUPE, MODEL 902. Latest de luxe 1932. Metal covers, dual horns. Rumble seat. You'd say that it was NEVER USED. Sac. for $10.50. Tms.
RODGERS, 6035 Broadway.

PACKARD—12, 1934, USED, 7 PASS. SED., 6 w. w., radio, heater, black finish perfect; driven by official of company. Car has never been sold. Cannot be told from new. Tremendous saving. Hill Motors, Packard Dealer, 640 Madison, Oak Pk. Aus. 2100.

PACKARDS—CUT TO SELL NOW.
'33 Stan. 8 Sedan....................$1,550
'33 DE L. CUSTOM SPT. PHAETON.$1,575
'31 STAND. 8 SEDAN.................$ 485
'29 BIG 8 IMPERIAL LIMO..........$ 350
1132 DIVERSEY-BLVD.

PACKARD—DE LUXE SEDAN, LATEST '30. Most beautiful car on the street; perfect in every detail; truly a magnificent car. REPOSSESSED; sacrifice for only $325. Square Deal Finance, 2529 N. Crawford. Open to 9.

Pack. '32 De L. Sedan, $895.
Model 900; looks and runs same as new.
2317 S. MICHIGAN-AV.

PACKARD—'31 DE LUXE 5 PASS. SEDAN. This snappy light 8 model is in perfect condition. Has 6 wire wheels, fender wells, many extras. An outstanding buy at $445. 2625-35 Milwaukee-av.

PACKARD—LATE 1930 SMALL 8, 5 PASS. sedan. Side mounts, trunk rack, etc. Low mileage. $450. $100 down, balance to Finance Co., 1647 S. Crawford. Crawford 3311

PACKARD—1930 MODEL BIG 8 DE LUXE 5 pass. club sedan side mts.; a car any one would be pleased to drive. $495; terms. TIRE STORE, 1312 S. MICHIGAN-AV.

Pack. '30 Light 8 5 Pass. Sed.
6 W. W., TRUNK RACK; GUAR.; $395. NASH SALES, INC., 2426 S. MICHIGAN.

PACKARD—1930 DE LUXE 5 PASS. SED.; 6 w. w., trunk rack; beau. tan; $90 or your car down pay. Dodge-Plymouth Dealer, 1103 Chicago-av., Evanston. University 2407.

PIERCE-ARROW 1932
4-dr. 5-pass. De Luxe Custom Built Brom. 6 w. w., s. mts., free whlg., de luxe equipment, trk. rack, beau. sky blue finish, high gr. uphols.; orig. cost $3,675. REPOSSESSED. Sac. for $785. Your car as dn. pay., bal. 12-24 mos. 90-day guar. 7-day driv. trial. Buy under G. M. S. low finance plan.
G. M. S. AUTO FINANCE CO. 4635 WASHINGTON-BLVD.

PIERCE-ARROWS.
7 pass. '31 custom, $550. Also 5 pass. '30 custom, side mts., $350. Car or $125 down. FITZPATRICK, 2247 MICHIGAN-AV.

PIERCE-ARROW—LAST '33 4 DOOR SPT. sedan. Radio, trunk and special show car. Hdly. run. Blw. ½ cst. $500 or your car hdls. A. O'BERG, WELL. 7804.

PIERCE-ARROW—'31 COACH, SM. 8, LIKE new. $475. Newberry Motors, 1025 N. Clark.

PLYMOUTH—1933 DE LUXE 5 PASS. SED., spotlite, heater, radio, automatic clutch, floating power, free whlg., safety glass; looks and runs like day it left factory; $445; your car as down payment, balance 12-24 mos.; 7 day driving trial. Always open.
2810 W. MADISON-ST.

PLYMOUTH — LATEST 1933 DE LUXE Coupe. Long whlbse., rumb. seat, air whls. Like brand new. Cost over $845; REPOSSESSED; now $485. Car down pay. Guar. G. N. C. FINANCE CORP.
2535 S. MICHIGAN-AV.

PLYMOUTH—LATEST 1934 4 DR. DE LUXE sed. Float. power. Free whlg. Automatic clutch, etc. Used. You'd call it brand new. Sac. for $595. Your car as down pay. Balance 12-24 mos. 7-day driving trial. Always open.
2810 W. MADISON-ST.

PLYMOUTH—'33 4 DR. DE LUXE SEDAN; wire whls.; float. power; all latest improvements; used very little. $445. 1-3 down.
Petersen, 2309-13 Michigan.

PLYMOUTH—1933 P. D. 4 DR. DE LUXE sedan, long whl. base, auto. clutch, free whlg., float. power; like new. Also '33 stand. sed., REPOSSESSED, sac. for $450. PEOPLES FINANCE CO., 2919 MADISON.

PLYMOUTH—1933 DE LUXE COUPE, GOOD as new throughout; wire whls., rumble seat, adj. seat; steering post lock; fully guaranteed. Come in and drive it. $515. Butler Motors, 2419 Michigan. Vict. 7600.

PLYMOUTH—1934 DE LUXE CPE., ONLY 1,100 miles, air flt. tires, auto clutch, wheel lock, etc.; just like new; only $645. Warner Motor Sales, 750 Diversey-pkwy. Buc. 1333.

PLYMOUTH—1933 DE LUXE 4 DOOR SEdan; shatterproof glass; free wheeling; automatic clutch. $475. 6401 N. Western-av., N. E. cor. Devon.

PLYMOUTH—'33 D. L. SED. WILL SELL with full guarantee. Must sacr. for bal. due on mtg. $20 or 1-3 dn., bal 18 mos. I. A. C. Finance, 2022 N. California-av.

PLYMOUTH—LATEST '33 DE L. SEDANS; also Std. Sedan and Coupe; low as $425. BENDER-RIEGER, INC. Plymouth Dealer, 933 W. Washington-blvd.

PLYMOUTH—1933 P. D. DE LUXE 4 DR. sedan. Like new in every respect. $125 down. Balance to suit. 1647 S. Crawford.

PLYMOUTH—1933 MODEL P. D. COACH; low mileage; fully eqpd. Barg.; terms; trade. BRAINERD AUTO SALES, 8912 S. Ashland.

PLYMOUTH—'33 P. D. DE L. SEDAN; A-1; tms.; reas.; pri. party. 4817 Cottage Grove.

PLYMOUTH—'32 P. B. 7 PASS. SEDAN, $395. Security Motors, 815 Milwaukee-av.

PLYMOUTH—1933 4 DR..........................$425 B & W. Ford Dlr. 827 W. 35th. Yds. 6080.

PLYMOUTH—'32 MOD. P.A. COACH; SPEC. $285. Slumbrick Ford Sales, 1711 W. 95th.

PLYMOUTHS — 2, 1932 COUPE AND SEDAN. Must sell. 2410 S. State-st.

PLYMOUTH LATEST 1934
[illegible]
3939 WASHINGTON-BLVD.

PLYMOUTH LATEST 1933
[illegible]
3939 WASHINGTON-BLVD.

PLYMOUTH—1933 SPT. RUMBLE SEAT [illegible]
2810 W. MADISON-ST.

PONTIACS.
[illegible]

Pontiacs—Very Latest 1933 4
[illegible]
945 WASHINGTON-BLVD.

Pontiac Sedan, '34 De Luxe
[illegible]
G. M. S. AUTO FINANCE CO.

Pontiac Latest '33 Sedan.
Custom De Luxe. Rarely is there so new a car as this offered for sale. Priced for immediate disposal at only $545. Liberal terms or trade. Guaranteed.
CLARK-OAK MOTORS.
940 N. CLARK-ST. LINCOLN 8330.
5 BLOCKS NORTH OF THE LOOP.

PONTIAC LATEST 1933
Straight 8, 4 door, 5 pass. de luxe sedan. Beaut. black finish, just like new. Original cost $1,020. REPOSSESSED. Sac. for $595. 90 day guar. 7 day driving trial. Your car as down paymt. Bal. 12-24 mos. Open eves.
3939 WASHINGTON-BLVD.

PONTIACS—LATEST 1934 4 DR. DE LUXE sedans and coaches; used; knee action; guar. same as new; also 1933 4 dr. de l. sedans; 6 wire wheels, side mts.; 8 to choose from. As low as $595. Guar. Terms, trade. WEST SIDE AUTO EXCHANGE,
4635 W. MADISON-ST.

PONTIAC—LATEST '33 4-DR. SED. DE Luxe model. It's like day it left factory. Sac. for $595. Your car as dn. pay. Bal. 12-24 mos. 7-day driving trial. Always open.
2810 W. MADISON-ST.

PONTIAC—GENUINE LATEST '34 DE L. Sedan. Used very little, is actually like brand new. Knee action, etc. REPOSSESSED. Sacrif. for only $650. Your car as dwn. py. Square Deal Finance, 2529 N. Crawford-av. Open till 9 p. m.

PONTIAC—1932 4 DR. SEDAN. USED SO little cannot be told from new car. Also '30 Pontiac Coach and Coupe. Really worth more than we ask. To handle only $65 dn. Nelsen-Hirschberg, 5133 Irving Park-blvd.

PONTIAC—LATE 1931 COUPE. A BEAUTY, 6 w. w., full equipt.; good tires, good motor. A real dandy for only $315. CADILLAC MOTOR CAR CO. Open Today. 2258 S. MICHIGAN. CAL. 4185.

PONTIAC—1934 DEMOS., 2 DR. AND 4 DR. sedans; look, run and guar. like new; substantial savings. Your car as dn. pay., terms. CADILLAC MOTOR CAR CO. AUTH. PONTIAC DLR., 5201 BROADWAY.

Pontiac '34 2-Dr. Sedan.
Barely broken in. New car cond. in every detail. Owned by factory rep. only 2 mos. Sac. $710. Nash, 2426 S. Michigan-av.

PONTIAC—'31 DE L. 4 DOOR SEDAN, 6 wire whls., side mts., trunk rack, metal tire cvrs., $295. 1-3 dn., bal. 12-24 months.
Petersen, 2309-13 Michigan.

PONTIAC 1934 SEDAN.
Used by official. A real bargain. South Shore Pontiac, 8610 Commercial. Reg. 7100.

1934 PONTIACS
Sedans, code demos.; perf. cond.; guar like new; lib. sav. Pontiac Sales, 3030 N. Cicero.

PONTIAC—1931 SPORT COUPE, ORIGINAL finish. New tires. Mechly. perf., $265. 6401 N. Western-av., N. E. corner Devon.

PONTIAC—'33 D. LX. TOURING SEDAN. Only $175 Down. RANGECROFT-FLOTOW, 4930 Broadway.

PONTIAC—'29 BIG 6 SEDAN. IN PERfect shape. A real bargain at $185. Tms. DODGE DEALER, 5743 BROADWAY.

PONTIAC—COACH, '29; GOOD CONDITION. Sacrifice for $75. Edgewater 7489.

Reo Royal 8 1932 4 Dr. De L.
Sedan; 6 w. w., s. mts., chrome tire covers, spotlite, heater, finished handsome navy blue, high grade broadcloth upholstery; positively like brand new; orig. cost $3,165. REPOSSESSED. Sac. for $795. Your car as down payment, bal. 12-24 mos.; 90 day guarantee. Buy under G. M. S. low finance plan.
G. M. S. AUTO FINANCE CO. 4635 WASHINGTON-BLVD.

REO—LATE 1932 ROYALE 8 CUST. DE L. sedan; positively perf. Looks and is like brand new; 6 wire whls., and loads of extras; cost $2,200; reposs. Sac. for $795; car down pay., bal. 12-24 mos.
2323 S. MICHIGAN-AV.

REO—LATEST 1932 FLY. CLOUD DE LUXE sedan; 6 wire whls., numerous extras; orig. new condition thruout; an unmatched value at only $595. Car down paymt., bal. 12-24 mos.; guar. 7 day driving trial.
2323 S. MICHIGAN-AV.

REO 1932 ROYAL "8."
Coupe; 5 pass.; also sedan; custom cars with side mounts, $595. Car or $175 down. FITZPATRICK, 2247 MICHIGAN-AV.

REO—1929 FLYING CLOUD DE LUXE, 6 wire whl. sedan. Perf. cond. $75 down. BRAINERD AUTO SALES, 8912 S. Ashland.

ROLLS ROYCE—HAVE 2 RECENTLY PURchased cars that must be sacrificed for ready cash. One is a conv. 4 pass. sport phaeton that cost originally $22,000. Will sell $3,000. The other an Ascot sport phaeton, original cost $21,250. Will sell $3,500. 415 Aldine-st., Apt. 15D. Lake View 8094.

STUDEBAKERS—STUDEBAKERS—WE ARE overstocked and have cut the price on our big inventory of "trade-in" Studebakers to move them quickly. 1933s, '32s, '31s, '30s. Wide choice of equipment, body styles. Trade. CADILLAC MOTOR CAR CO. Open Today. 2258 S. MICHIGAN. CAL. 4185.

STUDEBAKER—1934 SEDAN, USED; BIG, luxurious 5 pass.; small mileage; equipment perfect. If you want to pick up a real snap, see this. $865. Butler Motors, 2419 Michigan. Vict. 7600.

STUDEBAKER—1934 COM. DE LUXE 8; 6 wire wheels; built-in trunk. Cost $1,470. Repos., $965; terms, 12-18 months. MR. STONER. WELLINGTON 7804.

STUDEBAKER—'31 SEDAN; 6 WHLS. LIKE new, $335. May Motors, 7427 S. Halsted.

STUDEBAKER—1931 SEDAN, 4 DOOR, $20 down. J. J. Wright, 4743 Cottage Grove.

STUDEBAKER—SEDAN; 1930 DE LUXE President 8 with 6 wire wheels and a world of extras. The motor was REALLY given the most minute "going over" and now you would certainly think that it performs like a new Str. 8 engine. The finish glistens like a new dollar and the upholstery appears practically unused. We are marking this car at only $265—and we sincerely believe it to be a most outstanding value at this price. Studebaker Sales Co., 26th-st. and Michigan-av. Calumet 6492.

Studebaker '33 5 p. de luxe
Sed.; 6 w. w., smts., Startex, free whlg.; beau. black finish; spotlite, trunk rack; orig. cost $1,242. Positively just like new. REPOSSESSED. Sac. for $495. Your car as dn. pay., bal. 12-24 mos. 90-day guarantee. Buy under G. M. S. low finance plan.
G. M. S. AUTO FINANCE CO. 4635 WASHINGTON-BLVD.

Studebaker Latest 1934
6 cyl., 4 door, 5 pass. de luxe sedan; 6 chrome plated steel whls.; side mts., trunk rack, htr., spotlite, used. Orig. cost $1,360. Positively just like new. REPOSSSESSED. Sac. for $675. 90 day guar., 7 day driving trial. Your car down paymt., bal. 12-24 mo.
3939 WASHINGTON-BLVD.

STUDEBAKER—SEDAN, 1928 SEVEN-PASSenger that was chauffeur driven and now it looks and runs better than many cars priced at $300. For quick sale—$95. Studebaker Sales Co., 26th and Michigan.

STUTZ—SEDAN, 1931 DE LUXE MODEL with side mounts and every conceivable extra. The finish has not a mar on it. Expensive broadcloth upholstery. The tires are excellent. Go over the motor with a fine tooth comb, and you'll agree that it's the last word. See this Stutz—drive it—and then compare it with anything else in Chicago. Our price is just $445, and it won't remain long at that figure. Studebaker Sales Co., 26th and Michigan. Calumet 6492.

STUTZ—'27 TOURING 7 PASS. SPT. MOD. Priv. 3709 W. Fillmore. Van Bur. 3094.

TERRAPLANE LATEST 1933
6 cyl., 4 door, 5 pass. de luxe sedan, wire wheels, new type pearl essence finish. Orig. cost $954. REPOSSESSED. Sac. for $495. 90 day guar. 7 day driving trial. Your car as down payment. Bal. 12-24 mos. Open eves.
3939 WASHINGTON-BLVD.

TERRAPLANE—1933 SEDAN. DIFFICULT to detect ever used. Sun-tan finish, like new. Offers big car comfort for all passengers at an operating cost too insignificant to mention. Has 6 wire wheels, metal tire covers, trunk on rear. This model the champion motor car for 1933. Written guar. A buy. $650; tms. Your car in trd. Butler Motors, Inc., 1135 Chicago-av., Evanston. She. 7000.

TERRAPLANE—1933 SEDAN, LIKE NEW; traded for different body type; 100% appearance; little or no wear on tires. Drive it, then decide. Fully guaranteed. $525. Butler Motors, 2419 Michigan. Vict. 7600.

WILLYS-KNIGHT—'33 LT. 6 DE LUXE, 4 dr. sed., 6 w. w., sd. mts., spotlt., trk. rck. Free whlg. Looks, runs like new car, $395. Your car as down payment. Balance 12-24 months; 7 day driving trial. Always open.
2810 W. MADISON-ST.

WILLYS—'32 6 CYL. 4 DR. SEDAN. HAS had but one owner. Given excellent care. Also '28 Willys-Knight 4 dr. Sedan. Cannot be duplicated anywhere for $85. Nelsen-Hirschberg, 5133 Irving Park-blvd.

WILLYS KNIGHT—LATEST '32 DE LUXE sedan. Guar. like new; perfect tires. REPOS. Only $325. Your car as dn. py. S. D. Finance, 2529 N. Crawford. Open today till 9 p. m.

WILLYS-KNIGHT—'30 DE L. 4 DR. SED. $25 dn. J. J. Wright, 4743 Cottage Grove.

AUTOMOBILES WANTED.

SPOT CASH IN 10 MINUTES
FOR ALL CARS YOU BRING IN [NO RED TAPE]. CALIFORNIA DEALERS WAITING.
TOM O'ROURKE,
2330 S. MICHIGAN-AV.

CASH FOR YOUR CAR.
Highest prices paid. We pay off notes and give cash for your equity at once.
COME OR PHONE COL. 2298
CERTIFIED AUTO SALES, 4701 W. Madison.

WANTED—100 USED CARS. ALL MAKES, ALL MODELS, SPOT CASH. QUICK ACTION. VAN B. 3200. ALW. OPEN
2810 W. MADISON-ST.

YOU'LL GET MORE THAN YOU BARgained for, if you drive in your late model car to Rodgers, 6035 Broadway.

MOST CASH FOR YOUR CAR. IF YOU can't come in, call us—we'll come out. 7557 STONY ISLAND. BUTTERFIELD 1285.

PRIV. PARTY WANTS FORD OR CHEVY late model, $150 to $250 cash. No dealers. 5539 S. Kenwood-av., nr. Jackson Park.

WANTED—LATE FORD SED. FROM PRIVate party. Good cond. No dealers. 1933 Patterson-av., 1st apt. Aft. 1 p. m.

SALESMAN WANTS CHEV. OR FORD CPE. or Tudor; pay good price. Austin 1564.

HIGHEST CASH PRICE FOR YOUR CAR and pay mtge. 3431 Madison-st. Ked. 2115.

WANT TO BUY USED 1932 OR 1933 TOWN car. Address P B 453, Tribune.

WTD.—'33 FORD DE LUXE TUDOR FOR cash; priv. party. Euclid 1697, daily.

$25 MORE FOR USED CARS OR TRUCKS. 6956 S. HALSTED. WENTWORTH 1900.

WANT MOST CASH FOR YOUR CAR? SEE STONE, 4950 N. Western. Rav. 0774.

HIGHEST CASH PRICES FOR YOUR CAR. Titus, 5710 Broadway. Longbeach 2929.

PRIV. PARTY WANTS FORD OR CHEV. Tudor or Sed.; $100. Went. 0241. Call Sun.

CHEV. OR PLY. DE LUXE COUPE, '31 OR later. Cash. No dlrs. 2305 Roscoe, 1st. Sun.

PAY TO $225 FOR 1932 CHEV., FORD 4 cpe., gd. cond. Private. Fairfax 5300.

PRIVATE PARTY WANTS SMALL CAR for cash. No dealers. Call Lawndale 4017.

WILL PAY HIGH CASH PRICE FOR LATE model wrecked car. Prospect 2250.

LIGHT SEDAN, '31 OR LATER. MUST BE barg. Key. 2012. 3117 Sunnyside-av.

JUNK AUTOS AND TRUCKS WANTED—Call Edgewater 2191, until 10 p. m.

WANTED DODGE MODEL D. A. SEDAN. Address P E 198, Tribune.

AUTOMOBILE LOANS.

Cash in 10 Minutes
ON YOUR AUTOMOBILE OR TRUCK. LOW LEGAL RATES. CONFIDENTIAL—NO RED TAPE.
19 YEARS SAME LOCATION
Winter-Hirsch
1842 S. Michigan-av.
CALUMET 4586. UNDER STATE SUPERVISION.

AUTO LOANS AT LEGAL RATES. NO INdorsers. Under state supervision. Inland Investment Plan, 11th floor Chicago Motor Club Bldg., 66 E. South Water-st. Randolph 7990. Representative will call on request.

..............$50 TO $300.............. Legal rates. Under state supervision. 5710 BROADWAY. LONGBEACH 2929.

AUTO, SALARY AND FURNITURE LOANS. Majestic Investment Corporation. 5321 W. Madison. Austin 4069.

AUTO TIRES.

TIRES
CHICAGO'S MOST COMPLETE STOCK OF PERFECT USED AND REBUILT TIRES. PASSENGER AND TRUCK SIZES. PRICES START AT
$1.00
BANNER TIRE CO.
1356 S. MICHIGAN-AV.
OPEN EVENINGS 9 P. M. SUNDAYS 3 P. M.

SLIGHTLY USED TIRES, $1 UP; PASS., truck. Serlin Tire Co., 1400 S. Michigan.

AUTOMOBILE TRAILERS.

WINGED HOME, LOWEST, LIGHTEST trailer, sleeping 4 without double decking; no sway; scientific, engineered; steel sash; double wiring. Year round home. Oak constr. Also used split coach, very cheap. Open eves., Sun. 2640 S. Michigan. Calumet 6051.

CHEERIO TRAILERS. CUSTOM BUILT. ON electric welded steel frame. Factory open Sun. 5224 N. Clark-st. Rav. 6047.

CAMPING TRAILER, FOLDING BUNGAlow; furniture de luxe; wire wheels; accom. four; perf. shape; barg. 2437 N. Major.

TRAILER, WITH 4X7½ FT. TOP; IDEAL for tourng. and campg. $60. Rep. 7663.

MOTORCYCLES AND BICYCLES.

INDIAN 1933 MOTORCYCLE AND SIDE Car. Big Chief model with windshield and other equipment. Bargain. MAY MOTOR SALES, 7427 S. Halsted-st. Vincennes 6565.

1928 MODEL HENDERSON 4 CYL.; LOOKS and runs like new; $90. 7229 W. Grand. Mer. 3678.

H-D. '27-74 REAS. TIRES, PAINT, MOTOR, extras A1. 1097 Oak-st., Winnetka. Ph. 1627.

'29 HARLEY—SELL OR TRADE FOR SML. car. 1546 N. Talman. Armitage 7125.

GARAGES—FOR SALE AND TO RENT.

TO RENT—50X120, SUITABLE FOR GArage or mfg.; stm. ht., cement floor; $100 mo. 2815 W. Lake-st. Phone Webster 4086.

GARAGE—NEAR LOOP, COMPLETE, LATest improvements, size 50x125. Reas. rent. Chas. Bender, 608 N. Wells-st. Sup. 2361.

TO RENT—DBLE. GAR., SUIT. FOR TRUCK. Rear, 1339 N. Hoyne. Humb. 2960.

AUTO ACCESSORIES, REPAIRING.

AUTO REPAIRING — YOUR OR MY GArage; reasonable. Call Diversey 7625.

PERFECT CIRCLE RINGS, 10C EACH. Froehling, 741 N. Wells. Ph. Superior 9752

MOTOR TRUCKS TO RENT & WANTED.

PANEL OR STAKE BODY TRUCKS, ½ TO 1½ ton capacity, for rent without driver; low rates. Phone Delaware 7272.

GINGER HAS A DOUBLE

Dorothy Heidman, telephone operator on the liner Malolo, is besieged by autograph hunters every time she steps ashore in foreign ports by movie fans who think she is Ginger Rogers. She is shown in a Ginger Rogers pose that illustrates the resemblance. [Acme Photo.]

MOTOR TRUCKS.

TRUCK BARGAINS.
Trade in your passenger car on a good A1 truck.
Special Sale on Panels.
READY TO GO!

'32 GMC 1½ ton 9 ft. panel	$365
'31 GMC 1 ton Special Panel	285
'31 Chevrolet 1½ ton De Lu. Panel [5]	285
'31 Chevrolet Blvd. Delivery	245
'29 Chevrolet ½ ton Panel	135
'28 Chevrolet 1½ ton Panel	80
'30 Ford 1½ DW Large Panel	245
OTHER BODY STYLES.	
'34 Chev. 1½ ton DW, 32x6, 8 ply, new, guar. as a new truck. Save	$100
'33 Chev. 1½ ton DW, 9 ft. stake	495
'33 Chev. 1½ ton DW, Cab chassis	435
'32 Chev. 1½ ton DW, Chicago Stake	385
'31 Chev. 1½ ton Chicago Stake	295
'29 Chev. 1½ ton cab and express	195
'29 Ford ½ ton Cab and Box	75

GUARANTEED. TIRES. PAINT A1.
RUBY CHEVROLET, INC.
1422 E. 67th-st. Fairfax 8600.

2 NEW TRUCKS.
1933 MODELS, AT
Greatly Reduced Prices.
2 ton heavy duty Dodge model F-41, chassis only; 165-inch wheelbase; equipt. with Booster brakes and dual tires, 9.00x20.
3 ton heavy duty Dodge model F-61, chassis and cab; 170-inch wheelbase; equipt. with Booster brakes and dual tires, 9.00x20.
M. J. LANAHAN, INC., TRUCK DIVISION,
2556 S. Wabash. Cal. 7300.

GMC 16 PASS. BUS, LATE 1½ TON CHASS.
1 ton IHC dump, 6 speed duals.
1½ ton Ford 1933 V-8, 131 in. whlbase.
1½ ton Ford chassis and cab, 131 in. whlb.
1½ ton Diamond T, 10 ft. stake. Cheap.
1½ ton GMC 9 ft. panel. Just like new.
2 ton IHC chassis and cab, 131 in. whlbse.
2 ton Reo 12 ft. stake; special low price.
2½ ton Available, 1,000 gallon tank, barg.
3 ton Dodge, 14x7x7 van; excellent.
5 ton GMC Tandem axle, 18 ft. refrigerator.
45 OTHERS—ALL TYPES AND SIZES. Including Tractor-Trailer Combinations.
GENERAL MOTORS TRUCK CO., 2525 S. WABASH. CAL. 4545. OPEN SUNDAY 10-2.

We Go from $50 to $600

incl. 2½ ton Int. Chgo. Stake	$750
1934 Ford, like new, 157 in. S. dr. refr.	1,175
1933 Chevrolet Chgo. Stake	450
1933 Chevrolet Boul. deliv.	350
1933 Ford 157 in. Chgo. stake	585
1931 Ford 157 in. Chgo Stake	385

100 others as low as $25 dn. Tractor, trailer. B.&W. Ford Dealer, 827 W. 35th. Yds. 6080.

TRUCKING OUTFIT—ON ACCOUNT OF other business I must sell: One 3 ton Dodge, one 3½ ton G. M. C., one 10½ Stockton; some good hauling business; will sell at less than ½ of what they are worth; all clear. Address G 443, Tribune.

100 FORD, CHEV. TRUCKS.
CHICAGO'S LARGEST TRUCK DEALERS—'29-'33 models almost given away; all type bodies. Easiest terms. 90 day written guar. 940-58 MILWAUKEE-AV.

FORD—1929 1½ TON TRUCK, OPEN STEEL body, Dual wheels, tires; completely overhauled. $135. Full price. Sm. down paymnts. Terms, trade. Dodge-Plymouth Dealer, 1103 Chicago-av., Evanston. University 2407.

FORD—1933 WITH COMBINATION 11-FOOT express and stake body. Like new. $250 down will handle. Call Monday. Mr. Georgen, 45 W. 24th-st., Studebaker Sales Co.

DIAMOND T 2-TON—LATE MODEL; REbuilt; sacrifice. Reo 1½-ton; perfect mechanical shape; bargains. 2630 S. Wabash-av. Calumet 6502. Open Sunday.

DIAMOND T 2½ TON WITH 4 COMPARTment 650 or 950 gasoline tank. Ford with 4 compt. 515 gal. tank. BRATT & LANG. RACINE, WIS.

FOR SALE—CHEAP, 1 LARGE G. M. C. van, nearly new; only 3,300 miles; aluminum body; 4 man cab; full doors and 4 ft. tail gate. Address G 93, Tribune.

FORDS—'29 to '31 MODEL A PANELS. Attractively priced $95 up. RAY TENNES, 2451 N. Sacramento-blvd.

FORD AND CHEVROLET—20 LATE 1½ ton chassis with cab and all type of body. Terms. Lawder Bros., 6900 Vincennes-av.

DODGE—PANEL ¾ TON TRUCK; PERFECT condition. Special for $165. Phone Mr. Roos. Graceland 2810.

1 3 TON REO TRACTOR, WITH SLEEPER cab, and 5th wheel, $600; A1 cond. Inq. 401 N. Ogden-av., E. R. Harlow.

FORD—PANEL ½ TON TRUCK. DANDY condition. Don't miss it at $65. Phone Mr. Roos. Graceland 2810.

DIAMOND T—1½ TON STAKE TRUCK, IN fine condition. A real bargain $115. DODGE DEALER, 5743 BROADWAY.

AUTOCAR BARGAINS— AT NEW LOW PRICES. 1716 W. PERSHING-RD. VIR. 0210.

WHITE TRUCKS, 2½ AND 5 TON; FINE condition, box bodies. No reas. offer refused. Yards 1774. 1100 W. 38th-st.

1933 CHEVROLET, 1½ TON STEADY hauling. 5461 Harrison-st. Walsh.

FORD TRUCK, '29, 1½ TON STAKE BODY. A-1, cheap. Cash. 2142 N. Winchester.

AUTOCAR DUMP—IN GOOD COND.; $155. Ray's Gas Station, 2047 Archer-av.

'29 FORD TRUCK, MOD. A. SELL OR trade for auto. 1511 S. Harding. Craw. 6037

LARGEST VARIETY OF GOOD USED trucks in Chicago. 1325 Randolph.

CHEV. TRUCKS—CHICAGO STAKE BODY. '31 and '34; A-1. Address O B 92, Tribune.

FORD—TRUCK, '29, 1½ TON, LOW STAKE. 3444 N. Claremont-av. Grace. 0873.

NELSON LE MOON, 1½ TON TRUCK, CHP. 1545 N. Western-av.

FORD—'31 CANOPY TOP EXPRESS; NEW paint job; $50 dn. Wright, 242 W. 55th.

FORD—LATE 1931 PANEL DEL.; ALMOST new; new tires; $225; terms. Pros. 2250.

AUTO CREDITS FOR SALE.

WILL SACRIFICE MY $200 CREDIT ON A new Plymouth for $100. Call bet. 7 and 9 p. m. Independence 6307.

CHEVROLET—$165 CREDIT; WILL TAKE best offer. Address P B 341, Tribune.

HAVE CREDIT ON '34 PLYMOUTH—TAKE cash or used car. Lake View 6095.

WILL SACR. MY $145 CREDIT ON NEW Ford; best offer. Address P E 449, Tribune.

PLYMOUTH—$90 CREDIT. WHAT AM I offered? Superior 5880.

$125 CHRYSLER CREDIT, $50, AND $75 Plymouth credit, $25. Ph. Ravens. 2889.

SAC. MY $285 CREDIT ON REO SEDAN. 2855 N. Luna. Pensacola 5823.

$170 1934 OLDSMOBILE CREDIT—WILL sacrifice; best offer. Euclid 609.

CADILLAC, $1,300 CREDIT FOR $1,000. ADDRESS G 206, TRIBUNE.

BOATS, YACHTS, ETC.

CHRIS CRAFT BOATS.
$495 up. Also good trade-ins. Display, Door 36 Navy Pier. Mr. Wilson, Sup. 8140.

BARGAIN HUNTERS' DAY — OUTBOARD motors and boats, all in first class condition at lowest prices. Open Sunday, 10-12. W. L. Masters, 800 N. Clark, 4th flr.

FOR CHARTER—LUXURIOUS 70 FT. DIEsel powered yacht; sleeping accommodations for 8; fully equipped; available now. No brokers. Phone Wentworth 1558.

WILL SELL OR TRADE FOR CAR—NEW 16 ft. fast de luxe runabout with Johnson Quad. Fully equipped. 59th-st Harbor. Georgis. Prospect 10351.

ALL KINDS OF ROW, SPEED, AND OUTboard motor boats; Dinghys trailers, 25' V hull; oars; 14 ft. rowboat built for sailing. MARX BOAT SHOP, 2937 Elston-av.

MOST BEAU. SPEED BOAT IN CHICAGO, mahogany Dodge, 26 ft., $775; used little; cost $4,000. 7455 Exchange-av.

SALE ON OUTBOARD BOATS AND MOtors. New and used parts. Repairs. Open all day Sun. 1500 N. Wells. Diversey 7307.

2 OUTBOARD SPEED BOATS AND MOtors; reas. Private owner. Week days. 4420 N. Clark-st., Ravenswood 2567.

OUTBOARD RUNABOUT, 17½ FT. WITH Elto quad. Can be seen at 9541 Commercial-av., or telephone Saginaw 1829.

FOR CHARTER OR SALE—55 FT. MOTOR yacht "Corky C." for day or wk. Sleeps 8 to 14. Inq. ft. of Monroe-st., or ph. Hol. 2100.

FOR SALE—1 BEAUTIFUL SMALL CRUIser; sleeping accommodations for 4. Fully equpd. Door 102, Navy Pier. Mr. Lynch.

GLASS CABIN CRUISER, 40 FT., 2 CABINS, galley, toilet equip., good cond., $750. Belmont Boat Yard, Chgo. Buck. 3783.

CHARTER A BOAT FOR DELIGHTFUL SOcial events. Capacities 25 to 300 persons. Low cost. Phone Miss Unroe, Fra. 5851

SAILBOAT—18X5½, CONVERTED LIFEboat, steel hull, gaff rig, sm. cabin, $150. RV-326 Custer, Evanston. Davis 8089.

WANTED RENT CABIN CRUISER, 4 TO 6 cap., 2 wks. to mo. Ph. Regent 6659, Monday evening.

NEW AND USED OUTBOARD MOTORS AT bargain prices. 3359 W. 26th. Lawn. 0407.

MOWER—21 FT. SAIL BT., KEEL, 6 YRS. Excel. cond., $350. John Price, M. Y. C.

RUNABOUT, 22 FT.; GOOD COND.; $165 cash. 2235 Oakdale-av. Pen. 4622.

WANTED CANOE IN GOOD CONDITION for cash. Call Winnetka 3036.

CAILLE OUTBOARD MOTOR, 16 H. P. Used slightly. Call Sunnyside 1611.

50 H. P. JOHNSON RACING MOTOR BOAT and equip. $200. Call Mon. Canal 2068.

CHRIS-CRAFT — PRACTICALLY NEW DE Luxe, $725, cost $2,500. So. Shore 2241.

CANOE AND SET OF SAILS—PERF. COND.; very reasonable. South Shore 0713.

8 CYL. JENSEN MARINE MOTOR. EXC. condition. Sac. $450. Seats 35. Hum. 8608.

ELTO QUAD, $30; CENTURY HURRICANE, $50. Both for $75. Ph. Winnetka 1566.

MOTOR BOAT—NEW 18 FT.; TRADE FOR what have you? Oakland 3285.

20 FT. CBD., GAFF RIG SLOOP; SMALL cabin, $300. Edgewater 2657.

STEPPLANE—16½ FT., 23 H. P., EVENrude and trailer; $110. Bel. 2200.

RUNABOUT—MUST SAC.; ALL MAHOG. Leander, 2235 Oakdale-av. Buck. 6075.

FINELY EQUIPPED 100 FT. YACHT—SELL at atractive price. Address P B 145, Tribune.

LIGHT TWIN ELTO—LATE MODEL; GOOD condition; $35. Mohawk 0228.

JOHNSON LIGHT TWIN OUTBOARD MOtor and carrying case. 626 N. Laramie.

SPEEDBOAT—14 FT., ALL EQUIPMENT, 20 h. p. motor. Trailer. Reas. Midway 3450.

FOR SALE—MOST ATTRACTIVE 54 FT. turn screw cruiser, built by nationally known yacht builders. Has been used very little. Beautifully finished and furnished. Two comfortable double staterooms, bathroom, attractive dining salon. Separate pilot house and lounge. Spacious after deck and forward deck for lounging. Can be bought for about one-third of her original cost. This is a real opportunity for the man who desires a really good boat. Inspection can be arranged thru HENRY C. GREBE & CO., 400 N. Michigan. Superior 0806.

THE NEW MEAD SPORT KI-YAK FOR paddling, sailing, fishing and hunting. The ideal boat, fast seaworthy, beautiful, can be lifted with one hand or carried on any car. Many exclusive new features of design and construction. Priced so you can afford it. Visit our factory and showroom and see all models, or write for descriptive circulars.
MEAD GLIDERS.
12 S. MARKET-ST. RANDOLPH 6238.

FOR SALE—TWIN SCREW, 28 FT., RICHardson single cabin cruiser, powered with 2-60 h. p. Gray's, speed 14 m. p. h.; boat and motors in excellent condition. Complete equipment. Bargain price, $1,650.
38 ft., single cabin, Matthews cruiser; Sterling engine; speed 15 to 18 m. p. h.; fully eqpd. in detail. For quick sale, $2,500.
JOHN W. MAGILL,
TRIBUNE TOWER. SUPERIOR 8446.

FOR SALE—CALVIN CRUISER 26x7 ft. fully equipped, galley, 2 bunks, inside cabin with sleeping arrangements in cockpit for 4; steering wheel in both forward and aft cockpits; 85 h. p. motor bought new for $775 four years ago. Ready to put in water and a wonderful bargain for $475. A. Neiglick, 1224 E. 46th-st. Oakland 5948.

MUST SELL BEAU. 22 FT. IN-BOARD speed boat; all mahogany and chrome plated; Redwing motor; sacrifice $295; owner leaving city. Mitchell, 59th-st. harbor, Jackson park. Wentworth 1974.

36X12 ATKINS AUX. SAILBOAT, KETCH, rig, new Gray motor; sleeps 6; strongly built; very seaworthy; completely equip. and refinished. See at Wilmette Harbor. PHONE GREENLEAF 1818.

45 FT. CRUISER—PERFECT CONDITION; every convenience. Price $3,500, which is 10% of cost. May be seen at Chicago Shipbuilding Corp., 101st and Calumet River, So. Chicago, Sun., or Ph. Englewood 3000.

WANTED—38 OR 46 FT. MATHEWS TWIN screw cruiser; both must be '32 or '33; powered by 150 h. p. motor. State best price and where boats can be seen. Address O A 37, Tribune.

CABIN CRUISER, 35 FT. 8½ BEAM; MAHOGANY paneling and trim, powered with 25 H. P. KERMATH. Completely equipped. Inspection at Balmont Harbor. Alfred Cahn, 110 S. Dearborn. Div. 6800 or State 6627.

Matthews New-Used Boats.
Both sail and power. Attrac. 38 ft. cruiser; sleeps 7. On display at MATTHEWS CRUISERS DISTR., 900 S. Michigan. Wabash 5767.

RADIOS, SUPPLIES AND SERVICE.

ALL-ELECTRIC-ALL IN ONE
AUTO RADIO
$17.45
COMPLETE WITH TUBES.
FORMERLY SOLD AT $49.50. AIRPLANE DIAL—REMOTE CONTROL. COAST TO COAST RECEPTION. INSTALLED EASILY IN ANY MAKE AUTO. LIMITED QUANTITY AT THIS PRICE.
ADVANCED 1934 MODEL.
MIDGET RADIO
$8.85
COMPLETE WITH TUBES.
This all electric radio compares in tone volume and performances with sets that sell up to $35. Police calls; coast to coast reception at your finger tips.
SEND $2 DEPOSIT WITH MAIL ORDER Balance C. O. D. Satisfaction guaranteed.
BANNER TIRE CO.
1356 S. MICHIGAN-AV.
2965 MILWAUKEE-AV.
OPEN SUNDAY TO 4 P. M.—EVES. TO 9.

NEVER BEFORE IN
AUTO RADIOS
GENUINE
FORD AUTO RADIOS
1935 model to fit in Ford V-8. Glove compartment; Installed complete.
$29.75
We also carry a complete stock of
Philco—Silver Marshall
General Electric—RCA
Arvin—Crosley—Motorola
AUTO SETS AT THE
Lowest prices in city.
MAIL ORDERS FILLED.
Middle West Distributing.
HAYMARKET 3020.
Open Eves. to 9. Sun. to 4.
601 Washington-blvd.
5955 BROADWAY.

WHILE THEY LAST!
MIDGET RADIOS
$6.95
COMPLT. WITH TUBES, READY TO PLAY. ALL LATEST FEATURES SUCH AS ELECTRO DYNAMIC SPEAKER. NEW 6 PRONG TUBES. POWERFUL. DISTANCE. POLICE CALLS—LOW WAVE. BRAND NEW. GUARANTEED 1 YR.
All Elec. Auto Radio
Motorola $17.95
COMPLETE WITH TUBES. ALL BRAND NEW IN ORIGINAL CASES.
MAIL ORDERS FILLED. $2 DEPOSIT. SATISFACTION GUARANTEED.
Economy Tire & Radio Store
3100 MICHIGAN
Open evenings 9 p. m.—Sunday 4 p. m.

EXCHANGED RADIOS.

	Was.	NOW.
8 Tube Majestic	$167.00	$29.50
10 Tube Victor	178.00	39.50
10 Tube Silver-Marshall	129.50	49.50
10 Tube RCA-Radiola	157.00	69.50

All Complete With Tubes. Easy Terms.
LYON & HEALY,
243 S. WABASH-AV.

PHILCO, MAJESTIC, MOTOROLA AUTO RAdios, $18.95, comp. 4121 W. Madison, 506 W. North, 6343 S. Halsted, 4028 Milwaukee.

RADIO LAB. EQUIPT.; BRIDGES, ETC. Also set bargains. 24 N. Wells-st.

BRUNSWICK PHONOGRAPH, RADIOLA, good cond., $35. Graceland 4082.

1934 AUTO RADIOS—NOTHING DOWN, $1 week, installed free. 1733 Chicago-av.

FOR VACATION—39-4 TUBE GUAR. MIDGets, only $6.65 comp. Factory, 917 W. 63d.

Service, Repair, Etc.

$1 COMPLETE HOME RADIO SERVICE. Put set in A1 cond.; work guar. Any set. South, Southwest, Southeast, Englewd. 4449. NORTH, Northwest, West, LINCOLN 8854.

. . . . 50C—RADIO SERVICE—50C Any place; work guaranteed. Albany 2898.

SEWING MACHINES.

WILL PAY CASH FOR USED SEWING MAchines; any make. Kedzie 1302.

$145 SINGER ELEC. CONSOLE; EXC. cond. Bargain. 2120 Belmont, 1st, rear.

Travels by Herself

Marianna Hirschler, 16 months old, goes across Atlantic on liner Manhattan in the care of a stewardess to visit her grandmother in Hamburg. [Acme Photo.]

MUSICAL INSTRUMENTS.

Pianos and Players.
FACTORY PIANO SALE
Sunday and Monday Only.
SAVE MONEY—BUY AT FACTORY NOW.
Used Grand Pianos
KIMBALL, STEINWAY, MASON-HAMLIN, CHICKERING, BRAMBACH, WHITNEY.
Examples of outstanding real bargains:

Mason & Farrell brown mah.; late style	$139
Strad. grand, made by Wurlitzer	139
Unette grand, mahogany art finish	139
Chickering grand, exchanged by artist	150
Leland grand, refinished just like new	178
Dunbar grand, used by piano teacher	235
Brambach grand, late style, like new	285
Steinway grand, used by prominent artist	395
Whitney, new style, used for concert	395

And many others—over 200 grand pianos.
$2.00 WEEKLY BUYS A GRAND PIANO.

SPECIAL SPECIAL.

New smallest size upright; only	$98.50
Many used Junior uprights	$39.00
Several used upright pianos	$20.00

KIMBALL FACTORY
Salesroom, 2631 W. 26th-st.
Entrance 3 blocks west of Western-av.
OPEN SUNDAY, 1 P. M. TO 6 P. M.
OPEN MONDAY, 9 A. M. TO 9 P. M.

SALE! USED GRANDS!
TO REFINANCE ACCOUNTS—Over 30 to select from; all sizes; including several French Period models. Take your choice at
$1 Down $2 a Week
FREE Delivery anywhere in U. S. All makes, including 4 Steinways, Cable & Sons, Schiller, Kimball, Chickering, Baldwin, Lyon & Healy, Bush & Gerts, Howard, etc.
WYMAN PIANO CO.,
6th floor, Republic Bldg. State & Adams.

USED GRAND PIANOS.

Leland	$245	Kimball	$325
Lyon & Healy	345	Knabe	465
Adam Schaaf	495	Steinway	795
USED UPRIGHTS.			
Sterling	$45	Conover	$65
Washburn	75	Steinway	125

All Guaranteed. Convenient Terms.
LYON & HEALY,
243 S. WABASH-AV.

SPECIAL
MIDSUMMER PIANO BARGAINS.

Kranich-Bach, upr.	$80	Kimball gr.	$315
Estey gr., new	$395	Conover upr.	$ 85
Period mod. gr.	$335	Lyon-Healy gr.	$355
Steinway upr.	$245	Kranich-Bach gr.	$465
Schumann gr.	$295	Kingsbury upr.	$ 65
Cable upr. new	$150	Cable gr.	$375

CABLE PIANO CO.,
303 S. WABASH. HARRISON 1644.

THE FOLLOWING GRAND PIANOS WILL be sold for small balance due on account. Just take over weekly payments of $2. Offers exceptional value for immediate buyers.
French Period Apartment Grand.
Conventional design plain case Apt. Grand.
French Walnut Period Apartment Grand.
Queen Anne Art case Grand.
Answer quick. Want to move at once. Ph. Sunday, Juniper 1954; wk. days, Wab. 6900. MR. PIERCE—CREDIT MANAGER. BALDWIN PIANO CO., 323 S. Wabash-av.

FORECLOSURE SALE.
Every piano must be sold at once to satisfy balance due finance co. Such fine makes as: STEINWAY, MASON & HAMLIN, KNABE, VOSE & SONS, CONOVER, MENDENHALL are included. Prices as low as $190. Terms. STEINWAY Upright, small size, $95. MOIST PIANO CO., 8th flr., 209 S. State-st.

$6 PER MONTH PAYS SMALL BALANCE due on Brambach grand returned from North Shore home. T. P. Durkin, Dept Manager, Cable Piano Co., Harrison 1644.

STEINWAY PIANO—BEAUTIFUL MAHOG., guar. like new, only $85. Low tms. or rent. WYMAN'S, 604 Republic Bldg., 209 S. State.

BEFORE BUYING ANY GRAND PIANO SEE the brand new one for $295 at Cable Piano Co., 303 S. Wabash, Harrison 1644.

PIANOS TO RENT—$2 MONTH, APPLY IF you buy new or usel later. Chicago Rental Shop. Wellington 2160. All parts of city.

BALDWIN MAKE, APT. SIZE UPRIGHT, practically new. Call Republic 3914.

BABY GRAND PIANO — REASONABLE. 1067 Balmoral, 1st. Sunnyside 9027.

LYON & HEALY BABY GRAND PIANO—Good condition; cheap. Lake View 2498.

GRAND PIANO, $100. TERMS TO REsponsible people. 3204 W. Harrison-st.

$95 CASH TAKES MY KIMBALL GRAND piano this week. 5408 W. North-av.

WANTED TO BUY USED GRAND PIANO; will pay cash. Merrimac 7916.

BEAUTIFUL BAUER GRAND, $125. 7463 South Chicago-av. Can be seen Sunday.

WANTED—USED GRAND PIANO; WILL PAY SPOT CASH. MERRIMAC 3217.

BEAUTIFUL BALDWIN MAKE GRAND PIano. Very cheap for cash. 6252 W. Grand.

. . . . $200 CASH. . . . . . . for good used grand piano. Van B. 6878.

WANT USED GRAND PIANO. GD. COND. Reas. No dealers. Humboldt 8806.

Wind, String, Etc.
NEW MODEL
CELLINI ACCORDIONS
A complete new stock of all model Cellini accordions, just received from Italy. Ask for free illustrated catalog for complete description.
All bargain rebuilt and demonstrated accordions reduced to new low prices to insure immediate disposal. Our catalog 307-T for complete details.
CHICAGO MUSICAL INSTRUMENT CO., 309 S. Wabash. Harrison 4884. OPEN EVENINGS.

USED BAND INSTRUMENTS
All Guaranteed. Cases Included. Terms.

	Was.	NOW.
Conn Gold Alto Sax	$250	$65.00
L & H Silver Alto Sax	150	40.00
Conn Gold Victor Cornet	185	65.00
Hohner 12-Bass Accordion	50	24.95

Complete accordion and band instrument repair service. Special summer rates.
LYON & HEALY,
243 S. WABASH-AV.

CORNET, $6; VIOLIN, $5; DRUM OUTFIT, $15; Gand cello, sax, clarinet; parts for drums. Jensen, 6843 S. Green, Engl. 2942.

STOCKS AND BONDS.

SALE OF BONDS—THE BOARD OF EDUCAtion of Carmi Township High School District, No. 110, will receive bids for $27,000.00 6% bonds, due $1,000.00 in 1936, and $2,000.00 each year thereafter until 1949, up to 1 p. m. Monday, July 16, at High School Building in Carmi. Right reserved to reject any and all bids. H. L. Ziegler, Secretary, Carmi, Ill.

REAL ESTATE BONDS, FOREIGN BONDS AND COUPONS, MORTGAGES, TAX WARRANTS, JURY SAL. VOUCHERS BOUGHT, SOLD AND QUOTED. STERN, WEISSBURG & CO. 134 N. La Salle-st. Randolph 1187.

WE BUY FOR CASH— TAX WARRANTS, JURY, SALARY vouchers, listed stocks, bonds, real estate bonds. Continental Discount Corp., 68 W. Washington, Bank Floor, Randolph 2721.

WANTED—TO BUY—METROPOLITAN DIStrict Realty Trust Bonds. Best cash prices paid. Address G 327, Tribune.

BEST PRICES TAX WARR., JURY, BD. OF Ed., sal. assign., 1st mtgs., R. E. bonds. Jos. Cohn & Co., 140 N. Dearborn. Dea. 7540.

HORSES, HARNESS, AND WAGONS.

BEAU. SADDLE MARE, SUIT. LADY OR gent. Finest type mare; see to apprec.; 2 hunters, 1 imp. Irish horse, few other riding horses, inc. 2 polo. Glencoe Riding Schl., county line rd. betw. Skokie-Wkgn.-rd.

HIGH CLASS PONY AND SADDLE. HAS had excel. care; must sac. Ced. 3245.

AVIATION.

WARNER TRAVELAIR—SPORT; 6 PLACE J6-9 Travelair; 6 place J6-9 Ryan B5; 6 place C Wasp B-7 Ryan; Stinson Jr. Terms. Baker, 1145 Devon-av.

FAIRCHILD—K. R. 31 OX5, LIC. TO JUNE, 1935; $375 cash. 87th-Harlem.

ARTS AND ANTIQUES.

CLOSING OUT— Antique furniture, glass, bric-a-brac, etc. Open eves. 4214 Cottage Grove.

LEAV. CITY WED.—BEST OFFER CARVED cherry 3 pc. bdrm. 6225 Langley-av.

STOVES.

GAS RANGES — FROM EXHIBIT FLOOR. Universal, Crown, Detroit Star, others. Heat control, insulated, lighter. Real bargain. Act quick. 445 N. La Salle-st. Delaware 1638.

TENTS, AWNINGS, ETC.

Tents, Umbrella Type, etc.
Sale or rent. Ask for folder T. GEO. B. CARPENTER, 440 N. Wells. Sup. 9700.

COLLECTIONS.

COLLECTIONS EVERYWHERE — NO COLlections, no charge. Cash or loans on notes, mortgages and accounts. United Mercantile Serv. of Amer., 140 N. Dearborn. Cen. 8466.

BOOKS AND MAGAZINES

FOR SALE—51 V. HARVARD CLASSICS. Little used. Address P C 143, Tribune.

FOR SALE—BOOK OF KNOWLEDGE AND Mark Twain. Address O A 39, Tribune.

MACHINERY AND EQUIPMENT.

FOR SALE—NAT. ACME 52, 53, 55, EACH $100. Gridley 1¼" 2¼" 4-spdl., each $200. 1"x5" New Brit. 6-spdl., $200. 2-P P. & J. Piston Mach., $350. 34" Colburn Bor Mill, $250. 36" Bullard V. T. L., $1,500. 72" Pond & 72" Niles Bor. Mill, each $950. 4-spdl. Sigourney Drill, $75. 8-spdl. N. B. P. Arch Bar Drill, $400. 2½' Gang Radial, $325. 4' Bickford Semi-Univ. Radial, $150. 5"x18" Ott Grinder, $175. 12"x36" Fitchburg Grinder, Like New, $250. 16"x48" Landis Crankpin Grd., $500. 10"x20" Landis Univ. Grd., $400. 9" Porter-Cable Lathe, $100. 16"x8' Springfield, $200. 36"-42"x12" Springfield M. D., $950. 6-B Becker Miller, 42" feed, $350. No. 2 P. & W. Lincoln Miller, $50. 36"x36"x16' Ohio Planer, $750. 1" Millholland Turret Lathe, $125. 24" Davis Turret Lathe, $150. No. 16 Gisholt Simplimatic, $350. 2'x24" J. L., $200. 21" Gisholt taper att., $400. 26" Libby, $500. ½" Cap. Beloit Comb. Punch Shear, $125. Send for complete list. Hill-Clarke Mach. Co., 647 Washington-blvd., Haymarket 7660.

ALMOST NEW 9X4½ SOUTH BEND LATHE with chucks, tools and motor drive, $150; 18x8 motor driven Barnes Lathe, $175; 16x 8 Pratt-Whitney Lathe, $50; Seneca Falls 12x5 motor driven, $150; 12 in. Wood Turning Lathe, $20; 22 in. Shaper, $40; 15 in. Planer, $100; 20 in. Back Geared Drill, $30; Kemsmith Hand Mill, $20; 2 Two Spindle Drills, $15 each; 2 ½ h. p. motor driven Drill Presses, $50; garage size Compressor, $50; new 30 ton Press, $50; flexible shaft, $30; 1 and 2 ton Chain Hoists, $10 and $20; Wet Grinder, $10. Complete wood working shop Delta Circular Saw, Jointer, Band Saw and 12 in. Sander, $100; 5 new 12 in. Disc Sanders, $15 each; 2 Brass Furnaces, $10 each. Portable Electric Machine Co., 1365 W. Lake-st. Monroe 3029.

— — — 1 YEAR GUARANTEE — — —
Rebuilt and new A.C. or D.C. elec. motors and generators, converters, exhaust fans, blowers, pumps, comp., speed reducers, elec. hoist, "V" pulleys and belts, buffers, and grinders. We buy, sell, rent, repair, and exch. An engineering organization over 25 years old with a large stock and complete shop for reconditioning is ready to serve you. SPECIAL fire pump approved type with motor, panel, complete; A.C. and D.C. ceiling fans; 1,360 ft. air comp.; 1 80 gal. deep well pmp.
ARTHUR WAGNER CO.,
701 W. Washington-blvd. Monroe 7410.

O. B. I. PRESSES: 2 NEW NO. 3; TOLEDO No. 2; Bliss No. 20; Adriance No. 2 and 6; 300 amp. arc welder; 36 in. Pratt & Whitney measuring machine; Rockwell and Brinnell hardness testers; man coolers; pipe and bolt threading machines; 8 ft.x16 ga. power squaring shears; 8 ft.x16 ga. hand brake; complete line of bolts, nuts, rivets and forging machinery.
Donahue Steel Products Co.,
1403 S. Ashland-av. Hemlock 2820.

Guaranteed Rebuilt Motors.
200 H.P. 600 RPM, 220-440 Volt 3 Ph. 60 Cycle, G. E. Slipring Motor with Drum Control and Resistor. 250 H.P. and 300 H.P. 600 RPM. 440 Volt. 3 Ph. 60 Cycle Squirrel Cage Ideal Mtrs.; many others, all sizes, starters, controllers, fans, V belt drives, reas. priced, fully GUARANTEED. We buy, sell, exchange, repair; do Light and Power Wiring. Elev. Repairs. Armitage 8300. Sievert Elec. Co., 1347½ Bauwans-st.

TWO 9X6-2 CYLINDER GARDNER DENver vertical water cooled air compressors, complete with motors. All in excellent condition. Also large stock of Hi-Grade rebuilt electric motors. Your choice of all makes and sizes. Every machine a bargain. Money back guarantee. Gregory Electric Co., 1601 S. Lincoln. Canal 1690.

10 FT. 10 GA. NIAGRA POWER SHEAR. Also 52 in. No. 26 ud. combination iron worker. Also large stock of tinner's tools.
Maplewood Machinery Co.,
2634 FULLERTON-AV. BRU. 9200.

BOX BRAKE, CIRCLE SHEAR, FOLDERS, roller, spinning and engine lathes, shaper, drill press, surface grinder, hacksaw, polishing lathes, crimpers, beaders, electric soldering irons, factory chairs; reasonably priced. Bates, 4223 W. Lake-st.

LATHES, 14X6, $65; 16X6, WITH 2 chucks, $125; 16x6, $150; 30x8, $225; drill presses, 15 in., $15; 20 in., $30; 24 in., $75; 4 spdl., $100; spot welders, 5 kw., $75; 10 kw., $125; No. 4 W. & S. screw mch., $100. Clinton Machinery, 32-40 S. Clinton.

Woodworking Machinery.
Complete stock of motor driven ball bearing machines; factory trucks and benches. Midwest Equipment, 630 W. Lake.

COPPER STEAM JACKETED KETTLE, platform scales, warehouse trucks, dollies, racks, 24 ton CO-2 Brunswick Kroeschell compressor; also smaller ammonia ice mch. SAVAGE BROTHERS, 2638 GLADYS-AV.

48 IN. X 14 FT. OPEN SIDE PLANER; 20 in. x 18 ft. and 20 in. x 8 ft. O. C. G. lathes; 15 in. and 26 in. shapers, drill presses, arbor presses, screw machines, small tools. 1715 W. Lake-st. Monroe 4949.

MUST SACRIFICE COPPER AND STEEL steam jacketed kettles, powder mixers, bottle labeling and filling machines. Filter presses, soap and chemical equipment, etc. Newman, 1051 W. 35th-st. Boulevard 1650.

TRASHERMAN NEW BOILER TUBES—cut to length, 15c foot delivered. Sample length free. By truck or express. M. E. Howard Boiler Tubes, Indianapolis, Indiana.

WANTED—PONY PLANER, BALL BEARing, about 24 in. wide; also SANDER 3 drum, endless bed, 36 in. wide. ROWE MANUFACTURING CO., Galesburg, Ill.

MIXERS, GLASS LINED TANKS, COPPER steam jacketed kettles, gas steam boilers, filters, bottle fillers, labelers, dryers, etc. LOEB, 618 W. LAKE. MONROE 5602.

SEVERAL GOOD USED ICE MACHINES IN sizes from ½ ton to 25 ton for immediate delivery. Also fine coils direct expansion. Howe Ice Machine Co., 2825 Montrose-av.

FOR SALE—LINE OF SMALL MACHINES, proven value; will be good addition to another line of machine tools. Alto Mfg. Co., 1647 Wolfram-st.

WANTED—USED CUTTING AND WELDING Torch, with tips guages, hose. Cash price. E. T. Barton, Harvard, Ill. Phone 35.

15"X6' SOUTH BEND LATHE, WITH chuck, $150. Hand miller, $50. EMERMAN CO., 1761 ELSTON-AV.

36 IN BAND SAW, WOOD TABLE, BELT drive, $60. Other bargains. WOODWORKERS' TOOL WORKS, 222 S. Jefferson-st.

1 IN. HARDINGE LATHE; BRAND NEW; also G. & E. motor, ½ h. p.; bargain. Address G 149, Tribune.

BATH, B. S. NORTON UNIV. GRINDER NO. 4, W. S. univ. 36, 48 in. dbl. crank presses. Bolt cutters. MOLITOR, 118 S. Clinton.

BUY 1-150 K. W., 250 V. D.C. ENG. GEN. 1-250-300 K. W. 60-3-220V. Non. Con. Turbo. Gen. Co. Inf. Address F 346, Tribune.

SELL CHEAP—250 FACT. FLAT TRUCKS, with 4 in. dble. swivel casters. Iroquois, 4620 Roosevelt-rd. Austin 4500.

WANT BAND SAW, 12 TO 14 IN. WHEEL, cross cut saw 8 to 10 in. Reas. Delco preferred. Address P D 555, Tribune.

NEW $40 ¼" H. D. ELEC. DRILL, $17.50. De Vilviss gun, $3.95. 801 Washington.

$48 ¼ H. P. ELEC. PAINT SPRAY UNIT, $19; other barg. Balko, 629 Washington-bl.

COMPL. LINE OF WOODWORKING MACH.; cash or terms to suit. 411 Milwaukee-av.

¼ H. P. PAINT SPRAY UNIT, $15; PAINT guns, $3. National, 560 Washington.

WTD.—CEMENT GUN FOR CASH; FULL des., size, etc. Address P C 297, Tribune.

20X40 STEFCO STEEL PORT. BUILDING. Like new. Bargain. 7455 Exchange-av.

LIQUIDATING COMPLETE WOODWORKing plant. Phillip Rinn, 719 W. Division.

GARAGE EQUIPMT. INCLUD. TOW TRUCK Emery wheel, etc. Winnetka 252.

COMPL. LINE OF WOODWORKING MACH.; Cash or terms to suit. 411 Milwaukee-av.

WANTED—50 H. P. BOILER AIR COMP., 200 ft. P. M. Address P D 272, Tribune.

BOTTLERS—MACHINERY ROLLER CONveyors. At a bargain. 3538 N. Clark-st.

WANTED—SMALL AIR COMPRESSOR. COMplete. Prospect 2004.

AUCTION SALES.

AUCTION AUCTION
By virtue of purchase from a leading Chicago Manufacturer
we will on
Tuesday, July 10, at 11:00 a. m., at
627 WEST LAKE-ST., CHICAGO,
sell at public auction
125 head metalworking machinery, including:
50 Brown & Sharpe auto. screw machines, No. 0, No. 00, No. 2, Serial No. 3000 to No 5600. 3 Cleveland Model A ⅞ in. auto. screw machines, Serial No. 28000; Cleveland Model A 2½ in. auto. screw machine; 4 Foster B. & S. and Pratt & Whitney hand screw machines, B. & S. universal milling machine, Cincinnati and Becker milling machines, Rickert & Schafer tapping machines, die filers, 8 Walcott, Davis & Monarch lathes, bench lathes, B. & S. tool grinders, Cincinnati and Smith & Mills shapers, 9 Zeh & Hahnemann, Bliss and Niagara O. B. I. punch presses, Prexto square shear, Greenard 15 ton arbor press, 8 Leland Gifford, Allen Avey, Henry & Wright and Barnes drill presses, La Pointe broaching machine, band saws, tapping machines, and various other items too numerous to mention. Hardening and electric furnaces, portable shop barrels, blowers, kick presses, oil separators, centrifugal pumps, Barrett lift truck with platforms, blowers, also all small tools and equipment.
MICHAEL TAUBER & COMPANY,
AUCTIONEERS,
411-423 S. Market-st., Chicago.

"A RARE FIND"—
AUCTION. AUCTION.
A remarkable collection of old time things, discovered by workmen engaged in remodeling an old place on Chicago's South Side. To be sold at auction MONDAY, JULY 9th, at 2 P. M., at 423 S. WABASH-AV. Old gold mirrors, needlepoint and Aubusson chairs, tapestries, Buhl cabinet, teakwood dining set, cabinets, clocks, antiques, candlesticks, desks, oriental rugs, swords, guns, brass bells, Paisley shawls, china, glass, old velvet hangings, brocades, bric a brac and the like.
Albert J. Mendelssohn,
AUCTIONEER.

FURNITURE AUCTION
TUESDAY, JULY 10, AT 11 A. M.
MERCANTILE CLEARING HOUSE,
1640 Ogden-av., cor. Monroe. Seeley 6233.
WILLIAMS, BARKER & SEVERN CO.—Furniture, Carpets, General Household Goods. 229 S. Wabash. General Auctioneers. Telephone Harrison 3777.

LIGHT AND HEAVY MANUFACTURING.

WANTED—RELIABLE METAL MANUFACturer with presses that wants salable, patented household article on royalty. Address F 323, Tribune.

WANTED—WORK FOR WELL EQUIPPED machine shop. 2459 Fillmore. Seeley 3661.

DOGS, BIRDS, POULTRY, ETC.

Birds.
MRS. BUSKEE'S BIRD SUPPLY HOUSE. Wholesale seeds, bird foods, all supplies. 1013 N. CALIFORNIA-AV.

Dogs.
ANN'S KENNELS
WAUKEGAN-RD., ¼ Mile north of Dempster.
SELLING OUT 500 DOGS.
BEAUTIFUL LITTER AIREDALE PUPS. 6 mo. fem. Great Dane, cheap to gd home. Pups inoculated for distemper; 15 day guar. Ped. Scotty, Wire, Chow | Pekes, Bostons, $10 up Dachshunds, Huskies | Ped. Cocker Spaniels Fox Ter., Sheps, $3 up | Ped. Springer Spaniels Irish Setters, Sprngrs. | St. Bernard pups. GROWN DOGS. MIXED PUPS.....$1 Daily, Sun., 10 p. m. Morton Grove 2254.

BEVERLY KENNELS.
11840 S. WESTERN. BEVERLY 0247. No reasonable offer refused. Wires, Bostons, Peke, Toy Fox, Spitz, Samoyeds, Spaniels, White Collies, Sheps, Police. Many others, $1 up. Boarding, Clipping. Alw. open.

A REAL OPPOR.—ON ACCT. OF MOVING to my ranch will sell to respons. party my dog kennels, dog food route, and prop. This business has proven depression-proof. Will sell for reasonable down payment; terms. F. PRILL, Phone River Grove 772-W.

BIG SALE! CLIPPING $1 UP
Sheps, Collies, Fox Terrs., Wires, Scotties, Pekes, St. Bernards, Spitz, Bulls, Chows, Police, Poodles, $1 up. Angora kits. We buy. 5631 S. Ashland. Grovehill 3241.

LORING KENNELS — BIG SELECTION wires, cockers, scotties, chows, Bostons, Poms, collies, pekes, fox terr., setters, shepherds, police dogs; boarded and clipped. River-rd., 1 bl. N. Irving Pk. Frank.Pk.2174.

SPRINGER SPANIELS—CHOICE PUPPIES from hunting parents; will make real companions; well bred and farm raised. A. F. Bennett & Son, R. 2, Pewaukee, Wis.

WIRE HAIRED, FARM RAISED, BEST breeding, $10 to $15 each. Schildberg Bros., Mendota, Ill.

IRISH TERRS., CHAMPION STOCK, 5 MOS. old. Real Micks. Best blood lines. E. P. Butler, 11413 S. Western. Bev. 0914.

RELIABLE REG. KENNEL—TOY MANchester. Black and Tans and Chihuahuas. Champions at stud. 2734 Maypole.

GREAT DANES, WIRE FOX TERRIERS, $10 and $15. See Barnes, 2 blocks south of Crystal Pool, La Grange, Ill.

BEAUT. FEM. COLLIE, 3 MO., $2,500: CH. sire in ped.; Terhune strain; $5 on approv. Loveland Farm, Lancaster, Wis.

PICK 50 TOY FOX TERR., $2 UP, SCOTties, Eng. Bull, Bost., $10 up. Gr. Dane, Police, Airedale, $5. 4657 Irving Park-blvd.

NILES ALL BREED KENNELS, 7113 MILwaukee-av.—A clean, well stocked, reliable place to buy dogs. Niles 9882. Dogs boarded.

WIRE HAIRED FOX TERR. AND SCOTTISH terr. puppies, ped., reas. Winshire Kennels, Ogden and Madison, Hinsdale, Ill. Ph. 1654.

FOR SALE—BOSTON PUP, MALE, 2½ MO. old, pedigreed, per. markings. 1st floor. Lang, 1325 Wrightwood. Buck. 0541.

TOY BLACK AND TAN PUPS—PEDIG.; also matron, due in season. Small stud at service. 20 N. Elizabeth-st.

BOSTON PUPS, PED., REAS., ALSO REGIStered female; proven matron; ready for breeding; private. 3716 N. Francisco.

AIREDALE PUPPIES, PED.; GOOD PETS and watch dogs; reas.; priv. party. Peet, 370 Grandview, Glen Ellyn, Ill. 807-J.

FOR SALE—PED. COCKER SPANIELS. Red, brown and black; private party. John Thistle, 2244 W. Monroe. Seeley 1620.

DOBERMAN PUPPIES—REGISTERED AND ped., by international Sgr. champion. Priced $15 and $20. 5232 S. Turner. Rep. 6760.

PUPPYLAND, 4700 N. HARLEM, ½ MI. N. Irving Pk.; beaut. litter Dobermann Pinschers, ped., $15. Other breeds, $2 up.

SPANIELS AND BIRD DOGS TRAINED AND boarded. 30 Cocker pups, all colors, for sale. BURHANS, Lombard 8004 L 1.

SELLING OUT ALL CAGES, STANDS, AQUAriums, and supplies, fixtures, dog kennels, supplies, steel shelving. Reas. 2907 N. Cicero.

BLUE RIBBON CHOW AND PEKE, PUPS. Priv. Reas. 8046 S. Wabash. Stew. 6172.

PEKINESE, BLUE RIBBON, FEMALE. ALSO pups. Reas. Breeder. 3560 Cottage Grove.

ENGLISH SETTER PUPS—7 WEEKS OLD. A. K. C. reg. 2715 S. 59th-av., Cicero.

PEDIGREED CHOW PUPS, BLUE, RED. BLACK. HEALTHY. DAVIS 7616.

CHAMPION BRED COCKER SPANIELS—2 mi. No. St. Charles, Ill., West Elgin-rd.

WIRE HAIR LITTER PED. PUPS, STURDY. int. champ. stk. 7130 Eggleston.

COCKER SPANIEL—FINE PARTI-COLOR. A. K. C., 7142 Emerald-av.

SCOTTIE PUPPIES, PED.; REAS. GREIG, 135 N. Prairie-st., Batavia, Ill.

TRAINED WIRES, BOSTONS, TOY FOX Chows, Collies, Spitz, Cockers. 6705 S. Halsted

CHOW, 10 MONTHS OLD, PEDIGREED, reasonable. Lake View 8414.

IRISH TERR. PUPS—11 MOS.; WELL BRED. North-av.-Bonnie Brae. Elmhurst 4099.

REAL AMER. BULL TERR. PUPS—OUT OF champ. stock. 1009 S. Morgan. Mon. 4338.

PED. BLK. CHOW, MALE; GENTLE; 7 MOS. $12. 4053 W. 69th. Grovehill 3487.

ENG. BULL DOG PUPS—A. K. C. REG.; Blue Ribbon; reas. 2625 E. 74th. Reg. 0682.

2 PED. SCOTTY PUPS—MUST DISPOSE immediately; priv. Vincennes 0242.

WIRE HAIRED AND COCKER PUPS. ALSO grown stock. Ped. Reas. 417 W. 79th-st.

DOBERMANS, PED. BEAUT. PUPS, TRIMmed. Reas. 6148 Milwaukee.

GORGEOUS PLATINUM MALE; ALSO orange toys. Russell, 2657 Eastwood-av.

WHITE BULL TERR. PUPS, 3 MOS., SIRE and dam are show winners. Graceland 8218

CHOW PUPPIES—PEDIGREED, 9 WEEKS old. Reasonable. 4933 Crystal-st.

CHOW PUPS FOR SALE, 3234 ORIOLE-av. Lackawanna 6923.

CHOW PUPPIES, 8 WKS. OLD, PRIV. home raised, $10 up. 5941 Patterson-av.

CHOWS, PUPPIES — RED, PEDIGREED. Mrs. Rankin. Phone Maywood 302.

CHOW PUPPIES—RED PED.; PRICES REAS. Air Port Kennels, 4740 W. 63d-st.

AIRDALE, 3 MO., WELL BRED, EASILY trained; splendid watch dog. Fair. 8185.

BOSTON TOYS, SCREW TAILS, BAT EARS. Private. 1610 Jackson-blvd. Seeley 6527.

WIRE HAIRED MALE, THOROUGHBRED, 5 mos.; forced to sell. Hyde Park 6688.

PEKINGESE PUPPIES, BEAUTIES; REAsonable. 1431 Devon-av. Shel. 5877.

THOROLY TRAINED POINTER — FORCED retriever. Call Hyde Park 0930.

BEAU. CHOW PUPPIES, 8 WKS. OLD, REA. Priv. party. 11612 Hale-av. Bev. 9157.

BEAU. PED. WR. HRD. TERRS., 6 MOS. old; barg. 4865 Milwaukee, 2d. Ave. 2498.

SCOTTISH TERRIER PUPPIES. ALSO grown female. Priv. 8936 S. Racine.

BOSTONS—TOY; LARGE, SELEC. PROSpects and pets; reas.; priv. 1632 W. 107th.

Miscellaneous.
RABBIT REMEDIES, FUR STRETCHERS, feed racks. Best offer. 2510 Monroe.

EXCURSIONS AND TRAVEL.

VISIT CALIF. IN 2 WEEKS' VACATION—11 days actually there. $136 covers rail fare and Pullman, meals, hotels, and sightseeing costs there. Write for proof and free detailed booklet. All-Year Club of So. Cal. [a nonprofit community organization]. 1151 S. Broadway, Los Angeles, Calif.

YOUNG MAN—HIGH SCHL. TEACHER, GOing to Europe for mo. of Aug. Will take group of boys, 14-17. Reas. Visit 5 countries. Address G 389, Tribune.

TERMS OF SUBSCRIPTION OF THE TRIBUNE.

Orders for mail subscription must be accompanied by remittance to cover.
Rates in Illinois [outside of Chicago], Indiana, Iowa, Michigan and Wisconsin:
Daily without Sunday one year $5.00; six months, $2.50; three months, $1.25; two months, $1.00; one month 50 cents.
Daily with Sunday, one year, $12.50; six months, $6.25; three months, $3.15.
Sunday only, one year $7.50; one month, $1.00.
Rates of subscription in postal zones 3 and 4 [measured from Chicago], outside of Illinois, Iowa, Indiana, Michigan, and Wisconsin:
Daily, without Sunday one year, $7.50; one month, $1.00.
Sunday only one year $7.50; one month, $1.00.
Daily and Sunday one year, $15.00; one month $2.00.
Rates of subscription in zones 5, 6, 7, and 8 [measured from Chicago], Canada, Mexico and foreign:
Daily, without Sunday, one year, $12.00; one month, $1.50.
Sunday only one year, $7.50; one month $1.00.
Daily and Sunday, one year, $19.50; one month, $2.50.
Give postoffice address in full, including county and state. Remit in express money order, draft, or in registered letter at our risk to The Tribune Company, publishers, Tribune Square, Chicago.
We cannot be responsible for currency sent through the mail.
Persons wishing to take The Tribune by carrier may order it by postal card or telephone Superior 0100. When delivery is irregular make complaint.
All unsolicited manuscript, articles, letters and pictures sent to The Tribune are sent at the owner's risk, and The Tribune Company expressly repudiates any liability or responsibility for their safe custody or return.

MEMBER OF THE ASSOCIATED PRESS.

The Associated Press is exclusively entitled to the use for publication of all news dispatches credited to it or not otherwise credited in this paper, and also the local news published herein.
All rights of republication of special dispatches herein also are reserved.

Chicago to Have New $200,000 Playhouse, the First in Four Years

BEVERLY PLANS REMINISCENT OF WORLD'S FAIR

Simple, Yet Colorful and Comfortable.

BY AL CHASE.
[Real Estate Editor.]

JAMES E. COSTON.
[Kellogg Photo.]

If Chicago's first new playhouse in several years, announced yesterday for the Beverly Hills district, is any criterion, the status of cinema architecture seems scheduled for as radical changes as do the morals of the films themselves. Definitly reflecting the influence of A Century of Progress in design, use of color and lighting effects, the new $200,000 Beverly theater, to be erected at the southeast corner of 95th and Ashland, will set a precedent in playhouse architecture, illumination, and size, which film men believe will be followed extensively.

Absence of cast plaster decorations, the mainstay of the architects and designers of many of the ornate moving picture palaces of the last decade throughout the country, will be the outstanding decorative feature of the new Beverly. Both interior and exterior will be a simple application of modern functional design, relieved by the use of bright colors on the outside and soft shades on the interior. Roland F. Perry is architect and Helmuth Bartsch associate.

Smaller Seating Cap city.

Its restraint in size as well as design, according to its owners, marks another trend in cinema construction from the palaces of the last decade to playhouses with a more moderate capacity. The Beverly will have 1,400 seats.

This will be the first new theater to be erected in Chicago in several years—the last being the South Town, in Englewood, built in 1930. It will be owned by the Ashland-95th Street Properties, Inc., and has been completely financed with no securities of any kind for sale.

The Beverly theater has been leased to Warner Brothers Theaters of Delaware for fifteen years from date of completion, which is set for the Christmas holidays. James E. Coston, zone manager of the Chicago district for Warner Brothers, comprising nineteen theaters, is vice president of the corporation which owns the site and will erect the playhouse. The J. W. Snyder company has been awarded the general contract.

New Lighting Effects.

In daytime the Beverly will look rather sedate, the only color used on the exterior being a square, towerlike unit over the main entrance on 95th street, which will be of deep blue glass, with various colored metals used for trim. The main exterior wall surfaces will be of stucco of neutral tints.

But at night the Beverly will glow. Here again the newest lighting effects of the World's Fair will supplant the flashing mazdas and tube lights used by most movie houses. Flood lighted color combinations, similar to those on the Ford building, will drench the drab walls with many hues.

From a brilliant flame colored building the walls will fade into a deep green. A few seconds later the Beverly will be a deep blue cinema. All during the evening the change of colors will give the playhouse a decorative variety never possible with stationary lights. Even the blue glass unit over the entrance will have lights so arranged that different colors can be obtained.

No Visible Lighting Fixtures.

Although Neon lighting will be used, it will be of the blended tube system, similar to the Firestone sign at the World's Fair, which attracted much attention last year and this year.

Inside the lighting effects will be as striking in their simplicity as will be the theater's decorations. There will not be a lighting fixture visible throughout the house—all illumination will be by the cove or indirect system.

Another feature will be the placing of the manager's office so that, although the public can't see him, he can, without leaving his desk, see the entire auditorium, the screen, the lobby, and the entrance.

Some of the other innovations will be the spacing of the chair rows three inches farther apart than the building ordinances call for, which means comfort for the person coming in late and safety for the toes and knees of the person already seated. In the rear of the house will be several rows of upholstered chairs with ear phones for those who have difficulty in hearing.

Built to See and Hear.

Mr. Coston believes that the difficulties sometimes encountered when a playhouse built originally for silent pictures has to be remodeled for talkies will be done away with in the Beverly, which is being built so that patrons will be able to hear from any part of the auditorium. There will be no "dead spot" where the sound is jumbled, he states. There will be no balcony. The theater will be air conditioned.

The theater will have parking space more than sufficient for a capacity audience on the land to the south of the theater. Most of the site, which fronts 202 feet on Ashland and 100 on 95th, has been owned by Mr. Coston for several years. Recently he added to his holdings by purchasing additional land to the east. McKey & Poague were brokers in this transaction. Robert Farrell was attorney in negotiating the lease with Warner Brothers.

According to Mr. Coston Beverly Hills residents now have no theater within walking distance of that district, the nearest being two miles north of the Beverly site. Construction of the new playhouse will start on Aug. 1.

MORE LIKE A GEORGIAN MANSION THAN A SUBURBAN HIGH SCHOOL

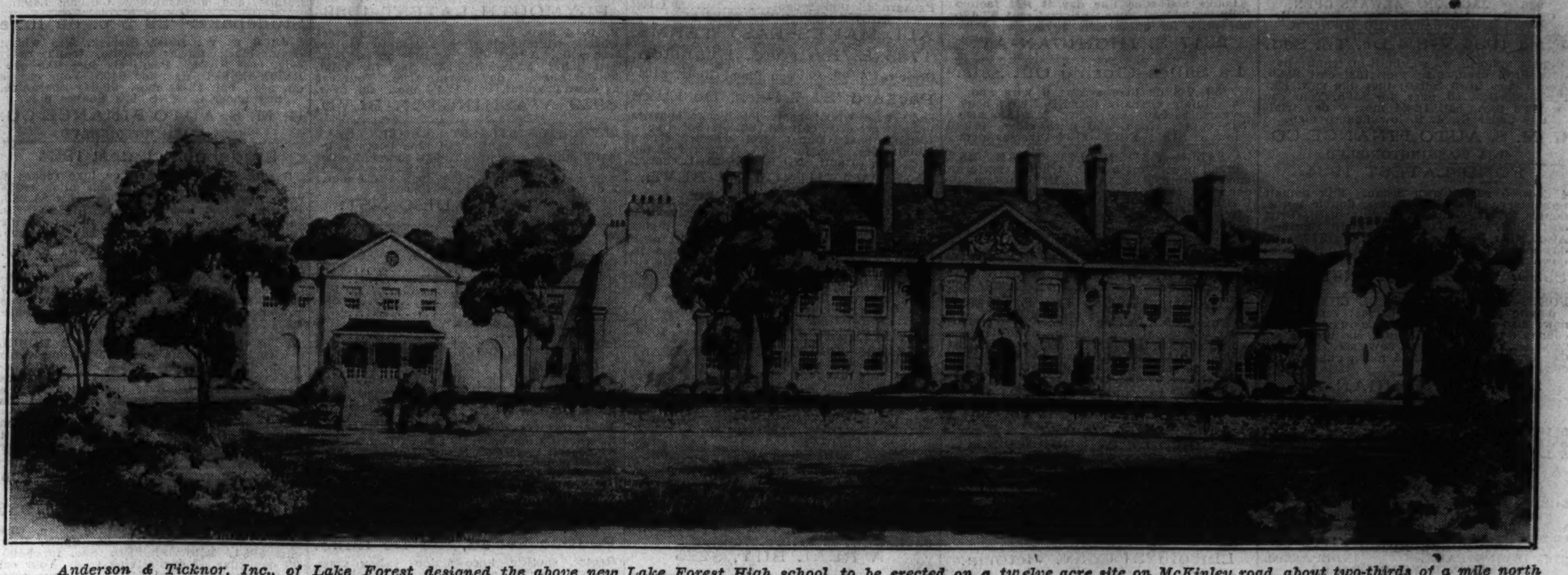

Anderson & Ticknor, Inc., of Lake Forest designed the above new Lake Forest High school, to be erected on a twelve acre site on McKinley road, about two-thirds of a mile north of Deerpath avenue. Uncle Sam, through the PWA, will foot 30 per cent of the cost of labor and materials used in erecting the new building. The design will be Georgian, both for the exterior and interior. The main building will be of Wisconsin limestone, with wings of painted brick. All visible roof surfaces will be of a mellow brown shingle tile. It will be built by the Deerfield Shields High School District No. 113 and is the first step in an expansion program to carry out a policy adopted by the board and Supt. R. L. Sandwick of building schools at strategic points through the district instead of having all educational facilities housed in a centralized unit in Highland Park, as heretofore. Details are given in an adjoining column.

Sees Benefits to Real Estate in Housing Act

Lower interest rates on home mortgage money, the substitution of long term financing for unamortized mortgages and elimination of the second mortgage are three important possibilities in the recent federal housing act which may benefit real estate generally, according to Herbert U. Nelson, executive secretary of the National Association of Real Estate Boards.

"There is a possibility, under experienced administration, that interest rates on home mortgage money will be reduced," said Mr. Nelson. "I know that this was one of the purposes of those who drafted the legislation. In almost every one of the scores of conferences during the preparatory stages, it was reiterated frequently that total interest rates for the purchase of homes must be reduced. High interest rates and high taxes are the chief deterrents today which keep many people from investing in homes.

Combats Other Ills.

"The new housing act seeks to correct one of these ills; at least it has in it the possibility of lower interest rates, with safety for the investor to compensate him for the smaller return.

"Another ill which residential real estate has had to combat is the unamortized mortgage—that is, the mortgage which is unsatisfied at its maturity. The aim of the housing act is that long time financing be provided for the purchase of residences, amortized so that at maturity the mortgage will be satisfied.

Benefits for Many.

"This to be accomplished, under the aims of the act, through the elimination of the second mortgage. Junior financing, in our opinion, has been responsible for much of the distress into which homeowners have been thrown during this depression.

"The present housing act, in our view, is merely one more step toward a complete reorganization of the country's mortgage structure. There are benefits in it both for the real estate business and for the home buyer and homeowner, and the mortgagee."

HARRIS SCHOOLS LEASE ALBERT LEIGHT HOUSE

The Harris private schools, for the last thirteen years in the Webster hotel, have leased for five years, with option to purchase, the Albert Edward Leight residence at the northwest corner of Fullerton parkway and Lake View avenue. According to Miss Lillian I. Harris, director of the schools, it will open the fall term in the new location Sept. 26. The Leight residence has seventeen rooms and a large ballroom on the third floor.

The Harris schools were organized thirteen years ago at a meeting of parents in the home of Mr. and Mrs. Charles Garfield King, whose son Garfield was one of the thirteen students enrolled for the opening the following fall. Others were A. Watson Armour III., Fraser Wilkins, Edward Lihme, Joseph N. Field, Charles Chapin, Edward B. Smith, John McL. Simpson, Byron Elting, the late Edson White Jr., Harry Wilkins, and William Waller.

Just boys were in the first school. Later a girls' school was opened. The latter will occupy one floor of the residence and the boys' school another. The ballroom will be used for dancing classes, private theatrical and gymnasium work and informal gatherings of boys and girls. Baird & Warner was broker in yesterday's transaction.

Contracts Awarded

Contracts awarded in Chicago the week of June 29 to July 5, according to figures supplies by the F. W. Dodge corporation, totaled 21, with a combined cost of $209,500. For the corresponding week last year there were 20 contracts, totaling $240,549. From Jan. 1 to July 5, 1934, the total was $13,966,352, or $2,237,369 ahead of the corresponding period last year, which totaled $11,728,983.

SIMPLICITY KEYNOTE OF NEW THEATER

Reminiscent of A Century of Progress in design and lighting, the new Beverly theater, to be erected at the southeast corner of 95th street and Ashland avenue, in Beverly Hills, will be the first new playhouse built in Chicago in several years. Simplicity and irregularity of design, combined with the gorgeous color combinations achieved by flood lighting similar to the Ford building system at the World's Fair, are the outstanding features of the new cinema. Ronald F. Perry is architect, with Helmuth Bartsch, associate. Warner Brothers have leased the Beverly for fifteen years. J. W. Snyder of the J. W. Snyder company, which has the general contract, says the theater will be ready for the Christmas holidays. Mr. Bartsch made this perspective.

Home Buyer Now Has Chance of Generation, Says Abel Davis

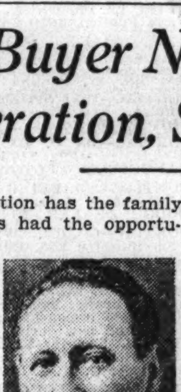

ABEL DAVIS.
[Walinger Photo.]

Not for a generation has the family of moderate means had the opportunity for the advantageous purchase of a small home that exists today, according to Gen. Abel Davis, chairman of the board of the Chicago Title and Trust company. Students of real estate know definitly that the trend is toward higher prices, he said yesterday in announcing a series of educational advertisments to be run in Chicago newspapers during the 1934 A Century of Progress. These are based on a study of the small home field which the company has made, and which has disclosed a general improvement in the realty situation.

The title and trust survey revealed a better rent and tax situation, higher occupancy in single family dwellings, fewer foreclosures, and a return of mortgage money into the local field.

Realty Sales Increase.

"An increase in the number of real estate sales has been evident since the first of the current year," said Gen. Davis. "The number of cash deals closed through the escrow department of our company during May and June of this year is two and one-half times the number for the corresponding period of last year.

"The average of these individual sales, which is between $7,000 and $8,000, indicates the bulk of the transactions is in small properties.

"Rents, particularly for smaller residential properties, are becoming definitly more stabilized, although, of course, at a lower level. In certain localities rents are even higher than they were a year ago.

"Equally important is the fact that concessions, such as one or two months free rent to new tenants, are generally being done away with. This is equal to an increase in rent of between 8 and 16 per cent.

Mortgage Money Returns.

"By October, 1931, the occupancy of single family dwellings had declined to the low for the present movement of 85 per cent. A year later this ratio had increased to 89 per cent and by October, 1933, to 96 per cent, at which figure it has held to the present date.

"Institutions which customarily loan large amounts on mortgages in the Chicago area are definitly coming back into the market. This renewed movement of mortgage funds is first being felt in the small home field.

"The tax situation for the small home owner has been considerably improved. Some of the burden which Chicago real estate has borne for so many years is being shifted to personal property and the taxes currently payable in dollars on many properties are down to the amount they were in 1921 and 1922.

Foreclosures Decrease.

"The number of foreclosure suits filed in Cook county has declined 31 per cent in number from the peak of August, 1932, and the dollar amount involved has declined more than 78 per cent.

"The desire to own one's home is fundamental in American principles and civilization, and this desire will be manifested in the coming rise in real estate prices.

"We should have to go back many years in order to find the attractive opportunities for the purchase of small homes that exist today."

Figures for the Week

TRANSFERS.

	No.	Amount.
Last week	845	$1,877,993
Same week last year	717	1,514,572

TRUST DEEDS, MORTGAGES.

	No.	Amount.
Last week	651	$2,735,721
Same week last year	182	1,267,694

BUILDING PERMITS.

	No.	Cost.
Last week	12	$1,039,365
Same week last year	9	17,200

PUBLISHERS LEASE ENTIRE 15TH FLOOR OF PURE OIL BLDG.

One of the largest office building leases in many months was closed yesterday when W. F. Quarrie & Co., educational publishers, leased the entire fifteenth floor of the Pure Oil building for a term of years. The space rented comprises approximately 15,000 square feet. Raymond Donnersberger of Hall & Ellis represented both lessor and lessee.

The lessees, now at 154 East Erie street, in addition to publishing the World Book Encyclopedia, annual supplements and textbooks, are bringing out a series of children's books entitled Childcraft, and are the exclusive distributors in this section of the country of the new subscription edition of the G. & C. Merriam company's Webster's new International Dictionary.

The increase in business necessitated Quarrie & Co. securing the larger quarters in the Pure Oil building, which will be ready for occupancy about Sept. 1.

EVANS FUR CO. TRIPLES SPACE IN BUTLER BLDG.

For the fourth time in four years the Evans Fur company has enlarged its space in the Butler building, 162 North State street. Yesterday it leased two additional stories, which gives it all of the third, fourth, and fifth floors. The company claims it now has the largest floor space in the world devoted exclusively to furs. Benjamin F. Goldstein represented the lessee and Alfred Miltenberg of A. Miltenberg & Co. was broker for the lessor.

This enlargement provides for a material increase in showroom, cold storage vault, factory, and cleaning laboratory facilities. The showrooms will occupy the entire third floor. A specially designed cold storage vault to accommodate 15,000 fur coats at one time is planned. Henry Dubin of Dubin & Dubin designed the showrooms, factory, and cleaning laboratories.

Small Dimension Lumber Prices Cut

Approximately one per cent savings on a frame building and one-half of one per cent on a brick building will be effected as a result of the recent cut in lumber prices ordered by the lumber code administration, according to E. H. Boeckh & Associates, Inc., consulting valuation engineers.

"In the last week the lumber code administration has ordered a reduction in the minimum prices of lumber products," the firm states in its weekly cost analysis bulletin. "The price effect on local territory amounts to approximately 7 per cent on small dimension lumber only; the large timber or mill work are not affected by this ruling.

"The effect on the final cost of a residence would amount to approximately one per cent savings on a frame building and one-half of one per cent on a brick building. Efficiency in architectural planning and the ability to obtain prompt delivery of materials to the job during construction are ways of netting a greater savings than the present lumber price reduction."

The following index numbers are predicated on Chicago building costs, using as a base an average of prices throughout the country for the years 1926-'29 equaling 100:

	—Residences—		Apartments, hotels, —office buildings—			—Commercial and factory buildings—				
	Frame.	Brick.	Brick and wood.	Brick and conc.	Brick and steel.	Frame.	Steel.	Brick and wood.	Brick and steel.	Brick and conc.
*1926-'29	109.2	114.2	109.8	113.2	109.1	112.9	105.2	105.9	112.0	116.0
*1932	89.8	92.8	88.3	88.8	85.3	93.3	83.4	84.5	90.1	91.1
*1933	98.8	102.3	96.8	98.4	94.0	103.4	94.2	92.2	98.8	102.2
January, 1934	93.3	98.9	94.1	103.8	97.9	95.4	103.9	92.5	104.3	109.4
June, 1934	95.3	101.3	96.9	107.6	102.6	[illegible]	107.0	95.8	107.4	112.7
July 7, 1934	94.0	100.4	96.1	107.6	102.4	[illegible]	106.7	95.3	107.0	113.0

*Average.

CHICAGO REAL ESTATE TRANSACTIONS

IN 75% OF CHICAGO, FOR WEEK ENDING June 9, 1934

	Residences & Bungalows	2-Flats	3-Flats	4-Flats	5 Apts. & over	Stores & Business Property	Hotels	Garages & Filling Stations	Factories	Vacant	Total
North Divn.	50	14	6	3	31	11	2	2	1	61	181
West Divn.	47	12	7	3	28	11	1	2	1	58	170
South Divn.	58	15	10	4	34	10	3	1		64	199
Totals	155	41	23	10	93	32	6	5	2	183	550

OFFICIALLY COMPILED BY THE CHICAGO REAL ESTATE INDEX CO. ©
FOR THE CHICAGO REAL ESTATE BOARD ©

Lake Forest's High School to Cost $440,000

Details of the contemplated new high school to be built by the Deerfield Shields High School District No. 113, in Lake Forest, were made public yesterday. This will be the first step in decentralizing the educational facilities of Lake Forest, Highland Park, Deerfield, and Bannockburn, which heretofore have been combined in the Deerfield Shields High school at Highland Park.

According to Anderson & Ticknor, Inc., of Lake Forest, architects of the new high school, it will be based on the results of a thorough study of the most advanced teaching methods and educational trends as well as upon a wide survey of the newest and finest schools in the country.

On Twelve Acre Site.

It will be erected on a twelve acre site on McKinley road, approximately two-thirds of a mile north of Deerpath avenue, and will stand on a rise in the ground near the east side of the property, facing the athletic field and McKinley road.

The athletic field will have a football field, baseball diamond, running track, and facilities for field events.

The cost is estimated at $370,000 for the building, with an additional $70,000 for equipment, roads, etc., making the total approximately $440,000. Thirty per cent of the cost of labor and materials will be paid for with federal funds through a gift by the public works administration of the necessary cash.

Will Have Conference Rooms.

The plans call for a conference room and workroom in connection with each of the general classrooms. Each teacher in the school will be an adviser to approximately twenty-five pupils.

The main three story section will house the administrative offices and general classrooms. On the first floor will be the public office, superintendent's office, and smaller offices. The artroom, two language rooms, two commercial rooms, and a large civics room with a small stage, dressing room, and kitchenette for use by P.-T. A. meetings and other social functions also will be on this floor.

The clinic, with nurses' office, waiting room, and restroom and women teachers' restroom also will be on the first floor.

Library on the Second Floor.

On the second floor will be a large library, with butternut wood paneling and fireplace with wood paneled chimney breast. Adjoining will be a large study room and librarian's office. Three English rooms, three mathematics rooms, and two social science rooms are near the library. There also will be men teachers' room and boys' clubroom.

The third floor of the main building will contain the cafeteria and kitchen and a large music room with small practice rooms attached.

On the first floor of the north wing will be a large shop or industrial arts laboratory, with mechanical drawing room in close proximity.

The second floor of the north wing will have classroom facilities for the special departments, science and household arts. The latter include food and textile laboratories. The food laboratory contains six model kitchen units, a practice dining room, and lecture space. The textile laboratory is complete with fitting room and wardrobes.

Will Have Swimming Pool.

The north wing also will contain the athletic activities of the school. There will be a combination gymnasium and auditorium with floor area sixty by one hundred feet, with a standard high school basketball court. The large gymnasium will be divided by means of a movable partition into two separate smaller gymnasiums for boys and girls.

In addition to locker rooms, showers, restrooms, visiting tearoom, etc., there will be a swimming pool 75x25 with seating facilities for 140 spectators. The gymnasium will have a stage available when the room is used for auditorium purposes. There will be dressing rooms, a property room, and a large rehersal room for the dramatic department.

The architects' plans provide for enlargement at some future date by the erection of a south wing which will contain a large auditorium and additional classrooms. The building will accommodate 650 pupils. This can be doubled by contemplated future additions. Contractors are now figuring on the plans and it is hoped that construction will start within a few weeks.

Members of the school board are George T. Rogers, president, Lake Forest; Frank W. Reed, Lake Forest; Edward R. Seese, Bannockburn; Laura D. Smith, Highland Park; James E. A. Fusik, Highland Park. R. L. Sandwick is superintendent.

Chicago Sunday Tribune
THE WORLD'S GREATEST NEWSPAPER
JULY 8. 1934.

Spectator Sports Hit Their Stride at the Races

SKETCHED IN CHICAGO BY A STAF ARTIST.

● **Lower left:** The skirt of this heavy silk crepe suit with belted jacket is cut so that it is a part of the blouse top. The big plaited collar looks like a ruching as it foams around the neckline of the jacket. ● **Upper left:** A spectacular French fabric is fashioned by Rodier into a breezy racing coat worn over a pique dress. The latter is a backless model that can be used for active sports. ● **Upper center:** A silk crepe dress with short sleeves, a trick collar that ends in pockets, and large accenting buttons. ● **Lower center:** Blouse, jacket and trim skirt comprise a slim, tailored looking ensemble which is topped by a wide sunshade hat. ● **Right:** The jacket fits snugly, even tightly, around the ribs and the waistline in this two piece ensemble of printed silk.

Spicy Mexican Cuisine Enters Our Kitchens

Recipes Are Heirs to Best Traditions of Aztec and Spanish Cookery.

By MARY MEADE

CHILE CON CARNE and tamales, tamales and chile con carne—that, to most Americans, covers the subject of Mexican cooking.

But, as a matter of fact, no other country in the world can outdo that fiery, far flung country of Mexico in the delights and variety of its cuisine. Even the Spaniards, when they fell upon the country early in the sixteenth century, accustomed as they were to sophisticated and ingenious cooking, turned positively poetic in their eulogies over the culinary marvels set before them by the "barbarians."

One reason for all this graciousness of cooking was the fact that nature was lavish with Mexico. Foods typical of both the temperate and the torrid zones are found within her borders. Almost at once the influence of the conquering Spaniards was felt in the kitchen. But nothing could greatly change the age old traditions of Aztec cookery. And so it was that, in the course of time, the conquerors and conquered blended their skills and their knowledge to form the truly native Mexican cuisine.

Daring Concoctions.

Once eat of it and you'll need no more convincing that Mexican food is rich, full bodied, and highly seasoned. Nothing anemic or timorous about it at all. Chile peppers, garlic, onions, and tomatoes—one or more of them turns up in everything. From the astoundingly elaborate mole de guajolote down the scale of the difficult to the simple tortillas, this fascinating cookery ranges. Mole de guajolote—best not attempted by amateurs—is an inspired dish of turkey with a sauce which blends 40 ingredients and takes two days to prepare. The tortillas, of course are the unassuming, thin cornmeal cakes which are today as much the standard bread of Mexico as they were centuries ago when the Spaniards came.

But between this high and low are hundreds of dishes easily made by the ordinarily competent cook. Those which follow and which are meat for any of you, came to us from a Mexican chef at A Century of Progress

CHILE CON CARNE.
[Peppers with Meat.]

1 pound lean fresh pork.
5 chile peppers.
1 large tomato.
1 tablespoon lard.
2 whole cloves.
Salt.
Pepper.
Garlic.

Cut pork into one inch squares and parboil for one-half hour with water to cover well. Soak chile peppers in hot water, then remove seeds and veins. To the peppers add the tomato, cloves, small button of garlic, salt and pepper. Reduce to a paste. (This is best accomplished with a mortar and pestle, not customary equipment of American kitchens. But the same results may be obtained with a mixing bowl and spoon.) Fry this paste for five minutes in the lard, then add the pork, with the water in which it was boiled. Cook in covered dish until thick.

Glorious Idea for That Fish.

CALDO DE PESCADO.

4 onions.
6 tomatoes.
6 slices of fish, any kind.
1 chile pepper.
4 tablespoons olive oil
1 glass white wine.
4 tablespoons flour.
Sprig of parsley.

Chop onions and fry in olive oil until brown. Add tomatoes peeled and sliced, chile pepper, wine and flour. Continue to fry until well browned, then add three pints of water and boil for one-half hour. Add cooked sliced fish and serve over toast.

BUEY AHUMANDO Y HUEVOS.
[Chipped Beef and Eggs.]

1 cup chipped beef.
1 cup strained tomatoes.
2 hard cooked eggs, sliced.
2 raw eggs.
1 chile pepper, chopped fine.
1 onion, grated.
1 tablespoon grated cheese.
1 tablespoon butter.

Cut the beef into small pieces, soaking it in hot water for ten minutes. Drain thoroughly. Mix beef, hard cooked eggs tomatoes, onion, chile pepper, and cheese. When thoroughly blended break in two raw eggs, mixing well. Turn this into a pan containing the heated butter and scramble until set.

Spices Do Grand Things for Ham.

JAMON CON PIMIENTOS.
[Ham with Spices.]

1 pound ham, diced.
1 pound sausage.
2 onions, sliced.
2 tomatoes, sliced.
½ chile pepper, chopped.
Sprig of parsley.
1 pound rice, soaked.

Combine all the ingredients except the rice and fry until lightly browned. Add the rice and a pint of boiling water and cook slowly, without stirring, for two hours. Salt to taste.

POLLO A LA MODE
[Chicken à la Mode]

1 chicken, boiled and chilled
1 chopped onion
¼ pound sausage
1 pepper, chopped
1 pound macaroni, cooked and chilled
Salt
Chile powder

Remove meat from the chicken and cut into fine pieces. Mix with the sausage, onion, pepper, and season with salt and chile powder. Then put this mixture in a baking dish lined with macaroni. Over the top spread a thin layer of macaroni and steam for one hour. Serve with tomato sauce.

CORDERO.

1 pound mutton
1 large onion
3 tomatoes
3 green peppers
1 cup green peas
1 cup green corn, cut from cob
½ cup rice
1 egg
1 teaspoon olive oil
½ teaspoon vinegar

Cut mutton into inch squares and fry with onion until brown. Add peeled chopped tomatoes and peppers, and continue to fry until the entire mixture is brown. Add two quarts of water and simmer for one hour. Then add the peas, corn and rice, and simmer for another hour. Blend the beaten egg olive oil, and vinegar in bottom of tureen and pour soup over it

TORTO FRUTAS.

1 recipe pie crust dough.
1 No. 3 can diced pineapple.
6 bananas, sliced.
6 oranges, peeled and diced.
3 lemons, sliced very thin.
½ cup pecan meats.
Whipped cream.

Line a deep baking dish with pie crust and spread a layer of pineapple, then oranges, then bananas, and, finally, a few slices of lemon. Continue until the baking dish is full. Sift sugar generously over each layer. Over the final layer sprinkle the nut meats and cover with narrow strips of pie crust. Bake slowly for an hour and serve with whipped cream.

[Copyright: 1934: By The Chicago Tribune.]

Smart Women Adopt Checks of the Bookies

In Bright Weather Stands a Blaze of Color; Rain Brings Out Tweeds.

By RHEA SEEGER.

OUT to the races in a blaze of color . . . Chicago's smartest women dress for the races as enthusiastically as they study racing sheets and watch the lineup. Every afternoon of the racing season the highways are clicking with cars filled with racing fans, trains full of well dressed spectators clothed in the newest ensembles and accessories to be found in fashion-wise Chicago shops and stores.

This summer you'll see checks. Good, breezy, typically race track patterns, the famous checks of the Tattersall bookies, who wear resplendent vests of this quite audible design, are used for loose swagger coats and sometimes hats and handbags. Equally famous woolen fabrics from the French textile wizards fashion equally swagger coats and topcoats. For rainy weather, when you hopefully wander out to bet on your favorite "mudder," you'll see the historical English patterns in swanky tweed top and great coats, the stunning casual coat that seems particularly appropriate for wet weather, rain, and races.

Plaids Find Easy Entree.

If the sun shines and the track is dry the seats will be filled with color, grand splashes of good, bright, and vivid colors, the brighter and bolder the better. White suits come into their own, but white suits with Kelly green or scarlet or burnt orange color accents, white suits with ascots of burning color contrast, with blouses of dizzy stripes or checks or large disks of dots in sudden and eye striking color combinations. Plaids find their way to the races as easily as big floppy hats of straw and fabric that shade and flatter the eyes. In other words, you go to the races appareled in your best and brightest.

A certain fashion conscious Chicago shop featuring large and brilliant collections of suitable attire for questing shoppers is presenting some of the most effective new clothes to be found. Five of the smartest have been sketched. Others just as effectively and colorfully designed are available in the same shop.

The three large figures — standing — from left to right: Left, what you want in checks, the gayest and most spectacular of new French fabrics in huge "black and" squares. A fine French wool by Rodier, a whiz of a designer with inspired ideas about breezy racing coats. This coat is worn over a simple piqué dress, cut on the bias to fit slim and trim, and banded with a circular hem. It is a backless model that can be used for active sportswear between racing meets.

Trick Collar Ends in Pockets.

Center: The winning classic, a silk crêpe dress with short sleeves, pockets, a trick collar that ends in the pockets, and large, accenting buttons down the front closing, a dress that can be worn with or without a coat. Right: The printed silk two piece outfit, made of pin stripes. The jacket fits snugly, even tightly, around the ribs and waistline, and the unusual ascot tie matches the smart silk hat.

Small figures, seated: Lower left, the heavy silk crêpe suit with belted jacket. The skirt is cut so that it is part of the blouse top. The big plaited collar looks like a ruching as it foams around the neckline of the jacket.

Lower center: Silk crêpe is again used for a summer costume. A blouse tops the sharply cut and slim skirt, and there is a long sleeved, loosely designed jacket. The big, wide sunshade of a summer hat can be matched to all other costume accessories to be worn with this high colored combination.

Parisiennes Start to Talk Fall Fashions

Winter Coats Are on Parade at Summer Shows; Redingotes in the Lead.

PARIS SNAPSHOTS

The inside of the hem is a vital point in Paris dress styles. Hems are being faced with contrasting color and with rustling silk.

The autumn evening wrap may be made of gorgeous brocade this fall. Alix is showing stunning silk brocade evening wraps, something that hasn't been seen for long and weary seasons.

Dressy frocks for fall and winter in the Mainbocher collection have transparent tops, made of tulle or lace. The lower part is usually of wool or of velvet.

The newest hats of mid-summer have really drunken brims that stagger up and down in flattering dips and rises. Reboux also shows brims with scalloped edges.

By Bettina Bedwell.

PARIS.—[Special.]—The couture of Paris cleared their salons of summer clothes for a brief moment in the midseason and showed styles indicating their intentions for next fall. The first and front row midseason fashions are the coats. There is the fitted long coat that may be a redingote, with important long-haired fur revers and collar. There is Schiaparelli's fitted long coat of black wool with huge stiffly starched linen collar and cuffs with big sleeves. Lots of coats have big sleeves, by the way.

The second class of coat is the knee length coat, which is made of fur, or of about half fur, half cloth. It is usually straight line or flared from the shoulders. It has fancy sleeves and small, unimportant collar treatment.

There are splits all over Paris styles, on skirts, down bodice backs, and in other places. These come wherever the silhouette is narrow in the pencil fashion.

The new dress silhouettte that slides smoothly under the fall coat has its big changes in its neckline and around the skirt. Mainbocher shows knee length tunics that flare a-plenty below the waistline, while the actual skirt beneath is quite narrow. Augustabernard puts a couple of tiers across the backs of her new dresses, making 'em wider at the back.

Necklines Are Coming Down in Front.

The necklines of the new fall frocks are coming down in front, some of them to exceedingly low levels, and other autumn dresses go in for choker necklines that flare out around the face. Dress sleeves are usually quite simple and generally long. Waistlines are played up by Schiaparelli in enormously wide lether belts on some dresses. Fastenings of dresses are more hectic and different. Schiaparelli's small carved hands made of ivory and enamel are the newest. There are also Lelong's gold nails and spikes, and there are the enamel birds that button up clothes at Marcel Rochas'.

Colors are anybody's fancy, with the "repeal" reds of Burgundy and Bordeaux in front, Schiaparelli's new dark brown is tip-top, and a lot of dark and rich greens are flaunted by colorists like Patou and Vionnet. And there is black, black, black. Berry shades such as raspberry, blackberry, and blueberry are primed by some of the French houses.

New Cloky Is Like a Cobblestoned Street.

Most of the houses are using smooth woolens, the kind that have a deep, soft nap, and there are lots of velvets and Schiaparelli's pavement cloky that is rough like cobblestoned streets. Schiaparelli also has a coarse weave wool with a soft hairy surface that's charming, and she uses it to make her smartest coat, the one shown at the left background. It is black, this coat, and has the huge starched white linen collar and cuffs that caused a sensation in Paris. They fasten on with small silver rings and can be whisked off and sent to the laundry in a jiffy. The coat fastens on black enamel leaves, one at the neck and one at the waistline. The gored sleeves are large and make the fitted waistline look more slim.

Second from the left is Mainbocher's rajah coat, that is for cocktail time and such occasions. It is made of black velvety wool, with a widely flaring skirt, and it ends at the knees. It barely meets down the front and has revers that are gathered to look like a jabot. The small collar flares around the neck. The sleeves are full above the elbows, but fit smoothly into the armholes. The big hat, also from Mainbocher, is black velvet with a big fantasy of red feathers on the right side of the brim.

Alix's Coat Is Half Fur and Half Cloth.

The third coat, shown second from the right, comes from Alix and is about fifty-fifty cloth and fur. The entire front of the coat is made of brown caracul. It is wide at the bottom, being cut circular there. It narrows into the raglan seams of the flaring cloth sleeves and becomes a tiny round yoke at the back of the neck. The back of the coat is made of brown wool like the sleeves. It is worn over a green and brown checkered silk frock. The patterned frock and the plain wool three-quarters length coat make an ensemble that is shown by lots of the French houses for early fall.

At the right and in the foreground at the extreme left is a picture of a Schiaparelli ensemble, which consists of a dress and cape made of black silk cobblestone cloky. The dress has the new wider skirt which Schiaparelli makes a point of for future fashions, and it has a unique kind of collar, made of stiffly starched white linen, two circles of it, separated by a straight band that fits around the neck. When the cape is worn you see only the top circle. The cape fastens on black tucked ribbon, which ties in a bow at the back of the neck and has long streamer ends. Rounded, feminine shoulders are achieved on the frock by a dropped shoulder seam, emphasized by a band of the material.

[Copyright: 1934: By The Chicago Tribune.]

SKIRTS WILL GROW WIDER WHEN WINTER COMES

SKETCHED IN PARIS BY A STAFF ARTIST.

● At left, background: Schiaparelli signs this smart black wool coat for fall. It has style news in its stiff white linen collar and cuffs and it its big gored sleeves. ● Second from the left: Mainbocher launches a knee length black wool coat in his midseason show. It has jabot-like revers and big topped sleeves. ● Second from the right: From Alix comes this circular, flared, knee length coat that has a fur front and cloth back and sleeves. ● At right and on seated figure at left, foreground: Schiaparelli makes this black ensemble of cobblestone cloky. The collar is of white starched linen. It has the designer's favorite wide skirt.

Handy Shredder Deserves Place in the Kitchen

A SIMPLE little gadget which eases work when preparing meals, requiring no fastening to the table, is a set of shredders in three convenient sizes that should be on hand in every modern kitchen. Slicing potatoes for salad or frying, slicing apples for pie, shredding celery, cabbage, and carrots, and grating cheese, bread and lemon peel may be done in a jiffy.

Salads are more appetizing and attractive when piled high in evenly cut shreads. It is, without a doubt, the trickiest, swiftest, and most convenient slicing and shredding device seen for the money. It is self-sharpening, and constructed of a copper-steel base, will not rust, blacken, or tarnish. The cutting projections are chisel-edged, and will wear wonderfully well. And an interesting little booklet of recipes is tucked away in the box containing the shredders, containing a load of new ideas for the cook.

"WAGON WHEELS" SING TUNE FOR CHAPEAU

Jean Muir has heard all about the wagon wheel vogue in chapeaux, and here she is looking very knowing about something or other, most likely about the fact that her wide-brimmed bonnet in black milan is the very latest. Large hats are having their share of limelight.

[Longworth Photo.]

Pepper Mills for Table Use Help Retain Flavors

IT'S an old world custom, the use of little pepper mills which are brought to the table for those who wish their food peppered up in perfect taste. Pepper which has stood for an endless time in a shaker naturally loses much of its savor. When pepper is purchased whole and ground as needed, there is an entirely different flavor. Little gadgets of this type have been in use for ages, but just recently there has been created a large assortment which may be found at various shops around town. They are made of wood, resembling little kegs with bands of chrome, of glassware, silver, and the popular chromium. These mills are interesting little affairs, and bound to attract interest whenever used.

Filmy Gloves Are Given Life by Net Elastic in Palms

COQUETTISH styles in gloves this summer of 1934 have brought such fragile materials as taffeta, organdy, and even silk net into use as hand coverings. Their popularity is tremendous, but will be accelerated even further by the latest improvement in manufacture. Elastic silk mesh palms are now being inserted in many pairs of gloves in these lighter materials, with the result that the flexibility thus obtained, even down to the fingertips on the inside of the glove, insures a far more flattering fit than was possible at the start of the season. It looks as though the idea will remain for a long time to come, to be repeated in varied form even in heavier gloves.

Georgia Beauty Winner Annexes Seventh Husband

A TWENTY-SIX year old beauty contest winner of Georgia has been married for the seventh time. Her name is Virginia Overshiner Galdinger Patterson Starke Seegar Gilbert Kahn Cogswell.

For the first time in the history of the state of New Jersey the Bar association has elected a woman one of its officers. She is Miss Emma E. Dillon of Trenton.

Women in Esthonia always set the wedding for a time when the moon is new because the bride married under a crescent moon will never grow old.

Children Should Be Schooled to Make Decisions

But Parents Must Build Up This Quality Gradually as Offspring Mature.

By Gladys Huntington Bevans.

WE hear a great deal these days about educating our children for this world, which is undergoing such great changes. We must, we know, train them so that they can adapt themselves to each change as it comes along; and we know that the old cut-and-dried education in purely academic or classical subjects does not fit them to do this.

There are many qualities this young generation will need when it goes out into the world, but outstanding among them is the ability to make decisions. Of course, this power must be built up gradually.

It is utterly bewildering to a child to be required to make decisions that he is not equipped to make. The small child, for example, is quite unfitted to make decisions that involve his physical routine of eating, sleeping, and toileting. Many poor children, raised by parents who misunderstood modern mottos of child guidance, have gone through their early years bewildered and often laboring under a real strain because they were expected to decide things that should have been made matter-of-course by an older and wiser head. I know a lad of 11 who was forced to choose which school he would attend without having the ground prepared for his decision.

Decisions on Minor Points of Wardrobe Pave the Way.

For often we can do this—we can prepare the ground for decisions as we try gradually to turn our child loose upon bigger matters. Certain alternatives may be laid before him after his parents have sifted things over. This may be done with big decisions—and with smaller ones, too, for that matter. The mother who is gradually accustoming her small daughter to this sort of thing may say, "Would you rather wear the white socks or the brown ones?" when either will suit the dress she is to wear. This is a limited decision. Later the same small girl who will have acquired a feeling for color may choose from among *all* her socks which ones she will wear rather than from only two.

If this process of educating for decisions sounds rather involved or formidable to you don't let it. There need be nothing deliberate or complicated about allowing your child to make her decisions gradually as she is able to. As long as you know it is wise for her to do so and know it must be gradual the rest will take care of itself.

Mother's Decisiveness Made Daughter Vacillating.

An interesting letter gave rise to today's article. Here are parts of it:

"I am a fanatic on children and child raising, and here is why: There were three of us, myself and two brothers. We were all spoiled. My mother just wore herself out cooking and fussing over us. She is set in her ways and never let me decide anything myself. She chose my coat, hats, and dresses. I had to help with the work, but she had to see just how I did it, and no matter what I did it *must* be done her way. My way was not right. So it was until I married.

"Now don't think my mother was not good. She was according to her own standards, which I am sorry to say are not mine. Every one should work, but just so it is done right should do it in his own way. I don't believe in bossing or showing a child how to do this or that. Let them do it their own way and find out themselves which way is the best and easiest.

Boys Learned to Take Self-Reliance for Granted.

"So it was I guided my sons when they were little. I never made a fire in the furnace or made coffee for breakfast after my oldest son was 13 years old. One morning I had a cold and he got up, fixed the fire, and asked me how much coffee I used. I told him and then said, 'Son, be sure the water is boiling before you pour it over the coffee.' He looked at me in disgust and replied, 'Gee, Moms, I've watched you often enough to know that.' I never told him how again. I let him decide how, and if he did not ask I took it for granted he knew what he was doing. I treat the younger boys the same.

"I always said I wanted six children, but I have to be happy with two-thirds of that number. My little daughter came when John was six. I was not so successful in training her.

"When she was ten weeks old I had an operation and was ill for a year. Her daddy worshiped her, as did the whole family. Baby had everything regardless of whether it was good for her or not. I looked on heartsick. I felt that if I got well I could undo all the damage.

Even Spoiled Child Can Be Taught Independence.

"When I was pronounced cured she took sick and was ill for nearly three years. We doctored her for everything. We continued to pet and spoil her.

"When she was well I started to train her. I could not be severe when it was our fault. I did not try to reform her overnight. She is now just past nine and as sweet as she can be. Once in a while she sulks, but on the whole she is fine. Her teachers like her and she takes part in everything in school.

In following the advice given in this article it is helpful to parents to have a picture of the development of children at various ages. In this connection we have three booklets: "The Five Year Old Turns a Corner," "Living with Our In-Betweens—the Children from Six to Twelve," and "Understanding the Adolescent." Any ONE of these will be sent on receipt of a stamped, self-addressed envelope.

[Copyright: 1934: By The Chicago Tribune.]

Bertha and Jacket Vary Uses of New Paris Pattern Frock

No. 5041—The Paris pattern for this dress is available in sizes 14 and 16, and in 36, 38, and 40 inches bust measurement.

By Bettina Bedwell.

PARIS.—[Special.]—This Paris pattern, No. 5041, has a new and flattering bertha dress that is smart and becoming to wear in hot weather, and the clever jacket that goes with it makes it an all round ensemble.

The bertha, as you can see, ties at the back of the neck, and is gathered at the front so that it has the soft effect of a jabot. It is attached to the dress only at the neck and at the lower V-shaped edge in front. The skirt of this dress has two panels at the front, set on in V's at the top.

This dress and jacket are charming made of printed silk with the bertha and belt either in white or in one of the colors of your printed silk. You can reverse the idea, if you like, and make the bertha and belt of printed silk and the dress and jacket of plain silk.

The jacket, if you make it of printed silk, can be worn as a wrap over different summer dresses. Printed jackets are extremely chic this summer.

Order for Paris Pattern.

Chicago Tribune Paris Patterns,
200 Fifth Ave., New York City:

Inclosed please find $...............
Please send me Paris pattern No. 5041

Name ....

Address ....

City ....

State ....

Size ....

Name and address should be written or printed clearly on the dotted lines. Inclose 25 cents in stamps or coin for each pattern desired and mail order to the above address.

THIS WEEK IN THE GARDEN

Monday, July 9.

Transplant iris at this time. The plants are easily divided by lifting an entire clump or simply by removing a portion of the clump. Carefully separate the plants into good sized parts, cut back all diseased portions, if any exists, and replant by simply covering the rhizome with good soil. The roots appear along the base of the rhizone. The leaves should be cut back to about six inches.

Goldfish in the pool will keep down the supply of mosquitoes and serve as scavengers to keep the pool clean. Snails, tadpoles, and salamanders are also good scavengers. A few submerged plants are excellent oxygenating plants. The water poppy, water lettuce, cambomba, and such floating plants as salvinia [floating gem] and duckweed all aid in furnishing decorative effects. Dead leaves of water lilies should be removed.

Tuesday, July 10.

Remove all dead flower clusters from lilac bushes. The formation of seed takes much away from the growth of new flowering buds for next season. Keep down all sucker growths. Pinch back the new growths from the evergreen hedge to promote bushy plants.

Spray perennials that are likely to be attacked with rust with bordeaux mixture. It may be obtained ready made from a florist supply house. If any plant seems to have become infested with red spiders, syringe with the hose with a fine, but strong spray. Plants infested are gray in color and may be covered with a fine web formation.

It is a good time to propagate many perennials, such as phlox subulata, sedums, aubretit, iberis, and cerastium.

Wednesday, July 11.

Lawns that are made on thin, sandy soil will require considerable water during dry weather. The soil dries out rapidly and if grass is to be grown it must be kept well watered. Do not cut new lawns too close. Window boxes must also be watered thoroughly or they will dry out. Plants in the rock garden should not be permitted to ramble until they present an untidy appearance.

Thursday, July 12.

The vegetable garden should be kept in a high state of cultivation at all times and especially during periods of drouth. Use hellibore for the late spraying of vegetables that are well advanced. Be sure to buy it at full strength. It is especially good for ridding the plants of the currant worm, and the cabbage worm.

Spray with bordeaux mixture for tomato blight, thin the foliage, and keep the vines off the ground. If tomato plants are tied to poles the fruits are kept off the ground. Sift tobacco dust thickly around melon vines to help in eradicating bugs which attack these plants.

Friday, July 13.

Thinning of some kinds of fruit is good practice. This includes the apple, pear, and peach.

Stake all strong growing plants before they fall over and become unsightly. Pegging down such plants as the verbenas and petunias serves to cover the ground completely, presenting a heavy, massed effect.

Saturday, July 14.

Any sweet peas that flower should have the pods picked off because the formation of seed reduces flowering. Watch for aphids as they multiply prodigiously and soon ruin the plants. Spray with any tobacco concoction for contact spray. Mulch the ground around vines with strawy material to keep the soil moist and cool.

For the finest roses disbud to a single flower. Top dress iris with bonemeal. Pinch out the tips of bedding plants to make them bushy. Rake and roll gravel walks. Roses and magnolias may be layered.

[Prepared in coöperation with Garfield park conservatory.]

THROUGH THE LOOKING GLASS

Chicago Hair Dye Expert Has Method to Help Undo Tragedies.

By Eleanor Nangle.

IF WE had our way we'd plaster all routes to the hair dyeing step with huge signs: "Woman, proceed at your own risk."

There never was an honest beauty adviser who didn't discourage the girl who wants to dye her hair, but good advice often doesn't set any too well with the determined woman. So dye some of them do, despite the best intentioned efforts of advisors:

And they come plenty of croppers. There is the sad case of the woman who buys a bottle of dye and turns her own bathroom into a beauty parlor. It doesn't work, since she has neither the knowledge of the product nor the skill in applying that she should have.

"Color Restorers" Are Always Metallic Dyes.

Then there is the trusting creature who falls for all the tish tosh about "color restorers," which are never that, but always metallic dyes. Then there is the woman who decides she can change the color of her crowning glory by walking into any old shop and getting the works. What she gets might be the worst.

We know of a woman who actually got melancholy because her hair was gray. The fact that she was a perfect ninny to react that way was pretty much beside the point. She dyed it, of course, because her friends and family couldn't lock her in the house, and shortly after joined the army of women who wail and weep for the return of the natural color.

Chicago Expert Gives Pointers on the Undoing.

Undoing the damage of a bad dye job isn't easy, and isn't done overnight. We spent a morning recently with a Chicago hair dye expert who gave us some pointers on this.

Unhappy lies the head that is badly dyed. A heavy siege of hot oil treatments and some complicated bleaching has been the only course in the past. The Chicago expert has found something that he thinks better than anything he's used in his forty year career. It is neither peroxide nor oxalic acid based, and actually does not damage the texture of the hair. It assists speedy removal of the dye and, at the same time, seems to serve as a conditioner.

But neither this excellent new dye remover, which is used only in shops and not by the layman, nor anything else will restore the dyed gray head to its original grayness overnight. It bleaches it to an even light tint where it is receptive to skilful dyeing if the patron hasn't yet been fed up on the rigors of improving on nature. If she is a reformed character the even light tint is, at least, far better than going around for months with a badly streaked head that betrays her past to the world.

It is not a miracle worker, understand. This dye remover, used by an expert who knows just what he is doing, merely eliminates the long and tedious process of oil treatments and bleaching that in the past were the price you had to pay if you dyed your hair and then didn't like the results.

Irene Dunne.

Veree Teasdale.

Eligible Young People Can't Afford to Marry

Decrease in Birthrate and Spiritual Starvation Are Drastic Results.

By Doris Blake.

MARRIAGE has seen some hectic periods in the last twenty to twenty-five years. It weathered a world war with flying colors as to the numbers of its entries. It took in a post-war slump without breaking its record as adventure preferred by young folk. The semi-prosperous years it took in its stride. In the fabulous boom days immediately preceding '29 marriage was still offering encouraging statistics. But the depression years, '30 to '33, saw the poor old institution delivered a knockout blow from which it's still holding its head in grief. A twenty-five per cent falling off of marriage is recorded the country over during the depression years.

The Problem Needs Most Serious Study.

It is estimated that there are today a million young men and as many young women of marrying age who would like to marry, but cannot afford to.

What to do for and about this group of young people is recommended as deserving the serious study which they, as our most serious problem, present. There is no more serious problem confronting the nation. For, with the drop in the marriage rate of the last few years, there is the threatened decline in the country's birth rate, the real menace to a nation. A birth rate decline is seen in the figures for today as opposed to the birth rate figures of a generation ago. A generation ago the birth rate figures were 30 per 1,000 population. Today they stand 17 to 1,000. And, as our statistician informant claims, with what in some groups looks like a maternity strike and in others the one or two child family the rule rather than the exception, it all sounds an ominous note for the country's future.

Not only is the decrease in population deemed a menace, but the spiritual starvation that goes with bachelor life, late marriages, and childless families bodes ill for a people.

The fact that it is our great middle class that is most largely affected by the economic strain which seems to forbid marriage makes the situation that much more poignant. The very rich and the very poor are not so affected in this marriage crisis. Not the depression, however, but the standards and tastes cultivated during the good years by the middle class people is blamed for the current plight; also the failure of these people to readjust themselves to a modified standard.

Parents Nurse Dreams of Affluence for Children.

Parents, it is claimed, may have been forced in most cases to adapt themselves to a new standard of life and living, but for their children they foolishly nurse the old dreams of a rich marriage; anyway, bettering their condition with marriage. By which is meant starting out with a better home and a higher income than the times permit. Mothers are still heard to argue with their children not to marry unless they marry well. And daughters, although their own incomes have been cut and they are aware that young men's salaries are not what they used to be, still go on dreaming of the Romeos with pockets well lined.

The consensus is that our young folk are too cautious about taking on marriage these days; that they could do with the old pioneer spirit of building from little or practically nothing. Their training, unfortunately, has not built the needed spirit. It may take another generation before youth is able to face hard realities without blinking. In the meantime, however, much can be done to revolutionize standards and tastes. Those parents whose own early marriage years were not years of financial ease might see their children in similar circumstances without the usual dolefulness when son and daughter are having a time to make things go. It was not a great tragedy, as the parents may recall, to have to go without when young. Also, there may be recalled many happy hours of companionship for which they would have sacrificed anything. Money, of course, has its place in the marriage venture, but it is not the entire pivot upon which the union swings. The plain truth is that if this great body of young men and women want to marry they must get right down to penny pinching money practices and standards generally consistent with the salaries of average young men in their twenties.

Renewed Luxury Days Are a Long Way Off.

The depression is lifting. There is no question of that. But the time is a long way off when your average young woman may expect to marry with all the luxury of an elaborate wedding, a de luxe fitted apartment with maid and extra cleaning woman thrown in.

It is hard for girls, even of our so-called realistic generation, to face realities with their emotions as ruling factors. But, unless many of the hundreds of thousands of girls on the waiting list want to be consigned to spinsterhood forever, they have to reckon with cold facts and leave the dreams to those who do not care whether they ever marry.

Recently we had occasion to interview young men and women on the salary basis of a desirable marriage. The answers showed a definite need of reality facing. The young women, with a rare exception or two, held out for a fifty a week salary as a working basis for marriage. Some still held to the old inflated standard with maid and apartment consistent with a seventy-five and one hundred dollar a week backing. The girls themselves were wage earners, fully cognizant of the fact that males of contemporary age or a little above were disqualified immediately because of present day salary rulings. Where they expected to meet men with the incomes in the back of their minds was not disclosed. Nor were the girls alone behind in the necessary readjustment of facts and fancies. Some of the young men still held to the belief that marriage was not to be attempted on less than five, six, and even more thousands annually. On the whole, however, the young men were saner in their understanding of minor incomes and not a little sour about the lack of sympathetic coöperation promised by girls. All of this high salary setting for marriage simply means delayed marriage—and for a good many girls no marriage at all. Men marry later with infinitly more ease than do women.

Suggest That Parents Give Newlyweds Allowance.

The suggestion has been made that parents endow the newlyweds with some sort of allowance. A sound suggestion, too, when parents can afford to help out the new family. But the question arises as to how many of this middle class group can afford the help suggested. With this particular group the hardest hit themselves, as a depression result, we believe more optimistically in training young people to approach marriage themselves as something to be built up by their own efforts rather than having everything handed them in the beginning. There is a future ahead for them as things now begin to look, a cheering future ahead. If they have to struggle the first few years, if they have to go without, they will be doing no more than their parents had to do. In the meantime for them there is the companionship in marriage which they want.

FASHION CHECKS UP FAVOR FOR THIS OUTFIT

Plaid cotton fashions this trim tailored skirt. The saucy sailor matches, and the jacket, with smart patch pockets, has button cuffs to enable the wearer to roll them back if occasion demands, and is of modish pig grain lether. It's an ideal ensemble for sports.

Japanese Girl Always Dances Instead of Walking

AFTER learning to do the famous Japanese dance, the Sakura-ondo, or "cherry blossom dance," Miss Kiku Shindo is unable to stop. She became so entranced by the steps that now she uses it as her normal means of locomotion, instead of walking.

The first woman in the United States to receive an aeronautical engineering degree is Miss Isabel Ebel of Brooklyn, N. Y. She is a recent graduate of New York university.

Knitted Frock Apes Quaint Fashions of the Tudor Age

By Jean Macdonald.

TUDOR influence and the life and fashions of Anne Boleyn are felt in this smartly modified and novel dress of soft wool. As a forerunner of fall styles a one piece dress of this type will wind up the season as successfully as it began.

The model illustrated has modified puffed sleeves at the shoulders. The dainty ruffles at the wrist and neckline are dear to the heart of all fashion designers and decidedly flattering to all wearers. The diagonal stripes are a note that affords a new and smart knitting style which is as easy to do as it is to wear.

A three ply wool, or a yarn of equal texture, is used for the dress. The ruffles and collar may be made in any one of a variety of materials—mercerized, silk, cotton, or wool, and they may be detachable or in one piece with the dress. A combination of the wool and a fine, delicate yarn for the collar and cuffs still further reflects the Tudor period. Brown in the various new fall shades combined with yellow beige or white will make an ideal color scheme for the first fall dress to make its bow in August or early September.

HOW TO ORDER.

If you wish instructions for knitting the novelty dress of lightweight wool illustrated today, send 10 cents in stamps or coin to Jean Macdonald, Chicago TRIBUNE, Chicago. Be sure to send name and address with your letter. Also send the following measurements:

Bust ....
Waist ....
Hips ....
Skirt length ....
Shoulder to shoulder front....................
Shoulder to shoulder back....................
Underarm to waist....................
Underarm to wrist....................
Top arm ....
Forearm ....
Wrist ....
Neckline, size desired....................

Sally to Take Her Guests on New Excursion

It's Out of Town and to a Place Few—Maybe None—Have Visited.

By Sally Joy Brown.

SUNDAY becomes an awfully important day during the summer party season, doesn't it, boys and girls? It always brings with it THE SUNDAY TRIBUNE, carrying news of the winners of invitations for one party, and announcing plans for another one.

Our next good time will take place on Thursday, July 19, and I'll give you three guesses as to where we're going. It's a brand new place—one of the biggest and best of its kind in the whole world—and I hardly think that any of you have been there yet.

Well, if you can't guess, I'll have to tell you. . . . We're going out to Brookfield, Ill., to see the Chicago Zoological gardens here. They are perfectly huge—133 acres of beautiful grounds—and the animals—just about every kind you ever heard of and lots more—are valued at $150,000.

Birds and Beasts Will Be There in Exciting Array.

Just recently 148 crates of birds, beasts, and reptiles were shipped to the zoo from Sydney, Australia, so you can imagine the variety we'll see. There are several different types of kangaroos, including several babies; there are finches, ducks, geese, swan, laughing jackasses, wild Australian dogs and their puppies, lizards, a black swan, and snakes of all kinds. From Florida came an albatross, a penguin, tortoises, turtles, and one cormorant. (If you don't know what some of these are you'd better run to the dictionary and find out. I know I had to do that myself in several cases, which shows just how much we have to learn out there.)

There are monkeys, lions, tigers, an African elephant named Judy, and, if you remember your nursery rhymes about mamma bear, papa bear, and baby bear I know you'll love seeing the family which consists of, not one, but *five* baby bears.

Good Letters Will Come Only from Children Who Are Sincere.

I know you'll all want to come, but we can invite only fifty boys and fifty girls, so we'll try to take the youngsters who'll enjoy the party most. If you prefer dolls and tops to animals and birds, of course you' won't be able to write an awfully good letter. I want boys and girls who are sincerely interested, and if you feel that way and will write a letter telling me about it—including your name, address, and age—and get it on my desk by next Thursday morning, July 12, you'll have a chance to win an invitation. If you'll write, Sally Joy Brown, THE CHICAGO TRIBUNE, Chicago, on the envelope, and put a stamp on it, the mail man'll see that I get it.

Now, here's the news for the fifty boys and fifty girls whose letters were good enough to win invitations to our World's Fair party. I know the winners will be delighted, and I hope those who weren't successful this time will remember that the whole season is still ahead of us—we'll have more parties in the future, and you all have a chance to work on the motto I hope you all learned in school: "If at first you don't succeed"—you know the rest!

I'll tell you more about our Brookfield trip tomorrow,

GIRLS.
[Brookfield Zoo.]

Catherine Barker, 3500 S. Western-av.
Patsy Barron, 1423 Hollywood-av.
Virginia Begitscheke, 1408 S. Clarence-av., Berwyn, Ill.
Leona Besser, 1355 Greenleaf-av.
Barbara Ann Bliss, 9241 Lafin-st.
Josephine Brescia, 1023 S. Winchester-av.
Marilyn Busch, 6442 N. Rockwell-st.
Dolores Ann Ganger, 113 N. Kildare-av.
May Charner, 5238 Woodlawn-av.
Rita Jean Cleary, 217 River-st., Momence, Ill.
Bettyjean Copeland, 5901 N. Artesian-av.
Elaine Cox, 1154 N. Clark-st.
Sarah Cronin, 3126 W. Monroe-st.
Helen Cyanas, 6039 S. California-av.
Georgia Dougherty, 7001 Fullerton-av.
Mary Dunne, 6713 Morgan-st.
Pauline L. Edwards, 4329 N. Lincoln-st.
Bettie Frick, 1510 S. 5th-av., Maywood, Ill.
Patsy Ann Fullam, 8604 May-st.
Elsie Grebasch, 809 S. Lathrop-av., Forest Park, Ill.
Dorothy Guteluis, 7124 Prairie-av.
June Rosemary Hatch, Lisle, Ill.
Marie Hendricks, 1510 N. Rockwell-st.
Patricia Hinley, 3726 N. Hermitage-av.
Geraldine Higgins, 5730 N. Noble-av.
Betty Jane Hume, 917 N. Ridgeway-av.
Joan Limbach, 43 E. Elm-st.
Mary Jane Little, 5000 East End-av.
Patricia Long, 3448 Elaine-pl.
Dorothy Lust, 6835 S. Morgan-st.
Evelyn Maas, 142 W. 107th-st.
Alice Manahan, 1652 Grace-st.
Dora L. Mears, 1017 Woodlawn-av., Waukegan, Ill.
Eloise Mitchell, 2968 Palmer-st.
Lucille Nariss, 4436 Iowa-st.
Evelyn Odom, 4940 Cornell-av.
Janice Radcliffe, 519 N. Cuyler-av., Oak Park, Ill.
Nancy Radcliffe, 519 N. Cuyler-av., Oak Park, Ill.
Jeannette Reinke, 4704 Hutchinson-st.
Edna Roth, 909 Foster-av.
Georgine Rotman, 907 Ainslie-st.
Jewel Seifer, 1518 S. Kildare-av.
Dorothy Shaw, 3719 N. Damen-av.
Virginia Smith, 4216 N. Winchester-av.
Alice G. Stadtfeld, 349 Burlington-rd., Riverside, Ill.
Stephania Taber, 1406 W. Superior-st.
Betty Williams, 1749 N. Mayfield-av.
Dorothy June York, 8411 S. Racine-av.
Adeline Young, 2115 N. 72d-st., Elmwood Park, Ill.

BOYS.
[Brookfield Zoo.]

Mario Avignone, 10737 Michigan-av.
John Barron, 1423 Hollywood-av.
William Barnes, 3542 W. 63d-st.
Joseph Charles Bordes, 1653 Melrose-st.
Leonard F. Brennan, 5233 S. Maplewood-av.
Edward Charles Burns, 2848 W. Arthington-st.
Jack Burns, 3752 Sheffield-av.
Wesley Coner, 1245 Washburne-av.
Donald Costigan, 3017 Arthington-pl.
Jack Cox, 1154 N. Clark-st.
Leo Dunne, 6713 Morgan-st.
Frank Eberl Jr., 2954 N. Racine-av.
Randolph A. Frank, 5707 Dorchester-av.
Joseph Gibbon, 4354 N. Troy-st.
Donovan Gibbs, 8140 Dante-av.
Daniel Golman, 1951 Humboldt-blvd.
Norman Heitbrink, 100 Columbia-av., Park Ridge, Ill.
Charles Jantho, 3911 Dakin-st.
Edwin Jantho, 3911 Dakin-st.
Richard Karmik, 2220 Washburne-av.
Herman Kerber, 3313 Herndon-st.
Albert Larson Jr., 3303 Southport-av.
Robert Lonergan, 5633 S. Wood-st.
Jimmy Long, 3448 Elaine-pl.
Henry Lulling, 7424 N. California-av.
Gerald Lynch, 8748 Daupin-av.
William Mansell, 1450 N. Talman-av.
Wilbur Royce Marshment, 4301 N. Mason-av.
Roy Martin, 828 Clarence-av., Oak Park, Ill.
Frank McClain, 1148 W. 17th-st.
William Mitchell, 1323 S. Spaulding-av.
Aldo Moroney, 531 Rush-st.
Harry Moroney, 531 Rush-st.
Billy Mueller, 144 Addison-av., Elmhurst, Ill.
Tommy Newton, 2814 Sherwin-st.
Matthew O'Gara, 926 Buena-av.
James Palmer, 1204 S. 14th-av., Maywood, Ill.
Jack Parker, 248 W. 60th-pl.
Willie Przybylski, 1241 N. Leavitt-st.
Russell Ryan, 3615 Bernard-st.
Warren Sanders, 3625 Wilton-st.
George Skodak, 2245 S. Springfield-av.
Arthur Sturlis, 2333 High-st.
Daniel Sussman, 4440 W. Jackson-st.
Charles Taylor, 3448 Elaine-st.
Miles Taylor, 3448 Elaine-pl.
Chester Tobalski, 2135 Potomac-av.
Charles Vahidick, 3233 S. Leavitt-st.
Homer Walters, 3546 Hirsch-st.
L. A. Wooldridge Jr., 6120 Ingleside-av.
Walter Edw. Zuschlog, 5922 S. Sawyer-av.

Old Quilt Was Sent to Former Vice President

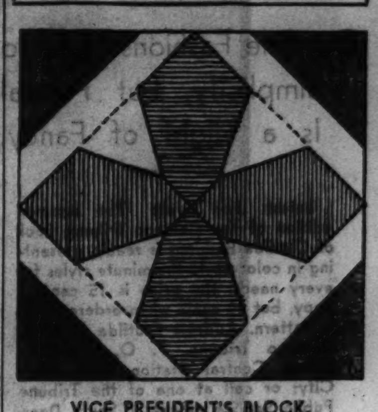

VICE PRESIDENT'S BLOCK.

Patterns of this quilt design are 5 cents, stamps or coin. Address Nancy Cabot, Chicago Tribune, or call at one of the Tribune Public Service offices, One South Dearborn street, Tribune Tower, and Hall of Science, A Century of Progress.

By Nancy Cabot.

THIS old block was dedicated to Millard Fillmore and presented to him one year after he was elected to the vice presidency of the United States. Lavender, gold, and white were used in the block.

It's ready—Nancy Cabot's New booklet, presenting 96 illustrations of favorite quilt designs, together with one pattern of a popular quilt, "The Framed Rose." Price, 5 cents; by mail, 7 cents. Address Nancy Cabot, Chicago Tribune; or call at one of the Tribune Public Service offices.

Queensware Is Rich in Beauty as Table Decor

THERE are three varieties of queensware—embossed, decorated, and undecorated. This particular type of Wedgwood is easily recognized by its warm cream or ivory tint and beautiful glaze. Its soft tones blend harmoniously with any color scheme in the home, and it's hardly possible to picture anything lovelier than a table laid with fine table damask, rock crystal glassware, flawless sterling silver, and regal queensware as the finishing touch to a perfect setting.

A State street department store has at this time some real bargains, such as tiny individual creamer and sugar bowl sets in this exquisite ware. While this special is rather diminutive, it is an identical size for tray service.

Those familiar with Wedgwood know that black basalt and blue jasper are considered the high lights of this classic chinaware. Both of these types of Wedgwood are in the ornamental class, and both possess great beauty. Black basalt rates as sterling. Graceful urns and statuary of this porcelain are the most beautiful of anything coming from the potter's wheel.

Blue jasper is a fine vitreous ware of translucent quality. Its decorations are delicate, with sharply finished reliefs of figures and ornaments in white upon a light or dark blue background.

One may now select odd pieces of jasper for prices that are astounding. Adorable bowls, both large and small, and of good shapes, are adaptable to many purposes. There are also candlesticks, candy jars, ash trays, powder boxes, cups and saucers for tea, and large or small sized teapots.

Vegetable Cutter Is Time Saver in Tasks of Kitchen

A NEW time saver is the kitchen marvel which cuts in straight and uniform slices carrots, potatoes, cucumbers, and almost any vegetables which call for slicing. And it not only slices perfectly, but shreds like magic, dices in a jiffy, and strips vegetables the size required for certain styles of cooking. The operation is simple, too. One just drops the peeled vegetable into the hopper, turns handle, and presto! out they come in the manner desired by using one of various disc blades, of which there are six. This handy article also will crush ice to just the fineness desired. It may be clamped to any table or ledge.

Purchasable at State street department stores.

Crossword Answer

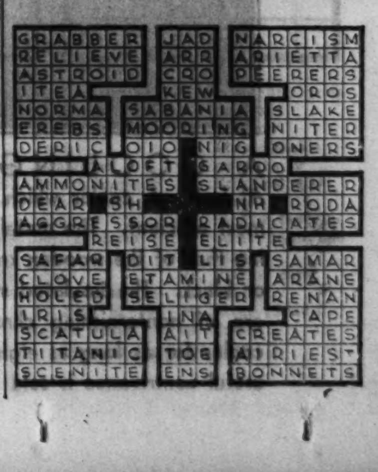

Season's Modes Change Ideas with the Hour

Daytime Fashions Hold to Simplicity, but Formal Is a Flight of Fancy.

Latest style news: The summer edition of the Chicago Tribune Book of Clotilde Fashions is ready, presenting in color up-to-the-minute styles for every need. The price is 15 cents a copy, but 10 cents when ordered with a pattern. Address Clotilde Patterns, Chicago Tribune, P. O. Box 537, Grand Central Station, New York City; or call at one of the Tribune Public Service offices, 1 South Dearborn street, Tribune Tower, and Hall of Science, A Century of Progress, Chicago.

By Clotilde.

HAVE you planned your summer evening gown? You'll surely need one or more, and if you make them yourself you will find you can have several for very little money.

There are lovely cotton nets for these gowns, and why not use a baby blue dotted cotton net for one? The pattern is No. 2665, and you will find these patterns are accurate, and directions that come with every one make the assembling a simple operation. As you can see, the back is cut quite deeply, while the front favors the new square neckline.

The skirt comes to the floor and is trimmed with circular ruffles put on up and down, the one in the center back starting at the waistline and going the entire length of the skirt. The bodice is prettily trimmed with ruffles starting at the waistline at the center back and ending at each side of the square neckline in front. Have these ruffles picoted professionally.

Sun-Tan Frock Has Versatile Possibilities.

Pattern No. 3244 is for a sports frock that will be just the thing to wear for tennis, golf, or for the beach. It's really a sun-tan frock, is decidedly slimming, and will suit any figure.

As you can see, the front comes up to the normal neckline, is set into a narrow band there, and shoulder straps are set on at each end, cross in the back, and extend to the waist.

Pique, linen, tub pastel silk crêpe, and striped or checked seersucker will all be lovely for this graceful little dress.

A stunning little dress with raglan caped shoulders is made by the pattern No. 2557, and it should be included in your summer wardrobe. Isn't it fascinating the way the neck finishes at the front with a tied scarf collar?

The original dress was made of a yellow and brown polka dotted tub silk, and the reverse side was used for the caped sleeves, scarf tie, and belt, and it was adorably smart and cool looking. The deep point of the front skirt yoke is a becoming detail, and the kick plait at the bottom is another.

Sports Model Features Popular Square Neckline.

Pattern No. 3243 shows a jaunty sports model, the dress having a square neckline at the front, and in the back it is cut in sun-back style. The long shoulders form short sleeves, and a lether belt is worn with it. The coat can be made of a dashing plaid and finished at the neck with a scarf collar.

The original outfit used white linen for the dress, and a tablecloth linen, in a vivid plaid in rhubarb pink tones, for the coat.

Tub silks, novelty piques, linen, and seersuckers in stripes, checks, or plaids are other fascinating suggestions.

Patterns by Clotilde

2665—Woman's and miss' dress. Sizes 16 and 18 years and 36, 38, and 40 inches bust measure. Size 16 requires 4⅛ yards of 39 inch material.

3244—Woman's and miss' sports frock. Sizes 14, 16, and 18 years and 36, 38, and 40 inches bust measure. Size 16 requires 2½ yards of 39 inch material.

2557—Woman's and miss' dress. Sizes 14, 16, and 18 years and 36, 38, and 40 inches bust measure. Size 16 requires 2⅝ yards of 39 inch material, with 1 yard of 39 inch contrasting.

3243—Woman's and miss' sports outfit. Sizes 14, 16, and 18 years and 36, 38, and 40 inches bust measure. Size 16 requires 3 yards of 39 inch material for the dress, with 2⅞ yards of 39 inch material for the coat.

Order for Clotilde Patterns

CHICAGO TRIBUNE, P. O. Box 537, Grand Central Station, New York City:

Inclosed find $........................ Please send me Clotilde patterns listed below:

Pattern No.	Size.	Price.
2665........		
3244........		
2557........		
3243........		

Name..

Number and street..

City..

State..

Write your name and address plainly on dotted line, giving number and size of such patterns as you want. Inclose 10 cents in stamps or coin [coin preferred] for each number, wrap it carefully, and mail your order to the address given above.

Here Is Cool Decor for the Summer Table

Popular Black and White Adopt Bit of Orange Red for Modern Touch.

BLACK and white is as cool a decorative scheme for the summer luncheon table as it is good looking. Add a touch of orange-red and the picture is perfect.

A long table, set by a State street store, carried out this theme with pleasing effect recently. The cloth was of unusual weave, cellophane being woven with cotton in a silvery black tone. There is a sheen to this fabric that is caught in a beautiful manner by sun or candlelight.

Individual Setups Are in Lovely Harmonies.

At each place was a black service plate, on which was placed a smaller, pure white, milk glass plate, and holding a long stemmed, white fruit cocktail dish. The water glasses were solid color orange-red, made of a material that is unbreakable.

The centerpiece of this smart table consisted of a pair of exquisite white Chinese figurines, representing goddesses in long, flowing robes.

Table for Informal Use Is Less Elaborately Done.

Less elaborate was a table set for an informal luncheon, the place mats being of white linen with long, narrow strips of polka dotted pink linen running vertically at either end. The little napkins were of the pink linen, and in the center of the mahogay table was a low, crystal bowl holding pink geraniums, white baby's breath blossoms, and laurel leaves. This linen was seen at a north side specialty shop.

Chrome Clasps Fasten Cloths to the Table

THE new shiny chrome clasps are useful to hold the tablecloth in place when the table is set for luncheon or tea on the terrace or in the garden. If one has had the disagreeable experience of having the tablecloth become unruly because of wind blowing at the wrong time, these little clasps will be welcome. They come four in a box, and are most reasonable in price.

THE STAMP COLLECTOR

By Richard McP. Cabeen.

Booklets by Mr. Cabeen: "Starting a Stamp Collection," 5 cents by mail, 3 cents at Tribune Public Service offices, 1 South Dearborn street, Tribune Tower, and Hall of Science, A Century of Progress. "Philatelic Agencies," 5 cents by mail; 3 cents at Public Service offices. If you ask questions when ordering booklets, enclose stamped, self-addressed envelope for reply.

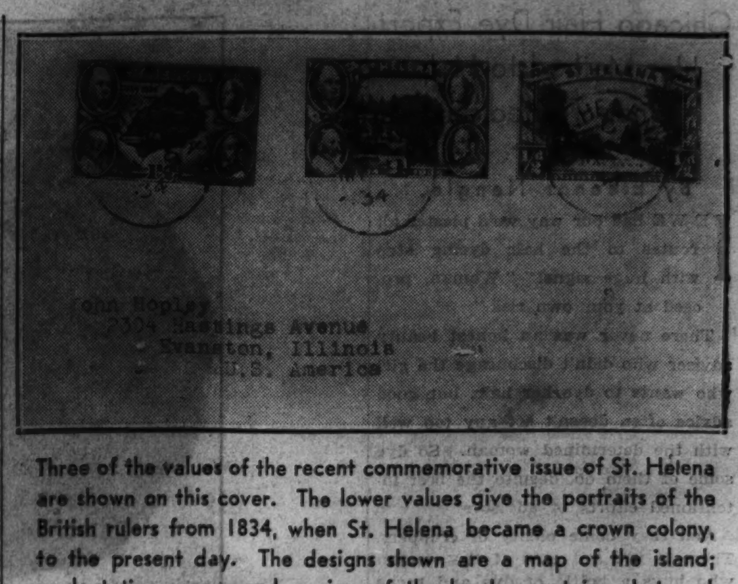

Three of the values of the recent commemorative issue of St. Helena are shown on this cover. The lower values give the portraits of the British rulers from 1834, when St. Helena became a crown colony, to the present day. The designs shown are a map of the island; a plantation scene, and a view of the local mountains—Lot and Lot's wife.

THE second commemorative stamp issued in 1926 was in honor of John Ericsson, an American citizen born in Sweden, whose invention of the turreted ironclad, the Monitor, enabled the union navy to defeat the confederate Merrimac, and enforce a successful blockade. This "cheese box on a raft," as the Monitor was derisively called, met the Merrimac, previously renamed the Virginia by the confederate navy, on March 9, 1862, and within four hours had dissipated whatever hopes had arisen for a rebel supremacy at sea.

The stamp is a large vertical rectangle showing a design modeled after the memorial to Ericsson, by J. E. Fraser, which was unveiled in Washington, D. C., on May 29. On the same date the stamp was placed on sale at Washington, New York City, Chicago, and Minneapolis. Below the design is the inscription "John Ericsson Memorial," with the numerals of value, etc. The dates shown on the stamp are those of Ericsson's birth and death. The stamps range in color from a grayish blue to a bluish lilac. There were 20,280,379 copies issued, printed from 12 flat plates in sheets of 200, and sold in panes of 50 stamps, ten wide by five high.

Sporting Section.

This recent special delivery stamp of Mexico should qualify for a place in the sporting section, for those who have ridden motorcycles over rough

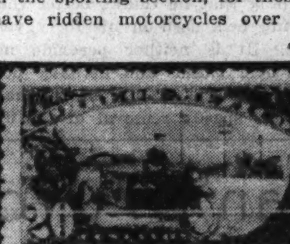

country and on muddy roads will testify that it is a sport that is constantly full of thrills and spills. The side car in the picture bears the inscription, "R. M.," meaning, Republica Mexicana, but oddly enough the engraver of the die has made an error for the letters appear in reverse on the stamp. The stamp is bicolored, the frame being red and the vignette black.

Pyramid of the Sun.

This Mexican stamp of 1923 shows a view of the archælogists' reconstruction of the Pyramid of the Sun, which with its companion, the Pyramid of the Moon, form the group known as the Pyramids of San Juan Teotihuacan, located some twenty-five miles from Mexico, D. F. Authorities differ as to who built these great monuments, and as to when they were built, but agree that the Pyramid of the Sun exceeds the greatest Egyptian pyramid in the size of its base, which measures 761 feet square.

National Parks Issue.

The 1 cent value will go on sale at Yosemite National Park, Cal., and Washington, D. C., on July 16, and the 2 cent value will make its debut at Grand Canyon, Ariz., and at Washington, D. C., on July 24. Those who have not received the instructions governing the preparation of "first day covers," may obtain a copy by sending a stamped and self addressed envelope to the Stamp Collector, CHICAGO SUNDAY TRIBUNE.

New Issues.

Belgium has issued a series of four stamps—35 centimes, 1 franc, 1 franc 50 centimes, and 1 franc 75 centimes—to commemorate the Universal and International exposition which will be held in Brussels in 1935. The stamps show views of the exposition and went on sale last week, the sale to continue until Sept. 30, 1935. Turkey on May 1, last, retired from circulation all stamps bearing Arabic characters which were issued prior to 1928, and will treat as unpaid any mail matter bearing such stamps. Rumania has issued three stamps bearing the inscription, "Munca Noastra Romaneasca" [Our Rumanian Work], in connection with an exhibition of Rumanian craftsmanship.

Catpost.

Despite the historical research made by collectors regarding unusual methods of carrying mail matter, it was only recently brought to light, says the Seven Seas, that cats were used in carrying letters in Berlin in 1879. It seems to have embodied the principles of the pigeon post in that the felines were trained to regard one place as home, and could be depended upon to return there in a speedy manner from distances as great as 3 or 4 kilometers.

It is stated that some thirty tom cats were given regular employment at the hey-day of the catpost. Whether cats so employed tarried by the way to join in song with common alley cats is not stated, but this may be the reason that the system fell into disuse.

Cachet Notices.

The city and county of Racine, Wis., will celebrate its centennial throughout the month of July. Collectors who send 6¾ size envelopes, self-addressed, unsealed, and stamped at first class postage rates, before July 28, will receive an interesting cachet for July 29. Address Alvin H. Anderson, Cachet Manager, Hotel Racine, Racine, Wis.

The Bulletin Board.

Monday, July 9.—8 p. m., Suburban Collectors' club, town hall, Riverside, Ill.; 8 p. m., Anthony Wayne Stamp club, Y. M. C. A., Fort Wayne, Ind.; 8:30 p. m., Gateway Philatelic society, Jefferson Park fieldhouse, Long and Higgins avenues; 8 p. m., Will County Collectors' club, Woodruff hotel, Joliet, Ill.; 7 p. m., Larrabee Junior Stamp club, Y. M. C. A., 1508 North Larrabee street.

Tuesday, July 10.—7:30 p. m., German Stamp club, Lincoln Turner hall, 7:30 p. m., Sears "Y" Stamp club, Sears, Roebuck Y. M. C. A.; 7:30 p. m., Chicago Boys' Brotherhood Republic Stamp club, 1530 South Hamlin avenue; 7:30 p. m., Oak Park Philatelic society, Parish house, 924 Lake street, Oak Park, Ill.; 8 p. m., North Shore Philatelic society, Parish house, 5749 Kenmore avenue.

Wednesday, July 11.—7:45 p. m., Lincoln Stamp club, 3333 North Marshfield avenue; 8 p. m., Cornbelt Philatelic society, meeting and auction, Y. M. C. A., Bloomington, Ill.

Thursday, July 12.—8 p. m., Postage Stamp bourse, 167 West Washington street; 8 p. m., Mont Clare Philatelic club, Rutherford-Sayre fieldhouse, Newcastle and Belden avenues.

Friday, July 13.—7:30 p. m., Chicago Woman's Stamp club, 105 North Clark street; 8 p. m., Fox Valley Philatelic society, Aurora hotel, Aurora, Ill.; 7:30 p. m., Twin City Stamp club, Vincent hotel, Benton Harbor, Mich.; 7 p. m., Marquette Philatelic society, Tolleston branch library, 12th and Taft streets, Gary, Ind.

Saturday, July 14.—7:30 p. m., Woodlawn Stamp club, branch library, 6247 Kimbark avenue.

Stamp Exchange

RECENT WANDERINGS HAVE BROUGHT to light a trunkful of U. S. stamps, richly represented in old issues, high values, imperfs., and other attractive items. The stamps are all tied in bundles and are positively unsorted. We split a few bundles and found stamps over sixty years old, some of which registered a high catalog value. All the stamps are perfect and no current issues are to be found. An advantageous purchase enables us to offer these stamps in bundles at 100 for a dollar. We advise you to take advantage of this rare opportunity to enrich your U. S. collection now, as our supply may not last long at this price. Remittance in cash or money order preferred.
ADVENTURE STAMPS,
Box 172,
FOX LAKE. ILLINOIS.

THE PRETTIEST FOREIGN STAMP PORtraying George Washington is the famous Polish No. 267. We will send this beauty, together with the complete set of the picturesque Japanese commemorative issue of 1926, the complete set of the Italian issue of 1908 [5 values], United States $2 and $5 stamps, as well as our famous Booklet, "Building Successful Collections," all for 10c to approval applicants. Globus Stamp Co., 268 4th-av., Dept. 40, New York City.

SEE OUR DISPLAY
VERY FINE U. S. AND FOREIGN.
GARDEN CITY STAMP AGENCY.
108 N. DEARBORN-ST., CHICAGO.

SCARE URUGUAY "FLYING HORSE" AIR mail, Guatemala triangle and big packet of 60 stamps, with illustrated list, only 5c to approval applicants. MYSTIC STAMP CO., Dept. 35, Camden, New York.

A STAMPEDE OF COMPLETION!—5 COMplete sets of Imperial and Soviet Russia, 1916, 1917, 1918, 1919, 1921 issues, all for 10c! PEARSON BROS., 1145 86th-st., Dept. 2, Brooklyn, N. Y.

IDEAL VACATION POUND MIXTURES—Canada, $1; Belgium, $1; Italy, $1; Czecho, $1; Germany, $1; Swiss, $1; General, $1.35. Fine value. Mention "Tribune." MARKS STAMP COMPANY, Toronto, Canada.

WE ARE NOW LOCATED IN OUR NEW quarters, Room 416, 35 S. Dearborn-st. We buy collections and accumulations. Wisconsin Tercentenary stamps, singles 5s, blocks 20c. Central Stamp Co., 35 S. Dearborn-st.

MEDIUM AND ADVANCED COLLECTORS—Advertiser dispersing choice collection early, British Colonials. Approved selections, picked copies, third catalog. References. 6 Westhill-rd., London, SW 18.

CASH FOR STAMPS OF ANY KIND—SPEcial attention to mail offers. Prompt appraisal and payment, subject to your acceptance. J. P. Randall, 431 S. Dearborn.

U. S., GOOD FINE, NO. 76, $1.20; 162, $1.10; 256, 30c; 239, $2; 288, 60c; 341, 45c. All six, $5.35. Horace Paine, Westport, Connecticut.

Large Stock to Choose From.
J. P. RANDALL, 431 S. DEARBORN-ST.

SPOT CASH UP TO ANY AMOUNT FOR GOOD STAMP COLLECTION. RM. 1216, 110 S. DEARBORN. CENTRAL 8138.

FREE—44 PAGE UNITED STATES LIST. H. E. HARRIS & CO., Dept. 69, Transit Building, Boston, Mass.

FIRST DAY COVERS NAT. PARKS, COMplete, $1.25. Chapin Co., 57 E. Van Buren.

WISCONSIN 20C BLK., SALE ON CANADA mint in use. Ace Co., 328 S. Dearborn.

AUCTION LOTS FOR INSPECTION. MANY clearing bargs. Miller's, 58 W. Washington. 2-3 DISCOUNT ON FOREIGN STAMPS.

Crochet Head Gear Flatters Both Young and Younger Sets

By Ellen Bruce.

ALL the colors of the rainbow are included in the crochet hat illustrated at the top of the column. Gay Viennese stripes are used for this fetching little model, with only about 350 to 450 yards of string or what-have-you required for the entire cap. It is an easy hat to wear, being especially becoming to youthful members of society.

Buster Brown has decided to share his nice round hat with the young lady second in the illustration. However, instead of wearing her hat even all the way round she has dipped it jauntily over one eye. For the woman who can wear strikingly severe hats the Buster Brown angle is decidedly becoming.

Two balls of luster zephyr or three ply saxony make the prettiest and most comfortable of all headgear for the baby of from one to three years of age. The bonnet is quickly crocheted and fun to make—especially when you see how cunning the youngest of the house is going to look in it.

Detailed instructions for crocheting and sizing the baby bonnet and the two hats for adults are easily followed and one can make one of these hats in a day.

If you wish instructions for crocheting the hats pattern No. 62 illustrated today, send 10 cents in stamps or coin to Ellen Bruce, Chicago Tribune; or call at one of the Tribune Public Service offices, 1 South Dearborn street, and Hall of Science, A Century of Progress.

Salad Plates of Domestic China Have Fair Motifs

WOULD you like a souvenir of the Century of Progress? Salad plates of excellent quality of domestic chinaware, and most reasonably priced, are available at several of the smart shops about town. These handy sized plates are square shaped, with attractive embossed borders, and in the centers are many of the most outstanding buildings and other points of interest depicted, in your choice of delicate shades of pink or blue.

These plates are really exceptional values, and if one is souvenir-minded, why not something useful, for the average housewife can always make use of plates for sandwiches, salad, or pie.

Aged Woman Once Pupil of Composer Franz Liszt

DR. MARIE DE GOLIERE DAVENPORT, aged 109, of St. Louis, Mo., has been married three times and has ten sons, the oldest of whom is ninety-three. She was once a pupil of the composer, Franz Liszt.

Mrs. Franklin D. Roosevelt, who starts each day with 15 minutes of vigorous setting-up exercises, followed by a brisk, brief swim in the pool, has never been sick a day in her life.

Animals Appear on Child's Stationery

FOR that first halting attempt at correspondence, accomplished with rounded scrawls peculiar to the youngest set, there is an intriguing line of children's stationery. The boxes come with clever covers depicting various animals: Pigs, dachshunds and even "a nell-e-fant." Carried out on the letter paper, also, are these appealing creatures of the animal world.

Any event which calls for a child's gift will have the answer in this interesting group, which is sold by a leading Chicago department store.

Luggage Racks Are Convenient Home Accessories

LUGGAGE racks find their way into the heart of any hostess who often is on the verge of high blood pressure at the sight of a suitcase being carelessly and thoughtlessly thrown upon a highly polished or upholstered chair, a davenport, or fresh bedspread.

The invading army of suitcases may be taken care of neatly by the use of collapsible luggage racks, and they may serve just as appropriately as a rest for the tea tray when the ritual of afternoon tea is in favor upon veranda or lawn.

These handy racks are exceedingly smart in appearance. Those made of maple, with tapestry strips, will fit in nicely with the man's room and outdoor service, while luggage racks for milady's boudoir may be had in delicate shades of light green or orchid, with colorful tapestry strips. These racks, when open, have a spread of twenty-two inches in length and thirteen inches in width.

Splendid Exhibit Shows Intricate Making of Spode

FOR lovers of fine old Spode, now is the opportunity to obtain a nebulous idea with the making of this most interesting china which has so much prestige. A splendid exhibition of Spode Copeland porcelain is to be seen at this time at a Chicago department store. An old time molding wheel, upon which the potter "threw" his clay when grandmother was a girl, may be seen at this store. Interesting slides showing the steps of this aged art are on display. A few molds give those who are interested a vague idea about the process of construction. There are samples to be seen, as well as handled, of the many kinds of clay found only in certain parts of southern France and Devonshire, England. The shin, knuckle, and flat bones of the cow, used in making fine bone chinaware, are also shown.

Matron Completes Forty Years of Police Service

"MOTHER" ANNA BREHM, police matron in Columbus, O., is the oldest police department member in point of service, and dean of police matrons in the United States. She has completed forty years of service.

Mrs. S. K. Clark of Horse Cave, Ky., has a jigsaw quilt, containing 14,788 pieces.

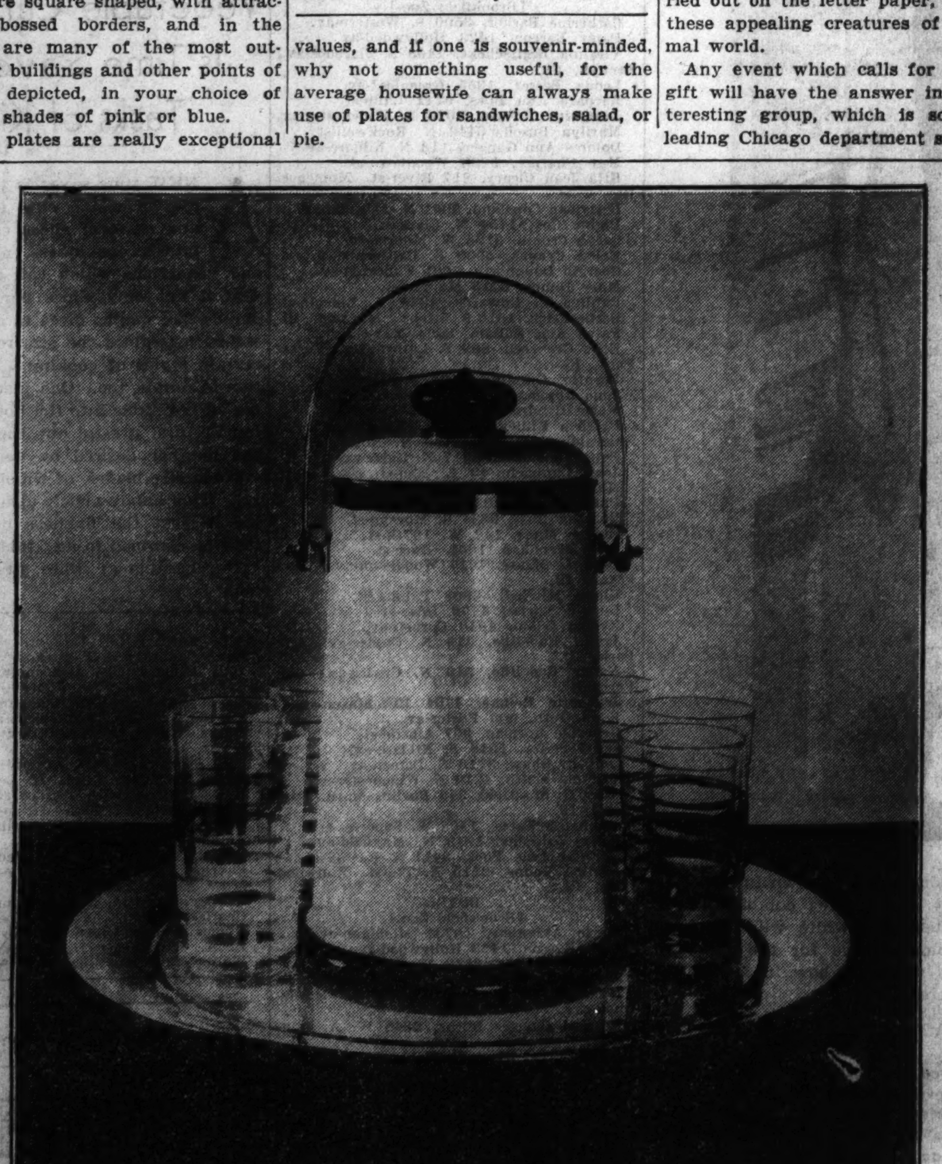

A COOLING IDEA FOR SUMMER MONTHS

At last! A cooler which is ornamental in the modern manner and, at the same time, most efficient. The metal case is enameled white with a band of color at the top matching that of the wooden knob and base. Colored bands are available in red, blue, green, or black. The insulated stoneware liner is unbreakable and the handle and cover clamp are of nontarnishing chromium. Ice cubes or cracked ice can be preserved in this cooler for as long as eight hours. What a perfectly grand idea for torrid days! This useful contrivance is sold by two Chicago stores and was seen at the Merchandise Mart.

Packing Skill Is Key to Traveler's Unrumpled Arrival

VACATIONING? You can do it in consistent style if you master the homely art of packing. Did you ever stop to think that the success of your best evening dress may hang by a sheet of tissue paper judiciously tucked between its plaits when you did your packing? Until you've used tissue paper, practically tons of it, you'll never know how much it contributes to the downfall of the greatest travel pest, the rumple.

Dresses or skirts should be gently set in bags with as few folds as possible, and always with tissue set between, beneath, and above them.

Don't forget hangers. Some of the best hotels fall down lamentably in the allotment to guests.

Remember the sewing kit as you pack.

Put bulky things on the bottom, lighter things on top.

Invest in shoe cases, for the good of your shoes and your gowns.

The oblong cases for nightgowns, for slips, stepins, or your underwear loves, whatever they may be, keep them fresh, and unwrinkled, and compact, thereby contributing to efficient packing in general.

Mercolized Wax Keeps Skin Young

This Home Treatment Has Been Used By Women of Culture For 25 Years

MOVING Picture Actresses and Hollywood Stars know the value of a youthful complexion. All women who make public appearances must use a good face cream to look their prettiest at all times. For nearly a quarter of a century, lovely women from all over the world have been using Mercolized Wax to keep their complexions radiantly beautiful and young-looking. Mercolized Wax is the one beauty aid every woman can afford, because this single preparation embodies all the beauty needs of your skin. Let Mercolized Wax make your complexion clearer, prettier and more youthful. "Mercolized Wax brings out your hidden beauty."

FOR a cooling, stimulating skin tonic, try Saxolite lotion—one ounce Saxolite dissolved in one-half pint witch hazel. It is a delightfully refreshing astringent, that closes the pores, smooths away age-lines and gives the skin tone.

Sold at high class drug and department stores everywhere.

Discomforts of the Feet, Especially in Summer, Are Detrimental to the Health and Facial Loveliness

There's nothing clumsy looking about shoes like these. They're decidedly fashionable in spite of the fact that they're built for comfort and foot hygiene. Specialists say that most foot ills are traceable to poorly styled shoes. But that day is over, for women who have an eye to the mode as well as to comfort recognize shoes of this type as filling the bill to perfection for their street costumes and tailleurs.

And here's Claire Trevor wearing some adorable confections which embellish her tootsies and at the same time give her the maximum of comfort. Dress shoes are adopting the lower heel, to keep in with the trend of sensible footgear, however stylish. Exercise is an important part of foot hygiene, and shoes which are correctly built allow for the use of all the muscles of the feet, keeping the arch and entire foot construction in normal position.

These white shoes for street wear are correct in style and construction. They would go with any summer costume and still will assure the wearer that no harassed lines of pain and discomfort can appear on a carefully cared for physiognomy. If improper care has brought your underpinnings to the stage in which they inform you, with horrible twinges, that they're weary of being mistreated, there are exercises which you can do to bring them back to normal.

Ill-Fitting Shoes Styled for Fashion Create Troubles for Feminine Realm.

By Antoinette Donnelly.

If you have a free and easy muscle action at every step you're lucky. You don't know how lucky you are until you sit on the sidelines at a corrective shoe establishment and watch the clients hobble in, or hear one in the business of handling weak arched feet, deformed feet, callus-laden feet talk out of his years of experience on how women are the arch enemies of their own feet.

Women, an authority tells me, are much more cruel to their feet than are men. Men wear better shoes, which is the answer, of course. I thought perhaps the estimate of foot afflicted women was put at an exaggerated figure by my informant, but I had an odd experience confirming his opinion. For illustrating foot exercises I called an agency whose business, mind you, is supplying beautiful models. I was told that there were but two in more than a 200 roster whose feet were good enough for posing. These, remember, are good looking girls or they don't get jobs as models.

Regular goblins are these foot-and-shoe corrective geniuses. They see a woman piloting along on spike heels and they refrain, "I'll get you yet if you don't watch out," that sure are they of the foot damage in view.

I'm told by one of the foot surgeons that callus on the ball of the foot is the commonest ailment and an almost infallible sign that shoes are wrong, heels too high, and vamp too pinched, that arch weakness is seen in the callus on the ball of the foot. It's a first sign of this trouble, unless, as in rare cases, the foot weakness is hereditary.

Weak arches suffer four stages. The first, second, and third stages, beginning with minor arch discomfort, increased discomfort, and still more increased discomfort, are correctible, but the fourth stage is irremediable.

Here's what foot troubles and the incorrect footwear that causes them do to the rest of you: affect posture shamefully with bending of the knees, sagging abdomen, flattened chest, and curving spine, to say nothing of wrinkled faces.

I introduce the foot subject today to call attention to the healthier trend in heel height on shoes. I'm willing to wager that within a very few years it will be the rare woman you'll see on the streets in high heeled shoes, because already the low heeled shoe is being seen at our best places, worn by our smartest dressed women. For evening and dancing wear the sandals appear with heels low enough to promise the maximum of feet fun. Heretofore the look of sensibleness to a shoe somehow condemned it, but now that the lower heel has been taken up by the "best dressed" it's another story to women. Women will follow a vogue when they won't follow the doctor's orders, as we of the comical sex well know. What they will find from this lower heeled comfort and consistently wider toe space in easier muscle action, in freedom from callus and other such foot afflictions, and in younger, better posture will convince them that this is no fleeting vogue for them.

Etiquet Editor Offers Timely Wedding Hints

Certain Established Facts Are Worth While for the Bride to Observe.

Questions pertaining to etiquet and correct social behavior are invited. For a personal reply enclose a self-addressed, stamped envelope with your request. Address mail to Helen Bartlett, Etiquet Editor, Chicago Tribune.

By Helen Bartlett.

WHAT would this editor do without the brides, grooms, and their weddings? They write us so many letters, ask so many questions, and thereby furnish so much interesting subject matter in what otherwise promises to be a dull summer season. So today's column, like many of the other recent ones, is intended primarily for the brides and grooms. A collection of several paragraphs on various subjects related to weddings will occupy our space allotment rather than a long treatise on a single phase of wedding etiquet.

First we want to recommend a little courteous gesture for the bride to perform. At the wedding breakfast or reception, whichever it may be, the bride and groom are free to excuse themselves from the general assembly whenever they are ready. They will want to change to their traveling clothes before trying to make their getaway. But before facing the rain of rice it is the bride's duty to send one of her bridesmaids to fetch the groom's mother to their dressing rooms in order to say good-by to her.

Groom's Mother Is Guest in Bride's Home.

You see, the groom's mother is a guest in the home of the bride's parents, and if she is a shy, retiring person, or is not well acquainted with the family, she may feel too timid to find her own way to the young couple despite the fact that she wants desperately to see her son and her new daughter quietly and alone for just a moment to bid them both good luck and good-by. Remember, brides, no matter how many details you have to think about, show that little courtesy, because it is quite impossible to do anything more than wave a general farewell to the multitude when you and your brand new husband make your way through the assembled guests as you leave on your wedding trip. Think of the disappointment that would cause any son's mother.

Next, a word to the groom. Among his other responsibilities is that of providing the little boutonnieres for himself and the other men in the wedding party. They are always all alike, except that the groom's may be just a little larger. In many cases the flower chosen is the one of which the bride's bouquet is made, if that is suitable for the men to wear in their coat lapels. Here are some of the flower possibilities: Sweet peas, lilies of the valley, gardenias, carnations, rose buds, and bachelor buttons.

Now we change the subject again and jump to something else.

Wedding Presents May Be Exchanged with Propriety.

The question always comes up: May wedding presents be exchanged without showing discourtesy to the person who selected and sent them? The answer is yes. Exchanging is done frequently, and it is not only proper, but sensible, too, if the bride receives something she cannot use or if she has as many as seven pairs of candlesticks but has no salt and pepper shakers. Gifts that are sent by immediate members of either the bride's or groom's family should not be exchanged, however, unless the sender has made it very plain that she wants you to feel free to exchange it for something else and if you are well enough acquainted with her to know that she won't feel hurt if you do.

Many people ask about the correct seating of the wedding guests at the table. It is a good question, because there is a definitly right way to arrange the seatings, and many times it requires tact and good judgment besides. The party after the ceremony may be a small family dinner, or it may be a large reception. But even at a reception, where the guests are served buffet style, a table is set for the bridal party and the immediate relatives of the bride and groom. Under perfectly normal circumstances this should be the plan. The bride's mother is, of course, the hostess, and sits at one end of the table with the groom's father on her right and the clergyman on her left. At the opposite end of the table is the host [the bride's father]. At his right is seated the groom's mother and at his left the clergyman's wife, if present. Along one side of the table, near the center, is the bride on her husband's right. On her right is the best man, and on the groom's left is the maid of honor. Other members of the wedding party, ushers and bridesmaids, and other members of the family may be placed in any congenial arrangement, the men and women alternated as much as possible, and married couples and members of the same family separated.

WHITE EMBROIDERY GOES ANYWHERE IN TOWN

Patricia Ellis, Warner Brothers player, looks very demure in her black crepe dress with white embroidered collar which is femininity itself. Her chapeau, which is of black, lackered straw, has a patent lether trimming. Doesn't she look like what gentlemen prefer?

[Elmer Fryer Photo.]

A FRIEND IN NEED

Many Families of Small Income Lack Refrigerators; Unused Iceboxes Will Help Them Keep Food Sanitary and Palatable in Hot Weather.

By Sally Joy Brown.

YOU probably take your ice box for granted, so I wish you'd just picture yourself without one during this blistering weather. Then you'll really appreciate yours and sympathize with those who haven't one, and maybe—if you have one that's doing nobody any good—you'll part with it, for some of the following needy cases:

From L. A., a caseworker: "Could you help us once more? Our client is 20 years old. She is expecting a baby about the first of October, and should be receiving a special diet, including plenty of milk. However, the family has no ice box, and there is considerable difficulty in keeping the milk sweet in these hot summer days. The husband is doing his best to make a living, but earns only a very small salary."

Another needy case. F. K. writes: "We are particularly interested in this family, a young man and wife with two small children under four years of age. This man is attempting to build up a little business and it is readily understood how often expenses more than eat up the income. Both husband and wife are Americans, young and full of hope, and an ice box would help to make the foods more tempting and would add a bit of equipment to a barren kitchen."

Mrs. M. S. is a deserted mother who is greatly in need of a clock in order that she may feed her three months' old baby at regular intervals. Has any reader a clock for her?

The W. family, consisting of the parents and five children, has only two beds. Mrs. W. is expecting another child this month. The sleeping arrangements are wholly inadequate, and during the hot weather it will be especially uncomfortable for 8 people to sleep in two beds. Mr. W. is working part time, but his earnings are insufficient to cover even the food expenses. They will be glad to call for a bed if any reader has one to donate to them. The children's ages are 7, 6, 5, 3, and 1, so baby beds could be used.

We need a baby carriage for Mrs. H. who has three little children, the youngest being three months old. Mrs. H. is not strong enough to carry the baby as she has a severe heart involvement. It is necessary for her and the children to make frequent clinic visits. There is no baby bed, so a carriage would serve two purposes.

Mr. and Mrs. S. were married in 1933, lived in furnished rooms for a short time, and then in their anxiety to have a home of their own, purchased furniture. At the time of purchase Mr. S. was employed. In February he was laid off and was unable to make further payments, and he is now entirely without resources.

Last week the furniture was repossessed and Mr. and Mrs. S. were left with an empty apartment except for a few articles such as an ironing board and two lamps. Mrs. S. is expecting to become a mother next month and is anxious to retain her domicile. They have a bed, spring, and matress, and an ice box. They need a couple of chairs, a table, dresser, and several other small things necessary for the home, which we hope to be able to secure for them.

LUCK.

By Eleanor Jewett.

Jimmy is fishing
And wishing and wishing,
While he is fishing,
He may catch a fish;
But when you are wishing
The time you are fishing
Sometimes all you catch
Is the wish!

[Copyright: 1934: By The Chicago Tribune.]

Camp for Tired Wives of Farmers Is Summer Idea

A CAMP for tired farmers' wives will be conducted this summer by the Malheur county Pomona Grange. The camp will be held at Recreation park, near the great Owyhee irrigation dam across Snake river in Oregon.

Mrs. L. L. Blankenburg, aged 89, of Philadelphia, Pa., is America's oldest active member of the General Federation of Women's clubs. She has attended every meeting of the organization since it was founded in New York City in 1889.

Waste Baskets Have Odd Decor

UNTIL every room in the house or apartment is equipped with a waste basket, one doesn't realize just how many steps a day can be saved. In a display of handsome baskets is one type that would do things for any library. The outside covering is an aged, yellow London newspaper printed in 1854, with quaint stories and advertisments. An inch strip of brown leather at the top and bottom of the roomy basket protects the paper.

This Cup and Saucer Would Suit Atlas

ENORMOUS cups and saucers, three times the size of the ordinary variety, are among the curios shown in one Chicago department store. They might be employed to hold liquid or near-liquid foods, they might serve simply for decoration—or they might be used as a joke on the man who's passionately fond of his coffee and shouts always for a "bigger cup."

Whatever their place, they're bound to tickle the funny bones of your guests.

TRIMNESS IS WASHABLE

A well known American designer had the inspiration for this exceedingly tailored coat in the seasonal manner. It is of cotton, of course, the famous summer fabric this year, and is in a nubby, spongy, herringbone weave. In spite of the fact that the coat is ultra-tailored, it launders as easily as a handkerchief.

[Charles Kanarian Photo.]

Government of Hungary Honors Woman Librarian

THE activities of Miss Augusta Markowitz, librarian of the Woodstock branch of the New York Public library, in keeping Hungarian communities throughout North America in touch with Hungarian literature were recognized by the Hungarian government when it bestowed the red cross of merit on her.

New York Exhibit Offers Ideas on Home Decoration

FROM New York come some brand new and unusual color schemes for rooms. A Mexican styled living room that caused much comment, recently, was done in the shades commonly found on the native pottery. The fireplace was faced with terra cotta red brick and trimmed in copper. Before it was a gay Mexican rug showing yellow, orange, and red stripes on a natural background, and andirons shaped like cacti were of shining metal.

One of the lounge chairs was in Mexican red. The walls were stippled an off-white and at the windows hung over-draperies of chocolate brown, and oyster white hand woven silk curtains. This color scheme ought to please any one fond of red.

Another charming room, a bedroom this time, is all in tones of lemon yellow, natural beige, and oyster white. The walls and ceiling are painted the same color, flat lemon yellow. The window draperies, candle wick bedspread, and sheer glass curtains are of oyster white, and the carpet is a straw shade. Furniture of harewood [a silvery gray wood] and primavera is used in this room.

A modern dining room goes in for strong, clear colors and thus creates attention. A circular dark blue broadloom rug is spread on the black and white real tile floor. White Venetian blinds and white draperies are hung at the windows, and contrast with the walls and ceiling of Prussian blue. The dining table is shining black lacquer and the curved, solid side leather chairs are of eggshell white leather. This combination of blue, white and black is both smart and livable.

Suede Cases Hold Card Accessories

THE bother of searching for cards, score pads, pencils, and table cover, when a bridge game is suggested, may be obviated now that the stores are featuring new suede bridge cases containing all the bridge accessories. In these neatly folded cases are rubberized suede covers for bridge tables, two decks of playing cards, pencils, and several score pads. They may be had in any desired color.

Terry Cloth Bags Carry Beach Accessories Neatly

GOING away on your vacation? Worried how you're going to pack all your beach accessories in your grip? Well, one of the loop stores has gay terry cloth bags to solve your problem. They are large enough to take care of all of your swimming togs. These bags, in all shapes and sizes, are made of bright plaid terry cloth, and have rubberized linings in matching colors. Colors are black, orange, blue, red, or green with white.

Diminutive Oil Lamps Are Ideal for Bedroom Decor

THE tiny old-fashioned oil lamps sold in the department stores are just the thing to put in your Early American bedroom. They are made of copper with a glass chimney just like the lamps of grandmother's time. It is not necessary to use them for decorative purposes only, as they can be filled with kerosene oil and will burn from ten to twelve hours with each fueling.

The largest yacht in the United States is owned by Mrs. Emily Roebling Cadwallader of Philadelphia, Pa. It is 408 feet long, of 4,648 gross tons.

Gay Dishes Help Inspire Children to Eat Properly

WHEN children are served food from gay little dishes for their own use alone, and which have fairy lore connected with them, it's an incentive for the child to eat vegetables that at times seem so distasteful, but which are necessary for building sturdy young bodies.

A table display of just this kind of attractive dishes is to be found in the china section of a State street store. It is understood that this line of china was purchased by Queen Mary of England for her grandchildren.

The dishes are made to stand a lot of punishment. They are substantial appearing, as well as depicting amusing designs. Cunning, indeed, is the "Alice in Wonderland" set which consists of plate, mug, and porringer. There are Alice herself, "The Mock Turtle" and "Mad Hatter," appearing madder than ever by being flattened out on a plate!

Besides this series, there are two others bound to make a hit with little folk. These are American made and very durable. One set is called "The Healthy Vegetable Family," gayly trimmed with playful carrots, brilliant tomatoes, pudgy "spuds," and bright green peas which are scattered all over the plate. The other set is rather clever, for Mr. Mickey Mouse has been glorified upon fine earthenware with but one thought, to aid children in taking their vitamins with a smile.

Railroad Appoints Her to Give "Woman's Touch"

PEARL ANDREWS, graduate of Simmons college, has been appointed by the New Haven railroad to "lend the woman's touch" in dining cars and to supervise instruction of chefs.

Crossword Puzzle

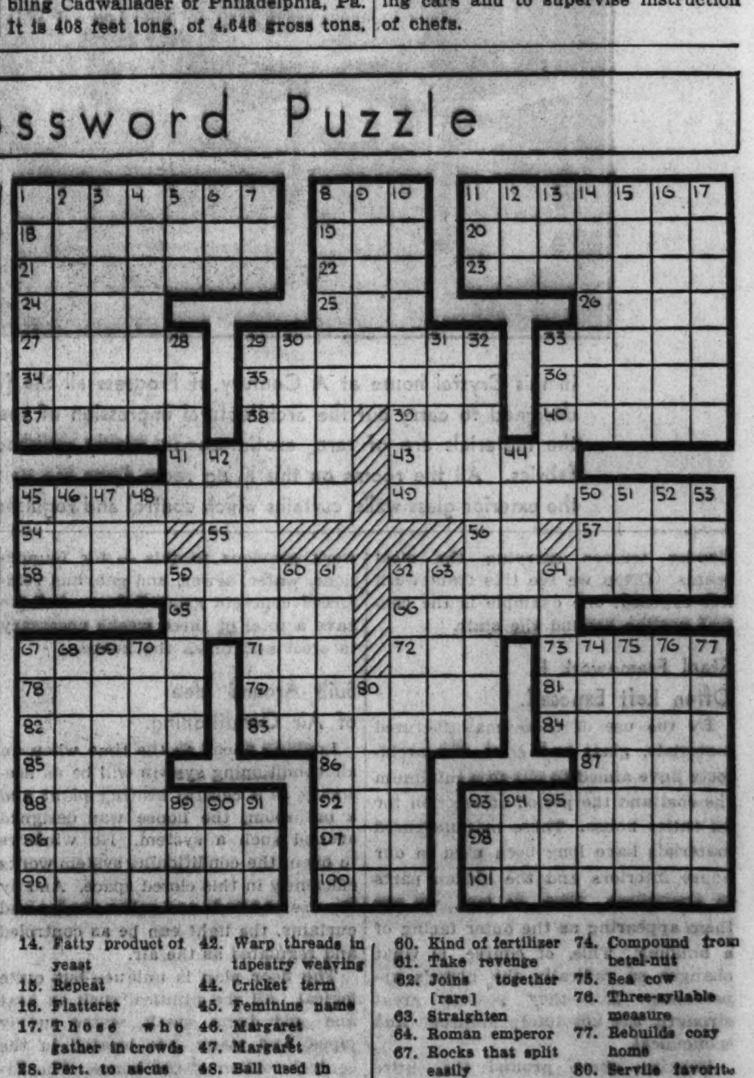

ACROSS.

1. Snatcher
8. Undercut
11. Self-admiration
18. Ease
19. Scar [Prov. English]
20. Short aria
21. Star of more than five points
22. Compensation paid by kindred of slayer to kindred of victim [Anglo-Saxon law]
23. Attentive lookers
24. Genus of willow
25. Suburb of London
26. Province in Ecuador [poss.]
27. Standard of comparison
29. Biblical name
33. Quench
34. Eve of festival [pl.]
35. Securing
36. Saltpeter
37. Pert. to ectoderm
38. Ladyfish
39. Cut off edges of coin
40. Telling blows
41. Above
43. Fragrant wood
45. People of Ammon
49. Malicious talebearer
54. Expensive
55. Be still!
56. State of the Union [abbr.]
57. Island in Nile River
58. Beginner of quarrel
62. Causes to take root
65. Twig [Scot.]
66. Choicest of society
67. Month of Mohammedan calendar
71. Close up [Scot.]
72. French lily
73. Island of Philippines
78. Spice
79. Woven material
81. Character in Beaumont and Fletcher's "King or No King"
82. Perforated
83. Lake in Russia
84. French writer
85. Rainbow
86. Mother [Tagalog]
87. Kind of garment
88. Prism between two equal squares which are one-tenth of their width apart
92. Small island
93. Makes
96. Gigantic
97. Lower point of an organ pipe
98. Lightest
99. Dwelling in tents
100. Type measure
101. Head gear

DOWN.

1. Granulated
2. Bring Back
3. Changer
4. East Indian tree
5. Bird of Java easily taught to speak
6. Biblical name
7. Color
8. Fisherman's boots
9. At the back
10. Killings by submersion
11. Doze
12. Form of "to be"
13. Grain [variant]
14. Fatty product of yeast
15. Repeat
16. Flatterer
17. Those who gather in crowds
28. Pert. to ascus
29. English fish
30. Warrior maiden of Skye
31. Pert. to onion
32. One who exalts another
33. Hair ornament
42. Warp threads in tapestry weaving
44. Cricket term
45. Feminine name
46. Margaret
47. Margaret
48. Ball used in hocky
50. Age
51. Decay
52. Town in West Africa
53. Commander
59. Strayed
60. Kind of fertilizer
61. Take revenge
62. Joins together [rare]
63. Straighten
64. Roman emperor
67. Rocks that split easily
68. Derived from aloes
69. Leafy
70. Original language of the sacred books
74. Compound from betel-nut
75. Sea cow
76. Three-syllable measure
77. Rebuilds cozy home
80. Servile favorite
89. Comb. form; one
90. Lighted
91. Playing card
93. Vehicle
94. River [Span.]
95. Eagle

[Answer on page three]

Glass and Steel House of Future Erected at Fair

Home Expertly Designed by Two Architects Can Be Built in Three Weeks.

By Louise Bargelt.

REMEMBER the House of Tomorrow at A Century of Progress last year?

Well, here is another experimental home of the future, carrying still further ahead, the amazing ideas of the modern. This year's house is called the Crystal house and has been designed by Architects George Fred Keck and Leland T. Atwood, 612 North Michigan avenue, Chicago.

Standing at the east end of the Electrical building on the island, the visible exterior of the house is of glass and steel, daringly used without compromise that the utmost in efficiency may be wrested from these materials.

All the walls are of glass panels, so that as one stands in a room its interior seems to extend out into the open spaces with slight sense of confinement. All of the walls are given Venetian blinds and great transparent curtains, the latter to soften the effect of the blinds. On the ground floor the walls are of light diffusing glass, which cannot be seen through, but the upper living room stories have walls of transparent plate glass.

The house is built on a steel frame, slender trusses carrying the steel beams. Often we see this framework left exposed; one example is the central portion around the stair.

Steel Framework Is Often Left Exposed.

By the use of these manufactured materials, glass and steel, the architects have aimed to cut to a minimum the cost and the period of erection for an entire house. These manufactured materials have long been used in our house interiors and the hidden parts of structures. Now, at last, we see them appearing as the outer facing of a building. This, of course, is what changes so radically the home's appearance. But—they possess great strength, are absolutely fireproof, and economical.

Starting above ground the entire house can be erected and ready for occupancy in two weeks. One week for the enclosure, the steel and glass and roof; one week for the interior, the plumbing, heating, carpentry, and electricity. Add to that one week's work previous to this — for foundations, water, sewer, and gas, and reinforced concrete ground floor—and we have a total of three weeks necessary to erect and finish the house.

Built Around Idea of Air Conditioning.

Looking ahead to the time when an air conditioning system will be as necessary as a central heating plant and a bathroom, the house was designed around such a system. No windows to open, the conditioning system works efficiently in this closed space. And by the use of blinds and roller shades and curtains, the light can be as controled and regulated as the air.

The floor plan is unique—but quite logical. All the utilities, such as heat and cold ducts, stack, water supply pipes, and stairs, are located in the central portion of the house. The living rooms are outside, with easy access to wide decks with their tables and chairs, couches, and sun protecting umbrellas.

When we come to these living quarters we find that the architectural impression of space and freedom has been retained by the deft treatment of the interior.

Colors and Furniture Emphasize Space and Freedom.

A color scheme light in tone has been carried out in every room. To preserve the "openness" most of the large pieces of furniture have been placed against the walls. This furniture was designed especially for the house. Rare, exotic wood and brilliant, luxurious fabrics are used in this furniture. Also some highly polished metal.

All the trim in the house is of metal; door jambs, too, and glass wall frames, and the base. The doors are metal covered. The floors are of heavy sheet steel. Almost any material could be used to cover them, such as rubber tile, concrete, linoleum—any material, that is, which would serve well the purpose for which it is intended.

The major portion of the artificial lighting is accomplished by portable lamps, and in every room the metal base is generously equipped with base plugs. Even the intensity of the light is controlable by means of dimmers wired into the lighting circuits on each floor. And in the master bedroom a quiet restfulness is achieved by colored light filters.

Garage Built Into Ground Floor.

No electric light fixtures as we have grown to know them are seen. The kitchen is all electrical and large enough to house a breakfast table for early morning meals.

The ground floor contains the garage, the heating and cooling unit room, laundry facilities, an entrance hall, and recreation room, with shower stall. The second or living floor contains a kitchen and combination living and dining room. On the third floor are two bedrooms and two baths.

One must look at this home with imagination. Visualize the newest and most advanced of modern equipment installed in a home with an exterior which has departed far indeed from the traditional dwelling.

We see here many of the ideas about which we have been reading for the last few years: glass houses, steel houses, revolutionary in the ideas of living they hold forth, and radical in their construction; we see here, in brief, many of these ideas, crystalized, carried out.

Nothing Used That Is Not Quite Essential.

Nor is it only in its construction that this house departs from the established, the conventional. Its decorations and its furnishings as well strike a new note.

Everything has been eliminated which does not contribute a necessary part to the whole. Comfort and beauty have been obtained, but along strictly functional lines. Little effort would be needed to keep such a house as this clean, since there are no spaces in which dirt can gather and accumulate. Little money would be needed for upkeep, since most of the surfaces are materials which in themselves need no redecoration.

On we move. So fast, sometimes, that it seems as if manufacturers and designers, architects and inventors were wearing the seven league boots of our fairy tale days. It's an interesting time—there are many interesting things to see. If you go to A Century of Progress this summer, see this new house of glass. It will make you wonder what kind of houses our great-grandchildren will be living in fifty years from now!

Address questions on care or repair of your house, remodeling, or modernization, to Louise Bargelt, Home Builders' Editor, Chicago Sunday Tribune.

UTILITIES AT CENTER, LIVING ROOMS OUTSIDE

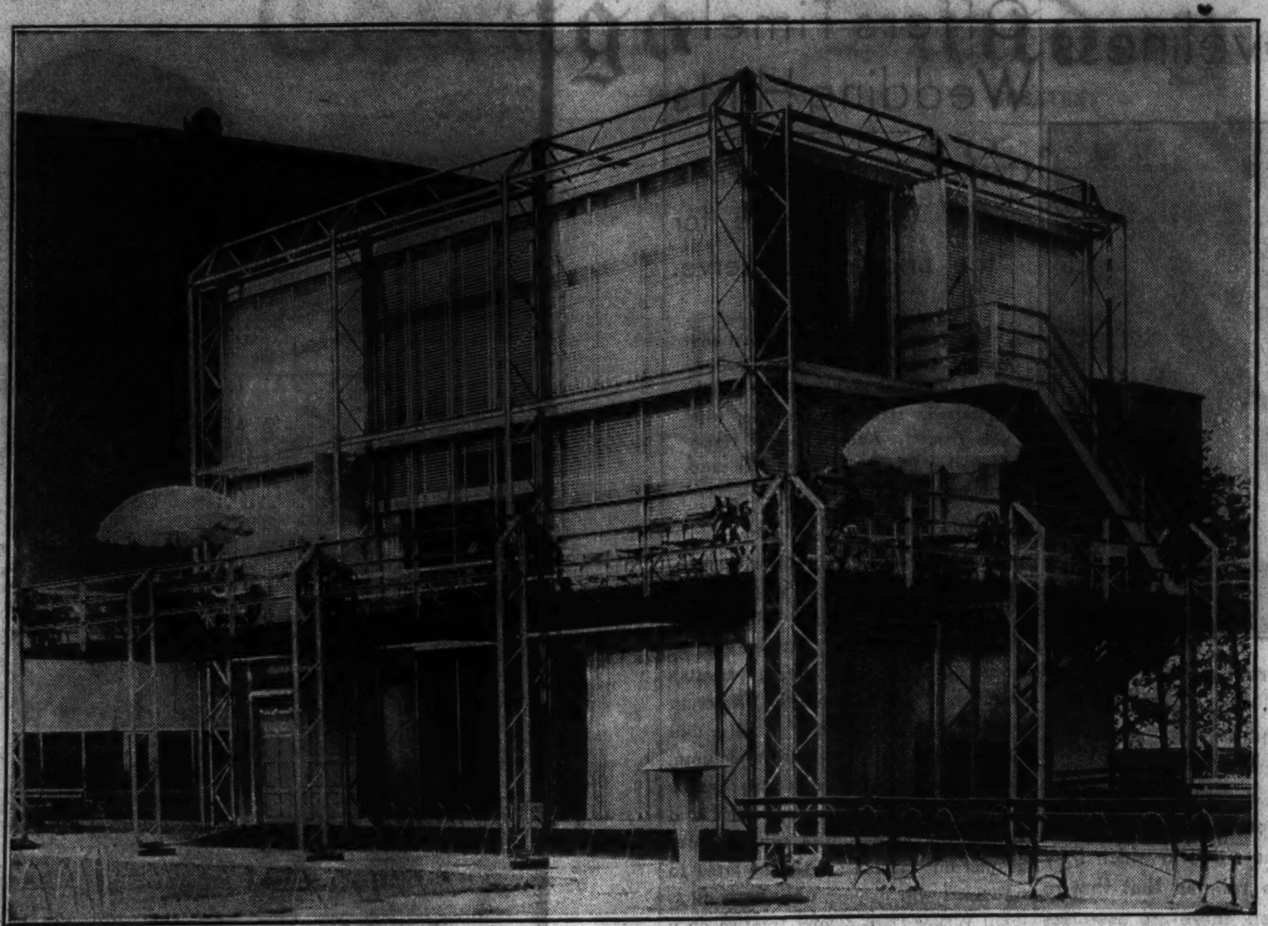

A House of Glass, in all truth; for we see here walls of glass panels, instead of masonry or wood. Instead of a roof, we see decks and terraces. The steel frame is exposed, and th e floor plan of the house is as radical a departure from the conventional as the exterior; for the utilities are all in the c enter of the home, and all the living rooms are on the outside, opening easily and wide to the great out of doors. Designe d by George Fred Keck and Leland T. Atwood, architects.
[TRIBUNE Photos.]

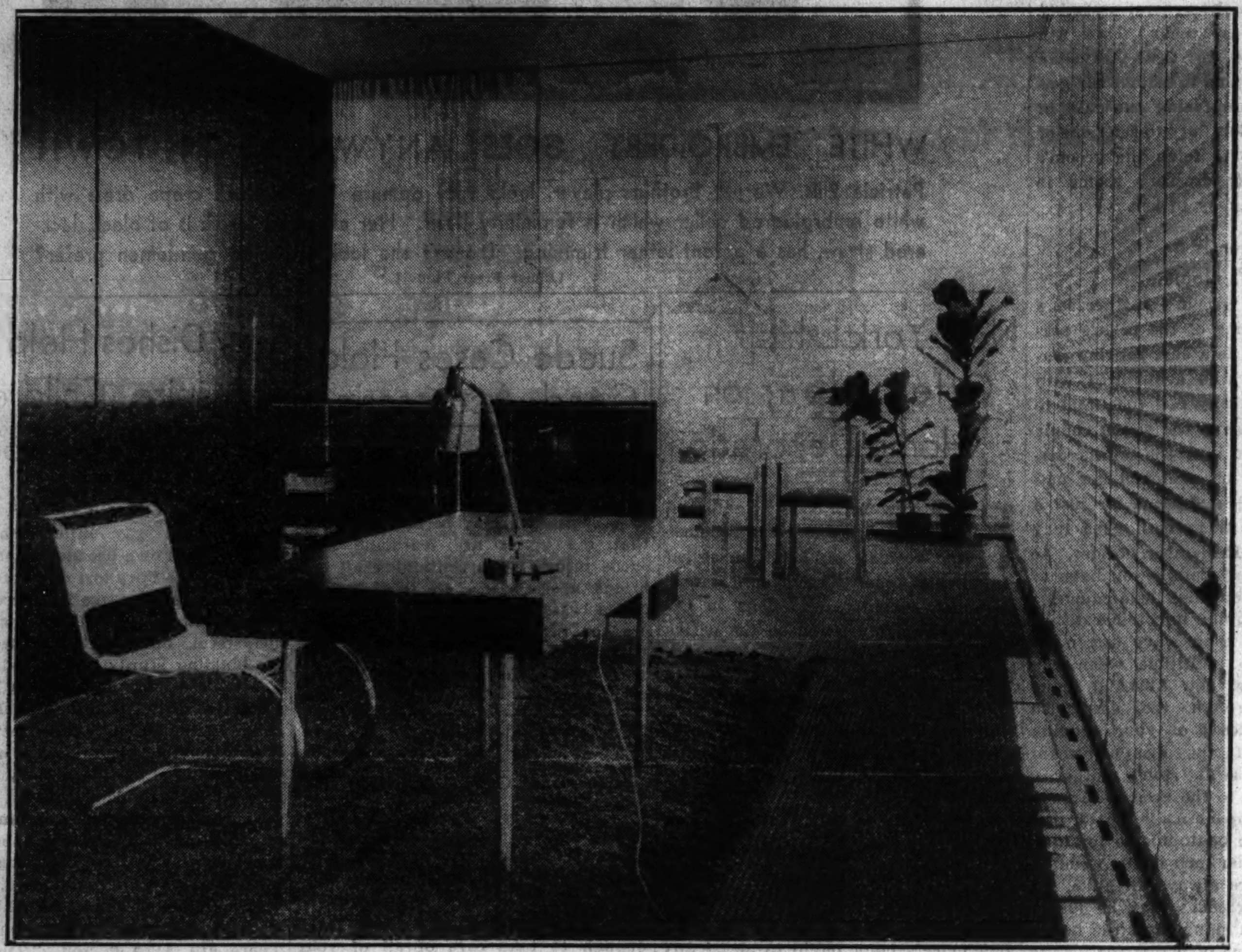

A corner of the library, with glimpses of dining room beyond. Individual pieces of furniture play a part in the decorative scheme of things; few colors have been used, no decoration employed as we know it, but the surfaces are kept as clear and unpatterned as possible that interior quiet and restfulness might be preserved. Most of the lighting is achieved by portable and adjustable lamps, and the metal base in all the rooms is well supplied with plugs.

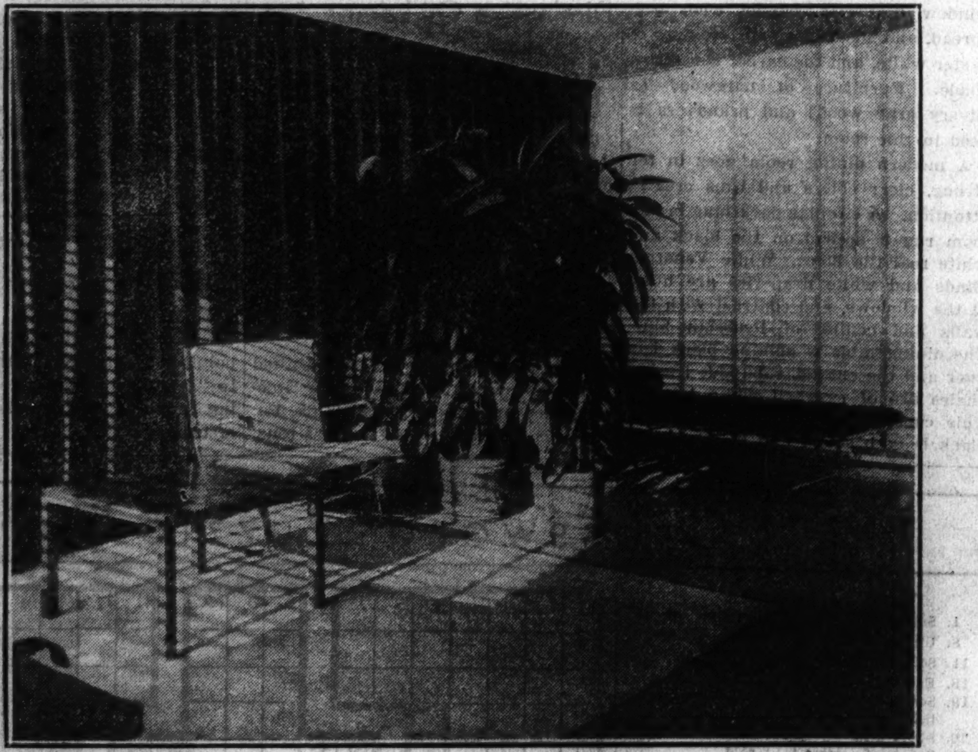

In this Crystal house at A Century of Progress all the furniture has been especially designed to carry out the architectural impression of space and freedom. Many of the materials are of rare, exotic woods, highly polished metals, brilliant, luxurious fabrics. All the rooms on this living room floor are unified by the vast curtains at the exterior glass walls, curtains which control and regulate the amount of light within.

Modern Styles Lead Parade of New Furniture

Designers Predict Popularity for Livable Modes with Restrained Decor.

By Edith Weigle.

ABOUT 600 manufacturers of furnishings for American homes are introducing their new creations in a semi-annual show for retail dealers at the American Furniture mart, and another huge number are doing the same at the Merchandise mart here. The exhibitions will last until July 14. Thousands of buyers provide the audience for this enormous display, and in a few weeks or months their purchases will be on the retail floors of your own furniture and department stores.

Although it's early in July and most of us have not begun to think of winter rooms, all the latest trends in fall and winter furnishings have been studied for months by the designers and certain definite predictions can be made, after a survey of the show at the Furniture mart. Livable modern styles are leading the parade. Functional contemporary furniture that is not too extreme in its severe simplicity, classic modern that is not too classic, and the usual "borax," or purely commercial lines, are in prominence. Of course, the demand for eighteenth century English and for early American maple is still felt, and in a building as gigantic as the American Furniture mart you'll be sure to find representatives of every other period of design.

Modern Designs Are Growing More Conservative.

Following are the general characteristics of the modern furniture now being shown for winter distribution:

1. It retains the simple construction and restrained decoration, also the use of contrasting woods that were featured last season.

2. It shows some influence of the following periods: Empire, Directoire, and Biedermeier.

3. It's not extreme in line, like the new motor cars, but shows exactly the opposite tendency, for while automobiles are growing more radical in design, furniture is becoming less so.

4. In the upholstered pieces lether [mostly white and in the light pastel colors] is still used at the slightest provocation. The new fabrics run toward the rougher weaves and clearer, stronger colors.

Radios Are Even Built into Beds.

5. Convenience is stressed. Extra drawers bob up in unexpected places; radios are built into almost anything, including beds; odd compartments are fitted out with beverage sets; no space is wasted. Chests of drawers and cabinets go straight down to the floor, the dustproof feature.

The picture today shows one of the tricky new cedar chests being displayed at the Furniture mart. You'll be able to get one like it from your own dealer in a short while. In addition to having storage space, not shown in the illustration, it also has a receptacle for comb and brush, etc., in the top lid and a mirror that lifts up, ready for use. It looks more like an attractive dressing table than a cedar chest and so plays a double rôle.

CEDAR CHEST, DISGUISED

Cedar chests are masquerading as dressing tables these days. Here is a brand new model at the semi-annual furniture show at the American Furniture Mart. The coffin-like chest that used to keep the moths away from winter clothes has been rejuvenated and is a nice piece of bedroom furniture.
[Grignon photo.]

Teen Age Girl Operates Shortest Railroad in U. S.

THE Augusta Tramway and Transfer company of Arkansas, the shortest railroad in the United States registered by the federal bureau of economics, is operated by Joyce Short, aged thirteen. She acts as engineer of a small locomotive, pulling one coach over a system a mile long.

Winnetka Home of Ruth Page Is Built of Steel

Decor Planned by Nicholas Remisoff, Designer of Theatrical Settings.

By Claire Winslow.

THE new Winnetka home of Ruth Page, famous dancer, is a striking example of how interesting the contemporary style may be in conjunction with a modern prefabricated steel panel house. Nicholas Remisoff, colorist and designer of theatrical settings, originated the décor of the five rooms and two baths, adapting them to the personality of their owner and creating a feeling of space in fairly limited quarters.

"One of my problems was to create an optical illusion for enlarging the small rooms," says Mr. Remisoff. "For this purpose I used a combination of three different colors for the walls and ceiling—one color for the wall facing the light, another for the wall opposite, and a third for the ceiling. That used in the ceiling serves to tie up the first two tones."

Zebralike Bedspreads Contrast with Wall Painted Deep Blue.

For instance, in the main bedroom, a picture of which is shown today, the principal wall, which faces the window, was painted a deep blue indigo color, creating an important decorative feature. In sharp contrast to this shade are the striped, zebralike bedspreads. This informal pattern makes a striking motif, bringing meaning to the small room, because the wall and furniture thus make one large picture, while any other decoration might have separated the wall and the beds, and thus any feeling of size would have been lost.

The wall in which the windows are found is done in a soft chamois gray and the ceiling is an old rose. The floor is a chinchilla tone.

The other bedroom [lower picture] faces northwest and does not have much light, so it offers more opportunity for contrasting colors. The side of the room facing the light is painted slate black, making an excellent background for the light toned furniture, simple in design. Opposite is a lemon yellow wall, while the ceiling is a cold, grayish blue.

Lake Center of Attraction in the Drawing Room.

Japanese straw wall paper adorns the drawing room, where a large single paned window covering the entire wall to the east overlooks Lake Michigan. Mr. Remisoff has arranged this room so that the lake is the center of attraction in the daytime, a large davenport, facing the view, cutting the place into two sections, as it were. One interest is the lake; the other, at night, is centered around the two heavy armchairs and a simple fireplace on the north wall. The west wall is covered from ceiling to floor with a big ebony black cabinet inclosing desk, bookshelves, radio, etc.

In the small dining room a big mirror runs above the china cupboard along one entire wall and serves to increase the apparent size of the place. The dining table has been given a transparent top of glass to avoid the heaviness of the usual type of thing and the furnishings are in chromium.

Howard F. Fisher is the architect of this charming house.

"Beautiful Bedrooms," a booklet by Claire Winslow, gives decorative schemes that will be adaptable to either old or new rooms, as well as suggestions for furnishings. It is 3 cents by mail, 2 cents at the Tribune Public Service offices, 1 South Dearborn street, Tribune Tower lobby, and Hall of Science, A Century of Progress.

ZEBRA STRIPES PROVIDE CONTRAST

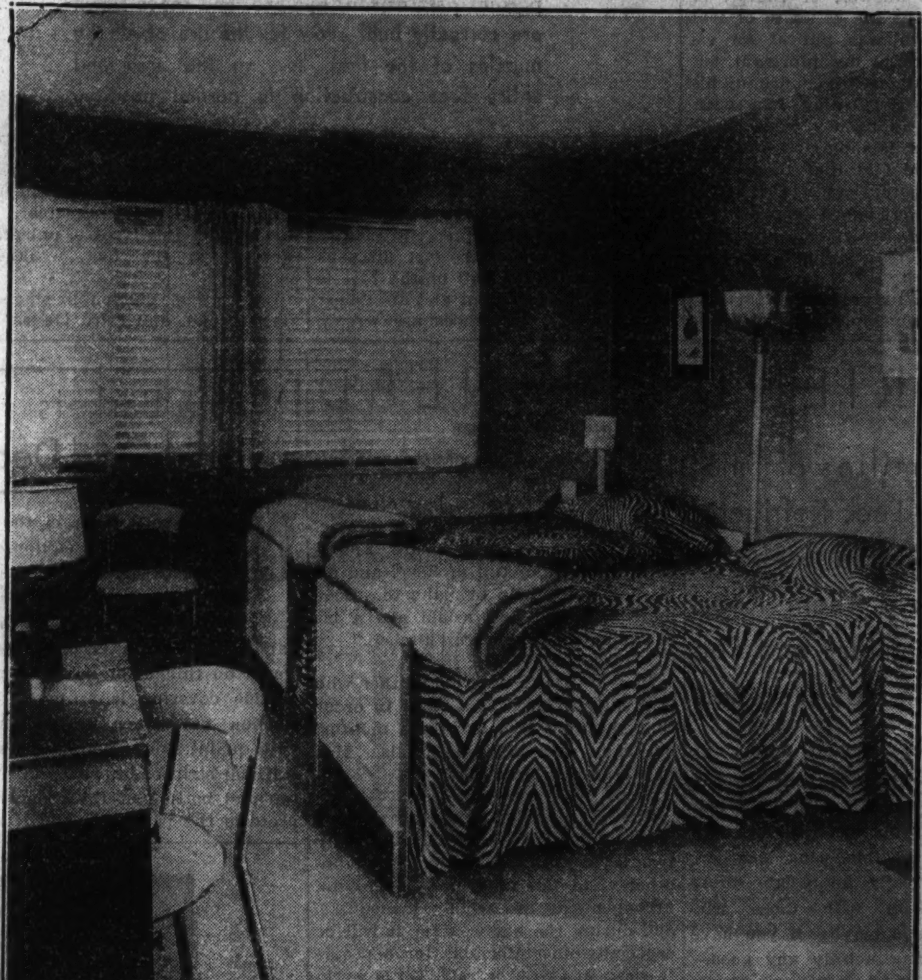

In this interesting bedroom in the new home of Ruth Page, the dancer, the zebralike bedspreads contrast with the plain wall surfaces and solid colored rug. The furnishings are extremely modern, designed especially for this house by Nicholas Remisoff.

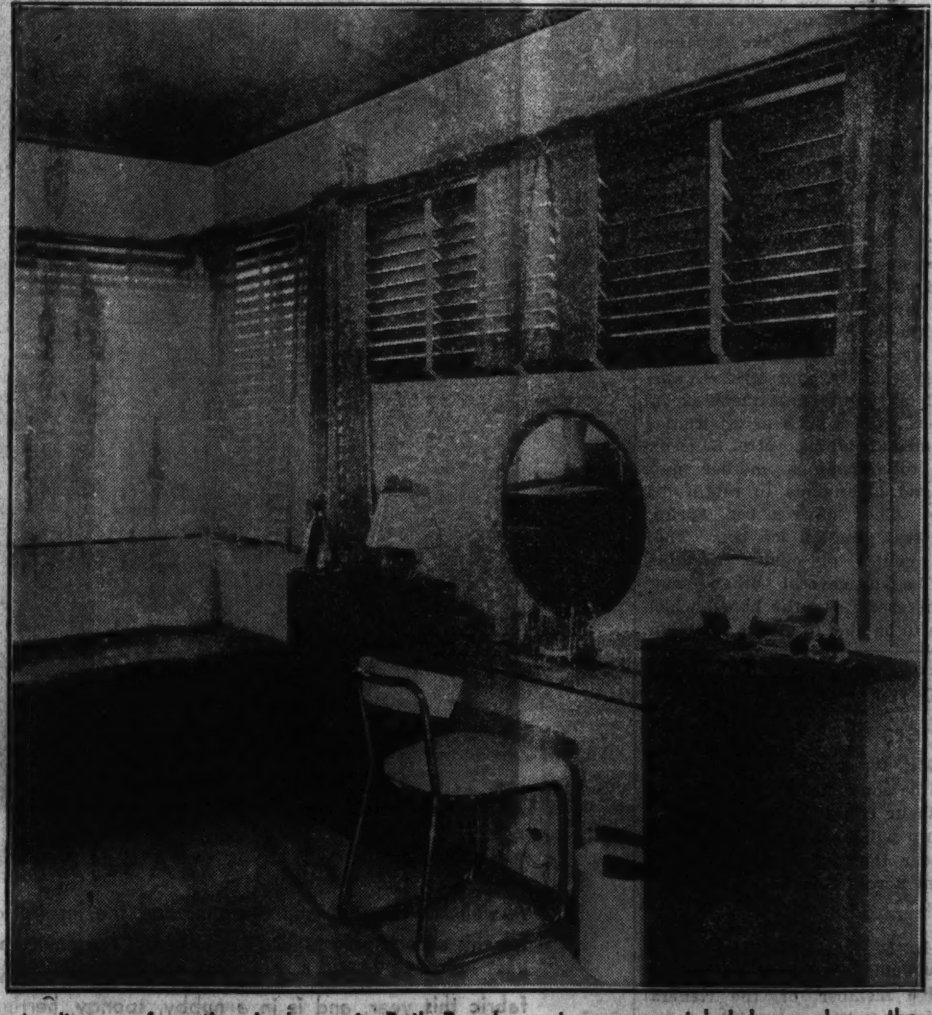

A glimpse of another bedroom in Ruth Page's contemporary styled home shows the dressing table of wood and glass and the decorative effect achieved by the Venetian blinds. The color scheme is a combination of lemon yellow, slate black and gray-blue.

PART 7 Drama Music

Chicago Sunday Tribune

THE WORLD'S GREATEST NEWSPAPER

JULY 8, 1934.

PART 7 Movies Hollywood

Miss West at home and on the screen
Is (are), say friends, two persons,
In answer to crit-ics who would
Upon her cast aspersions.

At home she leads a simple life
With no outre adorning.
Reads books, tends flowers, and, in a church,
A candle lights each morning.

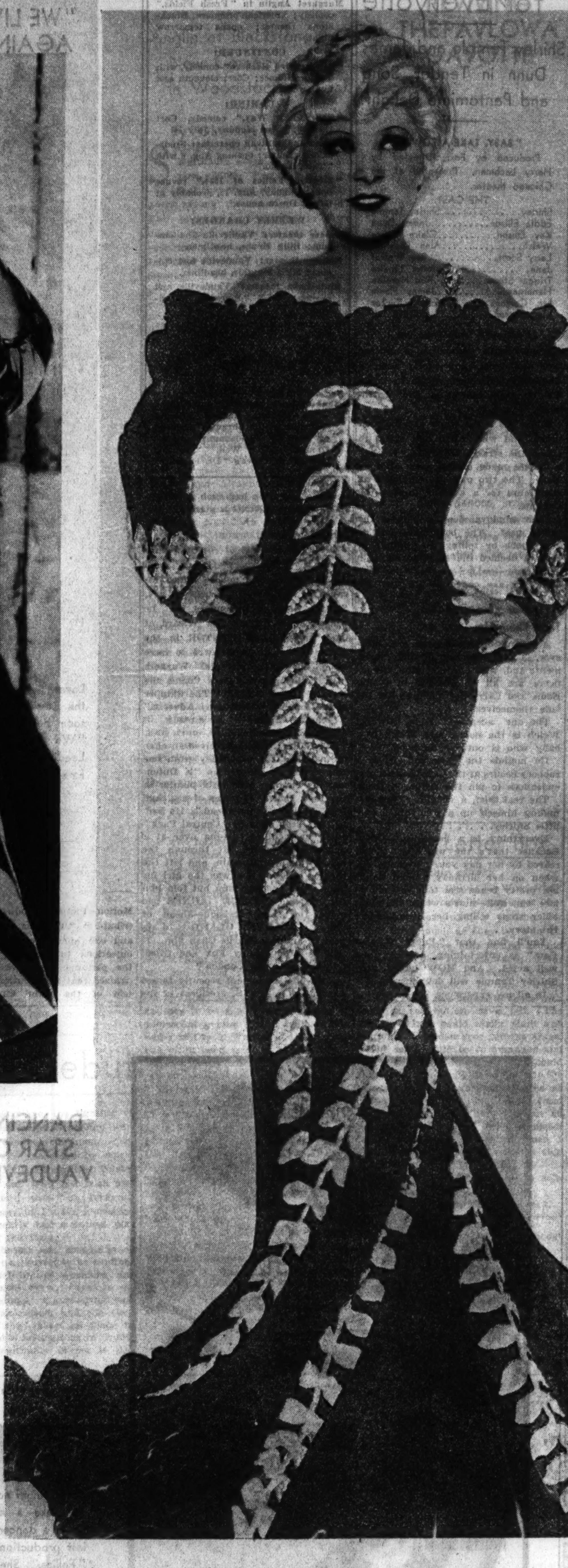

In fashions of the gay nineties
Mae West's rakish, bewitchin'!
You'd ne'er guess from her walk, talk, smile
Her heart is in her kitchen?

She never drinks, she never smokes,
And, when home, eschews naughty jokes.
C'm'up 'n' see her sometime??? Grin
From Miss West's maid! TRY and get in!

These Mae West pictures are from her latest film, "It Ain't No Sin," one of the productions affected by the anti-smut campaign against the Hollywood movie magnates. The costume, dialog, even the title of the picture typify a vogue, created by Miss West, which has swept Europe as well as this country, affecting styles and conversation alike. The flip ribaldries uttered by her and other screen players in recent movies finally drew the censure of the Catholic and of Protestant churches, with threats of a nationwide boycott of theaters that persist in showing questionable films. As a result of this, "It Ain't No Sin" was recalled by the producers for alterations.

"I give the public what they want.
They go for sex—to please 'em
pad, and wriggle mobile hips;
Wink, ogle—just to tease 'em.

But ME? Say, I'm a Puritan.
In mind I'm downright narrow.
I 'ain't no angel'? Nope? Well, I
Go straight as any arrow."
—MAE TINEE

Little Miss Temple and Mr. Dunn Make Enchanting Film

By MAE TINEE.

GOOD Morning!

For the sole joy of hearing little Shirley Temple and her screen daddy, James Dunn, sing—and act—"On Account of I Love You," I'd go to see "Baby, Take a Bow" again and again if I had the time! It is one of the most completely fetching little numbers you ever saw in all your lives.

This movie is one that adults, adolescents, and children can enjoy together.

The heroine is the tiny, exuberant daughter of a young ex-convict who's going straight. His loyal fiancee had waited for him while he spent 18 months in the Big House; married him the day he came out. The two start

[Continued on page two.]

STAR OF DRAMA FOR NEXT SEASON

Helen Hayes, eminent actress of the legitimate theater and the films, will come to Chicago next season in the leading role of "Mary of Scotland," one of the greatest successes of the past season in New York. The Theater Guild will send this production with its original cast.

"Baby, Take a Bow" Is a Film for Everyone

Shirley Temple and James Dunn in Tender Song and Pantomime Delight.

"BABY, TAKE A BOW."

Produced by Fox. Directed by Harry Lachman. Presented at the Chicago theater.

THE CAST.

Shirley	Shirley Temple
Eddie Ellison	James Dunn
Kay Ellison	Claire Trevor
Welch	Alan Dinehart
Larry Scott	Ray Walker
Jane	Dorothy Libaire
Trigger Stone	Ralf Harolde
Flannigan	James Flavin
Mr. Carson	Richard Tucker
Mrs. Carson	Olive Tell

[Continued from page one.]

a home on the foundation of mutual love and trust, and pretty soon a small Shirley comes along to make life no end interesting and worthwhile.

Eddie has a pal who's also been in prison and who, when out, starts to travel the straight road too. He has a fiancée made of the same stuff as Mary. The two men are employed as chauffeurs for a wealthy family—the Carsons.

Their employer doesn't know of the prison past. The boys have lost so many jobs by telling the truth that they've decided the thing to do is to keep mum—so far as the folks they work for are concerned.

A Traitor of a Cop Trips Them Up.

A friendly police department, however, is kept informed of their movements and, with one exception, the officers are all as anxious in seeing Eddie and Larry get along as are the lads themselves.

The one xception? O, a LOUSE! Welch is the name, and Welch is a baby who is out for no good.

He hounds the boys and, when a robbery occurs at the Carson residence, endeavors to pin the crime on them.

The real thief, a vicious, ex-convict, finding himself up a tree thinks of—little Shirley. . . . !

Everything is a game to Shirley! Because that's the way she's being reared by her gay young parents. SO, when on her birthday a man hands her pretty beads and tells her not to lose 'em, well—here's where the story teller stops telling her little readers the story. . . .

You'll find that "Baby, Take a Bow" is entertaining, exciting, and well acted. And HOW happy little Shirley Temple will delight you!

In all my experience I've never run across a star who had such a perfectly swell time BEING a star!

BitsaBOUTem.

ON THE HEELS of the announcement that "Barbary Coast," with ANNA STEN, will not be filmed because of the present decency drive, Samuel Goldwyn announces that he will probably make "The Wizard of Oz," with EDDIE CANTOR in the stellar part. . . . And we're to have some big SEA pictures! Warners plan to bring out "Here Comes the Navy," "Capt. Blood," "The Skipper of the Ispahan," "Anthony Adverse." "Treasure Island" is already in course of production.

JOAN BLONDELL received an offer of marriage the other day from one who described himself as "a Dutchman by birth, a successful planter in the East Indies, 30 years of age, and with a bright future ahead." He had, he said, seen Joan in "Central Park" when he went ci :ma-ing over at a neighboring island, sat through the picture again and again, and left the theater deciding she was the girl for him. Joan thanked him but told him her husband GEORGE BARNES had made the same decision—ahead of him. . . . WARNER OLAND is to appear in another Charlie Chan film. It will be produced by Fox and titled, "Charlie Chan in London."

Part of a statement recently issued by WILL H. HAYS, president of the Motion Picture Producers and Distributors: "There is but one answer, and one answer only, to reasonable objections to pictures, and that is the pictures themselves." It is recognized that the solution of the problem of the right kind of screen entertainment rests solely with the quality of the product. . . . MAE WEST'S picture, "It Ain't No Sin," when revised will be presented under a new title.

See you tomorrow.

Chicago Playbills

OPENING:

Margaret Anglin in "Fresh Fields," comedy; American première; Blackstone theater; opens tomorrow night.

CONTINUED:

"Big Hearted Herbert," comedy, with Taylor Holmes; Cort; eleventh and final week.

COMING:

"The Milky Way," comedy, Cort theater; opens Monday, July 16.

Gilbert and Sullivan operettas: Studebakers theater; opening Aug. 6 with "The Mikado."

"Ziegfeld Follies of 1934," revue; opens Sunday, Aug. 12, probably at Grand Opera house.

WEEKLY CHANGES:

Palace theater: Vaudeville and cinema; Billy House, headliner.

Chicago theater: Vaudeville and cinema; Mitzi Mayfair, headliner.

State-Lake theater: Vaudeville and cinema; WLS "Roundup," headliner.

Star and Garter theater: Burlesque; "The Merry Whirl," with Mary Sunde.

Rialto theater: Burlesque; "Follies of Pleasure," with Ann Norton.

DRAMA AT THE FAIR.

Shakespeare's plays, in brief form, Globe theater, English Village: "Taming of the Shrew," "Comedy of Errors," "Midsummer Night's Dream," "All's Well," "As You Like It," Marlowe's "Dr. Faustus."

"WE LIVE AGAIN"

Lovely Anna Sten, the Russian star, will soon be with us in "We Live Again." Leading Man–Guess! Fredric March!

French Troupe in Cabaret Spotlight

"Vedettes" from Paris at French Casino Second Year for Veloz-Yolanda

FLASHES and flickers of gossip from Chicago's numerous cabaret shows. . . . The "Folies Bergères" entertainment in the French Casino [née Rainbo Gardens] gives three different shows every night. The management of the Folies Bergères music hall in Paris is said to be slightly grumpy over the use of its title. . . . Anyway, the official name of the show is "Ca, C'est Paris."

● The principals of this French troupe represent a roundup of performers who have appeared in the principal music halls of Paris. To call the role: Gloria Gilbert comes from the Folies Bergères; Maria Desty, Suzanne Gray, and MM. Delso, Roberts and Juan from the Casino de Paris; Harold and Lola, the Maginis and the Lime Trio from the Ambassadeurs, and MM. Drena and Whitman from the Cabaret Montmartre. . . . The good old Moulin Rouge seems to be missing from the list. Wonder if it has folded up? . . . The French word for a stage star, particularly in the music hall field, is a "vedette."

● Andrew Reboni still has hopes that his conversion of the Auditorium into a theater restaurant called the Cascades may not have been in vain. He is seeking to interest Billy Rose, New York producer of revues and manager of theater-restaurants, in the project.

● Veloz and Yolanda, now at the Chez Paree, are said to be the most highly paid team in the ballroom dancing business. But they spend half their weekly salary on clothes, dancing shoes, a staf of secretaries and the other inevitable concomitants of success. There is a lot of wear and tear on costumes in the dancing profession. . . . Lita Grey Chaplin, second ex-wife of the film comedian, has extended her engagement at Chez Paree. She is a slim, tanned brunette who scorns every form of "makeup" except eyelash beads.

● The Nicholas Brothers, stylish brown boys, are a recent addition to the entertainment that Buddy Rogers directs for the College Inn. They are soft shoe dancer who "go to town" i. e., dance fast and furiously. . . . The Gaylene Sisters, slender blonde high kickers, are also new recruits. . . . The Eight Evans Co-Eds seem to have become a permanent feature at the Inn, with new dresses every few weeks.

● Mme. Desha, the dancer in the Sky and Boulevard rooms of the Stevens hotel, has an idea that her own Champagne Bubble dance from "Music in the Air" gave Sally Rand the inspiration for her latest exploit . . . Charlie Agnew's band in the Boulevard room will be replaced by Mark Fisher on July 14.

● The Sky tavern, on the roof of the St. Clair hotel, boasts of its rock garden, which is not only decorative but useful. It contains a bed of mint which provides material for the compounding of a celebrated summer beverage.

● Ann Anderson, accordionist and singer in L'Aiglon restaurant, had stage experience in the musical comedy called "A Night in Spain," in which Ted Healy starred. . . . Mario Moore, well known in the Chicago cabaret belt as a "blues" singer," has joined the troupe of entertainers in Harry's New York cabaret.

● The Via Lago café, in the uptown district, has launched a new floor show which contains Kay Tolan, singer; Yorquino and Mona Lita, dance team; Chet Lowe, balladist; Grant Murray, master of ceremonies; Edyth Smyth, pianist, and several other performers. Jules Alberti's band plays for the dancing.

● The Serge Oukrainsky ballet in the Mexican Village at A Century of Progress offers a spectacular Aztec ceremonial dance. Based on ancient Aztec rites, it represents the sacrifice of virgins to the sun god. Musical numbers by Lorna Doone Jackson, Chicago Civic Opera star; Chicquita Rangel, prima donna from Mexico City; Leopoldo Escobarete, Mexican singer, and Driskill Wolfe, tenor, are also on the program.

● The Irish Village at the Fair, reorganized under a new management, now contains a theater of the Irish Bards, where the stage simulates the forest setting for ancient druid ceremonies. A forty minute Irish program is presented three times each evening with Charles Mack as master of ceremonies. Featured on the program is Margery Livingston, lyric soprano, who is accompanied by an Irish harp ensemble. The finale is an old-time Irish melodrama staged under the direction of Mrs. Thomas Wood Stevens.

● Two Greek peasant dances have been added to the program presented by the Nicholas Tsoukalas ballet in the Ionian Gardens of the Grecian Pavilion at the Fair. They are called the Kalamatianos and the Pentozali. The Ionian dance, in which finger cymbals are used to emphasize the rhythm, and the Nisiotikos, favorite dance of the Grecian island colonists, are also on the program. Greek folk and dance music is played by George Grachis and his orchestra.

Libby Holman.

"Winesburg, Ohio," a dramatization by Sherwood Anderson and Arthur Barton of the former's novel, had its "world première" June 29 in the Hedgerow theater in Moylanrose Valley, Pa. Libby Holman, former "torch singer" and widow of Smith Reynolds, was a member of the cast.

DANCING STAR OF VAUDEVILLE

This gay little creature, named Mitzi Mayfair, was one of the last "discoveries" of the late Florenz Ziegfeld. She came out of nowhere to make a notable hit as a dancer in his last production of the "Follies." She leads the current vaudeville program at the Chicago theater in two dancing numbers.

[Maurice Seymour Photo.]

Only 3 Days at This Price—July 9, 10, 11
12 ONE-HOUR LESSONS
Tap Ballet Tango $3.00 Ballroom Musical Comedy Carioca
Reducing, Stretching and Limbering
DANCING
Taught by Experienced Professional Teachers
Children—Adults—Beginners—Advanced Students
Also Special Babies Class
ENROLL NOW: 10 A. M. TO 9 P. M.
After July 11, this course will be $11.50
Right reserved to reject any application
12 LESSONS $3.00
STAGE ARTS SCHOOL
64 E. Jackson Blvd. Room 617, Lyon & Healy Bldg. Harrison 4782

Still another GREAT SHOW at the PALMER HOUSE Empire Room
TED WEEMS and his celebrated music
STONE and VERNON in the sensational dancing act—"THE LEOPARD LADY" only once nightly
LYDIA and JORESCO
LARRY ADLER FOUR CALIFORNIANS
ABBOTT DANCERS GALI-GALI
DINNER $2.50 NO COVER CHARGE
Minimum Charge Dinner $2.50 Supper $2.00 (Sat., Sun. and Holidays $2.50)
NO PARKING WORRIES
Drive up—step out. Doorman will park your car. 75c for eight hours.
EDWARD T. LAWLESS, Manager
ALL DINING ROOMS COOLED BY REFRIGERATED AIR

HAL KEMP and His Orchestra
Tomorrow—And Every Monday Night
MIDNIGHT FLIERS
program featuring a host of RADIO & STAGE CELEBRITIES
Brilliant FLOOR SHOW headed by EARL RICKARD featuring ENTERS & BORGIA
THE SENSATION OF EUROPE NOW THE TALK OF CHICAGO
DINNER $1.50
ALWAYS 69° COOL
Blackhawk
Wabash at Randolph

REVUE FOLIES
65 Marvelous Madamoiselles from Gay Paree
2 Great Dance Orchestras Carl Hoff and Noble Sissle
A Century of Progress of Beauty
Cast of 100 Parisian Favorites
3 SHOWS NIGHTLY
MINIMUM CHARGE $2.50 SAT. $3.50
FRENCH CASINO
4800 N. CLARK
World's Fair Visitors
Phone LON. 2210
Jack Huff, Mgr.

BLACKSTONE THEATRE
TOMORROW EVENING at 8:30
LESLIE CASEY and JAMES LIDDLE ANNOUNCE
THE AMERICAN PREMIERE OF THE LONDON SUCCESS
"FRESH FIELDS"
A COMEDY BY IVOR NOVELLO
(Fourteen Months at the Criterion Theatre)
With the Distinguished Players
ALEXANDRA CARLISLE
JOHN HAMILTON—JOSEPHINE HULL
ELAINE TEMPLE—DEREK FAIRMAN—AUDREY RIDGWELL
LENORE CHIPPENDALE—GILBERT DOUGLAS
MARGARET ANGLIN
as "LADY MARY"
EVENINGS EXCEPT SUNDAY. MATINEES WEDNESDAY AND SATURDAY.

CORT LAST WEEK
Eves.—Mats. Wed. & Sat. Always Cool
TAYLOR HOLMES with ANN MASON in "BIG HEARTED HERBERT"
OPENING MONDAY NITE, JULY 16
HILARIOUS COMEDY OF YOUTH AND ROMANCE
THE MILKY WAY

OLD GLOBE THEATRE in MERRIE ENGLAND
CENTURY OF PROGRESS
SHAKESPEARE PERFORMANCES HOURLY
Admission 25c

WRIGLEY FIELD
CLARK AND ADDISON STREETS
TWO GAMES TODAY
Cubs vs. Pittsburgh
First Game at 1:30 P. M.
Box Seats on Sale at Wrigley Field

RIALTO STATE and VAN BUREN Cont. 11 A. M. to 11 P. M.
BURLESQUE
"FOLLIES OF PLEASURE"
SCREEN: "THE BLACK CAT"

Subscribe for the Tribune

Summer Drama Comes to Life; Five Prospects

Anglin at Blackstone in a New Comedy; Figures in Woodstock Festival.

By Charles Collins.

SIGNS of a return to life for the legitimate stage of Chicago are now visible. Recognition of the fact that there are possible playgoers among the masses of World's Fair pilgrims is beginning to dawn among the few managements that are resourceful enough to find shows in this dead center of the summer intermission. I would not go so far as to proclaim that a spirited flareup of theatrical activity is in immediate prospect; nevertheless, there are five first nights on the calendar. For example:

Tomorrow night the Blackstone theater will be the scene of the American première of a comedy which has been enormously popular in London—"Fresh Fields," written by Ivor Novello, an actor-playwright who has been one of the brightest young men of the British stage for the past five years. This piece will have two eminent actresses as co-stars—Margaret Anglin and Alexandra Carlisle—and the other members of its cast are well established professionals of frequent service in New York companies.

Advance information on "Fresh Fields" indicates that it is a typical English comedy of manners in the modern vein of urbane wit and cynical epigram. It will give Miss Anglin an opportunity to display her skill as a comedienne. The play's title is apparently a phrase out of a quotation assumed to be familiar, and I would have said that it came from the last lines of Milton's "Lycidas" if I had not taken the pains to check up on my suspicion.

At last he rose and twitched his mantle blue:
Tomorrow to fresh woods and pastures new.

Perhaps it is a misquotation.

Drama Festival in the Hinterland.

Next Thursday night will bring a curious adventure to the dauntless few who follow the chase of the disappearing drama. The trail will take us to the town of Woodstock in McHenry county, where a picturesque old opera house in the civil war style of architecture will become the headquarters of Chicagoland's first summer drama colony.

There is an air of fantasy about this outcropping of the theatrical arts on the sun baked prairies of northern Illinois. It represents, chiefly, the conjurations of a 20 year old lad who appears to be a striking specimen of adolescent genius in the drama. His name is Orson Welles, and his story has often been told; in fact, I wrote a column about him on this page last fall.

Young Welles spent the past season playing leading rôles in Katharine Cornell's repertory company on a nation-wide tour which was, in its implications, the most important thing that happened in connection with the legitimate theater during the year. This fact is a sound guarantee of his prowess on the stage. His years may be few, but his gift for the footlights is already adult.

In addition to this seeming prodigy, a native son of the Chicago area, the Woodstock drama festival [as it is called by its sponsors] contains two men of prominence on the Irish stage, leading spirits of an art theater in Dublin which within a few years has risen to challenge the position of the famous Abbey. They are Micheal MacLiammoir and Hilton Edwards, new to American playgoers, actors, producers and scene designs of recognized gifts and rich experience.

Chance to See a Hamlet from Dublin.

MacLiammoir is said to be a fine Hamlet; in fact, Andrew E. Malone, able historian and critic of the Irish drama and a conservative, scholarly writer, recently pronounced the MacLiammoir Hamlet as ideal. Therefore Shakespeare's and the world's greatest tragedy is billed on the program of the Woodstock drama festival; and the natives of McHenry county will have an opportunity to recapture a favorite imaginative experience of their forefathers.

The first production, however, will be "Trilby," which is also in the picture of the theater that flourished when the Woodstock opera house was in regular use. Welles, who is adept in eccentric character and loves to drape his youthful face with beards, will be the Svengali. Louise Prussing, an accomplished actress of Chicago social background and wide experience in New York productions, will have the title rôle. Her last appearance on the Chicago stage was in a principal rôle in the brilliant cast of "Berkeley Square."

The Woodstock opera house is a reasonable objective for an evening's motor car expedition. Performances will be given on Thursday, Friday and Saturday nights for the next six weeks.

New "Follies" and Famous Operettas.

Prospect No. 3 for the midsummer stage is a comedy of recent popularity in New York called "The Milky Way," which is scheduled to follow "Big Hearted Herbert" at the Cort theater within a week or two or three. Rehersals of the company are now in progress.

Prospect No. 4, and the most important on the list, is the "Ziegfeld Follies of 1934," renewing the tradition of the late Florenz Ziegfeld's opulent revues. It is, however, a month distant. The first night of a Chicago run is scheduled for Aug. 12, probably at the Grand Opera house.

Prospect No. 5 is a Gilbert and Sullivian operetta company, inheritor of the tradition of the Aborn management, which will begin an engagement in the Studebaker theater Aug. 6 with "The Mikado." Production of other works in this catalog of lyric classics will follow; if encouraged, the company is capable of giving the full list of Gilbert and Sullivan works. The principals include veterans of the operetta stage and specialists in Gilbertian character, such as Frank Moulan, William Danforth, Herbert Waterous, Roy Cropper, Vera Ross, Vivian Hart, and Frances Baviello.

Stage Letter Box

To the dramatic editor:

CHICAGO, July 2.—Why can't Chicago have a municipal theater, an outdoor setting for opera such as they have in St. Louis? We have hills in and around Chicago. For example, 87th street and South Western avenue, known as "Ryan woods," or our "Palos hills." These are beautiful spots with trees at the bottom of a hill. The CWA workers could easily plant and cultivate a garden spot for the stage.

The seats could be so arranged and the height graded so every one could see. At St. Louis they seat 10,000 persons in the Municipal theater at Forest park, and the back seats I am told are free; the others are but 50 cents. The operas are well patronized; in fact the place was filled when I was there in the middle of June this year.

Who will start the drive? I'm willing to help talk it up.

MRS. LOUIS B. REITMAN.

"I GIVE MY LOVE"

A startled Wynne Gibson appears before you in this scene from "I Give My Love." Palace theater.

Stars from Dublin in American Debut

Leaders of Gate Theater, Dublin, in Colony at Woodstock, Ill.

By Hugh Curran.

[Chicago Tribune Press Service.]

DUBLIN.—Micheal MacLeammoir and Hilton Edwards, the heads of the Gate theater in Dublin, are at present on holiday in the United States and will appear for several weeks with a summer drama festival group in Woodstock, Ill.

MacLeammoir [pronounced Mac-lee-a-more] and Edwards are a remarkable combination of stage talent. Both are actors of outstanding abilities in their respective spheres. MacLeammoir specializes in Shakespearean parts, and his Hamlet has won the highest praise from discriminating authorities for its originality of conception. He is a painter of merit and does most of his own scenery. He has written and produced two plays, "Diarmuid and Grania" and "The Ford of the Hurdles," and as a linguist has fluent use of several languages besides English, including Irish, French, and Spanish.

Edwards, like his colleague, is still in the early thirties. In addition to acting, he has a genius for producing plays, and especially for stage lighting and grouping. His best parts are the title rôle in "Peer Gynt," Dean Swift in Lord Longford's play entitled "The Yahoo," and the sea captain in Eugene O'Neill's "Anna Christie."

Both acquired their early training in the famous Benson Shakespearean company in England, and they also joined Anew MacMaster when he experimented some years ago in offering Shakespeare and other classics in the smaller Irish towns. That experiment was an unexpected success, but has been discontinued because apparently local halls have now been captured by the films and are no longer available for the drama.

In 1928 MacLeammoir and Edwards conceived the idea of a small art theater in Dublin. It was a daring and even audacious scheme. They had no money to embark on such an enterprise, and they were comparatively unknown. They had, however, qualities that are often better—ability, confidence, and determination to win through.

The Abbey theater had shown many things. It had blazed the trail of the little theater movement. The two young adventurers determined to follow the Abbey in starting a small theater, but they also determined that they would not follow the Abbey in the style of its productions. The Abbey specialized in Irish peasant plays and the works of Irish authors.

The new theater would give to the Irish capital the world's best. A fine gesture which at the beginning seemed never likely to be more than a gesture, but has actually achieved a substantial measure of success.

They secured the small hall known as the Peacock theater, a sort of annex to the Abbey, and renamed it the Gate. It had seating accommodation for exactly 104 persons. They opened their season in October, 1928, with "Peer Gynt," and, notwithstanding the tiny accommodation and the ridiculously small stage, they were accorded an ovation.

Apart from the acting, which was of a high order notwithstanding the initial difficulties of training a cast mostly amateur, the artistic use made of the limited stage, the lighting effects, and the stage groupings were universally commented upon. The Ibsen play was succeeded by works by Eugene O'Neill, Elmer Rice, Tolstoi, Oscar Wilde, etc. The first Irish play to be produced was "Juggernaut," by David Sears, a Dublin journalist, who subsequently had a second play produced by the Gate.

The Gate theater soon became much too important a project to be confined in its original limited quarters, and so new premises were secured in the Rotunda buildings. A substantial sum of money was raised, and the Gate theater has now taken its place as one of the three institutions in Dublin where the legitimate drama is presented.

THE ROMANTIC INTEREST

Let's call this one "Budding Romance"! Jackie Cooper and Cora Sue Collins are the charming youngsters before you, photographed as they appear in "Treasure Island."

REVIVING THE PAVLOWA GAVOTTE

Myrio and Desha are featured in the cabaret entertainment at the Sky room of the Stevens hotel in a repertory of graceful ballroom and specialty dances, including an interpretation of the gavotte that is associated with memories of Mme. Anne Pavlowa. Miss Deshe (that's the only name she uses) is an artist of distinction who figured in the show, "Music in the Air."

[Maurice Seymour Photo.]

Bold, Bad Critics

JOHN HOWARD LAWSON, playwright, has enlivened the summer doldrums by an attack on the New York dramatic critics. In the printed version of "The Pure in Heart" and "Gentlewoman" he observes:

"It is my accusation against the Broadway reviewers that, when faced with anything which puzzles or disturbs them, they become both pompous and angry. They deliver shallow and partial judgments with an Olympian finality which is absurd in its premise and tragic in its results. Being without theoretical or practical knowledge, they are lost when confronted with anything outside the conventional Broadway tradition. So far as the unexceptional and smoothly commercial play is concerned, their reactions are partially reliable, although even in these cases they betray skittish uncertainty of judgment."

Mr. Lawson also says that "in trying to defend the status quo, in attempting to preserve the outworn sophistication and fake estheticism of Broadway, the critics play a leading part." Further on he notes, "at present we play a costly and heartbreaking guessing game; we stake our reputations on our ability to guess the whims of a few bored gentlemen."

Washington, Hero.

The Theater Guild has announced the purchase of a new Maxwell Anderson drama, "Valley Forge."

EDUCATIONAL

CHICAGO COLLEGE of DENTAL SURGERY
Dental Department of Loyola University
COURSES OFFERED.
A 4-year course confers degree of D.D.S. and requires previous completion of 1 year in an accredited college.
A 5-year course confers degrees of D.D.S. and B.S. in Dentistry to those who have completed 2 years in an accredited college.
Predental instruction for entrance into the 4-year dental curriculum is offered by the College of Arts and Sciences of Loyola University in the Downtown College and the dental school building. The course is open to graduates of accredited high schools and includes such subjects as will best prepare the student for dental study. The Chicago College of Dental Surgery, Dental Department of Loyola University, is located in the heart of Chicago's great medical and dental center.
53rd annual session—Fall term begins Oct. 2. For information address Registrar, 1757 Harrison St., Chicago. Seeley 6833

Chicago TECHNICAL College
New Opportunities in ENGINEERING ELECTRICITY ARCHITECTURE DRAFTING RADIO
30th Year Accredited 1, 2, 3 year degree and shorter courses. Ask about Scholarship Plan. Write, call, or telephone Victory 8376 for Free Blue Book
Chicago Technical College
(Visit Our Exhibit in the Hall of Science)
Dept. 34, 118 East 26th St., Chicago, Ill.

Lewis Institute
An Endowed College for Men and Women
LIBERAL ARTS
ENGINEERING
BUSINESS ADMINISTRATION and HOME ECONOMICS
Day Session begins Sept. 24; Evening, Oct. 8
For Circular of Information address
Lewis Institute Dept. A, Madison & Damen, Chicago

moser BUSINESS COLLEGE
Only Four Year High School Graduates Enrolled
Students May Enter Now. Bulletin Sent Free
116 S. Michigan Ave., Chicago, Randolph 4347

SCHOOL OF THE DRAMA
THE GOODMAN THEATRE
ART INSTITUTE OF CHICAGO
Accredited professional training in acting, production and design. Degree and Certificate offered. Apply now; limited enrollment.
For free descriptive bulletin address
Kenneth Sawyer Goodman Memorial Theatre
Dept. W, The Art Institute, Chicago, Ill.

Kindergarten Training
Pestalozzi Froebel Teachers College
Located in Central Chicago. Kindergarten, Primary, Nursery Schools. Accredited. Dormitory. Thirty-ninth year begins Sept. 17. Free catalog.
Address Box 2, 616-22 S. Michigan Blvd. Chicago. Phone Wabash 6762.

METROPOLITAN BUSINESS COLLEGE
Start Any Monday—Special Rates
Secretarial and commercial training. Day and night sessions. Booklet.
37 S. Wabash Ave. RANdolph 2637

National College of Education
Teacher training and regular college courses. Observation and demonstration. Socialized activities. Dormitory. Fall term begins Sept. 14. Write Dept. 22-H, Evanston, Ill.

VOGUE SCHOOL
Dress Design, Styling, Millinery, Fashion Art, Layout, Int. Decoration—all phases.
116 S. MICHIGAN AVE., CHICAGO

EDUCATIONAL

The Art Institute of Chicago
ALL BRANCHES OF FINE AND INDUSTRIAL ARTS
NOT ORGANIZED FOR PROFIT
DAY AND EVENING CLASSES
Send for Catalog C-T
MICHIGAN AVE AT ADAMS ST.

Business MUST HAVE Stenographers and Secretaries
So the best way for you to join the ranks of the employed or improve your present position is to ENROLL NOW for a course in Gregg Shorthand.
DAY and EVENING Classes begin every MONDAY
Telephone State 1881 for Catalog
THE GREGG COLLEGE
Home of Gregg Shorthand
6 N. Michigan Avenue, Chicago

ARMOUR INSTITUTE OF TECHNOLOGY
A College of Engineering and Architecture.
Fully accredited by North Central Assn. 4 yr. courses in mechanical, electrical, civil, chemical, fire protection engineering, science, and architecture, leading to B. S. Degree. All student activities—athletics, good living accommodations. Day classes begin Sept. 24. Bulletin on request.
Armour Institute of Technology
3300 Federal Street, Chicago, Illinois

Boys like CAMPION
JESUIT HIGH SCHOOL
Boys do better in a school they like. Jesuit direction . . . inspiring location . . . complete sport facilities greatly augment the CAMPION Boy's interest in his work. Highest academic standing. Preparatory for any college. R. O. T. C. Write for illustrated literature and catalog. Rev. B. J. Quinn, S. J., President.
CAMPION, Box 29, Prairie du Chien, Wis.

ST. MARY'S ACADEMY
Notre Dame Indiana
Commissioned High School for girls conducted by Sisters of the Holy Cross. Prepares for all colleges. Music, Art, Home Economics. All sports. Horseback riding. Preparatory dept., 1st to 8th grade. Catalog. Address Registrar, Box M.

SPEEDWRITING 6 WEEKS
FREE LESSON JULY 9, 11 A. M.
Beginners take 100 to 120 words a minute in 6 to 8 weeks. Low cost. Not a machine. Also Gregg, Munson, Pitman, Comptometry, Bookkeeping, Switchboard, Typing, Cashier. BIG LOOP SCHOOL. BOTH SEXES
CHICAGO BUSINESS COLLEGE
190 N. State St. Franklin 4122

ELGIN ACADEMY
78TH YEAR
Unique teaching plan. Accredited college preparation. General courses. Moderate rate. Catalog.
Karl J. Stouffer, 228 Academy Pl., Elgin, Ill.

ROOSEVELT
MILITARY ACADEMY—"Builders of Men"
Lower School—High School—Junior College Accredited — Moderate Tuition—
Col. L. S. Stafford, Dept. 3-H, Aledo, Ill.

SUMMER LANGUAGE COURSES
French, Spanish, German, Italian, Effective English. Reduced rates. Free Trial Lesson. Berlitz School of Languages, 38 E. Congress St., Harr. 6392.

Subscribe for The Tribune

YOUNG MODERNS OF NIGHT LIFE

They are just a pair of kids who dance in the floor show in the Urban room of the Congress hotel, where Eddie Duchin's band is playing—by name Billy Taft and Audrene Brier. But they have a special quality. They remind you of the Harold Teen cartoons, and the subdebs and subcollegiate boys who may be found stepping fantastically in any public ballroom.

[Maurice Seymour Photo.]

HOLLYWOOD HAPPENINGS

Gary Evans Crosby celebrated his first birthday by inviting Susan Ann Gilbert, aged 10 months, and Richard Ralston Arlen, aged 1 year, to a baby party.

Joan Bennett was ill with pharyngitis, delaying the start of "Pursuit of Happiness" with Francis Lederer, her first film since the birth of her baby daughter Melinda Markey.

Cecil De Mille has always had a fad, that of carrying several gold pieces in his pocket and jingling them in his hand when thinking or conversing. When Uncle Sam called in the gold De Mille sadly bade them good-by, retaining only a $2.50 gold piece. He lost it the other day. Kiddingly, he offered to sell his interest in it to Emily Berry, the script girl, for $1. She refused to go for it. Then the coin was found by studio police. Emily, of course, was sorry, but De Mille said, "You didn't only lose the $1.50 profit; I would have given you $5 to get the gold piece back."

Henry Wilcoxon is groaning over his bad luck. He recently received a valuable collection of phonograph records from London which could not be bought here. The records came across the Atlantic and arrived undamaged at Wilcoxon's Hollywood apartment. He set them on a small table. Along came a mutt dog given him by a friend. The dog knocked the table over and not one record was saved from the wreckage.

THE VOICE OF THE MOVIE FAN

Letters published in this department should be written on one side of the paper. If you want personal replies please enclose stamped, self-addressed envelope.

Complains of Monotony of the Short Subjects.

Dear Miss Tinée: As I attend the movies now and then, and get a little tired of the monotony of type of the usual short subjects, I would like to suggest a novel idea or two, to make them different and interesting.

The news events should not be confined to the United States. I certainly would like to see a picture of Hitler reviewing his troops, or Mussolini making a speech, or somebody taking a ride in a funeral procession in Paris. And any one would get a thrill from seeing Japanese or German drudges making dolls, or the scene of a Rumanian riot, after the riot, of course.

I do not mean that American events should be completely ignored, as surely there must be too much of interest in this country to overlook it entirely. For instance, most movie cravers have never seen a shot of Mrs. Roosevelt presenting a certificate to a group of Girl Scouts. Couple that with the response of the presiding matron, there's human interest for you. Gen. Johnson or a brainless trustee orating; that's the kind of thing we want but can't seem to get.

Research in sociology or something teaches me that entertainment soon forgotten lacks a vital feature. Why not combine edification with the recreation factor, something one could remember and use to value in later life?

J. M. G.

Editors Note: Times bring changes. For the watchful waiter most things come to pass.

* *

Pleads with Producers to Film Operettas.

Dear Miss Tinée: I've never written to you before, partly because I never thought to do so and partly because I feared my letter would not be published.

What I have to say now may not mean much to some people as I'm only 15 years old. But to the true lovers of music it will signify something.

Lately we have been swamped with musicals—"Forty Second Street," "Moonlight and Pretzels," "Gold Diggers of 1933," "Footlight Parade," "George White's Scandals," "Flying Down to Rio," and many others.

All of these, in a certain way, were entertaining and amusing. Spectacular scenes, beautiful dancing ensembles, and music were showered upon the public.

Yet not one of these films contained an interesting or touching story and was minus beautiful music. The music—if it can be called that—was the common jazz.

I admit that many people may and do enjoy that type of music and appreciate it to a certain extent.

But what about the lover of music—the music that is beautiful and inspiring? I'm not saying that our movies should contain symphonies, but there is beautiful music and story in the many melodious operettas.

Who has not been touched by the beautiful score and tender stories of "Bittersweet," "Blossom Time," "The Student Prince," and "My Maryland," and the interesting comedy of "Sweethearts," and "The Chocolate Soldier?"

Can't you do something, Miss Tinée, so that we may see all these charming operettas on the screen?

Wake up, producers, and film these tender, romantic stories with all their beautiful music! We want good music on the screen and the operettas can offer it. Sincerely,

LORRAINE GUIDETH.

Editor's note: Well, with the number of alarms going off all around, the producers *should* "wake up."

* *

Hepburn's Nose Answers to Webster's Definition.

Dear Miss Tinée: In last Sunday's TRIBUNE there appeared the work of an artist embodying views of various screen profiles. What struck me sharply was the description written about them, and I became curious to know whether other people mentioned the fact that this description referred to the nose of Katharine Hepburn as being of the aquiline type.

In my limited experience I have met several persons who thought this was a straight shape yet every dictionary specifies it as a curved or hooked profile. If I have been wrong in such a matter, I would be glad to be corrected.

MAXON RAPPAPORT.

Editor's note: The dictionary is always right.

COWGIRL SINGERS

Patsy Montana (center) and two cowgirl choristers are shown here as they appear in the stage performances of the WLS "Roundup" group of entertainers, now the chief feature of the vaudeville program at the State-Lake theater. They sing the oldtime ballads of the cattle ranges.

[Bloom Photo.]

Guild's New Plays

THE New York Theater Guild's productions for next season will include:

"A Sleeping Clergyman," by James Bridie. This is last summer's Malvern Festival play, subsequently produced in London.

"Porgy," a musical version of the play by Dubose and Dorothy Heyward which the Guild produced in 1928. The score is to be by George Gershwin.

"Native Ground," by Virgil Geddes. The Guild owned the play a year ago, lost interest in it and then recently repurchased it in a new form.

Possibilities for the Guild's schedules are:

A new play by Bernard Shaw.

A new play by S. N. Behrman. His last work was "Biography."

"Races," a drama on the Nazi situation by Ferdinand Bruckner. It was tried out last spring and was then abandoned in favor of "Big Saw."

MOTION PICTURES DOWNTOWN

ALWAYS COOL RKO PALACE RANDOLPH NEAR LA SALLE
35c, 10:45 TO 2 • LATE SHOW, 10:30
VICKI BAUM'S Fine Screen Drama! "I GIVE MY LOVE" Universal Picture—with PAUL LUKAS WYNNE GIBSON ERIC LINDEN
plus BIG STAGE REVUE
Many Famed Stars! BILLY JACK HOUSE-WHITING JEANIE LANG and THE 3 RASCALS JOE & PETE MICHON —and— MARIA "GAMBY" GAMBARELLI and PALACE BALLET

WORLD PLAYHOUSE 410 S. Mich. Continuous Noon to Midnight—35c to 6:30 P. M. SECOND WEEK OF NEW, ALL-TALKING RELEASE OF WARWICK DEEPING'S NOVEL: "SORRELL AND SON" with H. B. WARNER Starring Again

CLARK CLARK & MADISON—70° Cool 15c, 7:45 A. M. to 6:30 P. M. MARGARET LINDSAY—GUY KIBBEE "MERRY WIVES of RENO" MIDNITE SHOW

MONROE Monroe & Dearborn-70° Cool 15c, 10:30 A. M. to 6:30 SPENCER TRACY JOHN BOLES "BOTTOMS UP" EXTRA! ELY CULBERTSON

WOODS 15c to 6:30—Always Cool Open 10:45 A. M. to 2 A. M. "MERRY WIVES OF RENO" Glenda Farrell—Guy Kibbee—Hugh Herbert

ORPHEUM State & Monroe, Op. 10:45 A.M. Always 70°—Delightfully Cool Dick Powell—"Ginger" Rogers—Pat O'Brien "20 MILLION SWEETHEARTS"

WEST

BALABAN & KATZ COOL THEATERS
MARBRO MADISON NEAR CRAWFORD Mat. 1:15-2:30 Lt. Fea. 10:30 On the Stage! Entire Week! LEON NAVARA COLLINS & PETERSON HUBERT DYER and CO. FIVE WONDER GIRLS CAITES BROTHERS On Screen! JOAN Crawford FRANCHOT TONE in "SADIE McKEE"
SENATE Madison-Kedzie. Op. 1:30 Bargain Mat. to 5 P. M. NEW LOW SUMMER PRICE! Bela LUGOSI Boris KARLOFF "THE BLACK CAT"
STATE 6404 W. 22nd. Mat. to 2:30 Dick Powell, Ginger Rogers "TWENTY MILLION SWEETHEARTS"
Central Pk. 3535 W. Roos't. Op. 1:30 Spencer Tracy, Pat Patterson, John Boles, "BOTTOMS UP"
MANOR North & Central Matinee Price to 2:30 Bela Lugosi, Boris Karloff "BLACK CAT"
BALABAN & KATZ New and Modern COOLING SYSTEM Will Keep You COOL!

BROADWAY-Strand 1641 Roosevelt Op. 11:00 A.M. Johnny Weissmuller, Maureen O'Sullivan, "TARZAN AND HIS MATE"
CRAWFORD Crawford-Madison. Op. 12:30 Cooled by Refrigeration Spencer Tracy, Constance Cummings, Jack Oakie, "LOOKING FOR TROUBLE"
AMERICAN Ashland-Madison BYRD Opens 12:15 Madison & Cicero SPENCER TRACY JOHN BOLES THELMA TODD "BOTTOMS UP" COOLED BY REFRIGERATION
WEST END Cicero at Washington Cooled by Refrigeration Johnny Weissmuller, Maureen O'Sullivan "TARZAN AND HIS MATE"
MARSHALL SQ Cermak Rd.-Marshall Blvd. Open 12 Noon—Cool! SPENCER TRACY—PAT PATTERSON "BOTTOMS UP" Also Walt Disney's "BIG BAD WOLG"
WILSON 2418 W. Madison St. Open 12 Noon BING CROSBY, "WE'RE NOT DRESSING" 1st Chapter, Clyde Beatty, "LOST JUNGLE"
SAVOY 4346 W. MADISON CAROLE LOMBARD, BING CROSBY—"WE'RE NOT DRESSING"
LINDY 3437 OGDEN COOLED BY REFRIGERATION BING CROSBY—"WE'RE NOT DRESSING"
HOMAN 26th & Homan—Matinee Daily Clyde Beatty—"Lost Jungle" NORMA SHEARER—"RIPTIDE"
CROWN "Merry Wives of Reno" 26th nr. Crawford Glenda Farrell-Guy Kibbee
ATLANTIC 26th nr. CRAWFORD "Vanishing Shadow" D. Powell-G. Rogers-"20 Million Sweethearts"

PARK RIDGE
PICKWICK Mat. Price 12:30 to 4 P.M. Always Refreshingly Cool Spencer Tracy, John Boles—"BOTTOMS UP"

HINSDALE
HINSDALE 20c-10c Today, Mon. & Tues. Al Jolson-Dolores del Rio, 'Wonder Bar.' Wed.-Thurs.-Fri., 'We're Not Dressing'

MOTION PICTURES DOWNTOWN

FIRST TIME IN CHICAGO! Opens 10:00 A. M. . . Come Before Noon for Best Seats
STATE-LAKE OPEN 10:00 a.m. Children Always 10c Come Early! FIRST STAGE SHOW at 12 NOON Late Show Tonight Thrilling Screen Drama "SISTERS UNDER THE SKIN" Elissa Landi Frank Morgan Joseph Schildkraut
NEW SHOW TODAY! IN PERSON! All Your Favorite Radio Stars . . . An Hour of Real Entertainment . . . in the WLS ROUNDUP GENE AUTRY OKLAHOMA COWBOY The Prairie Ramblers Patsy Montana Max Terhune Girls of the Golden West Hoosier Hot Shots
Also Big Vaudeville: BOB CARNEY & CO. Sanna and Loomis Gates & Claire—Others
LOWEST SUNDAY PRICES! 20¢ TO 3 p.m. 35¢ TO CLOSE

NORTH

BALABAN & KATZ COOL THEATERS
UPTOWN BROADWAY at LAWRENCE Matinee 1:00-2:30—Last Day! ON THE STAGE! ARTHUR TRACY THE STREET SINGER POPEYE, THE SAILOR (BILLY COSTELLO) Garner, Wolf & Hakins Dorothy & the King Bros. Herculean Trio ON SCREEN JOAN Crawford in SADIE McKEE
FREE PARKING GRANADA SHERIDAN DEVON Barg. Mat. 1:30-2:30—HEARING AIDS GEORGE ARLISS "THE HOUSE OF ROTHSCHILD"
OPEN 12 NOON RIVIERA BROADWAY LAWRENCE Barg. Mat. Price 12 Noon to 2:30 Sylvia Sidney Cary Grant "30 Day Princess" Added Laffs Joe Penner Comedy "Where Men Are Men"
NORTOWN Western-Devon Reduced Prices Dick Powell Ginger Rogers "20 Million Sweethearts"
NORSHORE HOWARD-CLARK Mat. Pr. 1:30-2:30 FREE PARKING
CENTURY CLARK-DIVERSEY Mat. Pr. 1:30-2:30
At Both Theaters. Dick Powell Ginger Rogers "20 Million Sweethearts" Extra! Lavish Revues on Stage 5 STAGE ACTS
PANTHEON Sheridan-Wil. Op. 1:30 Mat. Price Till 4 P. M. D. Powell, G. Rogers, "20 Million Sweethearts"
BELMONT Lincoln-Ashland Matinee Price 1:30 to 2:30 Johnny Weissmuller Maureen O'Sullivan "TARZAN and His Mate" Extra-Stage All Shows 5 BIG STAGE ACTS
LAKESIDE 4728-Sheridan. Open 12 Mat. Price Till 4 P. M. Genevieve Tobin, Donald Cook—"9th Guest" Added! "OUR GANG" Comedy Hit!
COVENT 2653 N. Clark. Op. 1:30 Mat. Price Till 4 P. M. Johnny Weissmuller, "Tarzan and His Mate" New Balaban & Katz Cooling System

HOWARD Howard St. "L" Free Parking Open 1:30 COOLED BY REFRIGERATION Johnny Weissmuller "Tarzan and His Mate" with Maureen O'Sullivan Extra! "Big Bad Wolf"
ADELPHI 7074 N. Clark Rog. Pk. 1039 Cont. 1:30 Comfortably Cooled with Washed Air! Double Attraction Program Al Jolson—Kay Francis Dick Powell—Guy Kibbee—Dolores del Rio "Wonder Bar" Also Hollywood's Greatest Stars of Today and Yesterday in "FILM PARADE"
LINCOLN Lincoln Ave. nr. Belmont Cooling System MOST BAFFLING CASE IN HISTORY! Robt. Montgomery-Lewis Stone "Mystery of Mr. X" Also 5—ADDED ATTRACTIONS—5 "SALTED PEANUTS"—Comedy Scream Pete Smith in "GOOFY MOVIES" LATE NEWS REEL NEW BETTY BOOP CARTOON Chapter No. 4-"THE VANISHING SHADOW"
ROSEWOOD 1823 MONTROSE Cooled by Refrigeration Big Double Attraction! 8 Big Units! SPENCER TRACY—JACK OAKIE "LOOKING for TROUBLE" "Death Drums of New Guinea" Authentic! Thrilling! Lillian Roth Musical, Masks and Memories "March of Years"-Cartoon-Travel-Act-News
RIDGE DEVON & CLARK MATINEE PRICE TO 4 P. M. COMFORTABLY COOL Bing Crosby—Carole Lombard—Burns & Allen "WE'RE NOT DRESSING"
MUSIC BOX 3738 SOUTHPORT Matinee Price to 4 P. M. COMFORTABLY COOL J. Weissmuller—Ann Sothern—Chas. Ruggles "TARZAN AND HIS MATE" Silly Symphony Cartoon—"BIG BAD WOLF"
BERTHA 4717 LINCOLN AVE. Matinee Prices to 5 P. M. COMFORTABLY COOL Bebe Daniels—Lyle Talbot—M. Gombell "REGISTERED NURSE"
DE LUXE 1141 WILSON—15c to 4 P. M. NEW COOLING SYSTEM GLENDA FARRELL, GUY KIBBEE HUGH HERBERT, "Merry Wives of Reno" Also 'Big Bad Wolf' in color & 'Our Gang Comedy'
WINDSOR 1225 N. Clark, Op. 1 P. M. Dick Powell, Pat O'Brien Ginger Rogers, "20 Million Sweethearts" Always Refreshingly COOL & COMFORTABLE
PANORAMA 717 SHERIDAN RD. Bet. Pine Grove & Brdwy. Bebe Daniels Lyle Talbot "REGISTERED NURSE"
CINEMA Elizabeth Bergner, "CATHERINE THE GREAT"
BRYN MAWR 1125 BRYN MAWR JACK OAKIE, SPENCER TRACY "LOOKING for TROUBLE"
LANE COURT COOLING PLANT IN OPERATION J. Weissmuller—"Tarzan and His Mate"
LAKE SHORE 3175 Broadway—Matinee Constance Cumming Spencer Tracy, "LOOKING FOR TROUBLE"
BUGG Mat. 15c Till 4 P. M. 20c Thereafter SPENCER TRACY—JACK OAKIE, "LOOKING FOR TROUBLE"
DEARBORN 40 W. Division. Open 1:30 Frank Morgan-ELISSA LANDI—"SISTERS UNDER THE SKIN"
GOLD COAST 15c Any Day Any Time Clark & North WILL ROGERS—"DAVID HARUM"

EVANSTON
VARSITY 1710 SHERMAN EVANSTON GEORGE ARLISS "THE HOUSE OF ROTHSCHILD" Added! Mickey Mouse Cartoon Refreshingly COOL
VALENCIA NRA—1560 Sherman Ave. Mat. Price 1:30 to 2:30 COOLED BY REFRIGERATION BING CROSBY—CAROLE LOMBARD "WE'RE NOT DRESSING"

NORTH

VOGUE Broadway & Grace. Op. 1:00 Refreshingly Cool Glenda Farrell, Guy Kibbee, Margaret Lindsay. "MERRY WIVES OF RENO"
KEYSTONE 3912 Sheridan. Op. 1:30 Spencer Tracy Jack Oakie, "LOOKING FOR TROUBLE"
DEVON 6225 Broadway. Opens 12:30 Spencer Tracy, John Boles. Thelma Todd. "Bottoms Up"
DAVIS 4614 Lincoln Avenue Thelma Todd, John Boles. Spencer Tracy. "BOTTOMS UP"
SHERIDAN Sheridan & Irving Park Opens 1:00. Mills Bros. Dick Powell, Ginger Rogers, Pat O'Brien. "TWENTY MILLION SWEETHEARTS" COOLED BY REFRIGERATION
"400" 6746 Sheridan Rd. Opens 12:30 Myrna Loy, Otto Kruger. Clark Gable. "MEN IN WHITE" COOLED BY REFRIGERATION
No. CENTER Lincoln & Irving BIOGRAPH 2435 Lincoln Ave. BUCKINGHAM 3319 N. Clark St. JOHNNY WEISSMULLER Maureen O'Sullivan "TARZAN AND HIS MATE" COOLED BY REFRIGERATION
ARGMORE Argyle & Kenmore Opens 1:00. Al Jolson, Kay Francis, Dolores Del Rio, Dick Powell, Ricardo Cortez, Guy Kibbee, "WONDER BAR" COOLED BY REFRIGERATION

NORTHWEST

BALABAN & KATZ COOL THEATERS
HARDING Milwaukee at Sawyer MATINEE PRICE, 1:30 TO 2:30 GEORGE ARLISS Loretta YOUNG "HOUSE OF ROTHSCHILD" Extra! Mickey Mouse Cartoon Hit!
TERMINAL 3315 Lawrence Ave. Mat. Pr. 1:30-2:30 Shirley Temple 'Stand Up and Cheer' On Stage All Shows 5 STAGE ACTS
BELPARK 3231 N. Cicero Ave GATEWAY 5216 Lawrence Av. Mat. Price 1:30-2:30 Dick Powell, Ginger Rogers, Pat O'Brien 20 MILLION SWEETHEARTS
CONGRESS 2135 Milwaukee Av. Mat. Price 1:30-2:30 Dick Powell, Ginger Rogers, Pat O'Brien "20 Million Sweethearts" On Stage All Shows 5 STAGE ACTS
CRYSTAL North nr. California Mat. Price 1:30-2:30 Johnny Weissmuller, "Tarzan and His Mate"
BILTMORE Division nr. Damen Mat. Pr. 1:30 to 4 Spencer Tracy, John Boles, "BOTTOMS UP" "THE BIG BAD WOLF"—Cartoon Hit

IRVING Crawford-Irving. Op. 12:30 Maureen O'Sullivan Johnny Weissmuller, "Tarzan and His Mate"
EMBASSY Fullerton & Crawford CROWN Opens 10:00 Division & Ashland Johnny Weissmuller Maureen O'Sullivan "TARZAN AND HIS MATE" COOLED BY REFRIGERATION
RIVOLI 4380 ELSTON 15c to 3:00 P. M. BURNS & ALLEN, BING CROSBY "WE'RE NOT DRESSING" Gilbert & Jameson—"APPLES TO YOU" Trevis & Jacobsen—"ROUGHNECKING" "VANISHING SHADOW" News—Goofie Movies—Cartoon & Others ALWAYS THE BIGGEST SHOW IN TOWN
ALAMO 3639 CHICAGO AVE.-Mat. Daily FREE PARKING LOT "Ginger" Rogers—Dick Powell—Mills Bros. "20 Million Sweethearts" 70° COOL — REFRIGERATION
NEW DRAKE 15c 3548 Montrose 1-3. After 25c COOL AND COMFORTABLE Glenda Farrell-Margaret Lindsay-Guy Kibbee "MERRY WIVES OF RENO" Added Attractions—Lou Holtz, "When Do We Eat"
MILFORD 3311 N. Crawford-Comfortably Cool—15c, 12:30 to 5 P. M. Bing Crosby, Carole Lombard, Burns & Allen "WE'RE NOT DRESSING" Comedy—Betty Boop—Pete Smith—News—Sportreel Mat. only, Clyde Beatty, "Lost Jungle" No. 5
PORTAGE 15c 4050 Milwaukee 1:00 to 3. After 25c COMFORTABLY COOL JOHN BOLES SPENCER TRACY THELMA TODD "Bottoms Up"
COMMODORE 3105 Irving Park Blvd. 15c to 3 P. M.-25c After New Cooling System Now in Operation! Johnny Weissmuller Maureen O'Sullivan "Tarzan & His Mate" Also "Big Bad Wolf" with Three Little Pigs
LIBERTY 3705 FULLERTON AVE. 15c, NOON to 6 P. M. MYRNA LOY CLARK GABLE "MEN in WHITE" "POPEYE" CARTOON New Cooling System Now in Operation!
ADMIRAL 15c 3940 Lawrence 1:00-3:00, Aft. 25c Bing Crosby—Carole Lombard—Burns & Allen "WE'RE NOT DRESSING"
TIFFIN 4051 W. NORTH AVE. "GINGER" ROGERS, Dick Powell-"20 Million Sweethearts" COOLED BY REFRIGERATION
MONT CLARE Grand Ave. at Harlem Warner Baxter, Madge Evans—"STAND UP AND CHEER" COOLED BY REFRIGERATION
KARLOV 15c 4048 ARMITAGE to 5 P. M. Spencer Tracy Jack Oakie "Looking for Trouble"
PATIO 6008 IRVING PARK BLVD. ANN SOTHERN, LANNY ROSS—"MELODY IN SPRING"
LOGAN MILWAUKEE AT SAWYER GENEVIEVE TOBIN DONALD COOK—"THE NIGHT GUEST"
AVON 3325 Fullerton—Mat. Pr. to 5 P. M. SPENCER TRACY, JACK OAKIE in "LOOKING FOR TROUBLE"

OAK PARK
LAMAR Marion at Lake St. L Dick Powell Ginger Rogers Pat O'Brien "20 MILLION SWEETHEARTS"
SOUTHERN S. Oak Pk. at Harrison Bing Crosby Carole Lombard Burns & Allen "WE'RE NOT DRESSING"

NO MAN'S LAND
Teatro del Lago MATINEE DAILY SPENCER TRACY—JOHN BOLES "BOTTOMS UP"

WILMETTE
WILMETTE "PALOOKA" JIMMY DURANTE—LUPE VELEZ

HIGHLAND PARK
ALCYON "Sing and Like It" Zasu Pitts—Edw. Everett Horton—Ned Sparks

LA GRANGE
LA GRANGE Bargain Matinee to 2:30 Dick Powell, Ginger Rogers—"20 MILLION SWEETHEARTS"

MOTION PICTURES DOWNTOWN

BALABAN & KATZ COOL WONDER THEATERS
CHICAGO STATE NEAR RANDOLPH Bargain Price 10:30 to 3 Important! Take the whole family to see Shirley Temple in "Baby, TAKE A BOW" Fox comedy drama with JAMES DUNN CLAIRE TREVOR Extra CHERNIAVSKY and his music Gala Stage Show MITZI MAYFAIR Ziegfeld Follies dance star TITO GUIZAR FRED SANBORN & CO. LOWE, BERNOFF & WENSLEY EVANS BALLET GIRLS
ORIENTAL RANDOLPH STATE 25¢ TILL 3 P.M. Open 10 A. M. All Shows De Luxe! STAGE RIOT! Come to the Bowery—for the gayest time of your life! "BOWERY Music Hall FOLLIES" And What Stars! Beef Trust Girls LEWIS & AMES 3 GAY BLADES 4 GOBS JUNE WEST TED COOK Charles Carver Duvall & Tregg Moroni & Coralee SCREEN LUPE VELEZ Ramon NOVARRO "Laughing Boy"
New GARRICK RANDOLPH near CLARK 35c until 3 p. m. Millions of people fighting to the death—for the right to live! ADVENTURE THRILLS! THE WORLD IN REVOLT GRIPPING ACTION See nations crumble—and re-born! RUSSIA—GERMANY—INDIA CUBA—FRANCE—IRELAND ITALY—AUSTRIA—CHINA
UNITED ARTISTS DEARBORN AT RANDOLPH Bargain Mat. 10:15 to 3 Marion DAVIES Gary COOPER "OPERATOR 13" with the FOUR MILLS BROS.
McVICKERS MADISON near STATE Bargain Mat. 10:15 to 3 "SHE LEARNED ABOUT SAILORS" LEW AYRES ALICE FAYE MITCHELL and DURANT
ROOSEVELT STATE NEAR WASHINGTON Bargain Mat. 11 a. m. to 3 p. m. BEN BERNIE and all the lads "SHOOT THE WORKS" Jack Oakie, Alison Skipworth

SOUTH

BALABAN & KATZ COOL THEATERS
TIVOLI COTTAGE GROVE at 63rd Bargain Mat. 1:30-2:30 Joan Crawford FRANCHOT TONE in "SADIE McKEE" Added Fun BETTY BOOP and Newest SCREEN SOUVENIR
SOUTHTOWN 63rd ST. EAST of HALSTED FREE PARKING ON PREMISES Bargain Mat. 1:00-2:30 EXTRA! MICKEY MOUSE & SCREEN SNAPSHOTS Wallace BEERY FAY WRAY • STUART ERWIN "VIVA VILLA"
TOWER 63RD-BLACKSTONE Doors Open 1:30 5 BIG ACTS ON STAGE 5 ON SCREEN "20 MILLION SWEETHEARTS" Dick Powell, Ginger Rogers, Pat O'Brien, Allen Jenkins
MARYLAND 63d-Maryland. Op. 1:30 Horrifying Thrills! Boris Karloff Bela Lugosi "BLACK CAT" "Frankenstein" & "Dracula"—together!
STRATFORD 715 W. 63D ST. BARGAIN PRICE TO 2:30 ON STAGE — IN PERSON "Peaches" BROWNING with Henri Keats at the Piano and 5—BIG ACTS—5 VAUDEVILLE Screen: W. C. Fields "YOU'RE TELLING ME"
PICCADILLY 61st & Blackstone. Matinee Daily. Today, Tomorrow, Tuesday and Wednesday GEORGE ARLISS "House of Rothschild" Added Fea.—Mickey Mouse, "My Pal Pluto" Admission Prices for This Attraction Matinee, 25c. Evening, 40c.
KIMBARK 6240 KIMBARK AVE. Mat. Price 15c, 1:30-2:30 Modern Cooling Plant, Comedy, Thrills, Action with the New Comedy Team, Spencer Tracy, Jack Oakie, "Looking for Trouble," with Constance Cummings, Arline Judge, Lillian Miles Comedy. Amos & Andy Cartoon.
DREXEL 858 E. 63d St.—Modernly Cooled Bargain Matinee 15c to 6:30 Bebe Daniels Lyle Talbot 'REGISTERED NURSE'
JACKSON PK. Comfortably Cooled All Star Comedy-Novelties Johnny Weissmuller Maureen O'Sullivan "Tarzan & His Mate"
MICHIGAN MICHIGAN AT GARFIELD BURNS & ALLEN BING CROSBY — CAROLE LOMBARD "WE'RE NOT DRESSING"
COMMERCIAL 9150 Commercial, Op. 11:30 Cooled by Refrigeration Johnny Weismuller, "Tarzan and His Mate" "The Big Bad Wolf," Starring 3 Little Pigs
HIGHWAY 63D & WESTERN AVE. Maureen O'Sullivan, Johnny Weissmuller—"Tarzan and His Mate" Walt Disney's Symphony—"BIG BAD WOLF"
RAMOVA 35TH & HALSTED Mat. 25c Until 5 P. M. D. Powell-S. Tracy—"20 Million Sweethearts"
METROPOLITAN Doors Open 12 Noon Last Feature 11:15 "9TH GUEST"—Thrilling Murder Mystery
E. A. R. 6839 Wentworth. Op. 1:30 P. M. Lewis Stone-Ralph Forbes, ROBT. MONTGOMERY in "Mystery of Mr. X"
HAMILTON 71ST & PAXTON—Serial, "Vanishing Shadow"-No. 5 "REGISTERED NURSE," with Bebe Daniels
MILDA 3140 S. HALSTED 20c to 3 P. M. BUCK JONES—"THE FIGHTING RANGER"
LEXINGTON 1162 E. 63d—Early Pr. to 2:30 JOHNNY WEISSMULLER in "TARZAN & HIS MATE," Maureen O'Sullivan
MIDWEST 35TH & ARCHER "VANISHING SHADOW" D. Powell-G. Rogers-"20 Million Sweethearts"
CHELTEN 79TH & EXCHANGE Carole Lombard—Bing Crosby—Burns & Allen—"We're Not Dressing"
HARPER 5240 HARPER "Vanishing Shadow" Doug. Fairbanks Jr.—"Success at Any Price"
HYDE PARK 5312 LAKE PARK AVE. COOLING SYSTEM "ONE YEAR LATER" & "WOMAN'S MAN"
ACADIA 55TH & FAIRFIELD CONSTANCE CUMMINGS, Spencer Tracy—"LOOKING FOR TROUBLE"
OAKLAND 3947 Drexel—Early Pri. to 4 Added: "Big Bad Wolf" BING CROSBY in "WE'RE NOT DRESSING"
SHORE 75TH & KINGSTON—70° Cool Johnny Weissmuller in "TARZAN AND HIS MATE"—M. O'Sullivan Walt Disney's "BIG BAD WOLF"
FROLIC 55TH-ELLIS—Early Pr. to 4 Added: "Big Bad Wolf" "Tarzan and His Mate"—Johnny Weissmuller
COSMO 79th and Halsted Streets Walt Disney, "Big Bad Wolf" "LOOKING FOR TROUBLE"—Spencer Tracy

SOUTH

WARNER'S DELIGHTFULLY COOL THEATERS
AVALON 79th-Stony PARK FREE ON PREMISES IRENE DUNNE "STINGAREE" with RICHARD DIX
CAPITOL 79th-Halsted PARK FREE ON PREMISES Last Times Today! Irene Dunne, Richard Dix "STINGAREE" Tomor.: "UPPER WORLD," Warren William
GROVE 76TH-COTTAGE W. ENGLEW'D 63RD-ASHLAND HIGHLAND 79TH-ASHLAND JEFFERY 71ST-JEFFERY DICK POWELL GINGER ROGERS PAT O'BRIEN 4 Mills Bros. "20 MILLION SWEETHEARTS"
COLONY 59TH & KEDZIE Thelma Todd—Harry Green, Spencer Tracy—John Boles—"BOTTOMS UP" Rerfreshingly Cooled by Refrigeration
MARQUETTE 63d-Kedzie. Mat. Daily Maureen O'Sullivan, Johnny Weissmuller—"Tarzan and His Mate" Walt Disney's Symphony—"BIG BAD WOLF"
NEW REGENT 6826 S. HALSTED BING CROSBY, Carole Lombard—"WE'RE NOT DRESSING"
HARVARD "BOTTOMS UP" 63d-Harvard Open. 1:30 P. M. Spencer Tracy
SUNNYSIDE 7219 S. Wentworth, "Popeye" "Wonder Bar," Al Jolson K. Francis, R. Cortez, D. Del Rio, Dick Powell
KENWOOD BING CROSBY, 47th nr. Kimbark "WE'RE NOT DRESSING"
PEOPLES "BLACK CAT" 5225 W. 25th Bela Lugosi-Boris Karloff
BOULEVARD 'Tarzan & His Mate' 55th-Ashland J. Weissmuller-M. O'Sullivan
HALFIELD 55TH & HALSTED Disney's "Big Bad Wolf" Johnny Weissmuller—"Tarzan and His Mate"
BRIGHTON 4221 ARCHER Disney's "Big Bad Wolf" Johnny Weissmuller—"Tarzan and His Mate"

AUSTIN
AMBASSADOR West Division-Austin Blvd. 15c to 3—20c After 8—ATTRACTION PROGRAM—8 "REGISTERED NURSE" with Bebe Daniels Lillian Roth in "MASK AND MEMORIES" Featurette Musical—Popeye Cartoon—Snapshots — Sport Light Review — News Flashes Chapters 1 and 2 "Lost Jungle" with Clyde Beatty
PLAISANCE 406 NORTH PARKSIDE CAROLE LOMBARD, BING CROSBY—BURNS & ALLEN "WE'RE NOT DRESSING"
PARK 5960 W. LAKE ST. KAY FRANCIS, Al Jolson—"WONDER BAR"
SYMPHONY 4937 W. Chicago Ave. EARLY PRICE TO 4 P. M. "MERRY WIVES OF RENO"—Glenda Farrell Added: Walt Disney's "BIG BAD WOLF"
AUSTIN Elizabeth Bergner, "CATHERINE THE GREAT"
IRIS 5743 CHICAGO AVE.—Matinee Price Till 4 P. M.—Selected Shorts Johnny Weissmuller-"Tarzan and His Mate"

BERWYN
ROXY Grove Ave. at C. B. & Q. Station Matinee Price to 3 P. M. COMFORTABLY COOL J. Weissmuller—Ann Sothern—Chas. Ruggles "TARZAN AND HIS MATE" Silly Symphony—"BIG BAD WOLF"
NEW RITZ 6334 W. ROOSEVELT Mat. Price to 3 P. M. J. Weissmuller—Ann Sothern—Chas. Ruggles "TARZAN AND HIS MATE" Added—"BIG BAD WOLF"
BERWYN 6404 W. 22nd—Mat. to 5 p.m. NEW LOW BARGAIN PRICE! SHIRLEY TEMPLE—WARNER BAXTER MADGE EVANS-"STAND UP AND CHEER" COOLNESS THAT REFRESHES

CICERO
VILLAS 5603 W. 22D ST. Matinee Prices to 4:30 P. M. COMFORTABLY COOL SPENCER TRACY PAT PATTERSON JOHN BOLES "Bottoms Up" Silly Symphony Cartoon—"BIG BAD WOLF"
PALACE "Tarzan & His Mate" 5225 W. 25th J. Weissmuller-M. O'Sullivan

MAYWOOD
LIDO 5TH AVE. & WASHINGTON BLVD.—MATINEE DAILY COOLED BY REFRIGERATION Dick Powell-Ginger Rogers-P. O'Brien "20 Million Sweethearts"

FOREST PARK
FOREST MADISON AT DES PLAINES JOHN BOLES SPENCER TRACY "BOTTOMS UP" COMFORTABLY COOL

New Broadway Gigolos Strictly Nice Young Men

First Complaint from Feminine Guests Costs Gallant Hosts Their Jobs.

By Burns Mantle.

NEW YORK.—[Special.]—At the Casino de Paree one of the executives was sitting with us. My guest was a young drama teacher from the middle west and this was her first visit to a restaurant theater. They are becoming fairly important in the Broadway lineup—especially to visitors.

The executive asked the young lady if she would not like to dance in the moonlight on the stage. I felt a bit embarrassed at this. But you know how it is about dancing on a hot night.

She said she certainly would like to dance and I had a feeling that if she added anything to that it would be to thank a considerate deity that at least somebody had come to life.

Gigolo No. 4 a Friend of Casino's Big Shot.

"I shall get you a handsome young man to dance with," he said. "An awfully nice young man, too. And an extremely good dancer. All our young men are handsome, nice, and picked, of course, for their dancing. Pssst——"

The pssst attracted a waiter. "I want a gigolo," said the executive. "No. 4. He is standing there—in the center aile."

He turned back to us with an explanation.

"This one happens to be a friend of mine," he said. "That perhaps will give you a greater sense of security."

She did not seem to be in the least apprehensive.

"I can assure you," the executive went on, "we are most particular about the young men we engage. Their records are carefully gone into and if we hear so much as a suspicion of complaint from any of the ladies who engage them they are discharged immediately. You understand—we could not afford——"

Pays the Boys $25 to Dance with His Wife.

No. 4 had arrived. He was tall. His hair was dark and curly. He wore dress trousers and a middy coat and a green carnation. All the gigolos wear green carnations. He bowed politely and the game was on. My drama teacher and her escort moved down the center aile and were soon lost in the dancing crowd in the blue moonlight of the stage.

"There is one man, a New York business man, who comes here," the executive was saying, "who pays the boys $25 a night to dance with his wife."

"What's the matter with her?" I asked.

"Absolutely not a thing. He's the one. He doesn't like to dance. Something wrong with the bones of his feet, he says. The gigolos are a godsend to him."

"Even without bad feet it might happen," I said.

"It's the out-of-towners who get the greatest kick from the gigolos," he went on. "But the boys—they have an awful time with the out-of-towners. Naturally, visitors are a little timid. They are not used to tipping. Seems to them rather insulting to hand a handsome young man a dollar or a half dollar at the end of a dance. So they offer to buy him drinks instead. Often they want to buy champagne. But the boys don't want to drink. It interferes with the job. You know, you can't drink and dance."

"No?"

"No. So the poor gigolos lose their tip. Now a New Yorker is used to tipping. So the gigolo dances with his wife, or his daughter, or his friend from Wisconsin, and the New Yorker may give the boy $10."

"Ten dollars?"

"Often. The other night——"

Law Forbids Hostesses, but Never Bats an Eye at Gigolos.

Our dancers were back before I could get the address of the man who hires the gigolos. At $10 a dance there might be some one who would like to learn the military schottische.

We ordered and waited. They were clearing the stage for the midnight show. At the Casino there is a minimum charge after 10 o'clock of $2.50 a person. So naturally you have to keep ordering something. It isn't at all difficult to make up the minimum. And if you're ordering supper you'd be surprised——

"Now at the other house," the executive continued (that would be the Music Hall about the opening of which I wrote you last week), "we tried to introduce the hostess idea. Hired a hundred girls who sang a song about the lonely hearts on Broadway. After the show they were to dance with the men whose wives agreed and more particularly with the men who did not happen to have their wives with them. But the law said no."

"The law?"

"Yep. It seems that if they are a part of the show they can't do any so-called soliciting in the audience—a holdover from the tough old music hall days when the gals used to circulate and there were many stories of lost wallets and rifled pockets."

Lonely Hearts Are Confined to the Stage.

We went on to the Music Hall afterward. They were through with the midnight show and were getting ready for the 2 a. m. performance with dancing in between.

The lonely heart girls were back stage. I suspect that even if they took them out of the bill and let them roam as hostesses the management would have to take out a ballroom license to cover their activities.

They probably are glad they can't dance this kind of weather. Five shows a day—luncheon, dinner, supper, midnight, and 2 o'clock. It would be pretty hard on the feet of the lonely hearts if they had to push large gentlemen over the dancing floor the better part of ten or twelve hours a day, every day.

The Casino de Paree closed last night. Not for want of trade, but because Mr. Rose, whose idea it was to combine under one roof all the attractions that the speakeasies developed during prohibition and that repeal is building into a new phase of show business wants to reherse a new show and put in a better cooling system. Hot spots must be air conditioned or they are no good for summer business. It will be reopened in two weeks.

"Men in White" Now Running in Three Forms.

Because I have paid considerable attention to the new theater restaurants the last few weeks, do not get the impression there are no legitimate theater attractions left to us.

We still have "Men in White"—have it now in three presentations: first, by the original company at the Broadhurst; second, as a movie at various theaters, and third, as a stock company's opening attraction in the summer theater at Long Beach. The Pulitzer prize drama promises to be a stock favorite this summer.

We also have the best of all recent revues, "As Thousands Cheer," and that promises to run through till fall. And a second popular musical comedy in "Roberta," with Tamara singing "Smoke in Your Eyes" with tears in her voice and pleasing the tourists a lot.

The two rowdy comedies, "Sailor, Beware!" and "She Loves Me Not," are set for several weeks apparently, and the youngsters' revue, "New Faces," is still popular.

There is "Stevedore," the most exciting of the propaganda plays, and a murder mystery, "Invitation to a Murder," that all the mystery addicts indorse.

"Stevedore" is making quite a run of it at the Civic Repertory theater. Because it favors the cause of the Negro dock workers in a New Orleans strike, all the radical and labor groups and at least half of the colored population of Harlem have indorsed it freely. To date 80,000 people have seen it, according to boxoffice figures, and there have been no fewer than 144 theater parties organized in its behalf.

Last week, so the story goes, Bill Robinson was in the audience. He is the colored tap dancer who is generally popular about town. Bill sat peaceably enough in his seat until the end of the play, when the Negroes had barricaded their alley with old furniture and mattresses and were prepared to fight it out with a mob of white trash coming down the street.

This was too much for Bill. With one leap he was over the footlights and in the exact center of the fight. They stopped him before he did any damage and he is ready to swear positively that he had no consciousness of what he was doing until he was stopped. Just a human racial reaction. His folks were in trouble and he wanted to help.

Mebbe so. And mebbe the press agent had something to do with it. Nobody knows and nobody cares much.

Huston's "Othello" Ought to Be Thrilling.

"Dodsworth" has quit for four weeks to permit Walter Huston and Nan Sunderland, his wife, to go to Central City, Colo., and show the folks how they think Othello and Desdemona would have acted in the circumstances detailed by William Shakespeare.

This is an Othello I should like to see. Huston may modernize the Moor, but he has sufficient respect for the older stage traditions not to do the reading violence. And I venture no more thrilling performance in intensity and conviction than he will present has yet been given on our stage.

Lupe and laughter seem to have parted company! This is Miss Velez as she looks in "Laughing Boy." It's at the Oriental.

Play Contest

A FULL length play contest in the memory of the late Charles Hubbard Sergel, Chicago publisher, will be conducted by the University of Chicago. The conditions are that only full length, unpublished and unacted plays written by any resident of the United States may be entered. The first prize will be $500.

Sergel, born in Muscatine, 1892, spent most of his life in Chicago. He held the offices of city treasurer and president of the sanitary district.

Manager Harris Thinks Theater Has a Future

SAM H. HARRIS, who is about the only one of the old established theatrical producers who is still active, promises a program for next season that is one of the most comprehensive he has ever planned. He refuses to be pessimistic about the state of the American theater and refuses to believe that it is dead. Having produced the outstanding success of the New York season just ending, "As Thousands Cheer," he promises at least five other productions for next season.

Late in September he will offer a new play by George S. Kaufman, the most consistently successful of American dramatists, and Moss Hart, Mr. Kaufman's collaborator in "Once in a Lifetime." The new play is called "Merrily We Roll Along," and is said to be a serious drama with only incidental comedy touches. It will be in nine scenes and will cover a period of eighteen years. About seventy-five persons will be involved in its production.

When this is launched he will present a farce, as yet unnamed, by this same Mr. Kaufman and Morrie Ryskind. These two wrote "Of Thee I Sing."

Some time in September Mr. Harris will also present Eddie Cantor in a new play which the comedian is fashioning at the moment with David Freedman. This will be Cantor's first venture in a "straight play." The story will be concerned with the life of a vaudeville, musical comedy, and radio performer, like Mr. Cantor himself. As the public will expect him to sing, there will be a scene in a radio studio with the comedian obliging at the microphone. It is probable that Rubinoff and his orchestra will be concerned in the festivities.

Later in the fall there will be a new vehicle for the Marx brothers, now reduced to three, Zeppo having been eliminated from the picture. This, too, will be a play and not a musical comedy. Preliminary advices describe it as a "cock-eyed farce." It will most likely be based upon a picture scenario written for the comedians by Ben Hecht and Charles McArthur and never screened.

When "As Thousands Cheer" ends its engagement at the Music Box, New York, it will be followed by another topical revue to be written by Irving Berlin and Moss Hart.

In addition to these ventures, Mr. Harris is interested in a projected dramatization of the biography of the great Russian dancer, Nijinsky, written by his wife. This is, at the moment, on the "best seller" lists all over the country. If the play, which is now being written by Melchior Lengyel, is satisfactory, Mr. Harris proposes to present Paul Muni in the title rôle.

Since the severance of his famous partnership with George M. Cohan fifteen years ago, Mr. Harris has sponsored at least one "smash hit" a year. A "smash hit," in the terminology of Broadway, is a show which sells out the second night and runs at least eight months. Here are the shows coming under that classification produced by Mr. Harris since 1919: Four Music Box revues, "Captain Applejack," "The Nervous Wreck," "Six Cylinder Love," "Rain," "Cradle Snatchers," "Nice People," "The Cocoanuts," "Animal Crackers," "June Moon," "Once in a Lifetime," "Of Thee I Sing," "Dinner at Eight," and "As Thousands Cheer."

Marlene's Keys—Mothers in Hollywood—A Feminine Garbo

The man on the Paramount lot who makes keys has a steady customer in Marlene Dietrich. This last month he made her twelve keys to replace lost ones. She is always losing keys, the way a high school kid does fountain pens.

Things are whooping it up for the mothers about town. Perhaps it's all part of the cleanup campaign, too. Lee Tracy's mother, Mrs. W. L. Tracy of Wilkes-Barre, Pa.; Jack Oakie's mother, Mrs. Evelyn Offield; Bob Ritchie's mother, and Jeanette MacDonald's mother are all in town on visits. Mrs. Offield met Mrs. Tracy at the studio and took her out to see Jack; then the two went to see Lee on his set and had such a good time that it was grand, talking about their two boys. Mrs. Offield gave a dinner for all four mothers, a huge turkey.

Greta Garbo knocked every one speechless by going quite feminine this week and appearing at the studio wearing a leghorn picture hat. No one knows what this cleanup campaign is going to bring forth next.

Immediate Delivery

On All Frigidaires at Wieboldt's

20c A DAY Now Buys a Genuine FRIGIDAIRE

No Down Payment

- Automatic Defrosting
- Automatic Ice Tray Release
- Seamless Porcelain Lining
- Du Lux Exterior Finish
- Extra Food Storage Space
- Uses Less Current than Ordinary Light Bulb

You'll Not Be Renting—But Buying

Simply deposit 25c for your ice every 30 hours, which figures just 20c a day. Deposit as many in advance as you desire in case of absence.

$117 *Complete* Delivered and Installed—*Small Carrying Charge*

WIEBOLDT'S

On ASHLAND BLVD. *near* MADISON — *On* LINCOLN *near* BELMONT — *On* SIXTY-THIRD *near* HALSTED — *On* MILWAUKEE *near* ASHLAND — *In* EVANSTON—*On* DAVIS ST.

NRA CODE

at WIEBOLDT'S

On SIXTY-THIRD *near* HALSTED *ENGlewood 8700* — *On* MILWAUKEE *near* ASHLAND *ARMitage 1000* — *On* LINCOLN *near* BELMONT *WELlington 1000* — *On* ASHLAND BLVD. *near* MADISON—*SEEley 1000* *VILlage 6600 (no toll)*

In EVANSTON *on* DAVIS ST. *DAVis 1000—Rogers Park 2775*

NRA CODE

There Are WONDERBOLTS at WIEBOLDT'S Every Day

4,000! Worth ~~$1.98~~ and ~~$2.98~~:

Scranton Panels

45 to 48 Inches Wide

The Greatest Curtain Value We Have Seen!

$1.00

On Sale Mon., Tues., Wed.

48-inch panel, 2¼x2½ in the much-in-vogue heavy mesh. $2.98 quality, ea., $1

45-inch panel on one of many lovely fine-point filet effects. $1.98 quality, each, $1.

20 or More Lovely Designs! But not many in each style.

In French ecru, ivory, white.

This season's weaves, with plenty of the rough type and the fashionable fine filets.

Double lace edges on all.

Excellence assured by one of the best names in Curtains.

Mexican Crash, in decorative, vivid colorings, for drapes, etc. 36 in., yd., 39c

Limited quantity. None sold to Dealers.

On Sale Monday, Tuesday and Wednesday

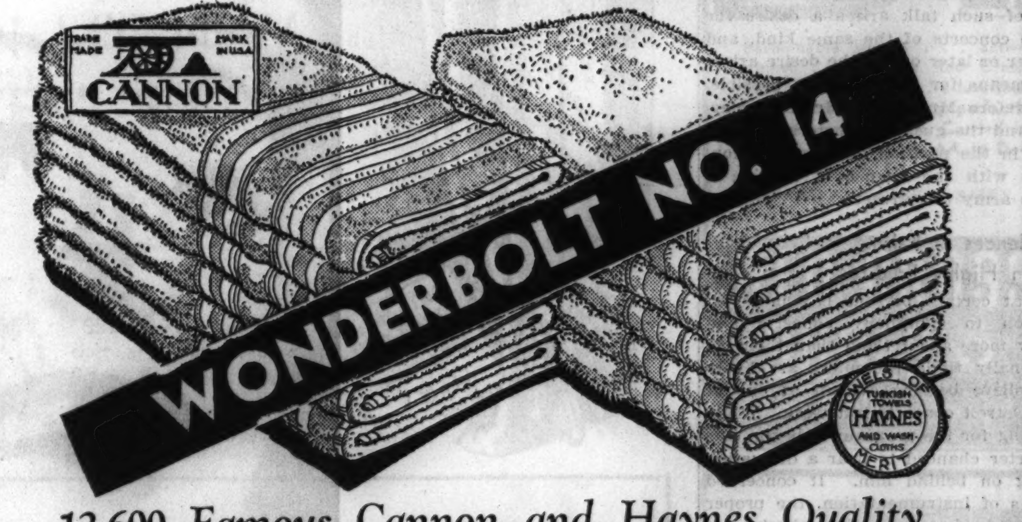

12,600 Famous Cannon and Haynes Quality

Heavy Bath Towels

Large Size 22x44 Inches

WONDERBOLTS!—the word for quality, newness, variety, *super* value! These fluffy, absorbent, double terry towels have every right to that name. Extra big, extra heavy—real luxury for your bath or beach. Green, rose, orchid, gold and blue smart wide striped borders.

19c

Wash Cloths, 12 for 59c Match above towels. 12x12; assorted borders.

18x36 Turkish Towels, 12½c Bleached fluffy terry towels. Colored borders.

Mail and Phone Orders Promptly Filled

Special Sale! Floor Samples and Reconditioned

Electric Sewing Machines

Singer Portables	$19.50	White Rotarys	$39.50
Singer Consoles	$69.50	Imperial Consolettes	$39.50
Universal Electrics	$39.50	Free—Westinghouse	$79.50

$5 DOWN. No Interest or Carrying Charges.

Non-Electric Sewing Machine Specials

Group I, $3.95; Group II, $7.95; Group III, $12.95 and up

Every machine reconditioned by experts and guaranteed to sew. Sewing Machines Not at Evanston.

Krueger May Help Conduct Local Symphony

It's Said He Will Alternate with Eric DeLamarter Next Week at Fair.

By Edward Moore.

THERE is word that Karl Krueger approaches as the first of the guest conductors of the Chicago Symphony orchestra in its summer series on the Swift Bridge of Service, A Century of Progress. This department is informed that during the coming week he and Eric DeLamarter will share the baton, one conducting in the afternoon and the other in the evening, then reversing times of appearance next day.

Mr. Krueger is well remembered as having given several brilliant performances in Chicago during the last year. He was a guest conductor when the Chicago Symphony orchestra gave its series of concerts in the Auditorium last summer, and he was the director of the uncommonly delectable *Opéra Intime* series in the Palmer house ballroom during the winter. He therefore by no means classifies as a stranger.

Kansas City Grew More Music-Conscious Under Krueger.

It would seem that Mr. Krueger will be known in history as one of the vast host of men who studied law while young and then achieved prominence in an entirely antipodal field. His legal studies were in the Universities of Vienna and Heidelberg, but then he became a cellist and afterwards an organ virtuoso, touring Europe and South America in that capacity. Later he became one of the conductors of the Vienna Imperial opera.

In 1926 he went to Seattle to become the conductor of the symphony orchestra of that city, remaining there three years, and in addition to his regular duties organizing young people's concerts, giving lecture recitals, and presenting the same sort of *opéra intime* that he introduced here last winter. A year ago he became the conductor of the newly organized Kansas City Philharmonic orchestra, and there is word from that city that the audiences began with 4,000 and grew to 6,600. He will return there this fall for two sets of concerts, a subscription series and a young people's series.

Fair May Be Turning Point in American Music.

There is an excellent chance that this summer of 1934 will be a turning point in the history of music in America, and that two major exhibitors in A Century of Progress will be directly responsible for the change. The Chicago Symphony orchestra, conducted by Mr. DeLamarter together with Mr. Krueger and the other guests of the baton at the Swift Bridge of Service; the Detroit Symphony orchestra, conducted by Victor Kolar, at the Ford Symphony Gardens are doing a stupendous work, one of far greater proportions than appears on the surface.

It is not merely that they are giving brilliant concerts to large and delighted audiences, although they are doing just that. The greater point is that they are giving them to cosmopolitan audiences, people from all over the country, from Maine to Washington, from Florida to California, who will go home and remember what they have heard, and, what is better, talk about it. At least one hopes that they will remember. It is certain that if they remember they will talk. For out of such talk arises a desire for more concerts of the same kind, and sooner or later out of the desire arises the means for making them possible. Wherefore Mr. Kolar, Mr. DeLamarter, and the guest conductors are in a way in the position of being missionaries with the chance of making a large army of converts.

Audiences at Fair Seem Highly Erudite.

That certain persons pay more attention to symphony concerts and know more about them than their occasionally timid promoters are likely to believe became evident at one of the Detroit concerts last week. While waiting for the program to begin, this reporter chanced to hear a discussion going on behind him. It concerned points of instrumentation, the proper grouping of an open air orchestra for the amplification system to take full effect, and a comparison of the conducting styles of Mr. Kolar and Mr. DeLamarter.

It was an entirely intelligent and nontechnical talk, and there are probably more like it every day that the two brilliant orchestras appear. The participants in this one would probably get a faint smile out of a listing of other music in another newspaper a few days ago where "'Farewell' . . . Wotan" was grouped with "'Magic Fire' Music . . . Wagner."

News of Interest to Lovers of Music.

There will be both choral and orchestral music on the Swift Bridge of Service this afternoon. In addition to the afternoon and evening programs by the Chicago Symphony orchestra there will be concerts at 2 and 6:30 o'clock by the St. Luke's choristers of Kalamazoo, Mich.

This choir rates highly among organizations of its kind. It was organized in 1885, since which time more than 2,000 men have received training as boy sopranos in its ranks, and is interdenominational in status. The present choir consists of eighty-five voices, with an all-boy soprano section of forty, fifteen women altos and thirty men. Its director is Henry Overley. Sacred and secular groups will be sung, one of the items in the latter being Mr. DeLamarter's charming "The De'il's Awa'."

Two concerts will be given under the auspices of the "Germania Broadcast" at Riverview park this afternoon. The orchestra will be directed by Henry Johnk. Among the soloists will be Lucie Westen, soprano, formerly of the Chicago Civic opera; Irma Ferency, soprano of the Budapest opera, who appeared with Mme. Westen in "Gypsy Love" at the Civic Opera house this winter; Florence Kaiser, soprano of the Hamburg State opera; Willard Adelin, bass, and Angelo Lippich, Viennese operetta star. The Richard Wagner male chorus will sing under the direction of Siegfried Vollstedt.

During the ceremonies of unveiling Sister Stanisia's portrait of Mayor Kelly at the Illinois Host house this afternoon there will be music by Alice Mock, soprano; Charles Sears, tenor; and Mario Fiorella, baritone.

Much music is scheduled for the Illinois Host house during the week. Tomorrow afternoon at 3 o'clock there will be a program of compositions by Eleanor Everest Freer presented by Emery Darcy, baritone, and a quintet from the Little Symphony orchestra. Tuesday evening Gamma chapter of Sigma Alpha Iota will give a recital. Wednesday evening Louis Zander, violinist, and Mae Elinor Kimberly, pianist, will appear in the Illinois artists and composers' series. Thursday afternoon there will be programs by junior musicians and the Chicago Heights Presto Music club. Saturday afternoon Mrs. Carl Wisner will play her own compositions, assisted by John F. Carré, pianist-composer; Leonard Huber, baritone; Mildred Orne, soprano, and others.

The Chicago Chamber Music society will appear in the Little theater of De Paul university school of music Friday afternoon at 2 o'clock, presenting three seldom heard compositions. They are Bach's Concerto in E for solo violin, harpsichord, and strings; Beethoven's Sextet, opus 20, for clarinet, horn, bassoon, and strings, and Schubert's Octet, opus 144, for clarinet, horn, bassoon, and five strings.

Edward Collins, pianist, and Theodore Harrison, baritone, will give a joint recital at Kimball hall Wednesday afternoon at 3 o'clock. Mr. Harrison is featuring Brahms' "Four Serious Songs." Mr. Collins will be heard, among other works, in a considerable group of his own compositions.

Lucille Long, contralto, who is not only well known in America but has appearances in London and Madrid to her credit, will be featured in a twilight musical at the Calumet Country club, Homewood, this afternoon at 6:30 o'clock. She will be assisted by Alice Blue, accompanist and piano soloist.

Blake Scott has been engaged to direct the massed dancing groups in the spectacle "Epic of a Nation" to be presented in Soldiers' field July 29 as the climax to Jewish Community day at A Century of Progress.

Ancient and modern Greek music is being presented at the Grecian pavilion, the official exhibit of the Greek government at A Century of Progress. George Grachis, director of the Greek orchestra, is composer of several numbers, among them "Se Mia Rahi enos Tsopanos" [Shepherd of the Hills] in which the flute takes a predominant part, representing the shepherd calling his flocks. In "Eki Kato sto Nisimas," songs of the Greek islanders, there are themes that range from the solemn and plaintive to the lively and colorful, representing the moods of folk music. Also to be heard are a Greek march, an aria from the Greek opera, "Marco Botsiaris," and other works by Mr. Grachis and others.

Lotte Lehmann, soprano, a few years ago a notable figure in the Chicago Civic Opera company, is booked for a busy season in America. She will appear with the San Francisco Opera company in November and the Metropolitan in January. Elsewhere she will be soloist with the orchestras of Kansas City, Detroit, and Philadelphia, and give recitals in Wellesley, Washington, Princeton, Ann Arbor, St. Louis, Saginaw, New York, Chicago, Indianapolis, Pittsburgh, and Scranton. She is now singing with the Vienna State opera.

Those who go to the Wagner festival at Bayreuth between July 22 and Aug. 23 will see several new features in the opera house. One is a "falling stage," now being built in, which permits the rear half of the stage to be set in a slanting position and is said to open entirely new possibilities in lighting technic and problems of perspective.

In music of the lighter class, Harry Sosnik directs Sunday night concerts on the beach walk of the Edgewater Beach hotel Sunday evenings between 9 and 10 o'clock which are free to the public. Also Carlos Molina has brought his orchestra, his violin, and his lilting Spanish dance rhythms to the Dells.

A CORYPHEE OF THE DINNER SHOWS

Her heart with rapture thrills and dances with the daffodils in the Empire room of the Palmer house, where she leads the ballet in various "specialties." Her name is Dorothy Mae Williams.

[Maurice Seymour Photo.]

DECORATIVE LADY

Columbia announces with pride that Grace Moore, popular opera star, will be featured in their first picture of the season, "One Night of Love." Decorative lady, isn't this songbird?

A French Ziegfeld

JACQUES CHARLES, who staged the "Folies Bergeres" revue, now at the French Casino, is one of the leading theatrical producers in France. He came to Chicago for the opening of the show and returned a few days afterward to resume his work as producer at the Paramount theater in Paris.

Mr. Charles' theatrical achievements have been notable in many respects. He might be called the "Ziegfeld of France." Previous to his present connection with Paramount he produced several important musical shows, portions of which the late Florenz Ziegfeld bought and reproduced in several of his shows.

Many leading theatrical luminaries have performed for Charles. The list includes:

Al Jolson, when he was an unknown singer.

George White, long before he became a producer.

Vernon Castle, who married Irene Castle while working for Charles.

Irene Bordoni, who started her career under Charles' direction.

Jacques Charles is the only Frenchman to be decorated with the Legion of Honor for distinction both in art work and in military service. He was wounded in the war; his theatrical achievements thereafter won him fame, and he was decorated with the Legion of Honor on both counts.

Hollywood to Do More Films About Children

Think These Meet Demand for Cleaner Movies; Hunt Juvenile Actors.

By Rosalind Shaffer.

HOLLYWOOD, Cal.—[Special.]—Hollywood with the gong from the cleanup squad ringing in its ears has done a right about face and is making a desperate effort to locate more child stars. Reasoning seems to be that stories about children will set things right. One of these promising finds is David Jack Holt, aged 6 and nearing 7, who is working in "You Belong to Me" with Lee Tracy and Helen Mack at Paramount.

David Jack is no relation to Jack Holt except as his namesake. But what an actor! He does long scenes, takes his cues, can turn on the pathos and tears or be bright and chirky just as he pleases. That "as he pleases" business is the only hitch.

He doesn't consider a pay check any remuneration at all and demands bribes of one sort or another to go ahead with his work. Over on the corner of the set stood a shiny new bicycle. It had been a subsidy from Davy's director, Al Werker. Every time the boy was released from in front of the camera he would dive for the bike and pedal away joyously.

His mother, Mrs. L. E. Holt, five assistants, and the director had to persuade him to return to the tiresome business of acting. Finally Werker turned the trick by saying, "So you've turned out to be just a baby, have you?" And the young fellow shot back to place with Helen Mack in a railway station scene.

Lee Tracy Had to Give Up Mustache to Six Year Old.

Earlier in the picture it all began with his taking a fancy to the false mustache that Lee Tracy wears. "I'll do the scene if I can have the mustache," the young terror announced, and he got it while Tracy was fitted to another by the studio makeup man.

During the filming of the railroad scene the ecstatic glances of the young fellow rested tenderly, first on the bicycle, then on its donor, Al Werker. Between shots he remarked, "You're a flower, you're so good." Werker took this tribute with his poise a trifle jolted for a second, then answered, "You wouldn't give me any baloney, would you?" It's "Uncle Al" now.

The youngster is considered such a find by Werker that it is probable he will be signed to a contract by Paramount when "You Belong to Me" is finished. Mary Pickford dropped in on the set to watch young Davy work one day this week.

Shirley and Buster Refuse to Act Together After Spat.

On another set is a pair of interesting juveniles, Shirley Temple and Buster Phelps, working in "Now and Forever" with Carole Lombard and Gary Cooper. It is freely said that the Baby Shirley, aged 6, is stealing the picture. A bit of temperament developed when she and Buster had a spat and refused to go ahead with a scene where they had to sit on a bench together and talk. When they were finally persuaded that for art they should overlook personalities they consented to play the scene with an extremely fine bit of subtle icing in it.

The rage for Shirley Temple is emphasized by the news that her parents, Mr. and Mrs. George T. Temple, moderately well-to-do folks, have refused an offer from a radio contract and a personal appearance tour that would net the young lady $9,500 a week for [of course] a limited period. They feel that the screen work is enough to carry.

Mae West Sets Up a Family Establishment.

Mae West now has a whole happy family with her at her apartment building where her father, Jack Sr., her brother Jack Jr., her manager, Jim Timony; her sister Beverly, and her sister's husband, Vladimir Baikoff, all occupy their own apartments.

Mae, who is bugs about telephones and has them everywhere in her place, has had a central switchboard installed and can be connected with any of her family directly and at once.

To see the West entourage enter or leave the apartment is quite something. Mae, who has gone quite Hollywood to everybody's amazement in the matter of attire, appears in white flannel slacks, white camel's hair coat, white beret, and blue sweater.

Her sister Beverly comes forth in satins and sables carrying her pet monkey, which is black and wears a tiny white sweater with a huge "B" embroidered on the chest. James Timony, Mae's lawyer manager, looks quite sporty, too, for he has lost 20 pounds.

Some entertaining must be in the offing for Mae was discovered shopping on the boulevard, in slacks, buying a gorgeous glass dinner set in shaded pink. She is evidently planning to return some invitations such as the one from Carl Brisson, who served a Danish dinner of forty different dishes for Mae and named one for her, a dish of meat and raw egg that Mae so relished that she took the recipe home with her. It's called "West Tartar."

Toby Wing stood up Jackie Coogan on a date this week, explanation still unobtainable. Jackie, now 19, was coming to town for the summer, and Toby, his heart, wired him to meet her at the lunchroom at Paramount at noon. High noon and no Toby. Why?

BOSTON STORE
STATE - MADISON AND DEARBORN STREETS
ECONOMY BASEMENT

Sale! Surplus Dress Stock
OF THE SUPREME GARMENT CO.
115 SO. MARKET ST., CHICAGO

Fine DRESSES and SWAGGER SUITS at less than HALF!

2 for $3
1.69 EA.

Stunning Values!

This huge group includes frocks worth up to $3.94 each! You'll be amazed at the assortment—newest ideas, newest prints, newest colorings, and smartest 1934 detailing!

Including Sizes 14 to 20 and 38 to 48 but not in every style

There are too many pert new styles and charming fabrics to mention here, but included are Eyelet Swagger Suits, Gingham Swagger Suits, Sunday Nite Dresses, Print Jacket Dresses, Acetate Frocks, Print Frocks, Lace Frocks, etc. While quantities last.

ECONOMY BASEMENT

SHEERS!
Richly Printed Acetate Crepes
50c yd.
Make your summer frock of these multi-colored designs! Also Rayon Flat Crepe. Many light and dark shades. 39 in. wide.
ECONOMY BASEMENT

HOSIERY!
All Silk or Chardonize
29c
Included are the smart summer shades that blend so well with white outfits. 39c values! All will wear excellently.
ECONOMY BASEMENT

NEW BARE-BACK MODELS

SUMMER OXFORDS

1.39
No Mail or Phone Orders

WOMEN'S FINE SPORT SHOES
WHITES are included! Low or military heels in Elk or Crushed leather! Brown, Beige and combinations. Sizes to 8 but not all sizes in every style.
ECONOMY BASEMENT

Women's All Wool SWIM SUITS
Values Up to 2.50

Sun back, cross strap or adjustable tie back models in Black, Navy, Jade, Jockey, etc., with contrasting color tie backs including fine core-wool swim suits.
Sizes 34 to 42
99c
No Mail or Phone Orders
ECONOMY BASEMENT

10,000 GRASS RUGS of Astounding Value!
Imported Chinese Twisted Grass Rugs
SAVE 1/2 AND MORE
Hand Woven with Patterns Woven-in

A large San Francisco importer received this enormous shipment from the interior of China too late for disposal in the Spring market. We purchased his entire stock at a bargain price.
These wondrous grass rugs are woven of heavy twisted grass much in the manner of a willow basket. Hence they have no warp to break off. Green, tan, blue, in a variety of patterns.

27x54 in.	59c
30x60 in.	65c
3x6 feet	89c
4x6 feet	1.10
4x7 feet	1.20

PHONE ORDERS FILLED—BASEMENT

HOME TOWN GIRL MAKES GOOD

Extra! Another Chicago girl makes good in Hollywood! Martha Merrill (Martha Baum), daughter of Mr. and Mrs. James Baum of Chicago, graduate of University High school, is now under contract to Warner Brothers.

Song and Dance Favorites on Variety Bills

BILLY HOUSE, the rotund comedian who was recently featured in the musical comedy "All the King's Horses," leads the current program of stage entertainment at the Palace theater. Jack Whiting, musical comedy "juvenile" who figured in last summer's run of "Take a Chance," is also prominent on the bill. Other acts are given by Jeannie Lang, known as the "giggle-o" girl of radio amusement; the Three Rascals, a song and dance trio; Maria Gambarelli, a prominent ballerina in a number called "The Snow Maid"; Joe and Pete Michon, comedians and acrobats, and the Palace ballet.

Mitzi Mayfair, an attractive dancing girl who has been prominent in the "Ziegfeld Follies" and other Broadway revues, leads the stage entertainment at the Chicago theater this week. She appears in two elaborately staged numbers with the Evans ballet. Other performers are Tito Guizar, an Argentine tenor; Lowe, Bernoff and Wensley, dancing trio; Fred Sanborn and company, and Rowene Williams.

The State-Lake theater is offering as its stage presentation of the week the WLS "Roundup" group of radio entertainers. This company contains thirty performers, including Gene Autry, master of ceremonies; the Prairie Ramblers, the Girls of the Golden West, Patsy Montana of the Hoot Gibson films; Max Terhune, the Hoosier Mimic, and the Hoosier Hot Shots. Other contributors to the bill are Bob Carney with the Three Michael sisters and Joe Cowan in songs and dances.

The program of stage entertainment at the Oriental theater features "The Beef Trust," eight heavyweight girls in the songs and dances of thirty years ago. Other items are "The Bowery Music Hall Follies," Ted Cook and his Melody Masters, the Alton ballet, and Vernon Craig.

"BABY TAKE A BOW"

Such a happy little girl! Life's all just one grand game to Shirley Temple, starring in "Baby Take a Bow." Chicago.

EVERY FACILITY FOR THE BUSY SHOPPER!

ALL TIME SAVERS!

Step inside the door . . . . and shopping problems are quickly solved all in one store! Escalators and elevators speed from floor to floor where efficient salespeople are ready to help you. The Delivery system is planned to lighten your load! A visit to our Second Floor Waiting Room enables you to pay gas and water bills. A Matron in the 11th Floor Playground will watch the kiddies! And don't forget our Restaurant, where quick service and a pleasant place to eat bring a peaceful lull in a busy day!

BOSTON STORE
STATE, MADISON AND DEARBORN STREETS

You'll Like This Tinted Jewelry

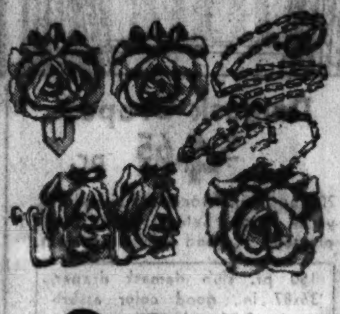

29c Choice

New notes in 50c bracelets, earrings, clips or brooches.
MAIN FLOOR—STATE.

DISH RAG BLOUSES

Simple to make with just two dish rags—and—they look like string blouses.

Cloths, Each, 12c

SIXTH FLOOR—FANCY GOODS.

for Every Wear

Printed Chiffons! Pastel Crepes!

For dining, street or sports! Frocks of fabrics that are cool and that women look their smartest in. Sizes 38 to 52.

$5

MODERNIZED FIFTH FLOOR.

Presto! The Minute You Put on These "LE GANT" of youthlastic Foundations You're Two to Four Inches Slimmer

7.50 10.00 12.50

It took years to evolve corsets that give a maximum of control at a minimum of restraint.

Miss Howarth, stylist from the Le Gant Studios, will be here Mon., Tues., and Wed., 10:30 to 3:00, to assist you to attain a youthful figure.

THIRD FLOOR—DEARBORN.

Fabric and SILK GLOVES

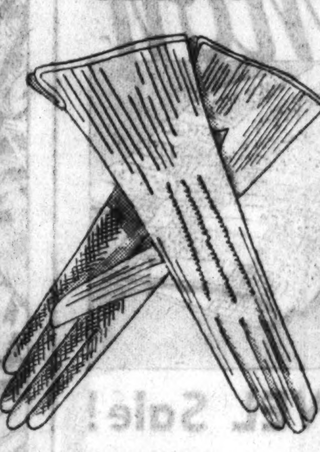

50c

All sizes but not in every style, white and colors.
NO MAIL OR PHONE ORDERS
MAIN FLOOR—CENTER.

PRINTED SILK FLAT CREPES FOR SMART SUMMER FROCKS

A selling of importance to every woman who sews. Two tones or multi-colors on light or dark grounds in latest designs.

79c YARD

SECOND FLOOR—STATE.

IN MAKING THIS FROCK USE McCALL PATTERN 7910

THEY Make a walking picture of you

and are still only 6.50

Fashionable women . . . active women . . . choose Red Cross. So light in weight . . . luxurious in comfort . . . fitting perfectly each line of the foot. Carried in sizes to 10, widths AAAA to D—few styles to EE.

FOURTH FLOOR—SHOE SALON.

RED CROSS SHOES

Dainty Sheers for TOTS 3 to 6

79c

Plain or printed frocks as cool as they can be.
THIRD FLOOR—STATE.

SEE YOU AT THE BEACH IN MY NEW "JANTZEN" SUIT

4.50

"Shouldaire" models that are truly sincere figure flatterers. Sizes 34 to 48.

THIRD FLOOR—STATE.

Smart, Personal ECONOMIES

MESH GIRDLES

Monograms with 6-in. hip, boned front, 24 to 32. 48c

DRESS SHIELDS

Kleinert's Jubilee Dress Shields. Sizes 2—3—4 3 PR. 48c

HAIR NETS

Sonia or Sylvia Hair Nets. All colors but white and gray. 38c doz. or 2 DOZ. 75c

SECOND FLOOR—CENTER.

BALL CATCH FOLDING OXFORD FRAMES

2.95 Lenses Not Included

Our Daily Price, $6 . . . the outstanding oxford value of the day! White gold filled engraved oxford frames with Schwab double grip nose guards. The new catch keeps them securely folded.

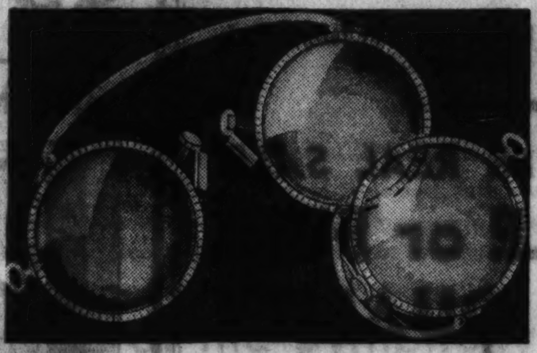

$5 OUR DAILY PRICE! JUDGE FRAMES!

2.95 Lenses Not Included

White gold filled engraved frames, double strength adjustable form fitting bridge, rocking pearloid-covered pads!

SEVENTH FLOOR—OPTICAL SECTION.

Special Sale Full Fashioned Picot Top Hose

59c Pr.

Picot top chiffon or lisle top service weight in smarter shades. 8½ to 10. Slight irregulars.

MAIN FLOOR—CENTER

SHOES LENGTHENED AND WIDENED

Even All of the Gaps Removed

There must be at least one pair of shoes in your clothes closet that requires the expert attention of our shoe clinic. This service corrects flaws and adjusts whatever is necessary to make your shoes fit as perfectly as they should. The charge is only **88c**

FOURTH FLOOR—CENTER.

HALF SOLES

29c

Attached while you wait or delivered.

FOURTH FL.—CENTER.

BOSTON STORE

STATE, MADISON AND DEARBORN STREETS

OLIV-ILO SOAP

12 Cakes **54c**

Always 10c a cake! None delivered.

MAIN FLOOR—CENTER.

SAVE ON OFFICE SUPPLIES

White Second Sheets, 1000 for $1

Yellow Second Sheets, 1,000 for	40c	File Folders, letter size, 100 for	63c
Filing Cards, size 3x5, 1,000 for	70c	Adding Machine Rolls, dozen for	85c
White Envelopes, size 6¾, 1,000 for	1.50	Typewriter Ribbons, 3 for	$1

SEVENTH FLOOR—STATE STREET.

Purchase! Entire Surplus Stock at about 50c on the $

Continental Curtain Co.

2226 Wabansia Ave., Chicago

They decided to discontinue their Wabansia Ave. factory and rather than move their stock to their new location at 315 W. Adams St.—sold it at a very low price to Boston Store! Join in the savings!

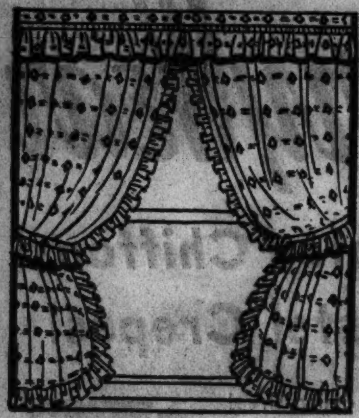
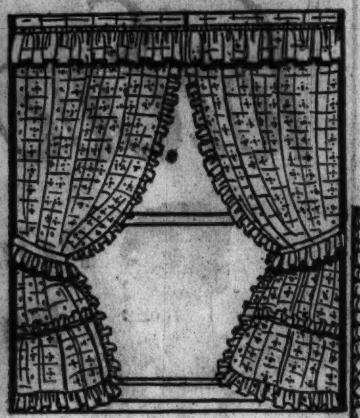
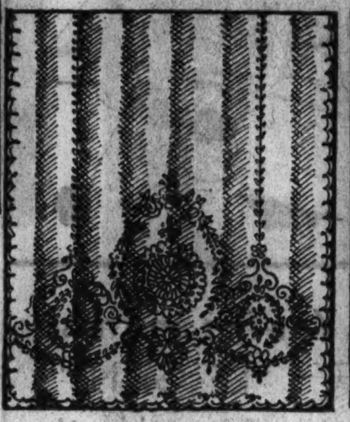
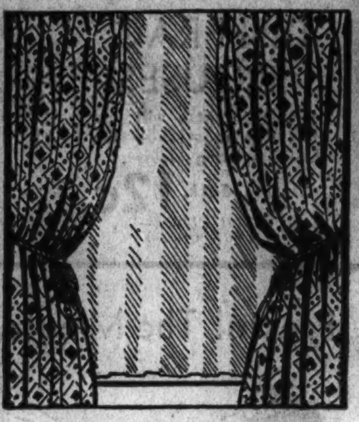
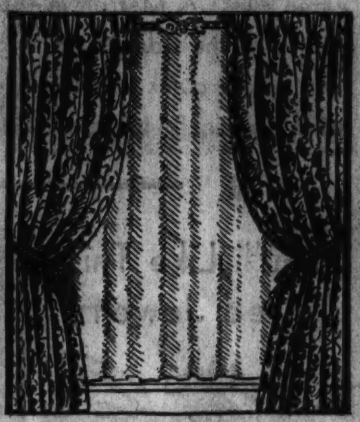
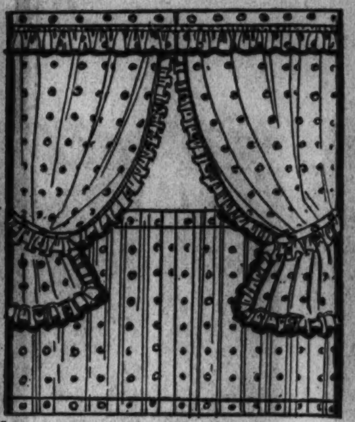

Values to $1.45

85c choice

Priscilla ruffled curtains and bathroom curtains, 33x2 1/6. While 1,000 last!

Flounced Panels

34x2 1-6 **59c each**

Sheer woven grenadines with extra flounce! 500 to sell! Values to $1.

Glazed Chintz

25c yd.

3,000 yards quality chintz in assorted colors. Values to 45c yard.

Ruffled Curtains

36x2 1-6 **$1.45 pr.**

1,500 Priscilla woven grenadines, cushion dots, etc. Values to $2.75 pair.

750 Swiss Point Panels

Values to 2.50

1.25 Each

40x2¼. Several new designs in French ecru color. Special.

250 Pr. Drapes

$3.25 pr.

Values to $5.50. Lined damask drapes in Red, Rust, Green, Gold, Rose or Blue. 36x2½.

Also 200 pr. unlined 24 in. cretonne, monks cloth, etc. $1.95 and $2.95 pr.

Damask Drapes

$4.65 pr.

200 pr. 50-in. brocades finished 2½ yards long. Sateen lined, pinch pleated. A good color assortment.

150 pr. slub damask drapes, 36x87 in., good color assortment. 3.75 pair.

600 Cottage Sets

95c

Extra large size, of fine woven grenadine, several color combinations.

Fine Grenadine

25c yd.

8,000 yds. worth to 48c a yard! 40 to 50 in. wide. Not all colors in all styles! Very special.

Marquisette Curtains

95c Pr.

1,000 pr. 3-ply Leno bordered marquisette curtains. Ready to hang; finished 36x2 1/6 yards long.

NINTH FLOOR—STATE STREET.

Phone or Mail Orders Filled—Call State 3000

DRUG DEPT.

MAIN AND SEVENTH FLOORS

Germania Herb Tea

IS A SAFE REDUCER

Reduce Without Drugs or Diet!

69c

$1.50 large size package. Excellent reducer and system regulator. See Demonstration—Main Floor—Drugs.

Harmless Yet Effective

$1.50 Size KOLOR-BAK

1.09 Large Size

Imparts color to gray, faded hair. Popular because effective.

Reduce with BONKORA

67c Large Size

The famous nationally advertised Battle Creek treatment. $1 value!

KELP-A-MALT TABLETS

1.17

Reg. $1.25 Size! Don't Be Skinny!

Add 5 pounds of lovely new curves in one week or no cost! The newly discovered natural mineral concentrate from the sea, free from drugs. Its FOOD IODINE promotes assimilation.

ACIDINE

51c

75c size, large size box. For stomach acidity and "morning afters."

CALONITE

67c

$1 value! The powder that removes blackheads without painful squeezing.

Start the First Meal of the Day in Comfort!

Breakfast Suites

13.95

It's often said with much truth that breakfast can make or mar the day—and a comfortable breakfast suite is one step toward starting the day right! The porcelain top drop leaf table is made by the McDougall Company, which guarantees its quality! Table and two sturdy chairs complete. 100 to sell!

50 Vanities—Worth to $30

12.75

Some made by Sligh of Grand Rapids, others by famous Rockford makers! Solid Mahogany, Solid Maple, etc.

HERE'S ANOTHER REAL SALE!

162 SINGLE or FULL SIZE FINE QUALITY WOOD BEDS

7.95 — 20 beds in this choice lot, finished Maple and Mahogany. Single and Full size.

9.95 — 55 beds—some in solid Maple and Cherry, others Walnut and Mahogany. Single and Full size.

14.95 — 87 beds—Solid Beech, Solid Maple, Enamels, Walnut and Mahogany. Single and Full size.

FURNITURE—ENTIRE TENTH FLOOR.

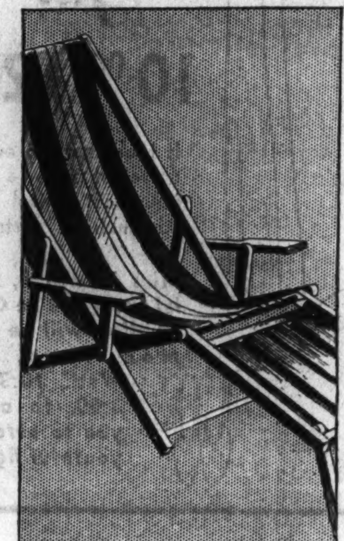

With Detachable Foot Rest!

STEAMER CHAIRS

1.09 Complete

Adjustable to 3 different positions! With arm rests and detachable foot rests. 3-color striped canvas. Mail and Phone Orders Filled!

ELEVENTH FLOOR—CENTER.

"Cannon"

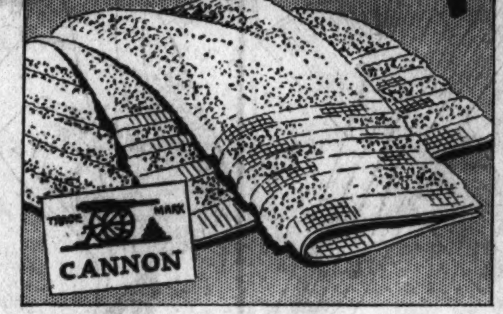

Bath TOWEL Sale!

15c — 18x36 white absorbent towels with colored borders. Double loop terry weave. Reg. 19c.

22c — A man's size towel in white with colored borders of Pink, Blue, etc. Reg. 29c.

Large Size Cannon Wash Cloths, Dozen **69c**

TERRY BATH SHEETS

"WEST POINT" large size in all white or with colored borders. Run-of-the-mill of $1.50 qualities! **95c**

SECOND FLOOR—CENTER.

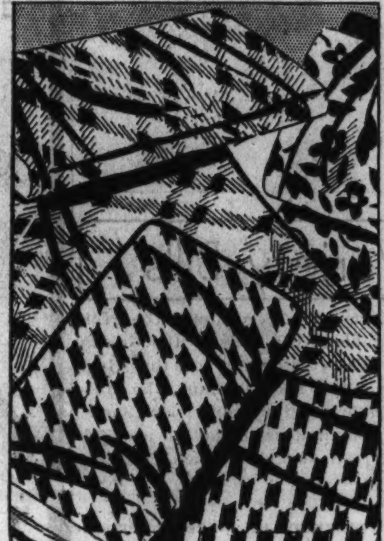

Save ⅓ to ½ on Summer's

NEW WASH FABRICS

Values to 29c	Values to 39c	Values to 59c
15c yd.	22c yd.	34c yd.

50,000 yards in Printed Pique, Seersucker, Organdy, Voile, Batiste, Dimities, etc. 36 to 39 in.

SECOND FLOOR—DEARBORN.

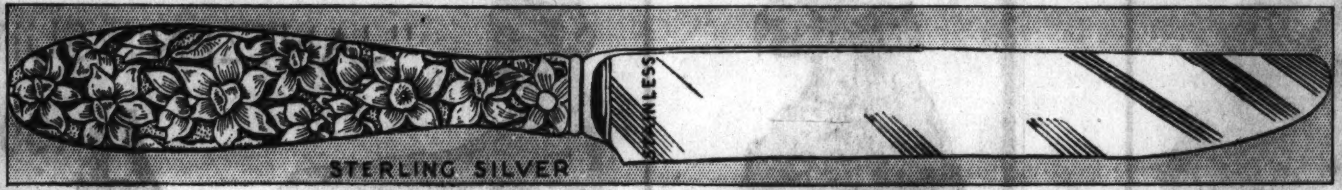

Sterling Silver TABLEWARE $1 Choice

Buy on Our Budget Plan!

Forks	Table Spoons	Salad Forks	Gravy Ladles
Soup Spoons	Orange Spoons	Oyster Forks	Berry Spoons
Dessert Spoons	Bouillon Spoons	Cold Meat Forks	And So Forth
Tea Spoons	Ice Tea Spoons	Butter Spreaders	

Southern Belle Repouse Pattern—Stainless Steel Hollow Handle Knives!

WHILE QUANTITIES LAST—MAIN FLOOR, STATE STREET.

SPECIAL SALE of ENAMELWARE

3.49 Metal Cabinets

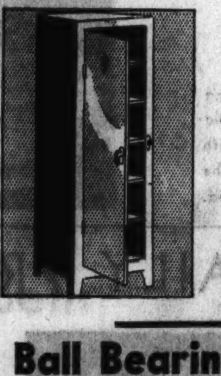

Green or Ivory

2.79

5 shelf spaces for dishes, linens and storage purposes. 53 in. high, 15 in. wide, and 12 in. deep.

Ball Bearing Mowers

4.69

Boston Sunbeam ball bearing model, four 14 in. blades, 10 in. wheel. Blades are accurately set and ready for keen cutting.

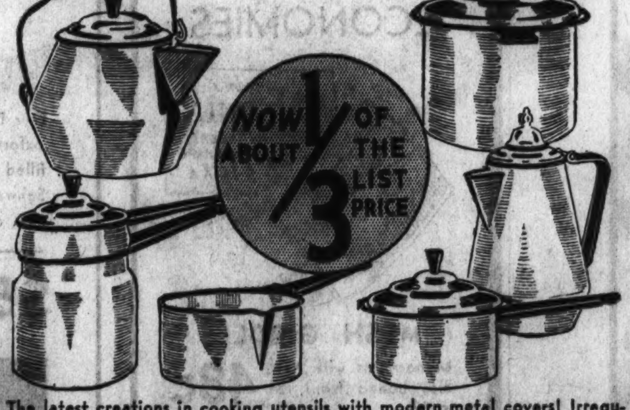

The latest creations in cooking utensils with modern metal covers! Irregulars of a famous Enamelware Maker! Green or Ivory! Limited quantities.

Easy-Pour Sauce Pans

Without Covers

1½-qt. size. List price, $1.30 ...... **49c**

2-qt. size. List price, $1.60 .. **59c**

3 qt. size. List price 1.85. Our price **69c**

1.29 CHOICE

VAPOR-SEAL Green Dutch Oven, metal plated cover, 4 qt. List $3.65.
EASY-POUR TEA KETTLES, metal plated cover, 4 qt. List $4.45.
PERCOLATORS with metal covers, 9 cup size, List $3.45.
DOUBLE BOILERS, 1½ qt. with metal covers. List $3.65.

Vapor-Seal Bail Handle Covered Kettles

3-qt. size. List price, $2.15 ...... **1.14**

4-qt. size. Green only. List price, $3.25 ...... **1.19**

6 qt. size. List price 3.65. Our price **1.29**

EIGHTH FLOOR—HOUSEWARES SECTION.

A Larger Cabinet

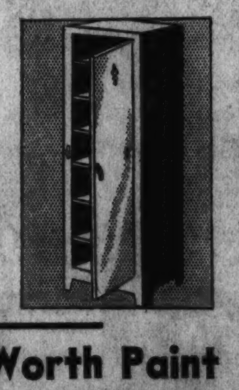

3.89 Value

2.98

6 shelf spaces, 64 inches high, 15 in. wide, 12 in. deep. Green or Ivory.

$2.98 Well-Worth Paint

1.49 gal.

Guaranteed house paint in White, Ivory, Cream, Golden Yellow, Dark Gray and many other colors.

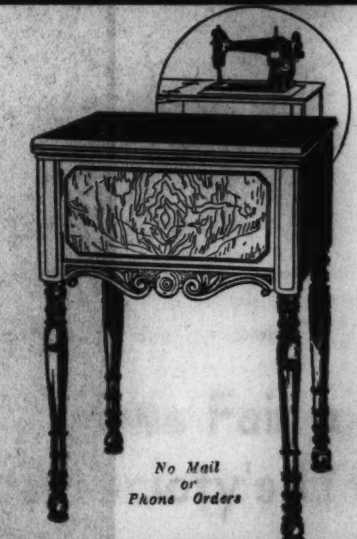

No Mail or Phone Orders

CLEARANCE SALE Floor Sample Models SEWING MACHINES

1	New Home Console	59.50
1	Singer Console	69.50
3	Westinghouse Electrified Consoles, each	43.50
1	White Rotary Console	69.50
1	Perfection Console	54.50

Terms as low as $5 per month—no interest!

SECOND FLOOR—CENTER.

PART 8 | Society Travel

Chicago Sunday Tribune

THE WORLD'S GREATEST NEWSPAPER

Women's Features

JULY 8, 1934.

SPENDING SUMMER IN COOL CHICAGOLAND

Below: Mary Katherine, the Eugene A. Howards' daughter, enjoys swimming with her mother at the Glenview club, but she likes to ride even better. She rode at the recent Lake Forest horse show.

Mrs. Eugene A. Howard protects her face and neck from sunburn by wearing a drooping straw hat when sunbathing beside the new pool at the Glenview club. The pool is welcomed especially by the wives and children.

Below: That the smartest young tennis players wear shorts is indicated by this picture of Jean Schweppe, daughter of the Charles H. Schweppes and runner-up in the women's tennis tournament at Onwentsia.

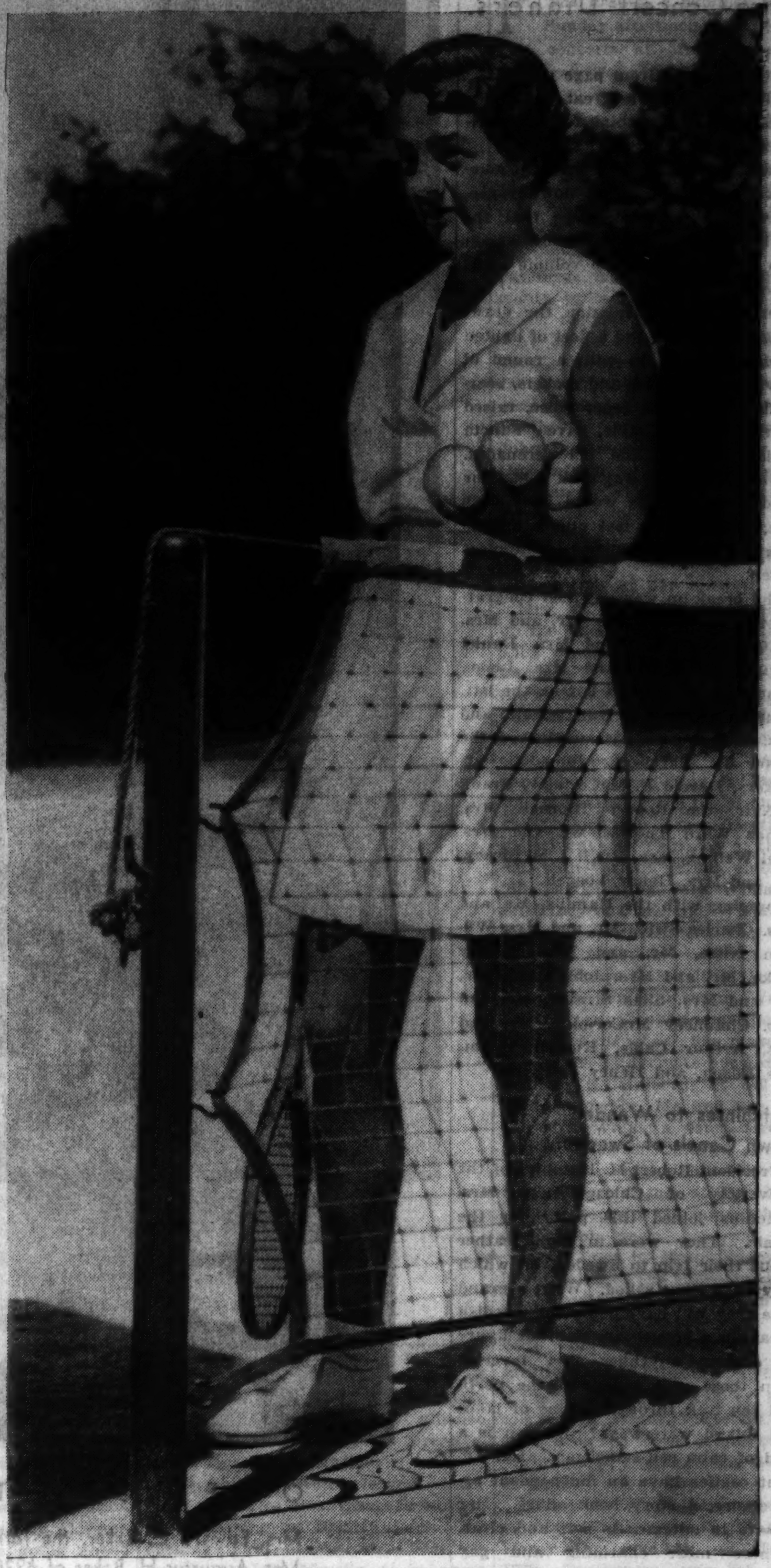

Miss Louise Willard, daughter of Mr. and Mrs. Charles B. Willard of Highland Park, was ready to start off for a round of golf when this picture was taken at the Exmoor Country club. She will be a junior at Northwestern next year.

Lucile McGowen is glad that her parents, Mr. and Mrs. Thomas McGowen, have just moved from Glencoe to Lake Forest, for she goes in for horseback riding at Onwentsia. So do her younger sister and brother, Mary Ann and Tommy.

[TRIBUNE Photos.]

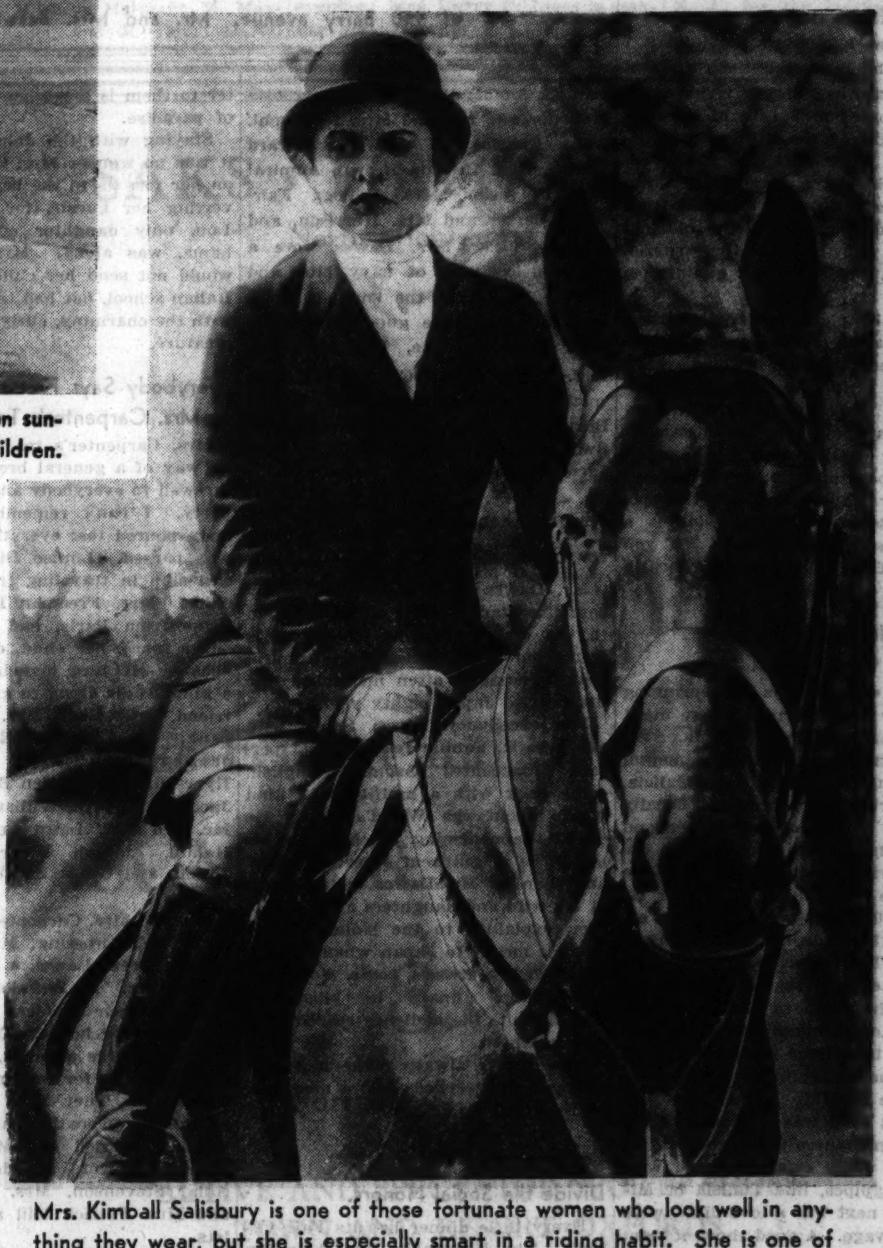

Mrs. Kimball Salisbury is one of those fortunate women who look well in anything they wear, but she is especially smart in a riding habit. She is one of the most accomplished equestriennes in the Lake Forest hunting crowd.

Bridle Path, Pool, Link, Court Mecca of Young Socialites on Pleasure Bent

By JUDITH CASS.

CENTERS of activity during the warm, sunny weather Chicagoland is enjoying this summer are the country clubs within motoring distance of the city. Here are pictured six members of the fair sex enjoying four recreations most clubs offer their members—swimming, golf, tennis, and riding. On extremely warm days the bridle paths are used only in the early morning and evening, before or after the sun is hot, but the green golf links and the tennis courts are beehives of activity all the time, proving that man is more considerate of his horse than of himself.

The pools, too, are in constant use except when they are being emptied and cleaned and refilled, and every club that doesn't boast one hears much criticism from the families of its members.

Music of the Symphony Gives Fair a New Significance for Society's Elite

By COUSIN EVE.

SUNDAY afternoon was almost a social function at the World's Fair. Perfect weather, ecstatic crowds, and hundreds of friends of the Chicago Symphony orchestra hurrying to be present at the opening concerts afternoon and evening. The latter was the most idyllic of the two concerts, and the most *mondain*, as large dinners were given by President Charles Hamill of the Orchestra association at the Century club, and by Mr. and Mrs. Gustavus Swift, and Mr. and Mrs. Henry Veeder, who entertained in the cupola on the roof called "The Round-Up."

Only a small part of the seats were reserved for the evening party. It was a fresh, absolutely new, and delightful experience to be sitting with the wild waves washing at one's feet and waves of superlative sounds lapping at one's ears. The Swift

[Continued on page two.]

Great Music Lures Society's Elite to Fair

Chicago's "400" Hails Symphony's Return with Pre-Concert Dinners.

[Continued from page one.]

family has done a great thing for Chicago and a fine thing for our glorious orchestra.

Harold Swift was present with notebook and pencil jotting down reflections. One item might be that the poetical strip of intervening lagoon cuts the sound and the volume could be louder.

During the intermission the drawbridge was raised and a fleet of lighted gondolas floated in with a round of baby roman candles and rockets, scarlet flares. Then a tenor voice, raised in true Venetian style, gave "Sancta Lucia" and all the old serenades. Toward the end it was a bit cold. Fur lined sleeping bags would have been nice, but the four last numbers from Wagner warmed the blood of the most frozen.

The break-up was gay and congratulatory on every side. Mr. and Mrs. Rufus Dawes, Mr. and Mrs. Daniel Burnham Jr., Mr. and Mrs. Lenox Lohr were in the first box on the left. I met also Howard Gillette, Mr. and Mrs. Cecil Barnes, Arthur Meeker, the Carter H. Harrisons, John A. Carpenters, Harold F. McCormick, Frank McNair, the Robert Thornes, Mrs. James Ward Thorne, Mr. and Mrs. Paul Welling, Mrs. Hugh J. McBirney, Mr. and Mrs. Henry Voegeli.

Supping with the Hamills, Mr. and Mrs. Charles Swift, Mr. and Mrs. William Nitze, Mr. and Mrs. Tiffany Blake, Mr. and Mrs. John Carpenter, Mr. and Mrs. Silas Strawn, Mr. and Mrs. Chauncey McCormick, Mr. and Mrs. Arthur Cable, Russell Tyson, Elie Edson, and Henry J. Patten.

Hutchinses to Wander Down Canals of Sweden.

President Robert M. Hutchins of the University of Chicago and Mrs. Hutchins joined this party for the music. They were in high feather about their trip to Sweden, on which they have since sailed. What a grand time they will have doing the Swedish canals in a houseboat! Can one figure to oneself anything less feverish than these cool waters of the north and the trek through chains of lakes and inland waterways? Sweden is a land of calm self-sufficiency. Her ancient castles have an independent architecture, a story book allure. Her climate in summer is soft and clear.

These most charming and gay young marrieds of our intelligentsia have taken letters which will open many illustrious doors.

Before the symphony on Sunday I traveled a bit in Spain. Such a crowd in the Spanish Village; vivid color, life, window boxes full of flowers, canary cages at the little casements. At the left a national museum of entrancing objects; a lovely Goya, ancient chests and desks; brocades from Toledo, and the most divine old, old iron work, all little feathery curls, not to mention jewels and quaint costumes.

Out in the plaza, under the trees, seated at tables a great crowd watching dancers. Renoir would have painted it, striped awnings, wild colors, a high trapese with flying canary yellow legs against a turquoise sky. A monkey walks with his master, gently tapping pockets; small donkeys make their way in and out the cool streets. Back by the lakeside is a family of small black bears. If you pay them they will drink your health in a bottle of milk.

Spanish Must Take the Blame for the Bagpipe.

On this esplanade is the springing dance floor and a terrace where night owls sit and dream—or drink. We were waiting for the temperamental Spanish singers imported from Galicia, Spain's northwestern province. Finally they came, a band of five women and seventeen men, whose voices have the mass sonority of an organ. They are in costume and belong to a choir established 200 years ago. Bagpipes accompany them, drums, also a primitive lute. The leader, Don Eduardo, is careful to explain that bagpipes were used by the Celts in Galicia in 200 B. C. Later Scotland was settled by Celts who took their pipes with them. So let us never again lay bagpipes up against the Scotch!

The first song was a chanty of the sea in thankfulness for a good catch. It had an oddly oriental sound with wailing bagpipes, like Tunisia or Morocco. The next was a love ditty, wailing and savage. A good show, it went on and on from its big rêpertoire. Cool breezes played over us; everybody looked smiling and glad. It was Spain, with Spain's music, people, shops, and wares, and such an intriguing waiter with golden teeth.

Japan's Ambassador Pays His Respects to the Fair.

The most important diplomatic event of the week was Mr. and Mrs. Rufus Dawes' luncheon for Hirosi Saito, Japanese ambassador to the United States, and Mme. Saito. Charming, handsome, up to date people in feeling, speech, and appearance, it was a pleasure to meet them. The party also had a special air of gay informality. The luncheon was held in the Trustees' lounge with a reception beforehand. Mme. Saito's two tiny daughters pressed close to her knees. The ambassadress, wearing beige traveling costume and large hat, is extremely pretty. Also lovely is Mme. Kenji Nakauchi, wife of the acting Japanese consul.

There was a celebs. Among them, after the guests of honor and Mr. and Mrs. Nakauchi, were Charles G. Dawes, Edward Dunne, Gen. Preston Brown, Admiral Wat Cluverius, Mrs. Kellogg Fairbank, Carter and Mrs. Harrison, and Grant Smith. Mrs. Dawes wore a morning costume of navy blue and white. Seated at the smaller tables were fifty or more guests, including Mrs. Tiffany Blake, Mr. and Mrs. Mrs. Tiffany Blake, Chauncey McCormick, Vincent Bendix, Mrs. Daniel Burnham, Arthur Meeker, Mrs. Charles Swift, Mrs. Freeman Hinckley, Mrs. Jacob Baur, and Felix Stryckman.

Nippon Thanks Fashion for Ordaining Silk.

Mr. Dawes made a friendly, highly complimentary speech of introduction to the ambassador, at which, as is usual on such occasions, Admiral Perry's name is often mentioned and his visit to Japan eighty years ago.

His excellency Hirosi Saito, with aristocratic, aquilin features and perfect, unaccented Oxonian English, came back with a multitude of kind words about the World's Fair. He called the charming luncheon in his honor "a magnificent entertainment," and thanked Mr. Dawes in the name of his wife and daughters as well. He then explained to the ladies present what it meant to Japan when fashion ordained silk dresses, coats, stockings, and—"hats," finally he blushingly added, while the audience roared with gay laughter.

Nice people always make nice parties and so everybody had a nice time at this one.

Persia and Ireland Divide the Social Honors.

Every little dinner has its Fair visitors. The Honorable Mrs. Algernon Dalgety, a beautiful Irish woman, was Mrs. Orville Taylor's guest at a dove dinner the other night. Divinely fair and gentle, she is a daughter of Lord Rothdonnell, for long years head of the Dublin Horse Show and Racing association. Oddly enough, for her type is quite feminine, she is a great horsewoman and was brought up in the saddle. Her enthusiasm over Chicago is great and genuine.

Another visitor is Dr. Ali-Kuli Kahn, former Persian chargé at Washington, whom I met at the White House six weeks ago. An interesting man of good looks and wide culture. Dr. Kahn is authority on Persian art.

Mrs. Walter Dillingham is probably our most dashing wayfarer. Little changed from the days when as blonde Louise Gaylord she was co-belle of Chicago with her black haired first cousin, Italia Blair. Italia wedded the Spanish marquis Ivanrey and Louise married Walter Dillingham and has spent most of her life since in Honolulu. There the Dillinghams' estate is ter to them is a passport to a garden of paradise.

Staying with the John Carpenters, it was no wonder Mrs. Carpenter was on her toes as to the best ways of diverting her guests, for young Betty Lou, only daughter of the Dillinghams, was along. Mrs. Dillingham would not send her child alone to an Italian school, but had traveled abroad with the charming, curly haired young creature.

Everybody Says Farewell at Mrs. Carpenter's Tea.

Mrs. Carpenter's tea for them was by way of a general breaking up and farewell to everybody and was a lively party. I can't remember that anybody poured tea; everything, I think, was passed. Louise Dillingham, tall and slim in traveling frock, wore orchids. Mrs. Freeman Hinckley, just home from Paris, had swathings of silver foxes; her child, demure young Eleanor McClurg (dancing partner of a king), came along to greet her great friend, Betty Lou. Mrs. Kellogg Fairbank, Mrs. Edwin Ryerson, Mrs. James Ward Thorne, Mrs. Donald Ryerson, Mrs. Hayden B. Harris, Mrs. Jacob Baur, Mrs. William G. Hibbard, Mr. and Mrs. Laird Bell, Dr. Ralph Hamill, Joseph Ryerson, Russell Tyson, and Grant Smith were of the party.

Mr. and Mrs. Carpenter left Monday for Pride's Crossing, Mass., by boat, via the Great Lakes, a trip they find fascinating. At Buffalo they get out and into their own car and travel to their summer house. This is a small one, with large grounds, which seems to be the idea for the present state of the world. They have tennis courts and nearby boating and room for various married daughters and tiny little dots of grandchildren—Mrs. Adlai Stevenson, Mrs. Robert Pirie, and Mrs. Patrick Hill all have babelets.

Joan Williams Turns from Landscaping to Domesticity.

Also going to this region is Mrs. Chauncey McCormick, who will occupy a house at Manchester. Mrs. Robert R. McCormick has the Long Island house of the C. Oliver Iselin's at Westbury, a lovely place with the added grace of a fine swimming pool. Long Island is flat as a platter and with a gentle sameness of landscape. The villages are quiet and old timey, the large estates well hidden to insure tranquility. At Westbury will go forward interesting polo matches during the summer.

Last week at Woodstock, Vt., was married Joan Williams, granddaughter of Mr. and Mrs. William J. Chalmers, to Dr. Hamilton Merrill of New York. This daughter of Norman Williams and Joan Chalmers had much of her late mother's memorable beauty, black hair, blue eyes; willowy, graceful figure. She made her debut here, but has never lived in Chicago since childhood. She began rather young to know the real values of life, perfected herself in three languages, German, Italian, French, and attended lecture courses at the Sorbonne in Paris. After graduating from fashionable Foxcroft in Virginia, she returned annually to teach for three months Latin, French, and Italian.

For the last two years she has had a house at Groton, Mass., an early American village high up in the hills, of sleepy quaintness. From here she commuted to Boston, studying architecture and landscape gardening and became a professional landscape gardener. Then she met Dr. Merrill.

Education at Foxcroft a Horsey Affair.

Speaking of Foxcroft finishing school, a Chicago woman went there recently with the idea of sending her daughter. The houses and grounds are rarely beautiful and naturally the stables are fine in an institution where riding is an important part of the curriculum. After the preliminaries the head mistress asked the visitor, "Would she like to look over the school and see the arrangements?" Naturally she would. And the next thing she knew madame was seeing the stables and how beautifully the horses were lodged and what a fine riding country it was. Completely mystified as to the turn education is taking in smart circles, Mme. Chicago suddenly decided to send her child to college instead.

The Museum of Science and Industry was opened Tuesday night with a large reception to the many friends of the great philanthropist, Julius Rosenwald, now dead. It is the old Fine Arts building of the Columbian Exposition in Jackson park, frozen into stone and marble. Its contents are copied from the Industrial museum at Munich and show the history of our present industrial civilization, development of machines, processes. It was a hot night and far to go, but the sort of thing one goes often to with time.

ONE OF THE JUNE BRIDES

Mrs. Edward C. Baker, the former Miss Janice Palm. Her marriage to the son of Mr. and Mrs. Augustus H. Baker of 6920 Constance avenue took place on June 15 in the Bond chapel of the University of Chicago. She is the daughter of Mr. and Mrs. Carl I. Palm of 440 Barry avenue. Mr. and Mrs. Baker are at Nippersink, Wis., for the summer.

[Koehne Photo.]

London Debates Fascists' Right to Be Violent

Belligerence of the British Black Shirts Gets High Society All Wrought Up.

By Ann Whittingham.

LONDON.—[Special.]—We are still arguing about the right of the British Fascists to "beat up" the interrupters at their Olympia meeting. A politically minded friend tells me confidently that "political uniforms" will be prohibited by parliament in the autumn.

We now have four different shirts in this country, but the black shirts are the only ones you see. But there are also visible, occasionally, in Hyde park and on the persons of the stewards at communist meetings the red shirts, and the green shirts worn by the Douglas Credit scheme followers, and the gray shirts worn by some microscopic political sect which, I confess, I can't identify.

But the black shirts seem to make it their business to be seen of men. They are always about in the evenings when you return from the theater. They are always the two types—either the obvious bully, whom you instinctively dislike, or the blond youth of rather pathetic earnestness. It seems fairly obvious, too, that both read the Daily Mail.

Best comment on our current uproar comes from Italy. A man writes to the Times quoting a "Roman friend" as saying: "It will be a sad day for England when Englishmen begin to associate the shirt with politics instead of with the traditional horse."

Scots and British Wrangle Over Yachts.

A Scotsman, interested in yachting, has given me an entirely new slant on the race next September for the America cup, in which Mr. T. O. M. Sopwith's Endeavour will be the British contender.

He says that originally the America cup was lost to the United States by an English built yacht, several of them, in fact, but that of the fourteen subsequent contenders, seven have been English designed yachts, built mostly around Southampton, and seven have been Scotch yachts, designed by Scotsmen and built on the Clyde.

He says the rivalry between Britain and the United States over this cup isn't a patch to the rivalry between English and Scotch designers and yachtyards.

Mr. Sopwith's yacht is English designed and built, and the Clyde is deeply interested in her fate. If she fails to "lift the cup," then perhaps it will be possible for a Clyde built yacht to do the trick. Two of Mr. Lipton's yachts—Shamrock II. and Shamrock III.—were Clyde built.

Green Shirts Alone Do Not Despair of Britain.

So far as I can see, there is only one journal in Great Britain which does not despair of England and the world. It is the organ of the Green Shirts, or Douglas Creditites, and calls itself "New Britain." This, in brief, is the way it writes:

"We are not really diminished because our problems are magnified. When we feel dwarfed by the sheer enormity of modern problems, the astronomical numbers of men, machines and money that constitute the forces of fact arrayed against the ardor of our vision, let us remember this. We are not smaller because things are larger. . . . We have no right to feel small or inferior. In each of the forces that threatens our civilization—its power for destruction, its financial entanglements, its meeting of east with west, even in its social desperations—all these are perversions of good and contain potentialities of renaissance."

Week after week it hammers away at this, in one form or another. Mystical, perhaps, but the only incorrigibly cheerful voice in the British Isles.

The Garter King of Arms, lecturing at the Canterbury cathedral festival, declared that heraldry was by no means as dead as some people imagined. It had potentialities, if only they were realized. In the old days, he remarked, a lady wore her own family arms embroidered on her undergarments and her husband's arms embroidered on her outer garments, a pretty idea. He often thought that heraldry might be used in ladies' dresses today with enjoyment and advantage, and he commended the suggestion to dress designers.

THE OLD QUESTION OF WHICH IS WHICH

Two attractive visitors to the Post and Paddock club at Arlington park last week were the Titus sisters, Helen and Kay, who look as much alike as two peas. Their white hats and brown and white shoes were also exactly the same on the day this picture was taken.

[TRIBUNE Photo.]

John Jacob Astor's Grandmother Now at Newport Estate

NEWPORT, R. I.—[Special.]—Mrs. William H. Force, grandmother of John Jacob Astor, is in residence at Chetwode while her grandson and his bride are on their honeymoon. Many notable visitors were here for the holiday and extended their stay for the greater part of the week. Among them were Mr. and Mrs. H. Edward Manville, who arrived on their yacht, Baron Paul Schell of the Hungarian legation, Mr. and Mrs. George Brooke, Mr. and Mrs. Austen Gray, and Mr. and Mrs. Charles F. McCann.

Also arriving by water were Mr. and Mrs. J. Percy Bartram on their yacht, Mrs. William L. Harkness on the Cytheria, Mr. and Mrs. Thomas N. McCarter on the Virago, and Mr. and Mrs. Francis R. Strawbridge of Philadelphia on the Sea Gypsy.

Others here include Mr. and Mrs. John T. Lawrence, Mrs. Hugh D. Auchincloss, Mr. and Mrs. Charles B. Wiggin, Mrs. Edwin Main Post Jr., Mrs. Ogden Phipps, Mr. and Mrs. Verner Z. Reed Jr., Marshall Field Jr., who is the guest of Mr. and Mrs. George Brooke, and J. G. Blaine Ewing Jr.

Says Titian Copy Really Original Done by Rubens

AMSTERDAM.—(AP)—Rediscovery of a portrait by P. P. Rubens, the Antwerp master, is claimed by Dr. Ludwig Burchard, recognized as an expert on the Belgian's work.

The painting is a portrait of Emperor Charles V., which is believed to have been painted in 1603 in Spain.

In the inventory of Rubens' estate such a portrait was mentioned among the pictures which the Antwerp master painted after Titian. But it was considered lost, while the extant picture of Charles V. was assumed to be the copy from Titian.

The picture now is in Amsterdam in a Rubens exhibition.

Japanese Organization Is Back of School for Brides

SUPPORTED by the All-Japan Women's federation, a school for future brides is conducted in Tokio. Graduates are proficient in domestic economy, cooking, needlework, and household science generally. The school has a marriage bureau running alongside so that graduates may be "placed" even before leaving school.

Southampton Opens Season with Sports

SOUTHAMPTON, Long Island, N. Y.—The tennis tournament and the Westhampton Beach horse show marked the start of the season, which is now fully under way. Many inns opened, as well, along the Atlantic.

Among members of the colony entertaining during this holiday week were Mr. and Mrs. Gurnsey Curran Sr., Mr. and Mrs. Lucien Hamilton Tyng, Mr. and Mrs. Eugene Pitou, Mr. and Mrs. George Barton French, Mrs. Barclay H. Warburton Jr., Mr. and Mrs. Allan C. Bakewell, Prince and Princess Kaplanoff, Mr. and Mrs. John Randolph Hopkins, and Mr. and Mrs. Arthur E. Wheeler.

WEDDING RINGS

Ten selected brilliant genuine diamonds set in heavy 10% Iridium platinum ring—unusual value. $22.50

In our manufacturing department we make all the new styles of channel set rings using fancy shaped and round diamonds. You will find the largest assortment in Chicago and save all middlemen's profits and get only the finest quality. We recommend platinum—wears better and does not cost much more than white gold.

The HOUSE of PEARLS

Chicago's largest pearl and diamond importers operating their own manufacturing department. Over a quarter of a century on State Street.

LEBOLT & COMPANY

State Street, Corner Washington

PECK & PECK

1/2 YEARLY SALE

The Peck & Peck Sale is an old and famous twice-a-year event which gives our customers an opportunity to buy Peck & Peck fashions at real savings.

• COATS and SUITS $14.95 to $27.95

Including such fashion personalities as our Tattersall coats — cotton homespuns — Ashville Tweeds — cotton tweed checks and divers others in woolens and cottons.

• KNITTED DRESSES and SUITS $14.95 to $27.95

Peck & Peck's famous Tobacco Twine dresses — showerproof knits, tweedy-surfaced, striped, checked and plain knit suits and dresses in bright and pastel colors.

• SILK and WASH DRESSES $9.95 to $19.95

Haberdasher silk sports dresses — printed silk suits and dresses — washable and showerproof crepes — town and country silk and cotton suits.

PECK & PECK

38-40 MICHIGAN AVENUE, SOUTH

Little Theaters the Rage with Gotham's Elite

Acting Now the Fashionable Thing; Every Deb Aspires to Be a Hepburn

By Nancy Randolph.

NEW YORK.—[Special.]—I don't know how it may be in your section of the country, but here on the Atlantic coast the latest craze is "little theaters," and society has more than a finger in the Thespian pie.

Great Gotham being moribund, save for a few roof gardens and Broadway places where people wonder why on earth they ventured away from their own electric fans, the interest of society is turned to its favorite summer places. Newport, Bar Harbor, Southampton, Cape Cod—all up and down the coast the elect are in residence at the spas and watering places, and not a one of them but has at least one "little theater."

Seemingly every undergraduate social registerite is engaged in producing potential Broadway hits, and his sister is mouthing her lines with the intention of becoming at least another Hepburn. This season the fashionable thing is to act in a "little theater" production.

Nancy Levering Reherses "Dark Tower" at Peterborough.

Up at Peterborough in New Hampshire is Nancy Levering, perspiring through rehersals of "The Dark Tower"—which, as I remember, did indifferently on Broadway. But Nancy is a daughter of the late Richmond Levering and of Mrs. Levering of Greenwich. She is a sister of Walter Levering, ex-Yale football star, who wed Betty Gerard, daughter of the Julian Gerards.

Nancy is determined to have a stage career. She attended Norwich academy and the Sarah Lawrence college, and then put in a lot of time preparing for the theater. Besides doing a couple of bits on Broadway she has studied in England and in New York, in the latter place with Mrs. Alden S. Blodget, who is a cousin of Cornelia Otis Skinner.

Another recruit, but one nearer to town, is Mrs. Julien St. Charles Chaqueneau, who, under her maiden name of Katherine Leslie, is getting her tryout on Long Island. Kay is tall and dark and should decidedly do well in sophisticated parts. In the same company is Mary Taylor, the young daughter of Bert Taylor and Mrs. Francis H. McAdoo. If Mary hews to the line we look for great things from her.

Thus far the Casino theater at Newport has no active debs or subdebs in its casts. With Mrs. Moses Taylor at the helm, the Casino theater devotes itself to welcoming famous stars in noted plays. However, I do hear that several of the g'rls have petitioned to be allowed to play small parts, and, with the feeling what it is, I shouldn't wonder if pressure were not put upon parents and more social register names added to the long roster of aspiring Duses and Bernhardts.

Emily Post's Son Settles Domestic Troubles Gracefully.

There is no such thing as a divorce scandal nowadays. Society has got the art of separating down to a science—to such a point where the incompatible ones are freed and remain friends ever after. Therefore, with divorces such nice affairs, separations are not even thought worthy of remarking.

A.. this—if you'll excuse us—as preamble to the news that the Edwin Main Posts Jr. have amicably decided to go their own ways as, indeed, they have been doing for several years. Just at present Barbara is up in Newport, and Ned is trying to keep cool in comfortable bachelor apartments in town.

It is understood that th.ir separation would be accomplished with finesse, for Ned is the son of Mrs. Price Post—uh huh—Emily Post—and Ned should know his etiquet. Barbara, of course, is a daughter of Mr. and Mrs. William Goadby Loew, and "Queenie's" daughters know the proper things to do. She is also a granddaughter of the late George F. Baker, and thus above being bothered about what people think of her separation. However, I've always found Barbara a quiet, unemotional person. She has a perfectly controled face and an equable nature. She and Ned are certain to remain good friends.

Every One Wishes Young Astors Much Good Luck.

It's funny, but now that the Astor wedding is all over and the fuss and furor died down, every one is saying of young John, "I do hope they will be happy. He needed some one to be with him, poor boy." And, come to think of it, young John has always been a pretty lonely lad.

After leaving St. George's at Newport he never had much companionship. His mother saw little of him, as did his half-brother, Vincent, and only his aunt, Mrs. Spencer, was occasionally at hand. Now, with a wife to keep him company, young John will not be lonely, and society is sincere in wishing the young Astors "Good luck."

Original Draft of Drama by Turgenev Is Discovered

MOSCOW.—(AP)—The original draft of the first scene of I. G. Turgenev's play, "An Evening Party," is among several hitherto unpublished manuscripts of the Russian playwright recently found in the Institute of Russian Literature of the Academy of Sciences.

WATCHING THE RACES

Miss Elizabeth Van Hagen is a fairly regular visitor to Arlington during the racing season there, for she lives in Barrington, which is not very far from the park. She is the daughter of Mr. and Mrs. George E. Van Hagen.

[TRIBUNE Photo.]

Garden Club at Bar Harbor

Many Chicagoans Open Summer Estates to the Convention Delegates.

BAR HARBOR, Me.—[Special.]—Many Chicago people at Bar Harbor are interested in the meeting of the Garden Club of America which is taking place here this week. Gardens in Bar Harbor, Northeast Harbor, and Seal Harbor will be visited and many prominent members of the summer colony are entertaining delegates to the annual meeting at small dinners and luncheons.

On Wednesday morning, the first day of the three to be spent here, while the horticultural committee is meeting, Miss Mildred McCormick of Chicago, Mrs. Max Farrand of San Marino, Cal., and Miss Gertrude Sampson of Boston will open their gardens.

Excursion Up Cadillac Mountain Ends at Seal Harbor Gardens.

Mrs. Joseph T. Bowen, Mrs. William E. Patterson, and Mrs. Charles B. Pike are among those entertaining guests at luncheon. Mrs. Bowen, Mrs. Pike, and Mrs. Potter Palmer will open their gardens to members in the afternoon. The annual dinner will be held at the Bar Harbor club that evening.

On the following morning, while the council of presidents meets, an excursion will be made up Cadillac mountain and gardens in Seal Harbor, including that of Mrs. John D. Rockefeller Jr., will be opened. In the afternoon the the conservation committee will meet and Mrs. Edsel B. Ford will entertain at tea. There will be dinners that evening for the various officers at the homes of Mrs. Edward T. Stotesbury and Mrs. John T. Dorrance and at the Pot and Kettle club. Mrs. Pike, Miss McCormick, and Mrs. Robert Hall McCormick will give small dinners for delegates. On Friday gardens at Northeast Harbor will be visited.

Margaret Chapman Joins Her Relatives.

Miss Margaret Chapman has joined Mrs. John Adams Chapman and Miss Caroline Chapman here. They have registered at the Bar Harbor club. Mr. and Mrs. F. Hamilton McCormick Goodhart were among those making registrations at the Bar Harbor club buffet supper last Sunday evening.

Miss Helen S. Jones is again making preparations for the putting contests and teas to be held at the Kebo Valley club beginning July 30.

A BRIDE-TO-BE

Miss Ruth Goldblatt, whose engagement to Bernard Brown will be announced this evening at the silver wedding anniversary of her parents, Mr. and Mrs. Alex Goldblatt of 2134 North Sawyer avenue. Mr. Brown is the son of Mr. and Mrs. M. N. Brown.

Catholic Ladies to Celebrate at Fair Tomorrow

Special Tours, Musicals, Receptions Scheduled for League Members.

By Gladys Perrow

TOMORROW, the day on which Mrs. Franklin D. Roosevelt will be Chicago's guest at A Century of Progress, will be celebrated as Catholic Woman's League day on the Fair grounds. A variety of special tours, musical programs, and receptions will be enjoyed by members and guests of the league, who are scheduled to assemble in the Illinois Host building at 1:30 o'clock.

Charter members and past presidents of the league, founded and organized during the Columbian Exposition in 1893, will be guests at the dinner to be given in the Horticultural building at 6 o'clock. Mrs. P. W. Anderson, Mrs. J. W. Buhmann, Mrs. William E. Gallagher, Mrs. H. C. Gross, Mrs. Arthur Hauxhurst, Mrs. J. C. Howe, Mrs. Joseph Ripley, Miss Harriet B. Lutz, Mrs. James L. Murray, Miss Mary McMahon, Mrs. G. P. Vosbrink, and Miss Alice Mooney are charter members. The past presidents include: Mrs. John MacMahon, Mrs. J. L. Ripley, Mrs. David O'Shea, Mrs. J. J. Delaney, Mrs. M. Frank Ryan, Mrs. Mathias Benner, Mrs. A. G. Easton, Mrs. George W. Hanson, and Miss Nellie F. Ryan.

The day's festivities will end with the choice of a tour of the villages on the Fair grounds or a visit to the symphony concerts in the Ford shell or the Swift bridge.

Mrs. Richard M. Hallinan is president of the league. Other officers include Mrs. Charles L. Larkin, first vice president; Mrs. Joseph F. Elward, second vice president; Mrs. John Leddy, third vice president, and Mrs. F. J. Foley, social chairman.

Mayor Kelly's Portrait to Be Unveiled by Niece.

A special reception and program in connection with unveiling of a new portrait of Mayor Edward J. Kelly will be held at 3 o'clock this afternoon at the Illinois Host building on A Century of Progress grounds. Miss Maurita Kelly, niece of the mayor, will unveil the portrait, which was painted by Sister Stanisia, celebrated nun artist of Chicago.

Principal speakers at the affair, which is being sponsored by the Longwood Fine Arts guild of Chicago, include Mrs. Alexander Moseley, president of the guild; Mrs. A. A. Rees, the Most Rev. Bernard Sheil, Joseph Alworthy, and Robert Dunham. Entertainment will be furnished by Alice Mock, Charles Sears, J. Bradley Griffin, and Mario Fiorella.

"Social Insurance" is the title of an address by Paul H. Douglas of the University of Chicago, to be delivered at 11 o'clock Tuesday morning under the auspices of the Chicago Woman's club. The address is one of a series of free public lectures being given at the Illinois Host house. Luncheon will follow in the Trustees' lounge.

Inaugurating a series of health programs to be given each Tuesday, Dr. Bertha Van Hoosen will discuss "The Route to Race Betterment" at 2 o'clock the same afternoon on the Navy pier.

Protestant Women to Hear Douglas on Social Insurance.

The Independent German-American Woman's club is sponsoring a lawn party, with luncheon and cards, at 12 noon next Thursday at the home of Mrs. Anna M. Schaedler, 301 Sheridan road, Wilmette. Mrs. Charles Severinghaus is president of the club.

Before making a tour of the Fair grounds, members and guests of the Protestant Women's Service club will assemble next Tuesday morning at 11 o'clock in the Illinois Host house to hear Paul H. Douglas of the University of Chicago discuss "Social Insurance." The lecture will be followed by luncheon in the Hall of Religion tea room.

Visitors to the lounge of the Illinois Federation of Women's Clubs in the Hall of Social Science will be greeted by club women from the second district this coming week. Mrs. Charles L. Gerds, president of the district, has arranged for two hostesses daily until July 14.

The regular annual picnic of the Regina Winter Memorial club will be held today at the Jackson park shelter house for members and their families.

Edphiso Club Has Party for Juvenile Home Graduates.

Members of the Edphiso club are sponsoring a special graduation party for the graduates of the Francis Juvenile home at 5141 South Michigan avenue at 2:30 o'clock next Tuesday. Mrs. J. G. Grossman is president of the club, and Mrs. Addie Horwitz is in charge of arrangements for the affair.

Preparations for a gala celebration of Bastille day at A Century of Progress next Saturday are going ahead under the direction of M. Rene Weiller, French consul; Robert Hall McCormick, M. Leon Hermant, M. Maxime Rainguet, and M. Henri David. Mrs. Charles S. Dewey, president of the Alliance Française, and M. Moise Dreyfus, members of the alliance board, are coöperating in arrangements for the celebration.

The Chicago Drama league, under the direction of Mrs. Clarence Hough, is sponsoring a theater party the opening night of "Fresh Fields," a comedy by Ivor Novello, to be given in the Blackstone theater tomorrow evening. Mrs. Harry P. Jones is making arrangements for the affair.

SHE LETS OTHERS DO THE DASHING AROUND

Mrs. R. Miles Warner of Winnetka finds it very pleasant to sit quietly on a bench and watch others dash around the tennis courts at the Exmoor club in Highland Park on a warm day.

[TRIBUNE Photo.]

ENGAGEMENTS

Ruth Smith, daughter of Mr. and Mrs. I. Smith, 4110 West Roosevelt road, to J. Paul Kahan, son of Mr. and Mrs. Samuel P. Kahan of New York.

Carmelia Police, daughter of Mr. and Mrs. A. Police of Gage Park, to Harry N. Harper, son of Mr. and Mrs. E. Asselborn of South Chicago.

Ada Pancoe, daughter of Mr. and Mrs. William J. Pancoe, 130 Euclid avenue, Glencoe, to Norman E. Frank.

Eileen Kathryn Dixon, daughter of Mr. and Mrs. Charles Dixon, 4152 Wilcox street, to Bertram M. Friedrichs, son of Mr. and Mrs. Jacob Friedrichs, 1460 Belle Plaine avenue.

Elizabeth Upthegrove, daughter of Mr. and Mrs. Daniel Upthegrove of St. Louis, to W. Warren Kirkbride of New York, son of the late Rev. and Mrs. Samuel H. Kirkbride of Chicago.

Gertrude Emma Katschke, daughter of Mr. and Mrs. E. A. Katschke, to Louis John Muller, son of Mr. and Mrs. John Muller of Chicago.

Ruth Weiner, daughter of Mr. and Mrs. Fred Weiner, to Gene Posner, son of Mr. and Mrs. I. Posner of Milwaukee, Wis.

GLASS
OPEN STOCK
• of good taste and in practical designs selected with intelligent avoidance of trick or passing styles, stressing conservative interpretations of the modern.
Watson & Boaler
INCORPORATED
722 North Michigan Avenue
CHICAGO

Begin Chamber Music Concerts in the Berkshires

First of Mrs. Frederick S. Coolidge's Summer Series Held Tomorrow.

PITTSFIELD, Mass.—[Special.]—The first of a summer series of Sunday afternoon chamber music concerts at Mrs. Frederick S. Coolidge's Temple of Music on South mountain, Pittsfield, is to be held tomorrow afternoon. Willem Willeke, cellist, has been appointed by Mrs. Coolidge life director of the South Mountain string quartet and Elshuco trio. These concerts are outstanding musical events of the Berkshire season. Mrs. Coolidge, who is now in California, will return to Pittsfield next month to complete her plans for her music festival in September.

At Music Mountain, Falls Village, Conn., a part of the Berkshires, Jacques Gordon, leader of the Gordon string quartet, is giving his second Beethoven program tomorrow. Mrs. John B. Casserly, who is the former Cecelia Cudahy of Chicago and San Francisco, is on the committee of Music Mountain concerts.

Garden Club Leaders Go to Convention at Bar Harbor.

Mrs. W. Rockwood Gibbs, president of the Richmond Garden club; Miss Alice Orme Smith, and Mrs. Brace W. Paddock of Pittsfield are to represent the club at the annual meeting of the Garden Club of America at Bar Harbor next week, starting Tuesday. Mrs. Gibbs, who is one of the leaders in garden club activities in Berkshire, was in charge of the tea at the flower show which the Lenox Horticultural society gave on Thursday at the Town hall with various garden clubs of the hills participating. Mrs. William Warren Tracy of Ormeland, Williamstown, formerly of Springfield, Ill., was one of those assisting.

Mrs. Brown Caldwell is visiting Mr. and Mrs. James Ransom Walker at Fair Acres, Stockbridge—(the former Blanche Follansbee). She passed a portion of the winter with her sister, Mrs. William G. Hibbard, at 840 Willow road, Winnetka. Mr. and Mrs. Walker and Mrs. Walker's sister, Mrs. David Shields Cook of Chicago, are among the Tuesday night subscribers to the Berkshire playhouse at Stockbridge, a summer repertory theater, which was opened this week.

Mrs. James R. Mann, widow of the late speaker of the house, is at Heaton hall, Stockbridge, for the summer.

Ruth Holloway Goes to Garden Club Leaders Attend

Prof. Livingston Hall of Harvard, son of Mrs. James Parker Hall of Chicago, is on the tennis committee of the Wyantenuck Country club, Great Barrington.

Miss Ruth W. Holloway of Glencoe, who is with her parents, Mr. and Mrs. Harry C. Holloway, at Tamarack Villa, Tyringham, was the guest of Miss Frances Cookman at Englewood, N. J., for the Nassau Country club tournament.

SAKS • FIFTH • AVENUE
North Michigan at Chestnut
•
Tomorrow
CLEARANCE SALE
OF
Saks-Fenton and Saks-Delman
SUMMER FOOTWEAR
8.45
Formerly 12.75 to 18.50
ACTIVE AND SPECTATOR SPORTS SHOES
TOWN AND RESORT OXFORDS
PUMPS AND SANDALS
Materials:—Kidskins, calfskins, buckskins and linens.
Colors:—White, black, blue, brown, beige, and white in combination with color.
Full Range of Sizes in All Groups, but Not in Each Model.
No Mail or Telephone Orders No C. O. D's No Credit
ALL SALES FINAL
Third Floor

At Tea in West One May Meet Phyllis Bottome

Garden Club Activities, Parties, Teas Occupy Chicagoans in Montecito

By Mrs. Joseph Coleman.

SANTA BARBARA, Cal.—[Special.]—This has been a full and interesting week, beginning with Sunday when I lunched with my friends, Dr. and Mrs. Philip S. Chancellor, at their beautiful home, Knoelmar, on Hot Springs road, where one always receives a warm welcome and meets the most charming people. Dr. Chancellor lived in Chicago many years before he came to Santa Barbara.

Then on Tuesday Mrs. Edward Cunningham was good enough to give me the extreme pleasure of meeting Phyllis Bottome, in private life Mrs. Ernan Forbes-Dennis, who is spending the summer in Santa Barbara. Miss Bottome has the rare combination of a charming personality, brilliant mind, and keen wit, and we had great fun, all of us together, talking about her latest book, "Private Worlds," which has interested me so much. The afternoon was a real treat.

Later in the week I went to a meeting of the Santa Barbara and Montecito Garden club at Mrs. Kirk B. Johnson's. Interesting slides were shown of the redwood grove which the Garden Club of America bought and gave to the state of California. Pictures of flower arrangements were also shown, and, by the way, there was a lovely one done by Mrs. John J. Mitchell, who was present at the meeting. Among others who were there were Mrs. Hobart C. Chatfield-Taylor, Mrs. Milton Wilson, Mrs. James Osborne Craig, Mrs. Philip S. Chancellor, Mrs. George Washington Smith, Mrs. Craig Heberton, Mrs. Ellicott Evans, Mrs. Edward Cunningham, Mrs. William P. Nelson, Mrs. August Magnus, and Miss Elizabeth Cudahy.

Charles Laughton Is Added to Celebrity List.

Another little bit of news that will interest Chicagoans is that Mrs. Arthur Meeker has just returned from the Yosemite, where she and her daughter, Mrs. Frank Lloyd, spent two weeks. She is now visiting her other daughter, Mrs. Horace Gray, who has returned to her own home on Miramar avenue.

Charles Laughton, well known screen star who played in "Henry VIII," and Mrs. Laughton are guests this week at a Montecito hotel. They also have been at the Yosemite valley for a short visit.

Now I must tell you about the most delightful spot in Santa Barbara, El Paseo de la Guerra, where I lunched today with Mrs. Philip Chancellor, Mrs. Charles King, Mrs. Jack Stark, and others.

"The Paseo," as every one here calls it, it just off State street, Santa Barbara's busiest thoroughfare, in the heart of the city. In fact, it is really a little city within a city, and it's a real gem! I wonder if in my poor way I can give you any idea of its unique and lovely beauty? It is part of a charming group of buildings, the plan for which was conceived by James Osborne Craig, who started the project but unfort[illegible] died before its completion. [illegible] "Craig Tile," reading as follo[illegible] tribute to his memory: "In grateful memory of James Osborne Craig, to whose vision, talent, and understanding we owe the pleasure and inspiration of these buildings."

Old Spanish Family Lends New Establishment Romance.

Bernard Hoffmann, one of Santa Barbara's finest and most loved citizens, made possible the completion of the undertaking. It was inspired by and built around the historic old home of the illustrious De la Guerra family, which has been the center of Santa Barbara's social life since 1827. Aside from the beauty of the whole architectural scheme of El Paseo de la Guerra, I think a large part of its charm lies in its romantic background.

One can enter El Paseo either from State street through the Paseo de las Flores, from El Portal on Anacapa street, or over the cobblestones of the "Street in Spain" from De la Guerra street. Here you see orange trees golden with fruit, a slim eucalyptus tree, stairways, and vine covered balconies, and window boxes overflowing with gay flowers and the Spanish colors predominating everywhere. At luncheon and dinner hours the patio is filled with parties, and an orchestra in Spanish costume and several dancers give it a gay and festive air.

AT THE LAKE FOREST HORSE SHOW

Miss Jane Brooks enjoying a cool drink after a jump at the recent Lake Forest horse show, and Peter taking a well earned rest after collecting funds for Orphans of the Storm at the show. Everywhere, or almost everywhere, that Mrs. Frederic McLaughlin goes, Peter goes too. His wistful eyes and nice manners inveigle many into dropping coins into the bank he wears harnessed to his back to help swell the maintenance fund of the dog shelter.

[TRIBUNE Photo.]

New Hampshire Resorts Draw Social Leaders

Berkshire Season Officially Open; Stock Company Gives Its First Drama.

BRETTON WOODS, N. H.—[Special.]—The White mountain season opened formally on July 1, when many arrived to spend their summers in the White hills. The Independence day observances for the greater part were dinner dances, fireworks, teas, and golf events, one of the largest being that given in a hotel at Jefferson. Mrs. Chauncey J. Blair of Chicago, who had just arrived there to spend her usual season, was included in the invitation of Mr. and Mrs. Soreno Lund Jr. for a house warming tea, putting match, and dance at the golf club, where patriotic interest was aroused by a flag planting.

Over the way at Sugar Hill several little dinners given at cottages and a tea room preceded the interesting opening of the barnstormers, who began their nine weeks of summer stock on the evening of July 4. Francis Grover Cleveland, son of the late President Cleveland, is manager of this company, now entering upon its fourth season with weekly plays presented at Sugar Hill on Wednesday evenings and at several other resorts through the week.

Ernest Pooles, Bulgarian Diplomat Attend Opening Night.

Assembling for the gala opening night were Mrs. John R. Winterbotham of Chicago, with her daughter, Mrs. Ernest Poole, and her family. They were the center of a jolly group in the great barn, transformed by the clever Peckett family into a theater accommodating several hundred. In winter it is headquarters for Miss Katharine Peckett's noted ski school, the only one in the United States. Mrs. Poole looked extremely smart with her gray hair beautifully coiffed, and Mr. Poole was being congratulated by many upon his latest book. He usually produces at least one every year while at Sugar Hill.

The Laurence Gilmans of New York, who occupy Mrs. Winterbotham's farmhouse, were also there, and the diplomatic corps was represented by S. B. Petroff of Washington, Bulgarian chargé d'affaires who is at Sugar Hill with his family for the summer.

Dixville Notch Sees Fireworks on Table Rock 800 Feet High.

Mrs. George J. Farnsworth and Miss Edith Farnsworth of Chicago are in Randolph, where mountain climbers find a paradise of trails and lovely woodland paths to traverse. Visiting at the same hotel there this week, while touring the mountains and visiting their scenic shrines, were Dr. and Mrs. Preston Keyes of Chicago.

Mr. and Mrs. F. L. Hyde of Chicago are at Bethlehem inn while touring the principal centers here.

Mr. and Mrs. K. D. Knight of Glencoe are at Dixville Notch, where fireworks from Table Rock, 800 feet above the resort, and from Lake Gloriette were enjoyed by the guests, including several Chicago tourists, on July 4.

Paris Racing Season Is Unusually Gay This Year

By May Birkhead.

PARIS.—[Special.]—Paris moved rapidly toward the climax of its great social season and it is no exaggeration to say that from the standpoint of the number of celebrities here, interest in the races, and general éclat, the Big Week has been livelier than any for several years. So entrenched is the tradition of the Grande Semaine and its approaches that the three weeks preceding the Grand Prix are always a time of striking public spectacle and brilliant private entertainment. But this year several organizations worked not only to heighten the season but to prolong it.

The Grand steeplechase at Auteuil, which started the Big Week, drew hundreds of famous personages and a notable display of clothes. The American ambassador, Jesse I. Straus, and his wife and the ambassador's brother, Percy Straus, were in the special stand set apart for the president of France. Also guests of President and Mme. Lebrun were many other ambassadors and their wives, as well as Mme. Gaston Doumergue, wife of the premier, and the maharajah of Kapurthala.

Ganna Walska Lavish with Her Russian Food.

The bright sunshine and a thrilling race, comparable to the Grand National in England, brought out the greatest attendance that Auteuil has seen in many years. Among the Americans in the throng were Mrs. John R. Drexel, Mr. and Mrs. Berry Wall, Count and Countess Louis de Dannes (Countess de Dannes was formerly of Chicago), Col. and Mrs. Bentley Mott, Mrs. Alexander Bonnyman, Mme. Paul Dupuy, Princess Hohenlohe-Schillingsfurst, Mr. and Mrs. Henry van Heukelom, Mr. and Mrs. Drexel Biddle, Duchess de Chaulnes (Theodora Shonts), Baron de Villiers-Terrage, Mrs. Paul Healy of Chicago, and Mrs. Carlton Holdrege.

The Big Week is always a time of notable private parties. For many years Mme. Ganna Walska has given her most important affair of the season on the day of the Grand Prix, and on several occasions it was held in the foyer or on the stage of the Theater des Champs-Elysées. But this year she brought her guests together at the beginning of the Grande Semaine. In view of the superb weather she had them come for luncheon to her charming old fashioned country place at Galluis, about thirty miles west of Paris.

Red coated trumpeters signaled the arrival of the guests and winding of the horn was repeated as the visitors neared the château, where Mme. Walska received them in the picturesque garden. When the company of over 130 had assembled the hostess directed them to the guest house, a kind of little château in itself, where three big tables were set with no less than sixty-eight different kinds of hot and cold hors d'oeuvres. This was all in Russian style and so was the vodka to wash them down. Some of the guests supposed that this was the extent of the feasting and were duly astonished to learn that it was only the first course of a full blown luncheon served at small tables in the main château, on the terrace, and under the trees.

Auvergne Orchestra Plays, Duncan Troupe Dances.

The array of food was prepared by no less a culinary personage than the former chef of the late Czar Nicholas II., and consisted of roast suckling pig—two of them, one steaming hot and the other in jelly—chicken, *pintade* or guinea hen, salads, sweets, fruits, and ices, all arranged with great effect.

During lunch an orchestra from the Auvergne district in the colorful native costume played on accordions and bagpipes. And after the marvelous meal the Eliza Duncan dancers, in pink draperies, did some barefoot classical turns on the lawn. Then they pulled around a painted little Sicilian cart and distributed favors to every one.

Mme. Walska was a beautiful picture in her long organdy dress of the shade known as Versailles gray. It was made on bouffant Marie Antoinette lines. Her sapphire necklace had a pendant of two remarkable stones. To each large sapphire was attached a carved emerald, both stones two inches square. They are said to have once belonged to the Great Mogul. Her bracelets were sapphires and emeralds and on each hand she wore a large ring with square sapphires. Her gray straw hat of unusual width was banded by a sapphire ribbon. Among the guests were the Prince and Princess Nicholas of Greece (the Grand Duchess Helen of Russia), Mme. Pétain, Mrs. Robert Hewitt, Dieudonne Costes, the aviator, and his wife; Wellington Koo, the Chinese minister, and his wife; Mrs. Henry S. Lehr, and George Blumenthal.

Men's Garden Clubs Hold Meeting Here

OFFICERS and delegates of the seven chapters of the Men's Garden Clubs of America will hold their second annual convention in Chicago July 27 and 28 at the West Parks Administration building in Garfield park. They represent 325 men gardeners.

Chapters to be represented include the men's garden clubs of Needham [Mass.], Aurora [Ill.], Chicago, Cincinnati, Fort Wayne [Ind.], Des Moines [Ia.], and Jackson [Mich.]. Officers of the federation are A. C. Hottes, Des Moines, president; Don White, Fort Wayne, vice president; W. B. Lathrop, Aurora, secretary, and James Burdett, Flossmoor, treasurer.

ENGAGEMENT ANNOUNCED

Miss Katherine Mary Kenny is the daughter of Mr. and Mrs. Albert Roy Kenny of 2326 East 70th place, who announced her engagement to John William Fulton last month. Mr. Fulton is a son of Mr. and Mrs. John W. Fulton of 5340 Harper avenue, Chicago.

[TRIBUNE Studio Photo.]

Summer Season at Watch Hill Is Well Under Way

WATCH HILL, R. I.—[Special.]—June 30 marked the official opening of the Ocean house at Watch Hill and of the summer social season. Guests at the old hotel will find an innovation in a circular bar that has been installed downstairs opening out on a sun deck. Both are furnished in a nautical fashion.

In front of the sun deck stretches a long private beach, which should prove a boon to the guests. Another new attraction is the tango room, where two evenings a week a dance is held.

Howell Howards Soon to Return from England.

Mr. and Mrs. Howell Howard of Dayton, who are at present in England where Mr. Howard is playing polo, are expected here shortly. They have leased White House and will be joined by their three children, Loretta, Howell, and Lillian; also by Mrs. Howard's mother, Mrs. Edward Hines of Chicago. This is the Howard's first season at Watch Hill.

Frank Hibbard, who has been at Cove End, the Hibbard residence, since June 15 enjoying the golf and fishing here, was joined Friday by Mrs. Hibbard. Mr. and Mrs. Jack Holland, daughter and son-in-law of the Hibbards, are here for a two weeks' visit. Mr. Hibbard is vice president and assistant treasurer of Watch Hill's Union chapel.

Another prominent Chicagoan seen almost daily on the Misquamicut golf course is Mrs. Louise DeKoven Bowen Phelps, whose attractive residence is known as the Anchorage. Mrs. Phelps has been the woman's champion here for several years.

Einstein Takes Summer Home at Watch Hill.

Others expected from Chicago soon are Mr. and Mrs. William J. Chalmers, who will again open Dronley House; and Mrs. George R. Nichols Jr., of Sunnycroft.

Dr. Albert Einstein, the eminent German physicist, has selected Watch Hill for his summer residence. He was one of the first to open a cottage this summer and is pleasantly situated in a studio on Niantic avenue.

AT ARLINGTON PARK

Smiling so happily that it is safe to assume that she had just cashed a bet was lovely young Mrs. John B. Barnes (Helen Howell) when this picture was taken in the lounge of the Post and Paddock club at Arlington park. Mr. and Mrs. Barnes live on the estate of her parents, Mr. and Mrs. Thomas Howell, in Barrington.

[TRIBUNE Photo.]

You can get off the bus right at the door. Or you can park your car at the curb between 11 a. m. and 4:30 p. m. Parking space is available on the lower level any time. On a nice day it is just a pleasant walk up the boulevard!

In this new want ad office you can write your want ad in comfort and quiet! Tribune want ad experts stand ready to help with any problem. From experience gained in serving thousands of other advertisers they can help you word your ad to get best results.

When you place your ad either at this office or at the Dearborn street office you can arrange to have your mail delivered to the Tower office, where you can pick it up at your convenience.

Drop in at the Tower office and consult with an experienced member of our want ad staf.

HOURS: *Daily, 8 a. m. to 10 p. m.; Sunday, 9 a. m. to 5 p. m.*

CHICAGO TRIBUNE

Advertising and Public Service Offices

TRIBUNE TOWER AND ONE SOUTH DEARBORN

Also HALL OF SCIENCE
A Century of Progress

Kate Bacon Bond's Delightful Illustrations Enhance the Newest Volume on Chicago's Past

Ingenious Work Produces Lithographs for "Little History of Great City."

By Eleanor Jewett.

A NUMBER of books have been written about Chicago, but none in which its story is more interestingly told nor more attractively illustrated than the newly published "A Little History of a Great City," by Frederic William Bond, illustrated by Kate Bacon Bond, who is known to thousands of Chicagoans for her charming portraits in miniature and more lately for her delightful pastel portraits. The book is a joy in its text, its type, and its pictures. It brings Chicago into focus as the most picturesque growth the last century produced.

Mr. Bond has taken his material from many sources, and he has woven it into a glamorous piece of prose. He writes in a running, friendly style that makes easy reading. In good fact, the more you read, the more you want to read. Mrs. Bond's illustrations are able companions to the text. They are beautiful in quality and texture and authentic in matter. They have the character and spirit of the day they portray. The book runs from the coming of Marquette and La Salle in 1673 to the present showing of A Century of Progress Exposition. As a record, a souvenir of the Fair, nothing could be more appropriate.

It is not often that authors state their reasons or manner of work, but in this instance the text and illustrations are so unusual that Mr. Bond was good enough to write a few lines for this column. The text is passed off with a brief comment: "It is intended only to portray the spirit of enterprise and determination that has been the driving force which has made Chicago's progress distinctive among American cities. The book is not an attempt at conventional historical presentation, for that has already been done repeatedly and well. The story is a fast moving, chronological arrangement of easily understood, easily remembered facts."

Pictures Simulate Old Lithographs Done on Stone.

The illustrations required the inventive spirit. The "I Will" spirit went to their making. Realization that these, in the main, were to be in the past tense rather than the present suggested that they should have the spirit and character of old time things. A style approaching old lithographs done on stone should give the desired effect, but how to get it?

A special board used combined with the kind of pencil that would give, somewhat, the texture of lithographic crayon on stone was finally found to be the most satisfactory. The next problem was to make the drawings the proper size, in relation to the reduced reproduction, so as to wind up with a "grain" that would not be much if any coarser than a coarse stone.

A special offset lithographic process was used in reproduction so that the texture of the original drawings could be held without the use of halftone dots to hold tones. As far as the author and illustrator know this is the first time such a process has been used in book production.

"Chicago's Famous Exposition Building," one of Kate Bacon Bond's illustrations for a new history of Chicago. The original is on exhibit at the Chicago Historical society. This building, erected in 1873, was torn down in 1891 to make way for the present Art institute.

Original Drawings on Exhibit at Historical Society.

Incidentally all the lithographic plate makers in Chicago said the idea would not work. After experimenting two weeks with various films and developers the result was attained which you, reader, will find in the book. Mr. Bond, perhaps the supercritic of his own work, is not, he says, completely satisfied with the illustrations, the press plate makers having been absolutely in the dark as to how long to expose the negatives, how much light to use, etc., as this was the first time they had been called upon to produce just this kind of thing. The results to the average eye will be more than satisfying. They are charming, with a velvety texture that is most attractive. And they are different.

The original drawings for the illustrations are on exhibit in the Chicago Historical society. It is interesting to compare them with the reproductions.

Haseltine's Bronze Animals Classify as Art.

Chief among the art events of June must be chronicled the opening in a special hall at the Field Museum of Natural History of an exhibit of sculptured animals by the celebrated British artist, Herbert Haseltine. The animal models are to be a permanent exhibit. The series is composed of 19 stone and bronze statues of prize animals and was purchased by Marshall Field, a trustee of the museum, who presented the magnificent group to the institution. This marks the first departure of the museum's department of zoölogy to show any but wild life. For the first time the scope of the collections has been expanded to include representation of the animals with which the farms, stock shows, and race courses have familiarized us.

The models, one-fourth life size, are fine as representations and fine in themselves as art. They are forceful, vigorous, and alive. They are beautiful in line and pose. Some of the bronze figures are plated with gold and ornamented with lapis lazuli, ivory, and onyx. For the stone models, certain marbles and limestones were chosen for their suitability to reproduce the colors and characteristics of the animals, while a few, not naturalistic in color, were selected for their artistic effect.

There are models of bulls of the Aberdeen Angus, shorthorn, and Hereford breeds. There are stunning individuals among swine. There are, more effective and likable, splendid portraits of horses. The heavy draft horses are beautifully modeled as are the famous thoroughbred race horses and the intriguing polo pony.

The exhibit should prove one of the most popular of the many popular features of the Field museum.

News of Interest to Lovers of Art.

The Open Air Art fair has still several days to run. It is a picturesque affair this year, and received a good send-off in its preopening controversy, "Shall or shall there not be nudes in the exhibit?" Considering the fact that the most blatant and vulgar nude possible is on exhibition at the Art institute, "Nude," by Arnold Blanch, not too much ire should be spent upon the weaker vagaries of Chicago painters. It would be impossible to better Blanch's painting. If that may be shown in a decent exhibit, anything can.

Rudolph Weisenborn is conducting a Sunday class this summer in drawing and painting from life. He is teaching with Chicago as his theme, the emphasis being placed on a modern interpretation of the city—literally and abstractly.

The Allerton gallery is offering an interesting exhibit. Kenneth Foster shows "T'ang Bronze"; Howard Mohnk offers pastels, and Jessie Tarbox Beals shows a group of unusual photographs. Ruth A. Whaley is represented by several spirited water colors. Helen King has a number of striking paintings. The exhibit is worth seeing and will continue into July.

The original potter's wheel of Josiah Spode, with which were fashioned the early pieces of that famous china, is on exhibit in the china section of Marshall Field's through the summer. The wheel, first put into service about 1770, will be sent later to the Henry Ford museum.

MARRIED IN JUNE

A radiantly lovely June bride was Mrs. Harry S. Chinberg, who was Miss Margaret Nelson until recently. The marriage of this daughter of the Oscar F. Nelsons of 3500 Lake Shore drive to the son of the Harry S. Chinbergs of 518 Addison street took place on the evening of June 8 at the Trinity Lutheran church. [Du Bois Photo.]

French Woman, 101, Gets Legion of Honor Ribbon

MRS. FLORINA CAU, mother of Dr. Cau of Le Havre, France, has just been given the red ribbon of the Legion of Honor. She is 101 years old and has been a school teacher for fifty-four years.

WEDDINGS

Every wedding and engagement published in The Tribune must bear the signature of a member of the family and must bear the address and telephone number of the signer. Announcements must reach the society editor by Tuesday noon of the week preceding publication.

Anna Dorothea, daughter of Mr. and Mrs. John A. Christianson, to Sidney B. Cotton of Warrensburgh, Ill., on June 27 at the home of the bride's parents, 7219 Vernon avenue.

Frances Beverly Badach, daughter of Mr. and Mrs. J. Badach of Cicero, to George Prochaska of Berwyn, Ill., on June 30.

Miriam Mendelson, daughter of Mr. and Mrs. Morris M. Mendelson, 1235 Millard avenue, to Irving Galinsky, son of Mrs. E. Galinsky, on June 24.

Dorothy Lillian Kaad, daughter of Mr. and Mrs. Otto Kaad, 2432 North Major avenue, to Glenn Q. Johnson on June 30.

Bernice Cooperman, daughter of Mrs. David Cooperman, 5551 West Congress street, to Dr. Maurice C. Berman, on June 24.

Frances Carolyn Plain, daughter of Mr. and Mrs. Frank W. Plain, 1440 Jonquil terrace, to Donald Webster, son of Mr. and Mrs. H. C. Webster of Milwaukee on June 30.

Anne Marie Millik, daughter of Mrs. Susan Millik of Pawnee, Ill., to Waller M. Hensley on June 16. The couple are at home at 3504 Wilton street, Chicago.

Helen Summers, daughter of Mr. and Mrs. Howard L. Summers, 11133 Emerald avenue, to Robert Diefendorf, son of Mr. and Mrs. Philo C. Diefendorf, on June 16.

Margaret Klehm, daughter of Mr. and Mrs. Charles Klehm of Arlington Heights, to Charles J. Walters, son of Judge and Mrs. P. E. Walters of Albion, Ill., on June 23.

Gladys Biederman, daughter of Mr. and Mrs. Ben Biederman, to William Fiebelkorn of Hammond, Ind.

Janet Lancoine Baird, daughter of Mr. and Mrs. J. H. M. Baird, to John Franklin Rooker, son of Mr. and Mrs. Harry L. Rooker of Chicago, on June 23.

Eve Silverman, daughter of Mr. and Mrs. Joseph Silverman, to Sylvester Meyer, son of Mr. and Mrs. David Meyer, on June 17. The couple are now at home at 1412 Chase avenue.

Marie C. Rybicki, daughter of Mr. and Mrs. Paul Rybicki, 8040 South Justine street, to Elmer J. Majewski, son of Mr. and Mrs. John Majewski, on June 16.

Adelaide Jandorf, daughter of Mr. and Mrs. Edward A. Jandorf of the Chicago Beach hotel, to William J. Feldstein, son of Mr. and Mrs. Herman Feldstein, 7130 Yates avenue.

Mary Louise Steinbrecher, daughter of Mr. and Mrs. H. J. Steinbrecher of Oak Park, to Joseph E. Murphy, on June 25. The couple are now at home at 1522 Hollywood avenue, Chicago.

Mary Louise Johnson, daughter of Mr. and Mrs. John A. Johnson, to Helmer E. Olson, on June 23.

Jane McDonald, daughter of Mr. and Mrs. Joseph A. McDonald of Oak Park, to Robert R. Erving of River Forest, to take place on July 14 at Ascension church in Oak Park.

Estella Simon, daughter of Mr. and Mrs. Joseph Simon, 924 Ainslie avenue, to George Wintrop, son of Mrs. Wintrop of Chicago, on June 30.

Martha Orr Cory, daughter of Mr. and Mrs. Abram E. Cory, to Forrest Brown Kent on June 30 in Indianapolis.

Edna Reiner, daughter of Mr. and Mrs. Rudolph Reiner, 4319 West 21st place, to Joseph Moses, son of Mrs. Meyer Moses of Chicago, on June 30.

When Chicago Was Young

Mid-Victorian Days on the Mid-Continent

By Herma Clark.

Letters from Martha Freeman Esmond to her friend, Julia Boyd, of New York.

Chicago, April 20, 1884.

DEAR JULIA: We have been having a rainy April day and I have spent it helping Selma, the upstairs girl, dust the books in the library, which will be cleaned tomorrow. I found so many books in need of rebinding I was quite discouraged. The lether in many of them seems to have disintegrated, leaving a trail of dust on the shelves. Will told me to go to Ringer's, our best bookbinding establishment, and order any work I chose. He says I may call it a thank offering for Baby Esmond's safe return. So I have just sent out work to Michael in the stable to come around with the brougham early tomorrow morning to transport me and my heavy load to the bindery on Wabash avenue.

I have a set of Dickens, given me by mother on my wedding day; one of Walter Scott, one of George Eliot, and a copy of Mark Twain's "Innocents Abroad." I hope Will won't be shocked at the bill.

LATER.

It is evening and I must finish this letter, begun last night. I had a satisfactory day at the binder's and feel pleased that the lether and design for our books is decided on, for, at best, it will take a long time for it all to be finished. I chose three-quarters morocco for the Dickens set, which will make a pretty spot of color on our shelves. I don't need any inducement to read him, but I am thinking of the artistic effect of the outside of the volumes, too. Books do furnish a room, beside furnishing the inside of one's head. Walter Scott is to be clothed upon with brown French Levant lether, George Eliot is to be in dark blue, and Mark Twain in a bright green binding.

Mr. Hertzberg, Ringer's chief binder, is a fine man, typical of the conscientious German craftsman to whom his work is a sort of religion. He told me a good deal about books and their care. He says, for instance, that in Chicago we should always keep books behind glass, because of the acid quality in our smoke filled air. It eats the lether. Another thing he told me was that beautiful bookbinding in our young city dates really from Queen Victoria's gift of a large number of English books to our public library right after our great fire. When the bookbinders of Chicago saw these splendid books from England, they copied them and added to their decoration. The tools the binder uses come from France and the lether he approves is French Levant—a goatskin from Cape Colony, tanned in France. It lasts well, Mr. Hertzberg says, from 150 to 200 years, so that I may think of my descendants to the fifth and sixth generation using the books I am having bound today. It makes one dizzy to think of that. What will the world be like then?

Mr. Hertzberg told me that as a boy he was fascinated with a ruined monastery which stood on a hill near Granzow, a small town not far from Berlin, for even then he was learning the bookbinder's trade and he knew that monks who had lived in that old monastery had bound books in mediaeval times.

While I was talking with him, Mrs. T. B. Blackstone came in with two large volumes—Roberts' "Holy Land," which she ordered done in full French Levant, in bright green, elaborately tooled by hand in gold. Later, while we were visiting, Mrs. Cyrus H. McCormick entered to have a hymnal bound for her pew in church. Like Mrs. Blackstone, Mrs. McCormick is a devout churchwoman, and I wasn't surprised to find her loving a hymnal enough to have it beautifully bound.

Martha has just come in from a Monticello seminary alumnae meeting, at which she saw many friends—young graduates, such as Ida Ray, Gertie Derby, Mrs. Edward Maxwell, and some of the older ladies like beautiful Mrs. Clinton Locke, who is one of the stars in the Monticello alumnae firmament.

I must close now. Love always,

MARTHA FREEMAN ESMOND.

Answer to last Sunday's puzzle: 1, Tecumseh; 2, Black Partridge; 3, Black Hawk, 4, Keokuk; 5, Shabbona [also written Shaubena]; 6, Watseka.

Today's puzzle is called

A Dickens Party.

Fifty years ago everyone quoted Dickens. Now that the Victorian novelist's vogue is being revived, perhaps some readers will be able to tell what Dickens character said each of the following: 1, The demnition bow-wows; 2, Barkis is willin'; 3, I never will desert Mr. Micawber; 4, Bevare of vidders; 5, "Be 'umble," says father to me, "and you'll get on"; 6, Leave the bottle on the chimley-piece and let me put my lips to it, when so dispoged; 7, God bless us, everyone.

Send answers to Herma Clark, care CHICAGO TRIBUNE.

MANDEL BROTHERS
a store of youth a store of fashion a store of moderate price©

LINEN SUITS
Special for This Event
$2.95

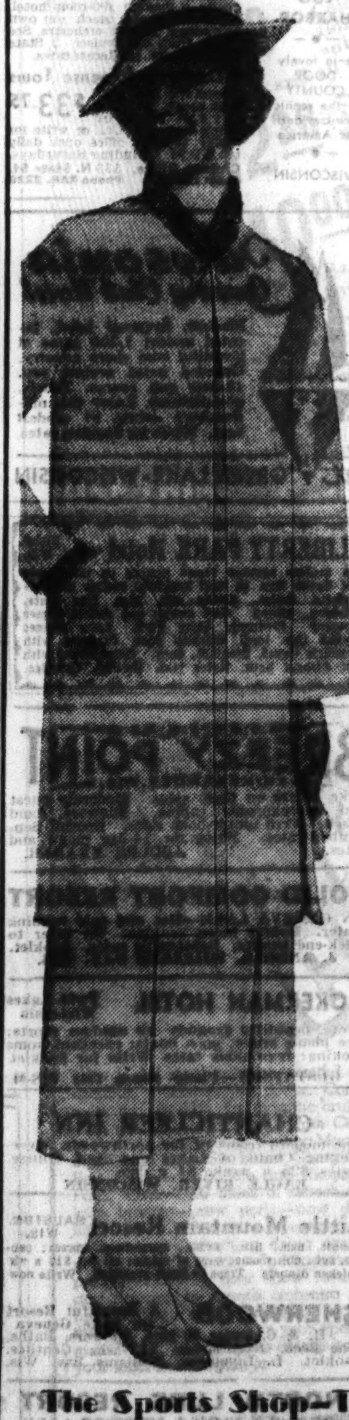

A brand new fresh supply bought at a special price for mid-season selling. Swagger coats that can be worn over other costumes and skirts with two generous flat pleats in the front make them an outstanding value. Made of pre-shrunk linen of an excellent quality in sizes 14 to 20.

Gayly Printed
Cotton Halters
75c

Polka dot prints, smart ginghams and anchor linens with soft cotton neck ropes. Awfully smart with linen suits or shorts.

The Sports Shop—Third Floor—Wabash

MANDEL BROTHERS
a store of youth a store of fashion a store of moderate price©

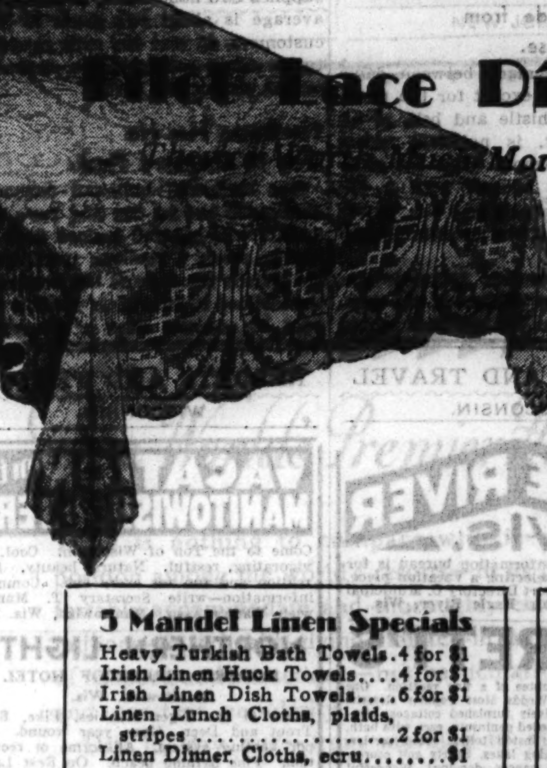

Filet Lace Dinner Cloths
More! Entirely Handmade.
$3

Made by hand . . and think, over 100,000 tiny knots, all handtied. The elaborate designs are those you find in much more expensive cloths. Of fine mercerized ecru filet. Worth $5, and at $3 it's a rare value.

3 Mandel Linen Specials
Heavy Turkish Bath Towels . 4 for $1
Irish Linen Huck Towels . . . . 4 for $1
Irish Linen Dish Towels . . . . 6 for $1
Linen Lunch Cloths, plaids, stripes . . . . . 2 for $1
Linen Dinner Cloths, ecru $1

Linen Luncheon Sets
Novelty Weaves in plaid and striped effects. The gay colorings give these sets a summery air. Regular $2.75 value. 54x54 cloth and six napkins $1.50

Mandel's, Famous for Linens—Second Floor—State.
Mail and Phone Orders Filled

Clairanese Taffeta Spreads, Draperies
Made in the Best Custom Manner
Drapes, pr., Spreads, ea., $6

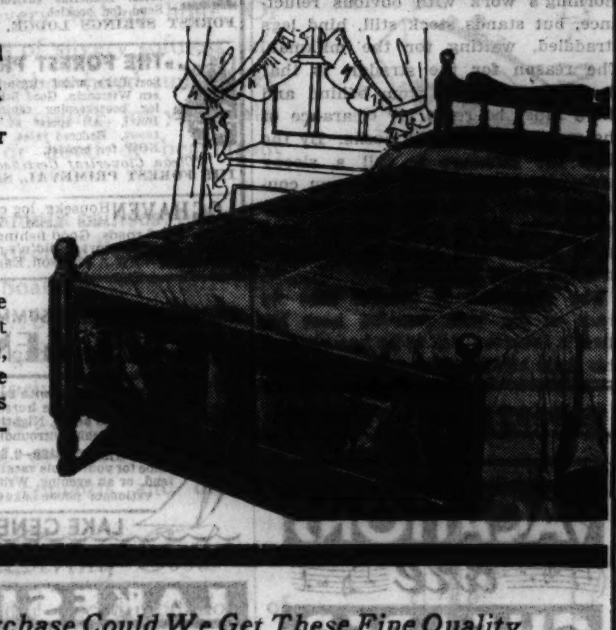

The new wonder fabric, clairanese taffeta is guaranteed not to split or crack. Green, orchid, peach, gold, rose, blue. The spreads are double or twin size. The drapes are Priscilla style with wide ruffles, $2\frac{1}{3}$ yards long.
Mail and Phone Orders Filled
Mandel's—Second Floor—State.

Only Through an Unusual Purchase Could We Get These Fine Quality
Hand-Tied FILET PANELS Worth $1.75

Approximate Size, $2\frac{1}{4}$x50 $1.28 Ea.

Would you believe it! 63,360 tiny knots in each curtain. Each knot tied by hand by a Chinese man. The exquisite pattern is filled in by a Chinese girl. $2\frac{1}{2}$ yard length to match, $1.48. Only 900, so be early.
Mandel's Curtains and Draperies—Second Floor—State.

Shop the Modern Way
Thousands of shoppers take advantage of the convenience of a Mandel charge account. Why not you? Just use the blank below.

I Am Interested in Knowing About a Charge Account at Mandel Brothers.
Name . . . .
(Please Indicate, Mr., Mrs., or Miss)
Street . . . .
City or Town . . . . State . . . .
Fill In This Blank and Bring It to Our Credit Office, Eleventh Floor, or Clip and Mail It to Us.

SUMMER RESORTS

THE TRIBUNE TRAVELERS' GUIDE

SUMMER TOURS

Athenians Get Milk on Hoof in the Morning

Herdsmen Are the Dairymen and Drive Goats Up to the Door for Business.

By Eugene Speck.
[Chicago Tribune Press Service.]

ATHENS, Greece.—The milkmen who make their rounds through the largest part of Athens every morning have one supreme advantage in the business. They have succeeded altogether in eliminating the middle man.

The milk trade done with most homes is spontaneous and immediate. The transaction is on a cash basis and the entire dairy is brought to the front door. Milk is sold on the hoof.

Any morning in Athens, if you get up early or stay out late enough, you will find at least one dairyman at his work. He is easy to locate if you stand still and listen. But instead of a slow trotting horse and the rattle of wheels on street car rails you hear a succession of sharp, high-pitched musical whistles.

Tinkle of Bell Announces Arrival of Milk on Hoof.

Then you hear the jingle of a little bell and before long a herd of unpasteurized milk appears. The first sign is the inquisitive and slightly mournful face of a she goat thrust around the corner.

This is followed by many more and in a short while twenty or thirty nanny goats, hunched and bony, trot around the corner and up the street. In the middle of the herd is the bell goat, around which all the others cluster and follow as a kind of female foreman. She might enjoy other privileges, such as being milked first, for the udders of these animals approach the size of a gallon pail, and are bulkily out of all proportion to the wearer. They must be a considerable load and, considering the location, undoubtedly throw the chassis out of balance.

As they turn the corner the bellwether veers to the left, for the queen of the herd knows the route as well as any horse in America knows his. The dairyman follows, with as little evidence of starched linen in his getup as the nearest street laborer.

Dairyman Is Equipped With Measures and Switch.

He carries two measuring cans of about half pint and pint capacity in one hand and in the other a little switch. He whistles a few times and his herd, which has scattered, converges quickly into a concentrated, trotting mass as if somebody had warned of wolves.

Two doors down the street the Greek milkman makes a sort of buzzing noise between his teeth, and every goat stops in its tracks. He selects one by a tap of the switch, pounds on the door, and proceeds to milk.

The animal selected accepts the morning's work with obvious reluctance, but stands stock still, hind legs straddled, waiting for the milkman. The reason for the straddle is that the goat is milked from behind and there must be room for clearance of the source between the hocks. By the time the measure is full a sleepy housewife appears with her own container at the door, the milk is transferred, the fee is paid, and the herd is off at the trot again in obedience to some more whistling.

The dairyman is careful that no trace of his visit remains near his client's doorstep and if he has need of this little attention he puts his switch to further service, using it in place of a broom.

Calls Are Made from Dawn to Sunrise.

The round is made between dawn and sunrise and, except for the pleasant tones of whistle and bell, or an occasional bleat, is noiseless unless some one oversleeps. Then the milkman announces himself with a yell which sounds exactly like the "Ice!" heard throughout the summer in any American alley.

Unless the previous customer has bought the entire product of one goat, which is unlikely, the last goat milked is called upon again. The industry has been rationalized. One goat rarely supplies two households, however. The average is about two goats to three customers, so that the calls range between thirty and forty-five, depending on the size of the herd.

Herdsman Has No Dog to Shepherd Flock.

The herdsman-milkman-dairyman-distributor has no dog and pays little attention to his well trained flock unless he meets a business rival. Goats are socially minded and the two groups are inclined to mingle. If possible they pass on opposite sides of the street. If it is too narrow for this, both men walk down the middle and meet halfway, each cutting a swath between the herds with his switch as he goes.

Goat's milk is surprisingly cheap and very bad. A day's supply for most houses costs less than two cents. But, even at this rate, the price is ample for the milk is heavy and has both a taste and an odor which plainly indicates the source.

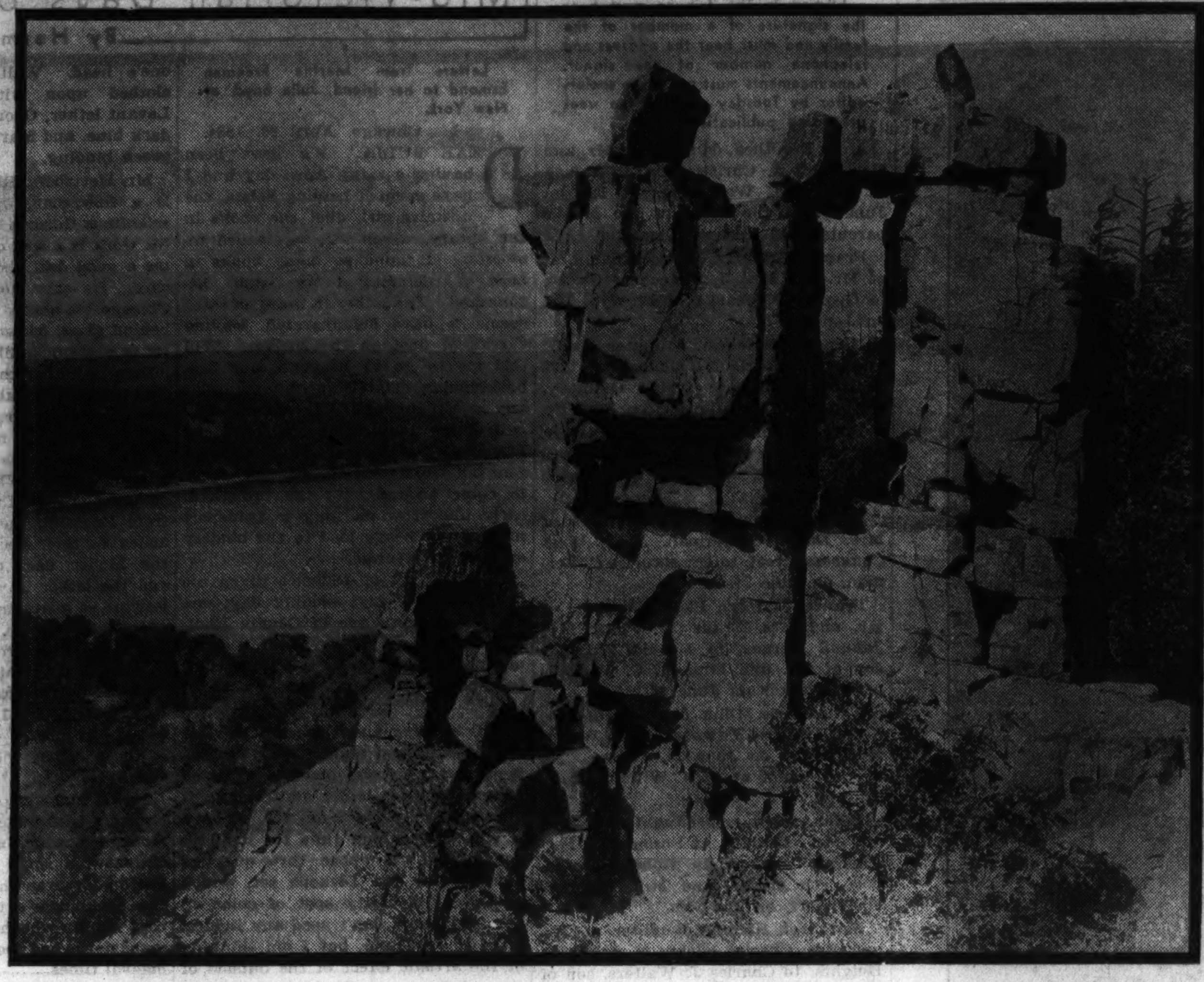

NATURE'S HANDIWORK IN WISCONSIN
Devil's lake, near Baraboo, Wis., is set off not only by vast stretches of greenery but also by rocks in spectacular array.

Soviets May Eat Shrimp.

MOSCOW.—(AP)—The soviet press suggests formation of fishing groups to supply 400,000 tons of shrimp meat annually.

Soviet Scientists Excavate Ancient City of Steppes

MOSCOW.—(AP)—Beilakan, a city which existed up to the fifth century in the Milsky steppes of Azerbaidjan, has been excavated by an expedition of the Soviet Academy of Sciences. They found the ancient irrigation system so well preserved that it could be used today.

Air Lines Offer Speedy Service to the Fair

By Wayne Thomis.

WORLD'S FAIR visitors who want to travel to Chicago by airplane or wish to journey home again by airliner will find eight transport companies operating from Chicago airport eager to serve them. Whether passengers are from the east or west coasts, gulf states or Canada, the airlines have arranged to furnish virtually commutative schedules.

Anticipating that visitors to the 1934 Century of Progress Exposition will choose to travel in the swiftest and most modern of vehicles, operators of the air transport concerns have within the last two weeks approximately trebled the air traffic into and out of Chicago. The move was a concerted one, intended as a bid for the airplane's share of the enormous volume of passenger business enjoyed last summer by the railroads and buses.

Chicago Is Air Center of the World

The web of skyways spun out of Chicago through these new operations makes the city the actual air center of the world. No other airport in the United States or of any other city on earth has the number of scheduled planes arriving and departing each twenty-four hours.

The transport companies joining in maintaining the new schedules are United Air Lines, American Airlines, TWA, Inc., Eastern Air Lines, Northwest Airlines, Hanford Tri-State Airlines, Braniff Airways, and Pacific Seaboard Airlines. They link Chicago with every large city in the United States and with thousands of smaller cities throughout the west, the southwest, the Mississippi valley and the gulf states, Florida and the southeast, the east, and Canada.

Each hour of the day and night several planes depart and arrive, carrying mail, passengers and air express. Development of modern instruments has enabled the pilots to maintain regular schedules almost regardless of weather.

Sixteen Round Trips to New York.

United Airlines flies 16 daily round trips between Chicago and New York City, not to mention its four daily round trips between Chicago and the west coast cities, and three trips between Chicago and Kansas City. Each hour during the daylight period one of the United Boeing 247 high speed monoplanes arrives and departs. The company has four arrivals and departures during the night.

American Airways, operating Curtiss Condor 160 mile an hour 14 passenger ships began flying five daily round trips to Detroit, two of which continue to New York, via Buffalo. Three daily round trips to St. Louis connect with the company's transcontinental line upon which there are two daily round trips between New York and Los Angeles. Two planes daily fly round trips between Chicago and Washington for the company. There is one daily round trip between Chicago and Dallas, Tex., by the world's fastest standard transport plane, the Vultee 1-A.

One Line Uses Twelve Passenger Planes.

TWA, Inc., has installed two daily round trips between Chicago and New York using Douglas 12 passenger planes with a 200 mile an hour cruising speed. The same company flys a "middle" transcontinental route, New York to Kansas City and Los Angeles, with service which will connect with Chicago.

Two companies, Hanford Tri-State lines and Northwest Airways connect Chicago with Seattle and with cities of the northwest. Northwest flies passengers and express from Chicago to Pembina, N. D., and then adds mail from that point west. Hanford lines carry mail, passengers and express from Chicago to Minneapolis and St. Paul and Pembina. Hanford is flying tri-motor Fords and Northwest will fly Lockheed Orions and Electras.

From Chicago to New Orleans.

Braniff Airways began flying passengers in one daily round trip between Chicago and Dallas, via Kansas City, and one night plane which carries mail alone. The Braniff company is using Lockheed Vegas, a fast efficient ship on this service.

Pacific Seaboard Airlines, despite its name, flies the mail and soon is to begin flying passengers between Chicago and New Orleans. The company is to use fast new Bellanca Skyrockets, six passenger ships.

Eastern Airlines, flying Fords, is already operating two round trips between Chicago and Miami. If there is an increase in passengers the number of trips will be increased.

As to fares, the airlines by agreement, announce that they are unable to make any special concessions for the Fair goers. Cost of operations, they say, has been pared down to the last notch in order to push cost of riding the lines into the same price brackets as the railroads' straight mileage charges.

Round trip tickets will bring a 10 per cent reduction in the total costs of air passage for travelers, but there will be no excursion rates on the air

Vicar Tells Folk: 'Come and See Me'

LONDON.—(AP)—In best Mae Westian style, the Rev. S. Sinclair, vicar of Ashford, Kent, has hung out the latch string at his parish house.

Writing in his parish magazine, he said:

"Why don't you come up and see me some time?

"I am quite harmless at home. My bark in church may be loud and fierce at times, but it conceals a friendly heart underneath."

Turkey Speeds Up Clerks.

ANKARA, Turkey.—(AP)—"Speed up or get out" is the word that has gone to all employés of Turkey's ministry of the interior. A limit of 24 hours has been placed upon the handling of formalities on any one document.

RESORTS AND TRAVEL
WISCONSIN.

EAGLE RIVER WIS.
Eagle River free information bureau is for your guidance in selecting a vacation place. Write for free Resort Directory C. Municipal Information Bureau, Eagle River, Wis.

EVERETT'S

FOREST SPRINGS LODGE, Sayner, Wis.

THE FOREST PRIMEVAL
"Clean Cloverleaf Certified Cabins"
THE FOREST PRIMEVAL, SAYNER, WIS.

LOGHAVEN Eagle River, Wis.

WISCONSIN'S LEADING SUMMER HOTEL
HOTEL GENEVA
LAKE GENEVA, WIS.

LAKESIDE
GOLF SWIM
PEWAUKEE LAKE WIS.

8-DAY, ALL-EXPENSE TOUR, $29.50
The PINES
STURGEON BAY, DOOR CO., WIS.

EAGLE INN
EPHRAIM, WIS.

WHITMAN LODGE HAZELHURST, WISCONSIN

SILVER DALE RESORT At Devils Lake

DEVILS LAKE LODGE WISCONSIN STATE PARK

NEW LAKESIDE HOTEL Lake Geneva, Wisconsin

MEDICINE LAKE LODGE On Medicine Lake

HILLSIDE FARM — Mauston, Wis.

VACATION on the MANITOWISH WATERS
Come to the Top of Wisconsin.

NORTHERN LIGHTS
MODERN FIREPROOF HOTEL
Manitowish, Wis.
Henry Kuhnert, Mgr.

VOSS' BIRCHWOOD RESORT
MANITOWISH, WIS.

KOERNER'S SPIDER LAKE RESORT

8 GREAT DAYS AT DELLS of the WISCONSIN RIVER $34.65
DELLS TOURS

LAKE LAWN
On Delavan Lake

The Northern

CABOT LODGE
AND 40 COTTAGES AT CABOT'S POINT

Styza's Birchwood Lodge HAZELHURST, WIS.

EVERGREEN RESORT

WOODSIDE Farm Resort, Mauston, Wis.

HILLSIDE RESORT

WANT A REST?

WHY DO FOLKS FLOCK TO The Potter House and Dutch Mill?

This Summer—SURE!
SEE THE STRANGE SIGHTS—ENJOY ALL THE DELIGHTS of the world-famous
DELLS of the WISCONSIN RIVER
WISCONSIN DELLS REGION CHAMBER OF COMMERCE, DEPT. T. WISCONSIN DELLS, WISCONSIN

DELL VIEW HOTEL
LAKE DELTON WISCONSIN

DEVIL'S BARA
HOTEL COTTAGES

THE MAPLEWOOD HOTEL

Blaesing's SHOREWOOD VISTA

NICKEL'S RESORT
TOMAHAWK, WIS.

HOTEL EPHRAIM Ephraim, Wis.

Hahn's English Lake Resort

FARM RESORT

NOT A RESORT

DELLS of the WISCONSIN RIVER
Only 190 miles from Chicago. Come by auto, bus or rail. For illustrated literature address any of these hotels at Wisconsin Dells, Wis.
MEADOWBROOK Swimming Pool
MODERN HOME HOTEL
THE PINES HOTEL
BERRY'S
BIRCHCLIFF HOTEL
HOTEL BLACKHAWK
HOTEL CRANDALL

Alpine Resort
WHERE YOUR DREAMS COME TRUE
EGG HARBOR — in lovely DOOR COUNTY — WISCONSIN
8-Day All-Expense Tours $33.75

Lawsonia Country Club Hotel
at GREEN LAKE-WISCONSIN

LIBERTY PARK Hotel

BREEZY POINT
RHINELANDER, WIS.

SOLID COMFORT RESORT
ON GENEVA LAKE

ACKERMAN HOTEL Twin Lakes Wisconsin

CHANTICLEER INN
EAGLE RIVER, WISCONSIN

Little Mountain Resort MAUSTON, WIS.

SHERWOOD

NORTH LURE RESORT

RESORTS AND TRAVEL
TOURS.

VACATIONS are CHEAPER
(and so are business trips)
Now's the time to go by GREYHOUND
EXCURSION FARES LOWEST EVER
GOOD EVERY DAY, EVERY BUS
COOL, COMFORTABLE TRAVEL
MOST FREQUENT SCHEDULES
SERVICE TO ALL AMERICA
Greyhound Travel Bureau, 1137 S. Wabash, 170 N. State St. Phone WABASH 7700
Name
Address
City
Send information on trip to
GREYHOUND Lines

RESORTS AND TRAVEL
Ocean Travel.

MEDITERRANEAN • AFRICA
SOUTH AMERICA
WEST INDIES
26 PORTS 96 DAYS FROM NEW YORK JANUARY 18 $1350 up
"FIVE CRUISES IN ONE"
EMPRESS OF AUSTRALIA

Empress of Britain
WORLD CRUISE
THE SHIP OF SHIPS THE ROUTE OF ROUTES
130 DAYS • 32 PORTS • FROM NEW YORK JAN. 10
$2150 UP, INCLUDING STANDARD SHORE PROGRAMME
Canadian Pacific

NORWAY CRUISE
SAILING JULY 27
28 DAYS—$405 UP
THOS. COOK & SON
350 N. Michigan Ave., Chicago
ROYAL MAIL LINES, LIMITED

75-DAY SOUTH AFRICAN CRUISE $880
SAILS AUGUST 1st
AMERICAN SOUTH AFRICAN LINE

RESORTS AND TRAVEL
TOURS.

VACATION BARGAINS
Escorted and All-Expense Tours
Colorado as low as $50.70
Yellowstone $113.77
Zion ... Bryce ... Grand Canyon National Parks $145.01
Pacific Northwest $199.24
California $210.91
DEPARTMENT OF TOURS
Chicago & North Western-Union Pacific

TRAVEL FUNDS on motor trips are SAFE when in the form of AMERICAN EXPRESS TRAVELERS CHEQUES

250 MILE CRUISE S. S. ILLINOIS
$6.00 ALL EXPENSES INCLUDING TWO MEALS AND BERTH
Wisconsin-Michigan Steamship Co.

NEW YORK.
NEW YORK - 7 DAYS ALL EXPENSES $45.85
SAFEWAY BUS TOUR

BUSES—TRAINS

THE TRIBUNE TRAVELERS' GUIDE

STEAMERS—PLANES

Hawaiians Turn Back Years of Civilization

Show President How They Lived Before White Men Came to the Islands.

KEALAKEKUA, Kona, Hawaii.—(AP)—The curtain will be rolled back from a century of Hawiian life this summer to show President Roosevelt how this carefree people lived before the white man came.

No other region in the island has been so little touched by modern civilization as the Kona coast of Hawaii. Here at Napoopoo the annual outrigger canoe races will be held, an island-wide event planned to coincide this year with the President's visit and possible fishing trip.

Hills Slope Upward from Sea to Peaks.

Kona is a region of gently rolling, green clad hills sloping upward from the sea to great peaks, capped by snow or blown off by volcanoes, that dot the interior. It altitude is higher than that of Honolulu, 200 miles away, and the trade winds blow fresh and crisp. Its temperature is almost constant at 75.

Native Hawaiians observe here the same customs that prevailed when the first missionaries came in 1820, spending their lives in the open, taking their food from the sea and the taro patch.

Ruins of ancient temples and places of worship stare out to sea—reminders of a day when the monotonous thump of ceremonial drum, weird chant of pagan priest, and cry of swarthy warrior mingled with the magic rhythm of Kona's surf.

Native Fishermen Still Work with Spear and Net.

Native fishermen still work on the coral and lava reefs with spear and throw net. Naked Hawaiian children scamper over the sands or among the palms, and outrigger canoes glide on the sheltered bays.

The annual outrigger canoe races, a sport developed by the Hawaiians, are as much a brief flash back to ancient Hawaii as a sports event. The races will be paddled in Kealakekua bay, famous as the place where the English explorer and asserted discoverer of the islands, Capt. Cook, met death.

Crews Train for Races in Islands.

Crews are training for the races on every island, and there will be other water sports including swimming and surf riding. At night those attending will enjoy luaus, or native feasts; hula dancing by the island's prettiest girls, and singing of Hawaiian melodies.

To make clear the distinction between "the island of Hawaii" and "the Hawaiian Islands," the group of islands which comprise the archipelago are five in number—Oahu, Kauai, Molokai, Maui, and Hawaii, with several smaller islets. Honolulu is situated on Oahu; 200 miles away is the "big island" of Hawaii, 4,000 square miles in area, twice that of all the others combined.

Some of Hawaii's greatest scenic attractions are on this island, which recent reports from Washington said the President planned to visit.

The waters off Kona offer some of the world's finest fishing if the President wishes to enjoy that.

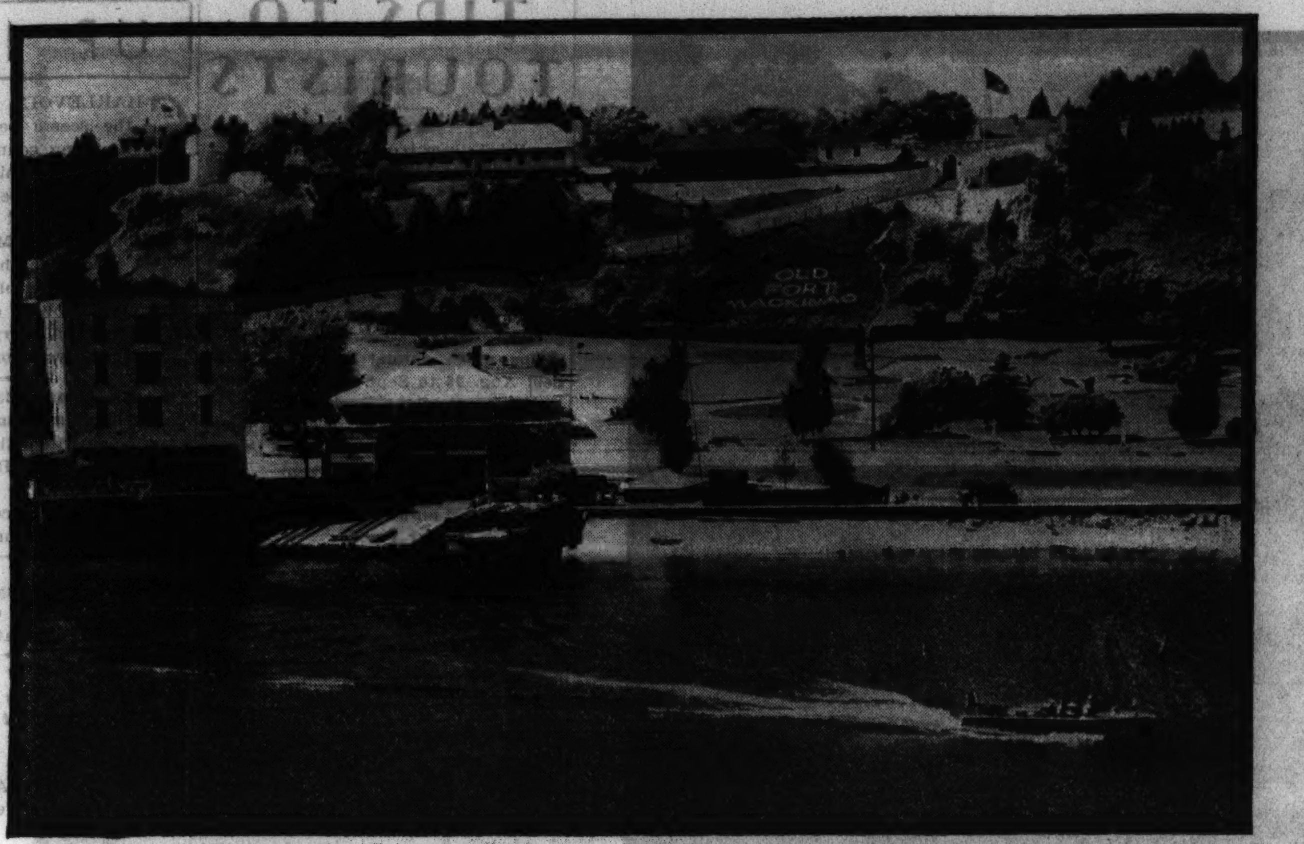

WHERE HISTORY AND SCENERY COME TOGETHER

Old Fort Mackinac adds a bit of historical lore as well as scenic beauty to Mackinac island. The island, sometimes referred to as the Bermuda of the middle west, is a particular favorite of Chicagoans and other midwesterners at this time of the year.

Huge Steamer Is Bringing 500 Visitors to Fair

WITH more than 500 passengers aboard, the S. S. Seeandbee will dock at Navy pier on Wednesday morning on the first of a series of nine weekly cruises from Buffalo and Cleveland to Chicago.

It is the largest passenger ship visiting Chicago, with a length of more than 500 feet and a width of 100 feet.

Although the Seeandbee has visited Chicago at frequent intervals in the past, this is the first year this city has been a regularly scheduled port of call. This stay here will enable visitors from the east to spend a day and a night visiting A Century of Progress.

Open house will be held on the boat Wednesday.

25 VESSELS INCLUDED IN GIANT MERGER

THE merger of the Cunard and White Star lines welds into one company 616,000 tons of shipping, making the new company, Cunard and White Star Limited, the largest trans-Atlantic shipping combination in the world. These 25 vessels comprise the combined fleet:

Berengaria, Majestic, Aquitania, Olympic, Mauretania, Homeric, Britannic, Franconia, Georgic, Carinthia, Adriatic, Samaria, Scythia, Laconia, Albertic, Laurentic, Doric, Calgaric, Lancastria, Andania, Antonia, Ausonia, Alaunia, Ascania, and Aurania.

In the new company two of England's oldest lines are merged. The Cunard line ships first went to sea in 1840, the Britannia of that day being the first steamship to sail across the Atlantic on a regular schedule. It registered 1,156 tons. The White Star line was founded in 1869 and is now 65 years old. Its first ship was the Oceanic, of 3,807 tons register. This was the first steamer to be built with passenger accommodations amidships, and the first to be equipped with bathrooms.

The history of Cunard and White Star is practically a history of modern shipping, beginning with the paddle wheelers of 1840 and evolving through the periods of iron steamers with single screws up to the great steel ships of today, culminating in the line's new superliner No. 534, which will be launched Sept. 26 by Queen Mary of England.

In New York, all ships of Cunard-White Star Limited will dock at the Chelsea piers, Nos. 53 to 56, at the foot of West 14th street, heretofore occupied by the Cunard line and the Anchor line. In Boston White Star ships will continue to use the Commonwealth pier, South Boston, whereas all Cunard and Anchor liners will use the Cunard pier, East Boston.

Belgians Plan Memorial on Rock Where King Died

BRUSSELS.—(AP)—A national memorial is to be erected at the fatal rock at Marche les Dames where King Albert lost his life.

The rock already has become a pilgrimage for Belgians from all parts of the country, many of whom kneel reverently at the spot where Baron Jacques de Dixmude first discovered the king's body.

Having been registered as a national park the area will be preserved from all depredation.

JACK LONDON'S COAST ESTATE TO BE DUDE RANCH

GLEN ELLEN, Cal.—[U.P.]—Jack London's ranch in the picturesque Valley of the Moon, where the famous novelist penned many of his foremost adventure stories, is going to be converted into a dude ranch.

Somewhat reluctantly, the writer's widow, Mrs. Charmian London, disclosed that work already is under way in preparation for the expected influx of equestrians and London enthusiasts expected when the ranch is open to the public.

While they have played a heavy part in the transformation of the ranch, the depression and mounting taxes were not solely responsible for her decision to convert the 1,400 acre wooded tract into a dude ranch, Mrs. London explained.

"I really have been sorry for a long time that more people could not visit the ranch," she said. "So many from all parts of the world have wanted to do so."

Stables have been enlarged and many ranch horses obtained in preparation for launching the enterprise. Twenty-five miles of trails and bridle paths have been outlined through the rugged, wild mountains.

Commenting on the wildness of the region, Mrs. London admitted with a laugh that she recently became lost while riding the trails she knows well. And unusual though it may seem, the late author's wife never learned to drive an automobile. On the ranch she depends, to a great extent, upon horses for transportation.

Temporarily, because ranch facilities are inadequate, guests will be forced to obtain lodgings at Glen Ellen hotels and inns.

In addition to the work of operating the ranch, Mrs. London will continue work on a two volume biography of her husband.

Dollar Is Worth $3.60 in Mexico

TRAVELERS searching for new places to explore are turning to Old Mexico, a foreign land nearby, where the civilization of the ancients blends with the present; a country tropical yet cool.

One way to go there is by sea. Large ocean liners leave New York every Wednesday. After six days on the ocean, and after having called at Havana and Progreso, one enters the portals of Old Mexico through Vera Cruz. There he begins the ascent from a tropical to a Colorado-like climate. At the end of the trip lies Mexico City, where endless wonders, pleasures and opportunities for further travel are waiting.

Whether one puts up at a first class hotel at home or spends his vacation in Old Mexico will make little difference as far as expenses are concerned. This situation exists because, at the present time, the American dollar is worth approximately $3.60 in Mexican currency. This figure is, of course, subject to exchange fluctuations, but in any event, the average traveler may now see Old Mexico at no greater expense than a visit to some nearby vacation spot would entail.

Find Nubian King's Statue.

CAIRO.—(AP)—A granite statue of a Nubian ruler in the days of Tut-Ankh-Amen was found by Egyptian state police in a house which they raided in a search for narcotics. It was sent to the archeological museum.

RESORTS AND TRAVEL
TOURS.

7 DAY Wonder CRUISE
to Milwaukee
Mackinac, Isle Royale, Duluth
Ft. William, Canada, Sault Ste. Marie
7 glorious days and nights, cruising to Duluth and back on the Steel S. S. ALABAMA, one of the finest lake Liners, with interesting stops at the most scenic spots on the Great Lakes.
Something happening continually. Dancing in the CLUB ALABAMA; games on a sunny Sports Deck; Great food 6 times daily.
The rate of $49.50 is for rooms with running water. Higher priced staterooms available but everyone has the same food and fun.
Sailing Every Saturday
We recommend booking thru Your Local Travel Agent
Chicago, Isle Royale, Canada Steamship Line
R. 202, 333 N. Michigan Ave., Chicago
(Phone STAte, 3290)
all expense $49.50

RESORTS AND TRAVEL
TOURS.

1934 NATIONAL PARK YEAR

Rest on your way West... take the Empire Builder
It costs so little to travel well
● You can see a great deal of America on one Great Northern railroad ticket this summer at pre-war bargain prices. Tell the Great Northern agent when you can go, how long you can stay and what you can afford to spend. Let him plan a wonderful vacation trip to fit your specifications... Glacier Park in Montana; Mt. Rainier and Mt. Baker in Washington; Crater Lake in Oregon; Mt. McKinley in Alaska; Sequoia and Yosemite in California; Yellowstone, Rocky Mountain, Zion or Grand Canyon National Parks optional returning.
Your Great Northern ticket provides luxurious Empire Builder train service between Chicago, St. Paul, Minneapolis, Glacier Park, Spokane, Seattle, Tacoma, Vancouver and Portland.
Go Empire Builder • air-conditioned dining and observation cars • to Glacier Park, Pacific Northwest, Mt. Rainier, Mt. Baker, California, Alaska, • Low cost all-expense escorted tours
Ask Mr. Moot...
For full information, phone RANdolph 6700, or call at Great Northern Travel Offices, 212 S. Clark St., Chicago, or write E. H. Moot, G.A.P.D., at above address, Dept. T
GREAT NORTHERN
Empire Builder Route—Scenic, Cinderless

Let us help you plan
YOUR SUMMER VACATION
Salt Water Cruises Great Lakes Cruises
Independent Trips to
Europe at $6.00 per day and up—Alaska, and the Far West
Hawaii, Bermuda, and Eastern Tours
Also European and American Conducted Tours
Steamship, Airplane and Hotel Reservations
No Booking Fee
Call, phone, or write for descriptive literature
RAYMOND-WHITCOMB
73 No. Michigan Ave. Tel. State 8615

RESORTS AND TRAVEL
TOURS.

S.S. SOUTH AMERICAN
S.S. NORTH AMERICAN
SUPER CRUISES on the Great Lakes AND GEORGIAN BAY
No other ships on the Lakes have so many advantages for your pleasure and comfort. Every cabin overlooks the water... no soot or smoke from the oil burning boilers... good food... entertainment and social life to suit every taste... historic and picturesque route.... only ships landing at Georgian Bay port.
7 DAY CRUISE $60.00
SHORTER CRUISES AT PROPORTIONATELY LOWER FARES
Ask for "The Blue Book on the Blue Lakes" and for further information.
Earl G. Kirby, Passenger Traffic Mgr.
Chicago Duluth & Georgian Bay Line
128 West Monroe St. RANdolph 2960

Real Joy Rides
Thrilling three hour lake cruises viewing the World's Fair and Chicago's wonder skyline on the big steel
S. S. FLORIDA
10 A.M. AND 2 P.M. Sight-Seeing 50c
9 P.M. Moonlight Cruise 75c
FREE DANCING—The Fair Illumination and Fireworks Are Unforgettable Sights.
12 P.M. SATURDAY Midnite Frolic 75c
Novelty Show and Big Time
10 A.M. SUNDAY Sightseeing
5 P.M. SUNDAY Twilight Cruise 50c
DOCK—North End Michigan Ave. Bridge

RESORTS AND TRAVEL
TOURS.

RESORTS AND TRAVEL
TOURS.

All Expense Tours to
Rock Island
COLORADO YELLOWSTONE CALIFORNIA
FROM CHICAGO
$51.30—A glorious 9-day vacation trip to the Colorado Rockies. Rest and inspiration in the shadow of America's most sublime peaks. Rail fare, hotel accommodations and all meals included.
$112.38—Through scenic Colorado and Utah to Yellowstone—Nature's Curiosity Shop. Nine entrancing days. Pullman service en route.
$140.00—All expenses, including sleeper—14 days. Out through St. Paul and Yellowstone to the North Pacific Coast. Down the Coast to San Francisco and Los Angeles. Salt Lake and the Royal Gorge Route through the mighty Rockies on the way home.
Many other tours from which to choose.
L. H. McCormick, General Agent Passenger Department
Rock Island Lines
179 W. Jackson Blvd., Chicago, Ill., Phone Wabash 3200
Please send me free literature on □ Colorado □ Yellowstone □ California □ All-Expense Tours. Check booklets desired.
USE THIS
Name..................State..........
Address..................
City..................
THIS IS NATIONAL PARK YEAR

Joyous, Carefree Adventure
GREAT LAKES CRUISES on the S. S. SEEANDBEE
THE WORLD'S GREATEST SHOW BOAT
7 DAYS $60 everything included
Here is the ideal vacation—restful or exciting, whichever you prefer. Commencing July 11th, the gigantic cruising liner SEEANDBEE sails from Chicago every Wednesday, visiting Mackinac Island, Sault Ste. Marie, Georgian Bay, Cleveland, Buffalo and Niagara Falls. Over 2,000 miles of refreshing lake breezes—new ports—new delights. Excellent cuisine—congenial companions—something doing every minute—deck sports—"get-together" parties—dazzling floor show revues and dancing to superb orchestra in new ballroom accommodating more than 500 persons. Reserve your apartment NOW. Get complete details from your local travel agent or
CLEVELAND AND BUFFALO TRANSIT COMPANY
C&B LINE
333 NORTH MICHIGAN AVE. CHICAGO, ILLINOIS STATE 7212

RESORTS AND TRAVEL
NEW JERSEY.

NEW JERSEY.

NEW JERSEY.

Atlantic City
The World's Premier Health and Pleasure Resort
THERE is nothing to compare with it—in its premier position among the world's resorts—in its capacity to comfortably accommodate and thoroughly entertain America's millions—in its health-giving climate—in the variety and scope of its sports and attractions—but, particularly, in its exceeding and constant popularity.
Day in, day out—from morning to night—all season long—there is everything for everyone—with never a dull moment. Don't miss it!
Why, even the Boardwalk alone, newly decked, with its great ocean piers, roller chairs, theatres, smart shops, games, exhibits, restaurants, clubs, casinos and novel entertainments, provides enough diversion for every waking hour. Or the beach, stretching for eight miles of silvery softness, safe and protected, and colorful with rainbow-hued sun shades, chairs and cabanas. And the surf, of course, for your daily plunge direct from your home or hotel or beachfront bathing establishment.
For sports—there's golf on four famous courses... twenty-six public tennis courts... fishing over endless ocean, bays and inland waters... sailing, motor boat and speed boat trips... motoring, sight-seeing, airplanes... boxing, bowling, wrestling... and the newly introduced greyhound racing (pari-mutuel) in the world's greatest auditorium on the Boardwalk.
There's vaudeville... pictures... three legitimate theatres... famous bands and orchestras... stage and radio celebrities... opera, concerts and dancing.
Very Reasonable Living Costs
More than a thousand hotels offer accommodations of every type from the luxury of the beachfront to the informality of the private boarding house. Palatial homes, apartments and cottages (furnished and unfurnished) at attractive rentals by the month, season or year. Up-to-date department stores and shops of every description to fill your needs at present-day price levels.
Through paved highways from everywhere. Unlimited service by railroad, air and bus. Special round-trip rates.
Harry Bacharach, Mayor
ATLANTIC CITY, N. J.

The Safest Place in the World for Children

TRIPS—VACATIONS

THE TRIBUNE TRAVELERS' GUIDE

TOURS—CRUISES

Jaunt Through West Michigan Brings Delight

Group of Business and Newspaper Men Entranced by Scenery.

By Al Murphy.

SPONSORED jointly by the Michigan Tourist and Resort association, the Advertising club of Grand Rapids and the Grand Rapids Association of Commerce to foster interest in western Michigan, a three day trip was taken through that territory a few days ago by a group of 40 newspaper men and business leaders.

Traveling over beautiful highways from Grand Rapids to Grand Haven, we were met by the local chamber of commerce and shown the well equipped bathing beaches. Miles of smooth sand and safe swimming make western Michigan the ideal spot for swimming. From the city there was a few minutes' ride out to Spring lake, where every one enjoyed fast motor boating. (Incidentally, Grand Haven celebrates its centennial Aug. 9 to 30.)

A View of Western Michigan.

In Muskegon the interest shown by the chamber of commerce in entertaining the group was typical of all the towns visited. The immense cold storage plant and stadium recently built there are examples of the city's aggressiveness. On the road north a replica of Fort Muskegon is almost completed. Situated several hundred feet above Lake Michigan, it commands a view of the surrounding country.

Stopping for lunch at the White Lake Yacht club near Whitehall, the crowd was entertained by Indian legends and by sailing.

At Pentwater the bathing beaches again were highly impressive.

Before dinner at Ludington we were shown the immense state park being built and landscaped by CCC workers. After dinner we traveled to Manistee, where we stopped for the night.

In the morning a few of the boys who had gone to bed early fished for perch. Then we went through Frankfort and to the Crystal Downs Golf club, where golf must be only an incidental and where the scenery is paramount.

All About Deep Sea Fishing.

A real treat was provided at Northport when Mackinaw lake trout were served for lunch, with a trip to George Raft's Mackinaw fishing camp afterward.

The sport of deep sea fishing is accomplished by renting a launch and trolling with about 150 feet of steel line. As the weather becomes warmer the trout leave the banks for deep water and the amount of line let out is increased to about 900 feet. A fifteen pound fish on the end of eight or nine hundred feet of steel line will make strong men give up in despair.

In this instance the newspaper men seemed to have had all the luck.

A quick run brought us to Traverse City, whose chamber of commerce was on hand with a big welcome. But another good dinner was waiting at Petoskey, so on we went through country made even more beautiful by the setting sun.

You Could Almost Walk Across.

The third morning found the party headed south. Through Boyne City and East Jordan, where the smelts when spawning make it almost possible to walk across one of the best trout streams in the country. Luncheon at Cadillac and walleyed pike fishing in the afternoon completed the trip except for the drive to Grand Rapids.

We learned that while this might seem to be a fishing trip only, women and children will find wonderful resorts and safe bathing beaches everywhere. The journey could be extended to a week or two weeks and provide a really delightful vacation.

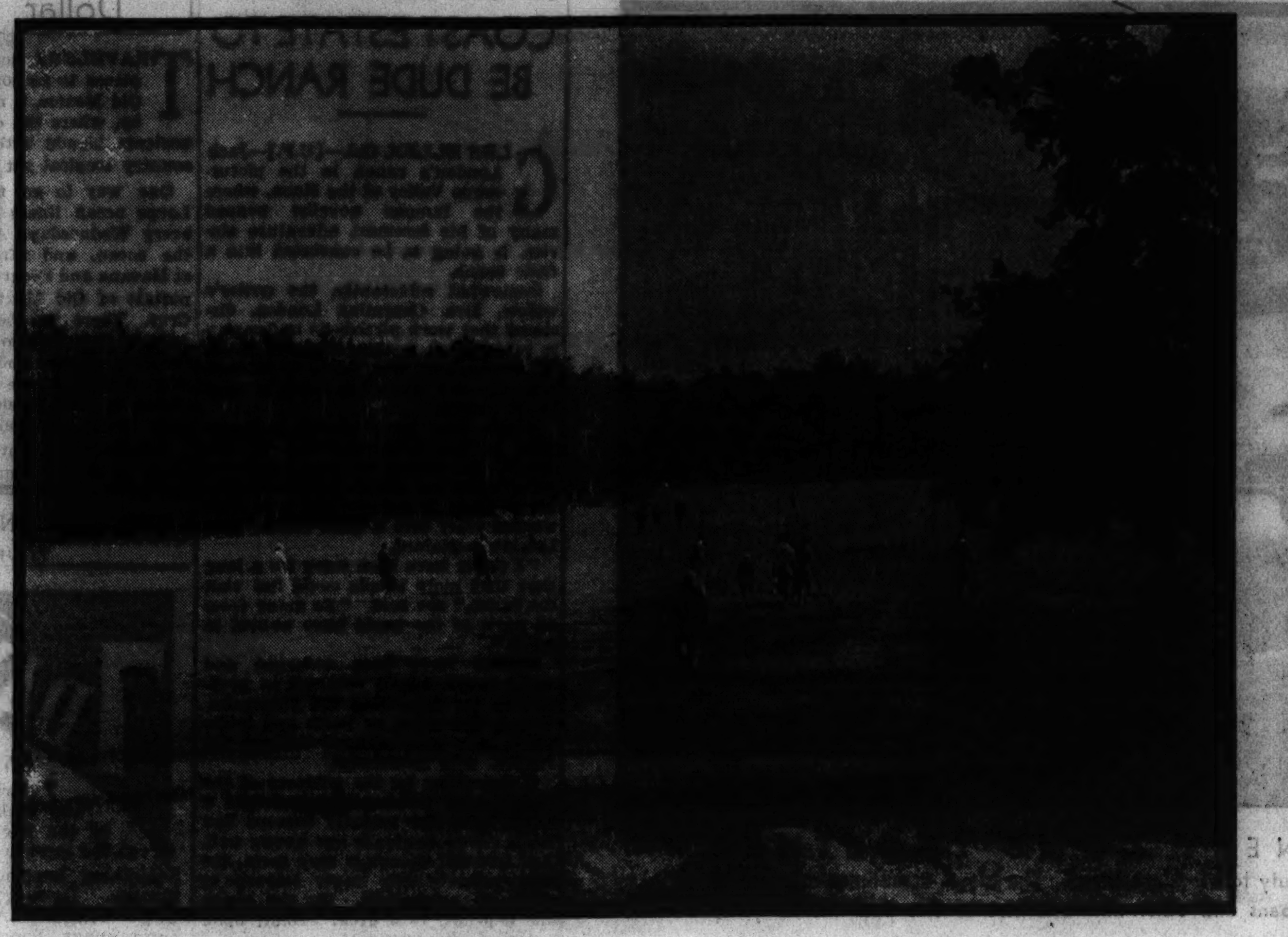

A HAVEN FOR THE GOLFING TOURIST IN MICHIGAN

This golf course, lying between two bodies of water at Northport Point, is one of the many attractions for the outdoors sports enthusiast in western Michigan. Fishing, boating and swimming facilities in that areaa are being heavily patronized this summer.

DETOURS

By Frederic Babcock.

SOME day, when my ship comes in, or inflation makes me rich, I'm going to quit my job and go back to America's last frontier. Then the new dealers and the old dealers can do what they please, and the Nazis can massacre each other to their hearts' content. I won't be bothered. I'll be safe in the Olympics.

Among those jagged peaks, and deep in the fir and hemlock, I'll have deer, bears, cougars, bobcats and timber wolves for my neighbors—and count myself lucky. If I tire of them, I can live with the Indians, or make an occasional trip to the mountain inns, but for the most part I shall be content to stay in the wilderness. It would be pretty hard to tire of the lakes and streams, the waterfalls and glaciers.

● I think I'll go first to Seattle and take the steamer there for Port Townsend. From here I'll hit the trail for the glacier-sheathed mountains, Olympus, Seattle, Fitzhenry, and Angeles. I'll expect to find dancing down from those peaks trout streams with such entrancing names as Soleduck, Quinalt, Dosewallips, Humptulips and Queets. And I know I'll find, held up to the sky by the mountains, the shimmering lakes of Crescent and Quinalt.

The forest trails will lead me to the remoter parts of the peninsula. If I can't find my way, I'll hire an Indian guide, and together we'll scale the mountain sides, fish in the mountain streams, explore the glaciers, and watch the wild life. We may even shoot the rapids of the Quinalt in a dugout canoe.

● There aren't many such wildernesses left in the United States. The Jackson's Hole country is one, and it's worth a whole summer of anybody's time. Across the mountains to the east is the Upper Wind river country, where one could spend a lifetime and never get his fill. And then of course there's Alaska. All of them, along with the Olympic peninsula, are becoming better known to the vacationist. Some day people will be talking about them the way they talk now about the Swiss and Italian lakes.

Meanwhile, not a great many of us are going there to live in peace—and splendor—for the rest of our days. But it doesn't hurt to think about it.

TIPS TO TOURISTS

What's your travel problem? Send inquiries on where to go and how to get there, costs and accommodations, to The Travelers' Guide, Chicago Tribune, inclosing stamped, self-addressed envelope.

Can you give me details of the Totem Pole tournament held in Jasper park, Alberta? D. R. J.

The ninth annual tourney will be held Aug. 26 to Sept. 1. Jasper park, in the heart of the Rockies, boasts of what has been called one of the finest eighteen hole courses in North America.

What wild animals is a tourist likely to see in Glacier Park? A. R. J.

Deer, bear, and elk, in addition to the smaller animals. There has been an increase in the number of moose in the last few years, so that one is occasionally seen there now.

What would be a good way to go to South Africa this summer? L. C.

The motor ship City of New York, sailing Aug. 1, offers an attractive cruise. It will stop at St. Helena for a visit to Napoleon's tomb and the house where he lived while in exile, and will arrive at Cape Town after 22 days at sea. The places to be visited by the tourists include the Rhodes estate, the Kimberley diamond mines, Johannesburg, Kruger National park, and Victoria falls. On the return trip the ship will stop at Trinidad.

In what parts of the southwest are there dude ranches at elevations suitable for a visit at this time of the year? M. B.

In northern New Mexico and northern and central Arizona there are many ranches at elevations of from 5,000 feet upward, and consequently with climatic conditions almost ideal for the dudes in the summer time. A large number of the resorts are open all year round.

UP IN MICHIGAN

CHARLEVOIX, Mich.—Because of the scenic beauty of the surrounding country, and the fact that fine highways lead to Charlevoix, this beautiful little city has become one of the most favored vacation spots in Michigan.

The winding paths around the city tempt one to stroll and inhale the perfume of flowers of many varieties. And spots of every description are here for the vacationist.

South Haven, Mich.—South Haven, only 140 miles from Chicago, is one of the most delightful spots to be found anywhere. Resorts, hotels and resort farms offer the vacationist a wide selection of accommodations and prices to choose from. Here are some of the finest sand bathing beaches on Lake Michigan, wonderful fishing, boating, and fine horses for riding.

While only a short distance from the city, South Haven has the exhilarating "north woods" atmosphere, with its warm sunny days and cool restful nights.

Muskegon, Mich.—Since the opening of the annual trout season an increasing number of sportsmen have been trying their luck on the banks of the many trout streams easily accessible from Muskegon, the fishing headquarters of this territory.

Rainbow, the largest and sportiest of the trout family, originally planted in Lake Superior 30 years ago, have migrated to Lake Michigan and in recent years they have been found in large numbers in the streams of western Michigan.

Swastika Flies at Stem.

HAMBURG.—(AP)—German merchantmen have been ordered by President von Hindenburg to fly the swastika emblem from the stem and the old imperial colors, red, white, black, from the stern. The reason is that the swastika, when hoisted elsewhere in foreign ports, often was mistaken for a navigation signal.

RESORTS AND TRAVEL
TOURS.

Special Rate! ... FOR CRUISES ON THE GREAT LAKES

LOWEST rate ever available for this complete cruise-vacation! Includes round trip rail transportation to Detroit—a week's cool cruising on the "Noronic" or "Hamonic," finest lake steamers—with ocean liner luxury, elaborate program of activities en route. Itinerary embraces Detroit, Detroit River, Lake Huron, St. Mary's River, the "Soo," Lake Superior, Port Arthur, Fort William, Kakabeka Falls and Duluth.

Sailings from DETROIT MONDAYS AND FRIDAYS

ALL-INCLUSIVE FARE FROM CHICAGO . NOW $65.70

For information, and reservations, apply railroad ticket offices, authorized tourist agents or A. P. Williams, General Agent, 8 So. Michigan Blvd., Room 301, Chicago, Ill. Tel. RANdolph 6337. Ask for beautiful brochure "Tideless Seas," describing Great Lakes Cruises.

CANADA STEAMSHIP LINES NORTHERN NAVIGATION DIVISION

CHICAGO TRIBUNE PUBLIC SERVICE OFFICES
One S. Dearborn St.—Superior 0100—Tribune Tower

WYOMING

Wyoming—where men wear wide-brimmed Stetsons, flaming neckerchiefs and two-inch heels, blue denim for every day and chaps and black Spanish sombreros for "fancy"—why not see it this year? As you watch the "pokes" and the punchers ride or push the "dogies" around, you will realize that here are some of the most real people left in America.

Let the Tribune Travel Bureau help you plan one of the best vacations you have ever had. This department of the Tribune Public Service Office can supply you with travel literature and up-to-the-minute information about railroad, plane, bus and steamship schedules, cost of transportation and accommodations en route for trips and tours everywhere. Its services are free. Call in person, write or telephone.

RESORTS AND TRAVEL
MICHIGAN.

Michigan's Greatest Summer Resort
SAUGATUCK, MICHIGAN
Comfortable Indian Transit Line Busses Direct
3 Hours Ride Over U. S. 12 and 31, on Kalamazoo Lake and Lake Mich.
BIG PAVILION Dancing and Moving Pictures—800 Comfortable Upholstered Seats
Most Magnificent Dancing Auditorium on the Great Lakes
Carleton Coon's Orchestra—14 Artists Including OWEN SISTER TRIO

MAPLEWOOD HOTEL
Modern. 1 blk. to all amusements, yet quiet and refined. Rates $15 up. American plan. Gentiles. MRS. F. H. WICKS. PHONE 40.

THE BEACHMONT
Overlooking Lake Michigan, offers every enjoyment to guests. Modern. (Home cooking.) MRS. W. C. McVEA, DOUGLAS, MICH.

MT. BALDHEAD TAVERN
FORMERLY TOURIST HOME HOTEL.
PHONE 15. H. A. JACKSON, PROP.

WHITE HOUSE RESORT
Most modern of resorts. Excellent table. In very center of Saugatuck busy summer colony. All forms of recreation. MRS. E. TOWNS.

HOTEL BUTLER
A modern hotel on water's edge. Near all amusements.
C. N. REDEBAUGH, Saugatuck, Mich. Phone 85.

BIRD CENTER RESORT
On U. S. No. 31. Near All Amusements. Modern conveniences. Excellent Home Cooking. Rates $15.00 per week. C. H. BIRD, Prop., Saugatuck, Michigan.

WHITEHALL On Route 31

Michillinda Beach Tavern
On Lake Michigan and scenic highway. Quiet, homelike. Rooms with bath. Strictly American. WHITEHALL, MICH.

Sylvan Beach Hotel WABININGO, MICHIGAN
A glorious vacation spot between two lakes, directly on Lake Michigan. Good service and excellent cuisine. Running hot and cold water in each rm. Showers and bath. Write MRS. J. J. MEYERS.

BONNE VISTA
on WHITE LAKE, All Modern
Large, airy rooms. Clean, sandy beach. Playgrounds, pier, boating, fishing, tennis, golf. Best meals. Gentiles. Mrs. H. Potter, Whitehall, Mich. Ph.120-R

PINE BLUFF RESORT Montague, Mich.
On Lake Michigan Beautiful. Fishing, sandy beach, golf course, numerous watersports; home cooked meals. Low rates. Children welcome. Pal. 4318.

CHEROKEE LODGE
Elegance without extravagance. Deep in the woods on lake shore of White Lake. R. J. FIFE, Montague, Michigan

WARM FRIEND TAVERN
HOLLAND, MICH.
Offers modern city hotel accommodations with resort environment. Many points and activities of interest, including golfing, fishing, boating, bathing, riding, and scenic walks. Outdoor fun and beauty combined. Write J. H. HOEKSEMA, Manager, for full information.

FIDELMAN'S RESORT
"where vacation dreams come true"! Finest country resort on the east coast of Lake Michigan. Rooms with bath. Jewish-American cuisine. Bathing, tennis, golf, saddle horses, dancing, sun solariums. Booklet. Phoenix Road, South Haven, Mich.

SAUBLE INN LUDINGTON, MICH. AND COTTAGES
FAMOUS FOR ITS WONDERFUL MEALS
Booklet and Special All-Expenses Paid Plan Fishing, free boats, bathing, dancing, golf, tennis, saddle horses. Innerspring mattresses. Rates $18-$22-$25 week, including meals. Gentiles. IF YOU DON'T ENJOY YOUR STAY AT SAUBLE INN YOU DON'T OWE US A PENNY.

GRAVEL LAKE—Mallick's Resort
Completely furnished Cottages with boat. $2 Per Day . . . $8 Per Week
Best fishing in Mich. All amusements. M. M. MOLLICK LAWTON, MICH.

"COME AND ROUGH IT"
Room and Board, $12 per week. Suburb Beach, Best of Eats, Neighborly Folk, All Amusements. Write for folder. Camp Morrison, Pentwater, Mich.

SUNNY BROOK FARM
South Haven's pop'l'r resort. Comf't, pleasure. Pleas. airy rms. Exc. meals. Bath., dance pav., riding acad. on grounds. Elec., mod. plmbg. Code rate, $12 per week. Gentiles. A. F. OTT.

BELVEDERE BEACH Directly on lake. 200 ft. Beach. Same management 37 yrs. Cement Tennis Court, Shuffle Board, Golf. Outdoor Dancing. Write for Booklet S. Gentiles. MRS. R. T. HISTED, South Haven, Mich.

River Bluff Farm SOUTH HAVEN, MICHIGAN
Beautiful location. Golf and all summer sports. Own dance pavilion. Electric lights and modern plumbing. Home cooking. Gentiles. $10 per week. F. Fritsche, Mgr.

The Saltzman Mineral Springs and HOTEL
Treated Rheumatism, Nervous Diseases 25 years. Health and recreation. Come up from the World's Fair. Low rates. Booklet free. DR. W. E. SALTZMAN, Benton Harbor, Mich.

HILLTOP TAVERN 18 sleep. cottages on Lake Mich. cliffs.
2 golf courses, tennis; sandy beach; children's playground; exc. cuisine; $17 wk. incl. meals. Booklet. E. N. Wheelock, South Haven, Mich.

Wildwood Farm Resort Built in the woods near 4 lakes; tennis, golf, boats, saddle horses. ALL FREE; bring your overalls and rest; $15; best of everything. C. HAUTAU, BRAVO, MICH.

Apple Ridge Fruit Farm SOUTH HAVEN VICINITY
Mod., restful, homelike place. Cool, shady. Plenty to eat; good home cooking. Bathing. Reas. rates. Gentiles. L. LATCHAW, Pullman, Mich.

North Lake Resort Golf, Tennis, Horses, Boats. Best of fishing. Mod. private cottages and sleeping rooms with excellent food. $18 up. Bellaire, Mich.

Willow Brook Farm SHADY AND RESTFUL
Ideal farm resort. Mod. plumb., elec. lts., airy rms., good beds; exc. eats, milk, eggs, vegetables, etc. Gentiles. $10 wk. D. L. SCHLACK, So. Haven, Mich.

BREEZY HILL South Haven Vicinity Fruit Farm Resort. Cool shady. Home produced milk, eggs, vegetables; modern conveniences; elec. lights, etc. Gentiles. Rates $10.50 per wk. W. J. RANSOM, Pullman, Mich.

CANADA.

Manoir RICHELIEU MURRAY BAY CANADA
For illustrated brochure and reservations, consult Mr. Williams, Chicago representative, Suite 301, 8 So. Michigan Blvd. (Tel. RANdolph 6337), or your travel agent.
A DIVISION OF CANADA STEAMSHIP LINES

ILLINOIS.

MINEOLA HOTEL FOX LAKE ILLINOIS
100 rooms; sandy beach; 60 acres woods. Reduced rates. 1½ hrs. Chicago. Boating, golf, tennis, fishing. Cottages for rent. E. HOWARD, Ph. 127W.

RESORTS AND TRAVEL
Ocean Travel.

CUNARD WHITE STAR SEA-BREEZE VACATION CRUISES

THREE MIDWEEK CRUISES to NOVA SCOTIA or BERMUDA

BRITANNIC From N. Y. Mon., July 23, 6 P. M. TO NOVA SCOTIA 4 DAYS . . . $40 UP

GEORGIC From N. Y. Mon., Aug. 6, 6 P. M. TO NOVA SCOTIA 4 DAYS . . . $40 UP

BRITANNIC From N. Y. Mon., Aug. 20, 6 P. M. TO BERMUDA 6 DAYS . . . $50 UP

First Class Service throughout on all cruises. No passports.

Inquire about Cunard White Star Deferred Payment Plan. Only 25% down.

MAURETANIA TO TRINIDAD, LA GUAIRA, CURACAO, PANAMA, NASSAU From N. Y. . . . July 21, Aug. 4, 20, Sept. 8

Six daylight days ashore. The Leeward and Windward Islands passed in daylight review! A breeze-swept, joy-filled holiday without parallel. 5300 miles at less than 3¢ a mile. Gala entertainment including ballroom dancing instruction by Arthur Murray teachers. 13 days . . . $135 up. (August 20 cruise, one day longer. $145 up.)

FRANCONIA TO SAGUENAY RIVER, QUEBEC, NEWFOUNDLAND & BERMUDA From N. Y. . . . July 28, Aug. 11, 25

Northward to the Saguenay, "River of Deep Waters," where tower Capes Eternity and Trinity. Then up the St. Lawrence . . . to Quebec, Montmorency Falls and the Shrine of St. Anne de Beaupre . . . seaward again to the Bay of Isles, Newfoundland, an impressive fjord country, resembling Norway. Then still further seaward and southward for 2 full days and a night in Bermuda. 13 days . . . $115 up.

BERENGARIA LABOR DAY WEEK-END CRUISE
A day ashore in Halifax, Nova Scotia, with opportunity to visit the glorious Evangeline Country. Leaving New York Aug. 31 midnight; returning Sept. 4, A. M. $45 up.

See Your Local Agent or
CUNARD WHITE STAR LTD.
346 N. Michigan Ave., Chicago. Central 2050

ORIENT . . . Direct or Via Honolulu

10 fast days to Yokohama by direct express route . . . on the spacious *Empress of Asia* or her sister-ship the *Empress of Russia*. Or go via Honolulu in 3 days more . . . on the *Empress of Japan* (Pacific record-holder) or the *Empress of Canada*. Sail from Vancouver or Victoria.

Reduced round-trip rates (First Class and Tourist Class) to Yokohama, Kobe, Nagasaki, Shanghai, Hong Kong, Manila. Also, low-cost Third Class on all "Empresses." *Ask about all-expense tours.*

SOUTH SEAS

Special Summer fares to Fiji, New Zealand, and Australia . . . by the *Canadian Australasian* liners *Aorangi* and *Niagara*, modern ships with outdoor swimming pools and cabin comfort for travel in the tropics. First, Cabin, Third Class. From Vancouver and Victoria. If you sail from Los Angeles or San Francisco, make connections at Honolulu.

FOLDERS • MAPS • INFORMATION on any Canadian Pacific service, from your own travel agent or
J. C. PATTESON, Steamship General Agent,
71 E. Jackson Blvd., Chicago, Ill. Phone: Wabash 1904.

Canadian Pacific

DELIGHTFUL SUMMER CRUISES ON THE COOL CARIBBEAN
as low as
$148.25 and up Guatemala—Honduras
$150.00 and up Cuba, Panama Canal Zone
$182.50 and up Mexico City
$172.50 and up Cuba, Panama Canal Zone
ALL-EXPENSE FROM CHICAGO
Enjoy the thrill of an ocean cruise—quaint foreign lands—made doubly delightful by the cool trade winds. Let us tell you about these remarkable bargains in all-expense Caribbean cruises.

J. V. Lanigan, Passenger Traffic Manager
Illinois Central System 642X
Room 501, Central Station
Chicago, Illinois 40
Please send me complete information about low cost summer cruises on the Caribbean.
Name . . . .
Address . . . .
City . . . . State . . . . .

ILLINOIS CENTRAL

WEISS TRAVEL BUREAU
644 W. North Ave. Lincoln 4031
AROUND THE WORLD
Hometown to Hometown . $467.50
Escorted European All-Expense Tours . . . . $240 up
Vagabond Cruises (60 days) . $265

Europe
PLYMOUTH, BOULOGNE-SUR-MER ROTTERDAM, at LOW RATES on Ships that are superbly appointed. Courteous service, excellent cuisine.
STATENDAM - - - - - JULY 20
VEENDAM - - - - - JULY 31
Apply to your local agent or
HOLLAND-AMERICA LINE
40 N. Dearborn St., Chicago

Fortnightly De Luxe Service to SOUTHERN FRANCE, ITALY, EGYPT, PALESTINE AND SYRIA.
AMERICAN EXPORT LINES
333 N. Michigan. Randolph 5796. Chicago

RESORTS AND TRAVEL
TOURS.

VACATION BARGAINS

IT'S FREE AND TELLS the detailed story of low-cost, all-expense tours to the glorious West. Describes each day's vacation adventures in the Western Wonderlands—8 days or longer—with a generous assortment of tours to choose from. 56 pages, beautifully illustrated. Send for it today.

"1934 Is National Park Year"

DEPARTMENT OF TOURS
Chicago & North Western-Union Pacific
137 S. La Salle St., Chicago, Ill.
Phone Dearborn 2121

John C. Pollock, Manager
148 S. Clark St., Chicago, Ill.
Please send me "SUMMER TOURS" Book
Name
Street
City . . . . . . State . . . A-15

ALL-EXPENSE BARGAIN BUS TOURS

This year see more, spend less! All-Expense bargain tours to New York, New England, Washington, etc. Choice of many routes. Go one way and return another.
PORTER AND FREE PILLOWS ADJUSTABLE SLEEPING CHAIRS.
Also, low rates to all points U. S., Canada
Call today or telephone CENTRAL 4242
GREAT EASTERN TERMINAL
232 WEST MADISON West of Wells St.
Also tickets on sale and buses leave from
NORTH SIDE—4752 Broadway—Long B. 8683
SOUTH SIDE—6326 Cottage Gr.—H. Pk. 7744
GREAT EASTERN bus terminal
NATION WIDE SERVICE
Tear this ad out for future reference.

GO EAST BY STEAMSHIP
S. S. Tionesta -- S. S. Juniata
Sailings from Chicago Every Wednesday and Saturday 11:30 p. m. Automobiles Carried
Milwaukee, Mackinac Island Detroit, Cleveland and Buffalo
Local passengers to all ports
7-Day Vacation Cruise to Buffalo (Niagara Falls) and return $60
Mid-Week and Week-End Cruise to Mackinac Island and return $25. Rail Tickets Honored.
Great Lakes Transit Corporation
R. J. Kennedy, GAPD., Chicago, 203 S. Dearborn St. Wabash 6474 Suite 301 Third Floor

INEXPENSIVE VACATIONS
AROUND AMERICA $149
Mexico, Calif., Canadian Rockies
YELLOWSTONE $107
OLD FRENCH CANADA . . $59
Montreal, Quebec, St. Anne de Beaupre
Glacier Park, Canadian Rockies
1 WEEK $108—12 DAYS $163
LAKE TRIPS
One Week, All Expense, $49.50—$60
POWERS TOURS 111 W. Washington St.

INDIANA.

BLACKHAWK BEACH INN
Flint Lake—Sandy sloping beach. Mod. cottages, $12.50 to $25 wk. Golf—horses—swimming, 50 mi. Chicago. Elec. R.R. Hotel reduced rates. Gentiles. Box 2A, Valparaiso, Ind.

DOMESTIC TRAVEL

THE TRIBUNE TRAVELERS' GUIDE

FOREIGN TRAVEL

Hostel System Over Europe Is Boon to Youth

Old World Associations Co-operate for Good of Young Travelers

WASHINGTON, D. C.—With the coming of summer Europe opens her doors—thousands of them—to the youth of the world. From Alpine valleys to Norwegian fjords, from villages of central Europe to the rocky Hebrides, young wanderers will find "youth hostels" waiting to welcome them at the end of a long day on the road. There for the price of a shilling, a franc, or a mark is a kitchen where one may cook supper and find a friendly group of campers around a fire and, best of all, a comfortable bed.

Rücksack and weary feet are a certain passport, says the National Geographic society. The young traveler also must have a membership in one of the national hostels associations. But this is easily obtained, and dues are only about a dollar a year. Whether it is the Reichsverband für Deutsche Jugendherbergen, La Ligue Francais pour les Auberges de la Jeunesse, or the Gaelic An Oige of the Irish Free State, matters not at all. Reciprocal agreements between the various countries entitle any member to the use of foreign hostels.

Ideals Are of Simple Living and Democracy.

All the associations are alike in their ideals of international democracy and simple living. There are no distinctions of race, creed, or social position. Youth and a slender purse win first consideration. In fact, in Bavaria, no one over twenty, save the leader of a group, may use the hostels. Luckily for many, England has no such literal interpretation, measuring age by enthusiasm rather than gray hairs. Travelers arriving by motorcycle, car, or bus will probably find themselves politely turned away. The hostels have no room for the more plutocratic summer tourist.

Inns Occupy Castles and Mountain Huts.

The youth hostel movement began in Germany over twenty years ago when a young school teacher in Westphalia started taking his students on summer walking trips, stopping overnight in empty schoolhouses. By 1914 he had raised funds for a number of hostels and, after the war, membership increased with amazing rapidity. In 1932 there were over 2,300 hostels in Germany, giving shelter to more than four million visitors in one year.

Youth inns now occupy old castles along the Rhine, city towers in medieval towns, forest huts in the Harz mountains, and even a grim old fortress at Coburg. The majority, however, are modern buildings with the most modern equipment. In many of the cities they have assumed hotel proportions. One of the largest, the inn at Cologne, accommodates 1,200 guests. More recently a chain of hostels has been added in East Prussia. One of these is at historic Weissenberg, a point of international importance, where the frontier of East Prussia meets the boundaries of the Polish corridor and the free city of Danzig.

The Youth Hostels Association of England and Wales is a much younger and less crowded organization. It was not founded until 1930, but by 1933 could boast of 200 hostels and 30,000 members. Shelters are of the simplest kind, farm houses, village schools, and granaries. There is even one in the old city mill in Winchester, ancient capital of Arthur, Alfred, and Canute. For those exploring the Shakespeare country there is the Shottery hostel across the road from Anne Hathaway's garden. The mountaineer in Snowdonia will find lodging in Welsh cottages hidden in the narrow mountain valleys.

Movement Grows Rapidly in England and Scotland.

A few there are for whom the Great North road, with its signs reading "Edinburgh, Aberdeen, and the North," has an irresistible lure. The road leads the adventurous over bare moors, through steep glens, and past lonely lochs to the wildest beauty in Britain. Until three years ago, when the Scottish Youth Hostels association was founded, much of the grandest country in Scotland remained inaccessible to the cyclist and hiker of limited means. Inns are infrequent and fairly expensive and it requires super energy to pack a tent and camping equipment over the rocky trails of Wester Ross. New Scotland has more than thirty hostels, usually plain stone huts, often with room for no more than ten, and sometimes straw pallets instead of beds.

Among the popular border hostels is Broadmeadows, by quiet Yarrow Water, near Scott's beloved Abbotsford and blue St. Mary's Loch. Of course, hostels exist in the Trossachs, and another chain in Perthshire. If the traveler is still following the Great North road, he will find the key to Birnam hostel at "Macbeth Cottage." Birnam wood still stands, nor has it "come to Dunsinane." Farther north, much farther, is Loch Maree, dotted with green isles, and guarded by the giant Ben Slioch, which rises abruptly across the lake from Slattadale hostel.

Skye Gives One Wilderness of Moors.

To seek still wilder moors and higher mountains one must go west, across the Sound of Sleat to Skye, iland of blue mist and brilliant sun. Above the schoolhouse hostel in Glen Sligachan tower are the purple peaks of the Cuillins. To climb their crags requires a rope, a guide, and intrepid skill. Sudden mists guard their cliffs and carries; but should a climber gain the top of Sgurr-nan-Gillean or Sgurr Alasdair and find the clouds lifted, the "mysterious isles" will win him forever.

Far below, set in black rock, are the hidden waters of dark Loch Coruisk. Southward across Cuillin Sound are the "cocktail ilands," Rum, Eigg, and Muck. In the east rise the blue Highlands of Scotland, cut by deep sea lochs where white sands glisten on the shore. Westward stretches the long line of Outer ilands, Uist, Harris, and Lewis and, if the day is clear enough, far beyond may be glimpsed St. Kilda, alone in the Atlantic.

WHERE THE TETONS LIFT THEIR RUGGED HEADS TO THE SKY

Grand Teton and Mount Moran as seen from the Upper Cascade Canyon trail in Teton National park, just south of Yellowstone park in Wyoming. The Grand Teton reaches an altitude of 13,747 feet, while Mount Moran soars to 12,100 feet. The range is regarded by many as the finest mountain scenery in America.

VAGABOND'S DIARY

FIESOLE, three miles up the hill from Florence. . . . An old and beautiful Etruscan town. . . . Older than its mighty neighbor. . . . Seaward from the hill some of the finest views in Italy. . . . Nearly a thousand feet above the sea the eleventh century cathedral. . . . Behind the church the ruins of a Roman temple and theater. . . . The Franciscan monastery, covering the site of the ancient capitol. . . . Nearby the monastery of St. Domenico, where Fra Angelico lived. . . . Ask your chauffeur to point out Boccaccio's villa, where he wrote many of his stories. . . . Now owned by an American. . . . Try and enter the Villa Bondi, home of Dante's relative.

● Ithaca, fifth in size of the Ionian islands of Greece. . . . Celebrated in Homer's "Odyssey" as the kingdom of Ulysses. . . . Has an area of 45 square miles. . . . Divided by the Gulf of Mols into two parts. . . . Both mountainous, with peaks over two thousand feet high. . . . Vathy, the principal town, with a population of four thousand. . . . People busy with the production and exportation of grapes, olives, currants. . . . Several coral and sponge fisheries. . . . Although some scholars identify ancient Homeric Ithaca with Leucas, it was here that Byron visited the cave where he believed Ulysses deposited the gifts of the Phaeacians. . . . Tourists always trailing the mythic past on this lovely isle.

● Crimea, joined to Russia's southern mainland by the Isthmus of Perekop. . . . The Tauric peninsula of 15,000 square miles. . . . The original Taurian barbarians driven away by the Greeks in the sixth century, B. C. . . . Roman under Augustus. . . . Settlements during the middle ages by the Goths, Genoa and Venice traders. . . . For 300 years under Tartar-Turkish dominion. . . . Scene of the Franco-British war of the middle of last century. . . . Sevastopol. . . . Balaclava. . . . "The Charge of the Light Brigade." . . . Today a Socialist republic. . . . Beautiful scenery. . . . Mild climate. . . . Palatial homes of old Russian régime, now the rest homes of the workers. . . . The Riviera of the poor. . . . Russian tourists' paradise.

● Oban, excursion center of Scotland for a bewildering choice of land and water trips. . . . Fine summer resort with good hotels. . . . Caledonia canal trip to Inverness. . . . Swell scenery all the way. . . . Drive up to Ballachulish and through the Pass of Glencoe. . . . Scene of the historic massacre of Glencoe. . . . Wildest part of Scotland. . . . All day trip to Fingal's cave, on the Island of Staffa. . . . Nearby St. Columb's holy Isle of Iona. . . . Ancient cathedral. . . . Burial place of Scottish kings. . . . Oban, "the Charing Cross of the Highlands." . . . Headquarters of the Royal Highland Yacht club. . . . Here each autumn the famous Argyle Highland gathering and games.

Ancient Grain Brings Crop.

CALCUTTA.—(AP)—Grains of wheat which had lain in a tomb in the ancient city of Mohenjo for 4,000 years were sown and promise an abundant crop on the estate of Sir Daniel Hamilton in the Sunderbund. Sir Daniel says the grain differs from any known variety.

RESORTS AND TRAVEL
TOURS.

WESTERN all-expense TOURS
Whether you have a week or a month for your vacation, take one of Burlington's marvelous all-expense Escorted Tours. Standard Pullmans—liberal meal plan.
1 WEEK TOURS
From CHICAGO as low as
$50.70 COLORADO (Inc. Rocky Mt. Nat'l Pk. $70.30)
107.58 YELLOWSTONE NAT'L PARK and CODY ROAD
107.58 GLACIER NAT'L PARK and LOGAN PASS
69.50 BLACK HILLS of SOUTH DAKOTA
2 WEEK TOURS
$160.73 GLACIER and YELLOWSTONE
140.73 YELLOWSTONE and COLORADO (10 days)
209.73 PACIFIC NORTHWEST [illegible]—Canadian Rockies
204.73 GLACIER PARK & CANADA Inc. 7 days motor tour
203.25 CALIFORNIA and GRAND CANYON
197.60 CALIFORNIA and PACIFIC NORTHWEST
25 DAYS (HAWAII)
$496.55 Leaves Chicago July 22 (1 tour only)
3 and 4 WEEKS (ALASKA)
$290.78 Three Weeks $350.98 Four Weeks
Books at any of these offices
BURLINGTON 179 West Jackson Blvd.
NORTHERN PACIFIC 73 East Jackson Blvd.
GREAT NORTHERN 212 South Clark St.
—OR MAIL AD TO—
J. G. Delaplaine, Burl. Escorted Tours, Dept. ET22, 547 W. Jackson, Chicago.
Please send me your tour book. I am interested in tours checked.
Name...
Address...
City... State...
BURLINGTON ESCORTED TOURS

RESORTS AND TRAVEL
TOURS.

Cruise the Great Lakes on the popular
STR. EASTERN STATES AND STR. WESTERN STATES
Sailing from Chicago every Tuesday and Saturday 2:30 p. m. D. S. T., 206 Navy Pier.
NIAGARA FALLS
THE PUT-IN-BAY ISLANDS
MACKINAC ISLAND
DETROIT • CLEVELAND
BUFFALO
$56.50 Chicago to Buffalo cruise via Cleveland and return. $31.50 one way. Unlimited stopover.
$60.00 Six-Day, All-Expense Cruise Chicago to Niagara Falls and return. One day at the Falls.
$22.50 Chicago to Mackinac Island or St. Ignace, round trip; meals and berth included. $12.50 one way. Unlimited stopover.
$18.75 Chicago to Mackinac Island Saturday week-end, continuous round trip; meals and berth included. 2½ hours on the Island. Home Monday 8:30 a. m.
Music, Dancing, Deck Games, Bridge, and Afternoon Teas. Social Hostess in attendance.
D&C DAILY OVERNIGHT SERVICE
BETWEEN DETROIT AND BUFFALO. $5.00 one way; $8.00 R.T. Meals and berth extra.
BETWEEN DETROIT AND CLEVELAND. $3.00 one way; $5.00 R.T. Meals and berth extra.
Automobiles carried at low freight rates.
For Tickets and Information: D&C Ticket Office, 1009 Carbide and Carbon Bldg., 230 N. Michigan Ave., Randolph 4470, Chicago, Ill., or any authorized R. R. or Travel Agency anywhere.
DETROIT & CLEVELAND NAVIGATION COMPANY

HOUSE PARTY TOURS WEST
[illegible] Days to 5 Weeks—Phone FRAnklin 4000 $114 and up
The Travel Guild, 180 N. Michigan, Chicago.

RESORTS AND TRAVEL
TOURS.

Ahoy! U. S. A.
Come with us to the West this Summer
We recommend these trips:

Round trips from (√) Chicago	All-inclusive charge
☐ Yellowstone (7 days)	$107.58
☐ Alaska (20 days)	$311.63
☐ Pacific Northwest, California and Yosemite (14 days)	$218.35
☐ California and Pacific N.W. (15 days)	$154.80
☐ Black Hills and Yellowstone (10 days)	$149.60
☐ Yellowstone and Glacier (13 days)	$160.73
☐ Colorado and Yellowstone (10 days)	$140.73
☐ Canada and Pacific N. W. (13 days)	$209.23

Tear Out This Ad
—after checking trip or trips you wish details and free booklets about—and mail to
G. W. Rodine
Northern Pacific Ry.
73 E. Jackson Blvd., Chicago
NORTHERN PACIFIC
Your Name...
Address...

MILWAUKEE BOAT
S. S. City of Grand Rapids
CHICAGO'S LARGEST EXCURSION SHIP
10 A. M. DAILY HOME 10 P. M. $1.50 ROUND TRIP
Evening Lake Cruise Every Night—10:45-1 A. M. 75c. Overnight Stateroom Accommodations on Evening Cruise for Out-of-Town Visitors—$2 for 1 to 3 persons, plus individual fare, 75c.
NAVY PIER . . . DELaware 4949

SANGER TOURS
Going Somewhere? Let Sanger save you trouble and money.
307 N. Michigan RAN. 9158

RESORTS AND TRAVEL
Ocean Travel.

One of the many thrilling, low-cost sidetrips when you sail on famous President Liners
ROUND THE WORLD
FOR ONLY $809.50 FIRST CLASS
President Liner world cruises are different from all the others. You literally write your own ticket, including in it the sidetrips and stopovers that you, personally, want to make. Take 85 days or up to the two full years your ticket allows.
Travel by rail to California. Then board a big, smooth-riding President Liner and sail via Hawaii and the Sunshine Route to Japan, China, the Philippines, Malaya, India, Egypt, Europe and New York. Return by rail. $809.50 is the First Class fare, hometown to hometown.
Your travel agent will gladly tell you all about the famous President Liners and where they go. Or see or write...
DOLLAR STEAMSHIP LINES
110 South Dearborn Street, Chicago
Telephone STAte 9667

RESORTS AND TRAVEL
Ocean Travel.

FURNESS
Pleasure Planned
VACATIONS
on the "QUEEN of BERMUDA", "MONARCH of BERMUDA"
Each over 22,400 gross tons
Early Triangle Trip to BERMUDA and NASSAU...Ample time in both ports. Sailing on the "Queen of Bermuda" July 10. 6½ Days, $85 up Including Private Bath
BERMUDA CRUISES... Vacation trips of varying duration... "Monarch of Bermuda" and "Queen of Bermuda." Direct to the dock at Hamilton. Current sailings: July 10, 14, 18, 21, 25, 28. Round Trip $60 up Including Private Bath
ALL-EXPENSE TOURS FROM CHICAGO
to BERMUDA and Return
TWO WEEKS $175.30
Covers rail transportation and Pullman both ways, hotel for 3 days in New York, room with private bath and meals aboard ship and 6 days at St. George Hotel in Bermuda.
For leaving dates, complete information and literature apply local agent or Furness Bermuda Line, 207 No. Michigan Ave., Chicago

RESORTS AND TRAVEL
Ocean Travel.

EUROPE AHOY!
Cunard White Star Economy Tours to Europe have been arranged to answer all your vacation problems. You don't have to bother about planning an itinerary, arranging for hotel accommodations, railroad or bus schedules, sightseeing, etc. And you know just what the entire trip will cost because all expenses are paid here in American Dollars. Furthermore you need only pay approximately 25% down of the total cost of your trip. The balance may be paid in convenient monthly payments after you return . . . full payment may be made if preferred.
HERE ARE A FEW SAMPLE ECONOMY TOURS
21 DAY ALL-EXPENSE TOUR
Visiting England, Holland, Belgium, France. Sailing from N. Y. July 28 in Third Class accommodations in the Caledonia. Hotels, meals, sightseeing included . . . all expenses New York to New York, $227.50.
DOWN PAYMENT $55
23 DAY ALL-EXPENSE TOUR
By motor
Visiting London, the English Lake District, Robin Hood's Country, Yorkshire Moors and Malvern, Cambridge, Stamford, Sherwood Forest, Doncaster, Harrogate, Ullswater, Keswick, Grasmere, Bowness-on-Windermere, Lancaster, Buxton, Haddon Hall, Chatsworth, Lichfield, Oxford, Henley, Ascot. Total cost $335.50 Tourist Class. From New York, Aug. 2.
DOWN PAYMENT $72
35 DAY ALL-EXPENSE TOUR
Visiting England, Holland, Belgium, France, Germany (Oberammergau and the Passion Play) Switzerland and Italy. Total Cost $534 Tourist Class. From New York July 28.
DOWN PAYMENT $127
ECONOMY TOURS
See your local agent or
CUNARD WHITE STAR Limited
Tour Dept., 346 North Michigan Ave., Chicago

RESORTS AND TRAVEL
Ocean Travel.

RESORTS AND TRAVEL
Ocean Travel.

• • CRUISE
ALL AROUND SOUTH AMERICA
A GREAT Continent lies to the south of us . . . great in her past and present . . . certain of her future. Go there this autumn on the Malolo—an epic escort for an epic voyage.
17,000 miles . . . 9 Latin countries . . . 56 stirring days. A score of cities ancient and modern, including Buenos Aires while the Eucharistic Congress is on. From Panama back to Panama this cruise is brilliant with contrast.
The Malolo sails from San Francisco Sept. 16, from Los Angeles Sept. 17; returns to San Francisco Nov. 11.
Fares, including entertainment and shore excursions, are as low as $700
ITINERARY: Balboa—Salaverry—Trujillo—Chan Chan—Callao—Lima—Valparaiso—Santiago—Punta Arenas—Buenos Aires and the Eucharistic Congress—Montevideo—Santos—Sao Paulo—Rio de Janeiro—Port of Spain—La Guaira—Caracas—Colon—San Jose de Guatemala—Guatemala City.
Send for descriptive brochure
COOK'S FOR VACATIONS EVERYWHERE
Thos. Cook & Son—Wagons-Lits Inc.
350 North Michigan Avenue . . . STAte 1289
Drake Hotel . . . SUPerior 2200

GREAT WHITE FLEET
VACATION Guest Cruises
TRIM, spotless liners that invite you with genial informality... outside rooms for all, grouped amidships... cooled mechanically, as trade winds cool the decks. Orchestras, dancing, outdoor swimming pools. Service and cuisine that are the talk of the tropics . . . by a veteran staff who for years have set the pace. Add a galaxy of fascinating ports, mix freely with charming companions and you have the recipe for a perfect Great White Fleet Cruise!
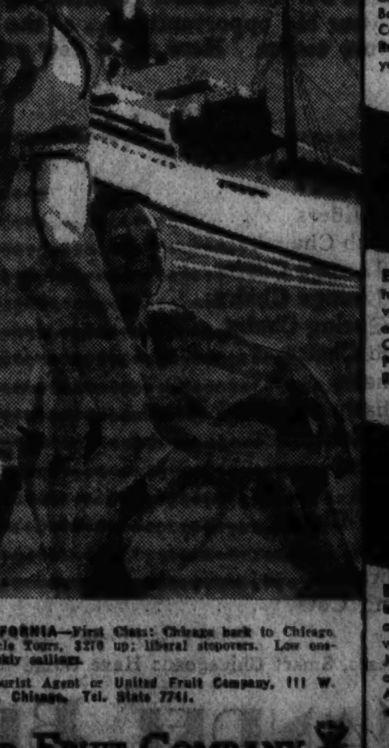
TO THE West Indies AND THE Caribbean
$160 UP 18 DAYS
Sail any Saturday to Kingston, Jamaica; Cristobal, Panama Canal Zone; Cartagena, Barranquilla and Santa Marta, Colombia, South America. Return call at Kingston. Ship your hotel.
$170 UP 17 DAYS
Every Thursday on new turbo-electric liners—to Havana; Kingston, Jamaica; Panama Canal Zone; Port Limon, Costa Rica. Time for trip from Port Limon to San Jose, Costa Rica's mountain capital.
15 DAYS $175 UP ALL EXPENSE CRUISES 20 DAYS $200
Every Thursday and Saturday combination cruises are available—15 to 20 days—variously to Havana; Kingston, Jamaica; Panama Canal Zone and 3 Ports in Colombia, South America. Shore trips and hotel expenses included in fares.
Also to CALIFORNIA—First Class: Chicago back to Chicago, Rail Water Circle Tours, $270 up; liberal stopovers. Low one-way fares. Weekly sailings.
Apply Local Tourist Agent or United Fruit Company, 111 W. Washington St., Chicago. Tel. State 7741.
UNITED FRUIT COMPANY

Don't Miss This Opportunity to Get a Genuine Oriental at a Breathtaking Price

Sale! One-of-a-Kind "Hurt" Oriental RUGS

Some Display Samples . . . Others Declared Substandard Upon Arrival in Our Stocks

Type	Size	Color	Price if Perfect	Condition	Sale Price
Bokhara	2.10x4.4	Red	$ 50.00	Good	$ 19.95
Bokhara	2.6x5	Red	75.00	Good	25.00
Indian	13x15	Red	250.00	Worn	25.00
Kazwin	3.6x5	Rose	75.00	Excellent	29.50
Bokhara	2.6x5	Red	75.00	Excellent	39.50
Hamadan	10.6x14	Rose	275.00	Worn	39.50
Anatol	6.1x8.9	Rose	98.50	Excellent	59.50
Chinese	5x8	Green	125.00	Fair	59.50
Chinese	5x8	Green	125.00	Fair	59.50
Mahal	6.10x10.10	Blue	129.50	Excellent	59.50
Sparta	6.1x8.10	Blue	129.50	Excellent	59.50
Chinese	5.3x8.9	Gold	125.00	Excellent	59.50
Oval Chinese	6x9	Orchid	125.00	Excellent	79.50
Chinese	6x9	Rose	135.00	Excellent	79.50
Chinese	6x9	Green	135.00	Excellent	79.50
Chinese	9x12	Red	200.00	Fair	89.50
Mahal	9x12	Red	150.00	Excellent	89.50
Arak	9x12	Blue	150.00	Excellent	89.00
Chinese	10x16	Blue	400.00	Fair	100.00
Lillihan	8.1x12.5	Rose	200.00	Fair	119.00
Mehriban	8.11x11.6	Red	200.00	Excellent	125.00
Sarouk	11.10x6.5	Rose	195.00	Excellent	125.00
Sparta	10x14	Rose	275.00	Fair	125.00
Sparta	10x14	Rose	275.00	Good	125.00
Chinese	8x10	Gold	185.00	Excellent	129.00
Chinese	8x10	Rose	185.00	Excellent	129.00
Ispahan	9x12.4	Rose	200.00	Excellent	129.50
Sparta	9.2x12.7	Blue	200.00	Excellent	129.50
Sarouk	6.3x12.4	Tan	175.00	Excellent	139.00
Kirman	7.10x11.1	Rose	250.00	Excellent	139.00
Chinese	9x12	Gold	225.00	Excellent	139.00
Chinese	9x12	Peach	225.00	Excellent	139.00
Lillihan	8.10x11.10	Rose	200.00	Excellent	149.00
Sarouk	9x12	Red	250.00	Fair	159.00
Bulgarian Kashan	9x12	Red	275.00	Excellent	169.00
Tabriz	8.4x11.8	Blue	295.00	Excellent	169.00
Chinese	10x14	Blue	295.00	Fair	175.00
Ispahan	12.3x13.8	Red	595.00	Excellent	295.00
Sparta	13.3x20.6	Rose	795.00	Fair	315.00
Arak	11.10x17.7	Rose	695.00	Excellent	395.00
Arak	12x21.8	Mulberry	895.00	Good	445.00
Sparta	15.1x28.2	Red	1500.00	Excellent	595.00
Ispahan	12.2x23.1	Mulberry	1750.00	Excellent	595.00

ALL SIZES APPROXIMATE.

Even "HURT" Domestic Rugs

Quantity	Type	Regular Price	Sale Price
2	9x12 Mottled Bedroom Rugs	$25.00	$14.95
3	9x12 Velvet Rugs	25.00	14.95
4	8x10 Mottled Bedroom Rugs	21.95	14.95
3	9x12 Washed American Orientals	69.50	29.50
2	9x12 Moderne Rugs	52.50	35.00
2	6x 9 American Orientals	78.50	39.25
5	9x12 Burmastans	78.00	45.00
6	9x12 Moderne Seamloc Rugs	85.00	49.50
3	9x12 American Orientals	135.00	67.50
2	11.3x15 American Orientals	248.00	124.00
2	11.3x18 American Orientals	297.50	148.75

Mandel's, The Rug Store—Seventh Floor—Wabash.

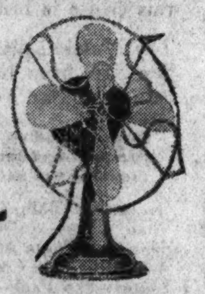

SIZZLER . . .

For Instant Hot Water

$1

Attach the sizzler to faucet and electric outlet and the result is instant hot water.

Electric Fan

For Coolness at a Low Price

$1

AC current only. 1 yr. guarantee. There is a limited quantity to sell at this price!

Mandel's Household Utilities Seventh Floor—Mezzanine.

19-Piece Beverage Set **$1**

Hobnail crystal design, six each of 12 oz., 9 oz., 5 oz. glasses. Large ice-lipped pitcher to match.

20-Piece Luncheon Set

Service for Four **$2.25**

High-grade American semi-porcelain. "Breakfast nook" decoration. 4 cups, 4 saucers, 4 large and small plates, 4 sauce dishes. In open stock pattern.

Mandel's China and Glassware Seventh Floor—State.

An Unusual Opportunity to Get the Cool Summer Furniture You Always Wanted at a Price You Can Easily Afford

CLEARANCE of SUMMER FURNITURE

10% to 50% Off

All of our fine summer furniture is included in this sale. This is your big opportunity . . . at the height of the summer furniture season Here are a few examples of the low prices:

	Regular Price	Sale Price
Gliders	$12.95	$ 7.95
Bed Gliders	19.95	13.95
Streamline Gliders	29.95	22.95
Streamline Gliders	35.00	25.00
Peel Cane Tub Chairs	4.95	3.95
Peel Cane Lounge Chairs	9.95	7.95
Peel Cane Lounge Chairs	12.95	8.95
Chromium Spring Chairs	15.95	9.95
Metal Porch Chairs	2.95	1.98
Steamer Chairs	.98	.79
Steamer Chairs and Foot Rests	1.49	.98
Rockerless Rockers	1.98	.98
Lawn Swings	8.95	5.95
Maple Settees	24.95	14.95
Maple Wing Chairs	15.95	9.95
Maple Chairs	14.95	7.95
Beach Umbrellas	4.69	2.95
Coil Folding Cots	4.95	2.95

Mandel's for Furniture of Quality—Eighth Floor.

For 79 Years, Smart Chicagoans Have Come to Mandel's to Furnish Their Homes

MANDEL BROTHERS

a store of youth — a store of fashion — a store of moderate price©

Hear Dr. Khan Talk on "3 Schools of Design in Persian Rugs," 2:30 Monday

Seventh Floor, Wabash.

MANDEL BROTHERS

a store of youth — a store of fashion — a store of moderate price©

Not Reduced . . . but a Fortunate Purchase of

Crepe Frocks That Have Sold for $5.95 and $7.95

$3.95

Chiffons with Slips Included!

1. Washable crepes! Cords! Prints!
2. One Piece dresses! Ensembles!
3. Nauticals! Suntans! Shirtwaists!
4. Gay prints, pastels, whites!
5. Misses' sizes 14-20; women's 38-44.

Mandel's Thrifty Fashion Shop—Third Floor—State.

"Bird of Paradise" Pattern

"Adam" Pattern *"Patrician"* *"Grandeur"*

Community Plate at HALF PRICE

This silver-plated ware is available because these patterns are being discontinued from regular stock. For the first time we offer "Bird of Paradise" at ½ price and less.

"Bird of Paradise" Holloware

	Reg. Price	Sale Price
Coffee pot	$17.50	$7.95
Sugar and creamer	17.50	7.95
18" oval waiter	17.50	7.95
16" well and tree platter	17.50	7.95
18" well and tree platter	21.00	9.95
Double vegetable dish	17.50	7.95
Olive tray	3.50	.95
Bread tray	6.00	2.45
Sandwich tray	8.00	3.45
Child's cup	2.50	1.25
Child's plate	2.00	1.00
Bonbon dish	3.50	.95
Mayonnaise dish	4.50	1.95
Water pitcher	17.50	7.95

Other pieces not listed.

Famous "Adam", "Patrician" Flatware

	Reg. Price	Sale Price
H. H. knives, set of 6	$12.00	$6.00
Dinner forks, set of 6	6.50	3.25
Teaspoons, set of 6	2.75	1.38
Soup spoons, set of 6	6.50	3.25
Table spoons, set of 6	6.50	3.25
Salad forks, set of 6	5.50	2.75

Other pieces not listed.

Also the Famous "Grandeur" Pattern at ½ price!

Mandel's Silverware—First Floor—Wabash.

Sun Yourself in Comfort—Use

Elizabeth Arden's Sun-Pruf Cream

It absolutely prevents sunburn, reddening, peeling and sun discomforts. The sun's twice as much fun with this protective cream . . . it's also an excellent powder base. Tube.......... **$1.25**

Personal Representative of Elizabeth Arden Will Be in Our Toiletry Section

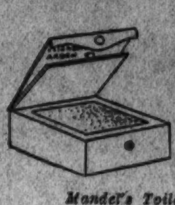

Arden Poudre D'ILLUSION

In specially blended sun shades for summer complexions... **$3**

Mandel's Toiletries—First Floor—State.

Children's Summertime Specials!

EXTRAORDINARY VALUES in Girls' and Tots' Wash Play Togs

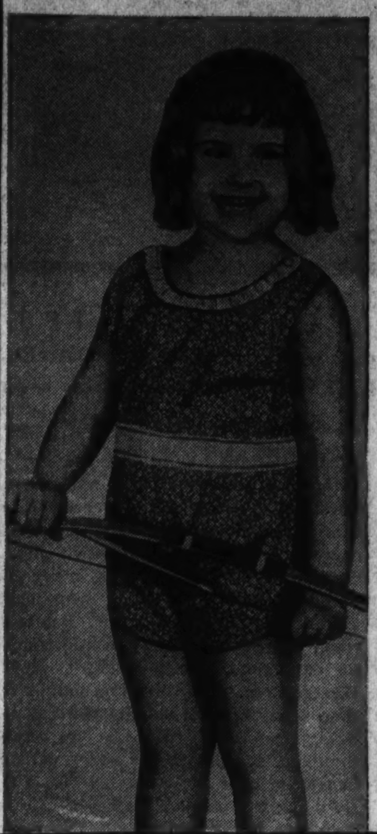

Cool 1-Piece

SUNBACK Playsuits

65c *Shown Right*

Smart playsuits in polka dot or checked patterns. Slip into them in a second, easily adjusted. Many colors. 8 to 14.

1000 New

Tiny Tots' SUNSUITS

49c *Shown Left*

Figured percales, ruffles, sashes, appliqued dogs. Broadcloths, buttoned sides, applique trim. Sister—1 to 6; brother—1 to 4. Plenty of strap backs. Pastels and white.

Individual Shops for Youth—Sixth Floor.

Value Scoop! Boys' Wash Togs

$1.55, $1.95 Suits — **$1**

Seersuckers, basque suits, sleeveless coverts, poplins. All colors, smart styles, sizes 3-10.

$1.65 Striped Slacks — **$1**

Pre-shrunk, well tailored, black or brown stripes, side buckles, waist outlet. Sizes 8 to 18.

Full-Cut Knickers — **$1**

Linen or sanforized cotton, excellently tailored, knit cuffs, actual $1.35 values. Sizes 8 to 18.

Mandel's Individual Shops for Youth—Sixth Floor.

Lowest Price We've Ever Offered!

New Wondersoft KOTEX

Economy Package

2 Boxes 98c

(48 napkins in each box)

New Kotex, with 3 patented features. Cushioned sides to prevent chafing . . . patent equalizer . . . will not twist or lose shape. Packed 48 in one convenient closet-shelf box.

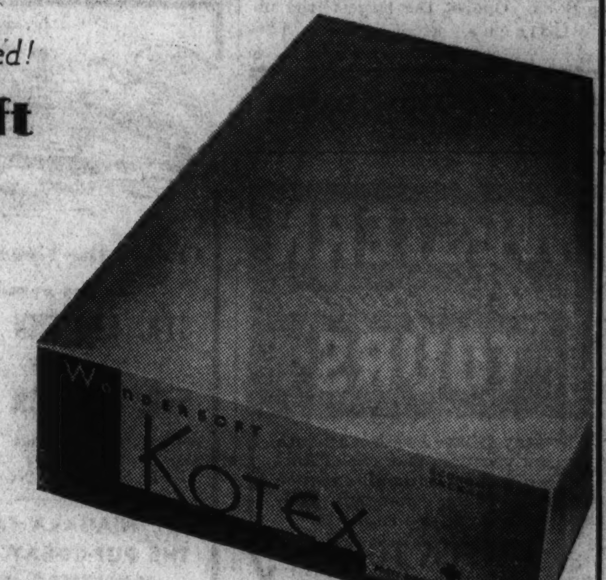

July Notion SPECIALS!

- Silk sanitary apron, 50c value....35c
- Sanitary belts, 35c value..........25c
- Jubilee dress shields, value 25c each pair, now 3 pairs..........59c
- Girdle, 2-way stretch, open mesh...$1
- Walco toilet tissue, 12 rolls ($1 value)..........69c
- Wash cloths, fine quality terry cloth, 12 for..........75c
- Dish cloths, fine quality, 6 for....28c
- 4 drawer shoe cabinet, $1.25 value..$1
- Hair nets, Mandel's, Gem, Jewel, Shirley May, dozen..........50c
- Electric hair dryer and Infra-red lamp, regularly $1..........79c
- Bath spray, 50c value at..........39c
- White shoe cleaners, One-White, Kabo, and others, 3 for.........49c
- Household rubber apron, 35c value.28c
- Ironing board pad and cover, 50c value at..........45c

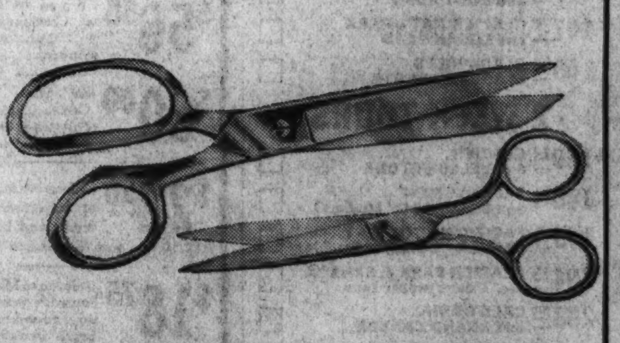

The Feature of Our July Notion Sale!

Shears, Scissors Made by WISS

69c

Many worth three times this price! Large household shears, manicure, nail or sewing scissors. All steel, cut with precision and accuracy.

Mandel's Notions—First Floor—State.

MANDEL'S PHOTO NEWS *The Camera Always Tells The Truth*

Picture Section

Chicago Sunday Tribune.
THE WORLD'S GREATEST NEWSPAPER

July 8, 1934

THE LONG HAUL OVER THE ROCKIES

NIEUPORT CHASING FOKKER

CURTISS HELL DIVERS

THREE PAINTINGS BY WAYNE DAVIS: REPRODUCED BY COURTESY OF THE SCHWARTZ GALLERIES, INC., NEW YORK CITY.

SIXTY-TWO MILLION DOLLARS of federal easy money has been advanced to California to finance construction of the 8¼ mile San Francisco-Oakland bay bridge. An architect's drawing upon an aerial photograph here visualizes the completed span.
(Associated Press photo.)

DANCE REHERSAL for New York concerts.
(Chicago Tribune Press Service photo.)

ENGLISH PEKINESE ON SHOW.
(Acme photo.)

PRIMITIVE FISHING BOAT in the Dutch East Indies.
(Associated Press photo.)

LELONG of Paris sponsors an afternoon ensemble in blue and white print, smocked at neckline of frock and coat. The hat is by Maria Guy.

TELLS ITS OWN AGE Twice!

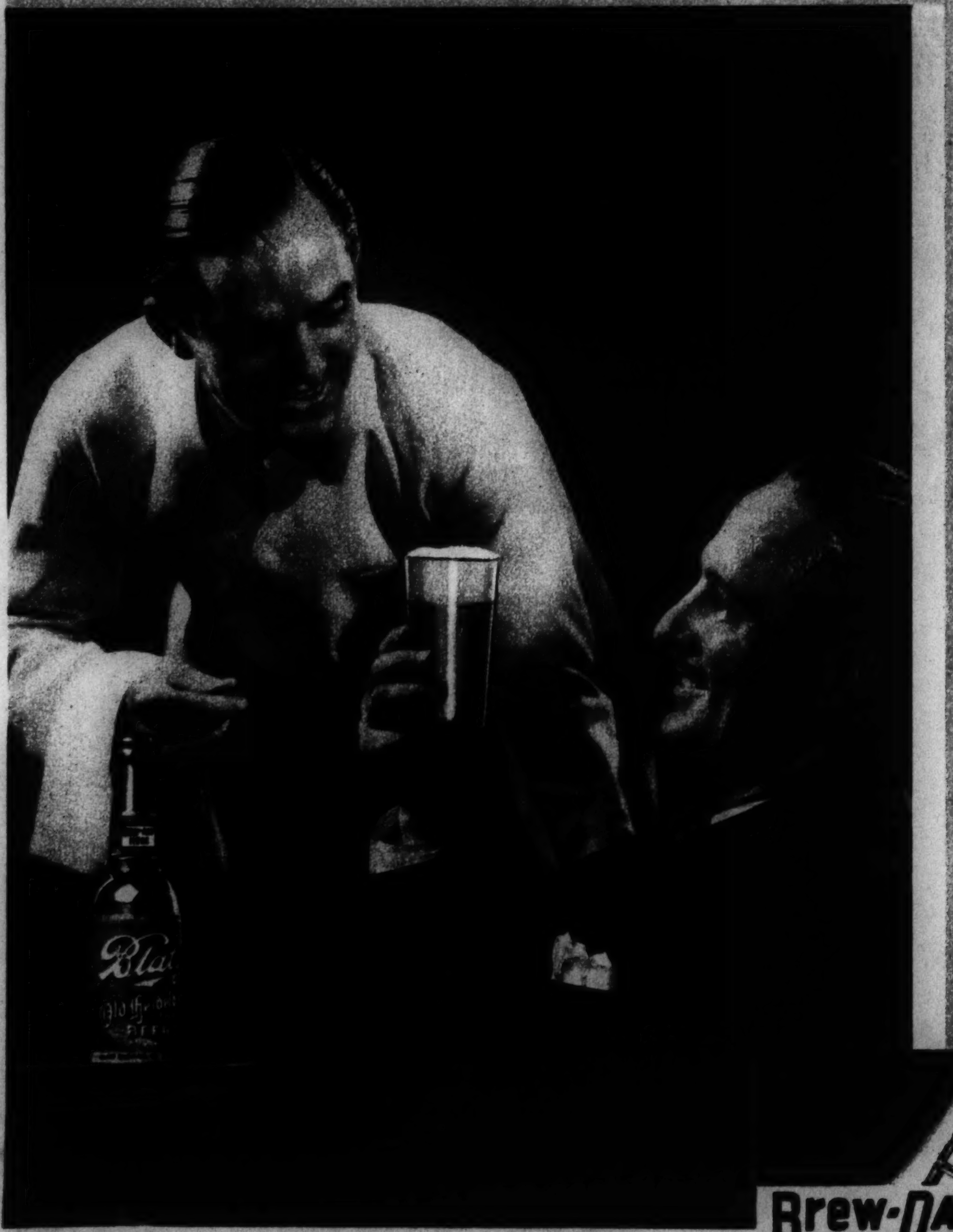

The ageing of beer must not be "hurried." By Time alone, can good beer be properly aged.

Only through natural processes does beer take on those qualities you expect in a beverage of unrivaled excellence.

That Blatz Old Heidelberg Beer is permitted to develop to the very peak of satisfying goodness — unaided by artificial means — is most evident —

First, by the exact BREW-DATE on the neckband of every bottle.

Second, by its unexcelled richness of flavor, creamy mellowness, and full-bodied strength.

BLATZ BREWING COMPANY

Phone . . . BRUNSWICK 3600

If it's brewdated it's BLATZ

One Stenographer to Another

The busy business girl, with a dinner engagement, worries not at all about a spot or two. Just takes her can of Annette's. Sprinkles it on the spots. Watches it take them out, *absorb* them, leave her frock fresh as new. Annette's Cleanser does a real professional job. It is a *dry powder* and *cannot leave a "ring."* No effect on color or material. No work. No odor. No fumes. Used by professional cleaners. Revolutionizes all ideas about home cleaning. (25¢ and 50¢; drug and department stores.)

REMOVES SPOTS
Grease
Mayonnaise
Berries
Rain Spots
Grass Stains
Coffee
Perspiration
Ginger Ale
Oil Orange
Tea Milk

FROM MATERIALS
Silks
Velvets
Upholstery
Rugs
Fine Linen
Felt Hats
Cotton
Chiffon
Furs
Slippers
WITHOUT "RING"

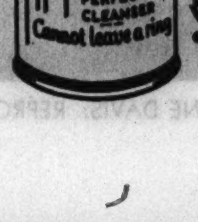

NRA

ANNETTE'S PERFECT CLEANSER

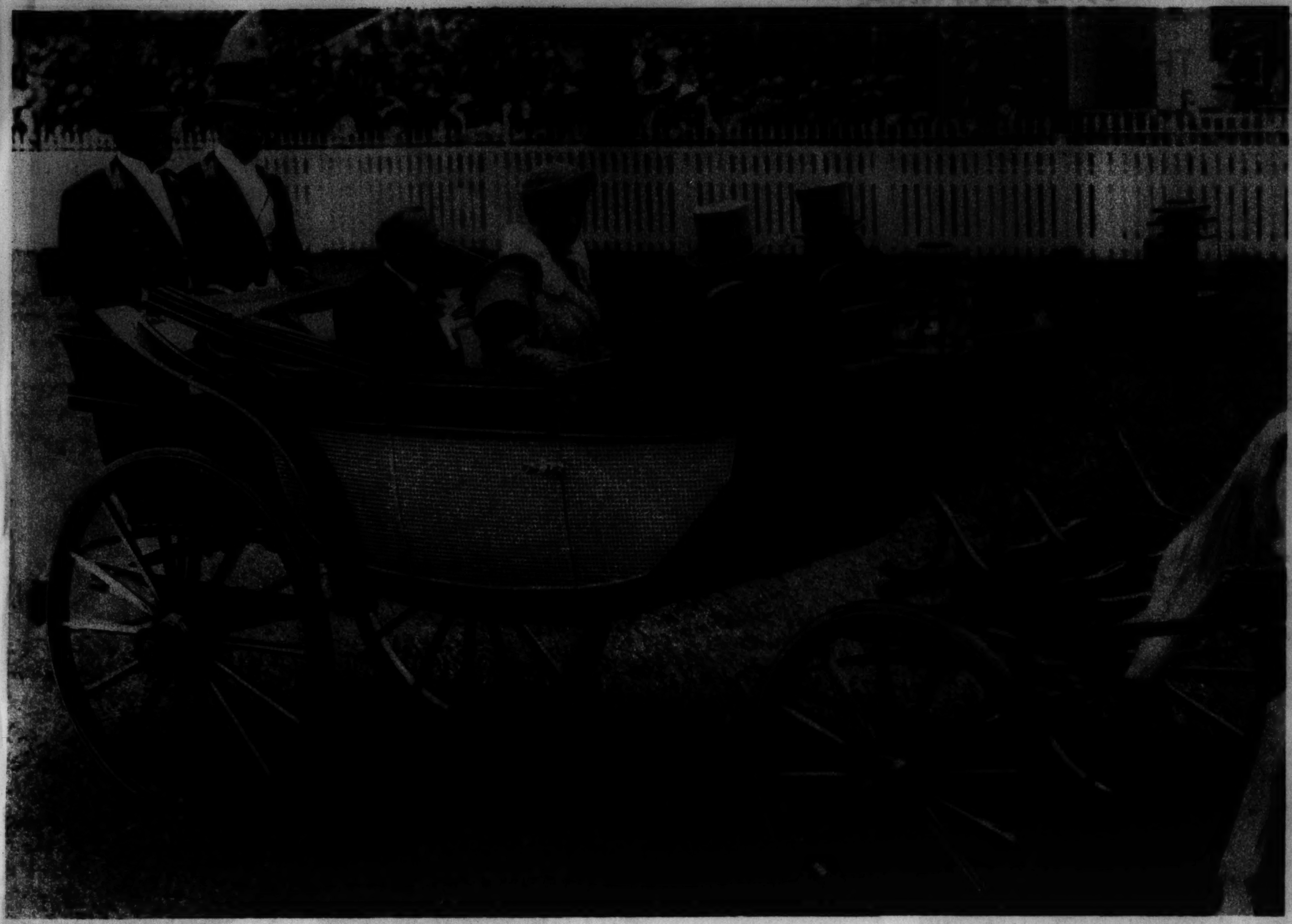

BRITISH ROYALTY AT ASCOT—King George and Queen Mary, the prince of Wales, and the duke of Gloucester at the opening of the fashionable race meeting.
(Acme photo.)

PEASANTS AND PROUD OF IT—Czechoslovakian youths in festival finery.
(Acme photo.)

MUSSOLINI'S DAUGHTER, the Countess Ciano, receives a Fascist salute in London. She is seated between Ambassador and Signora Grandi.
(Acme photo.)

SOUTH AMERICAN TRAGEDY—Five persons died when this plane crashed in an Argentine lake.
(Acme photo.)

DIVERSIFIED GARDEN at the Horticultural building, A Century of Progress.

LUNCHEON IS SERVED at a Darien, Conn., hunt club.
(Associated Press photo.)

ON THE FIRST LINE OF DEFENSE

THE NORTHAMPTON, a 9,050-ton cruiser completed in 1930. It has a speed of approximately 33 knots; its armament includes nine 8-inch guns, four 5-inch anti-aircraft guns, and six torpedo tubes.

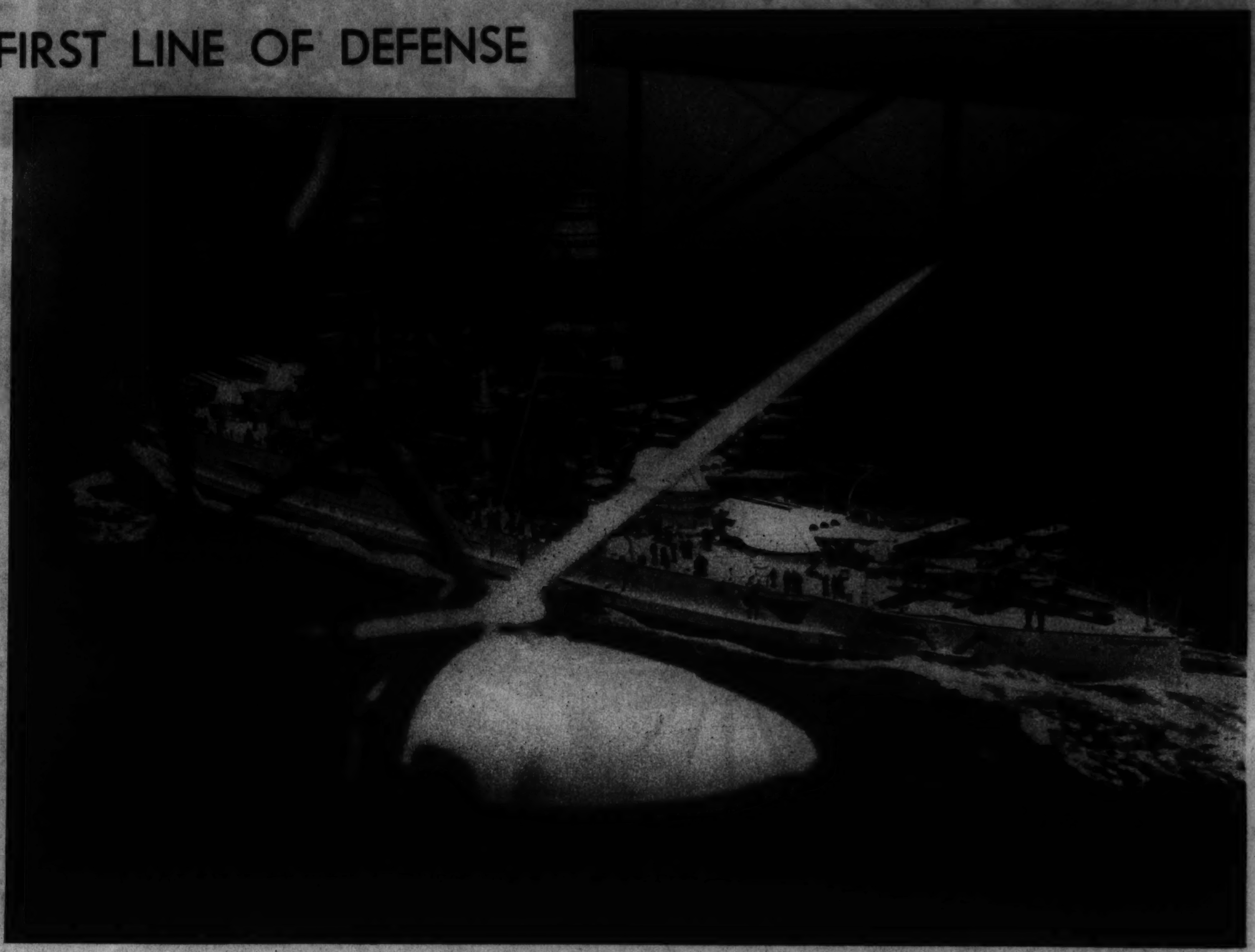

THE BATTLESHIP PENNSYLVANIA, which has a displacement of 33,100 tons and was commissioned in 1916. Its speed is 21 knots; it carries twelve 14-inch and fourteen 5-inch guns and eight 5-inch anti-aircraft guns.

THE CRUISER PENSACOLA, displacing 9,100 tons, completed in 1930. Its speed is approximately 33 knots; it mounts ten 8-inch guns, four 5-inch anti-aircraft guns, and six torpedo tubes.

THE CRUISER INDIANAPOLIS, 10,000 tons, commissioned in 1932. In speed and armament it is similar to the Northampton.

THE PORTLAND, a cruiser completed in 1933. It is of the same type as the Northampton and the Indianapolis.

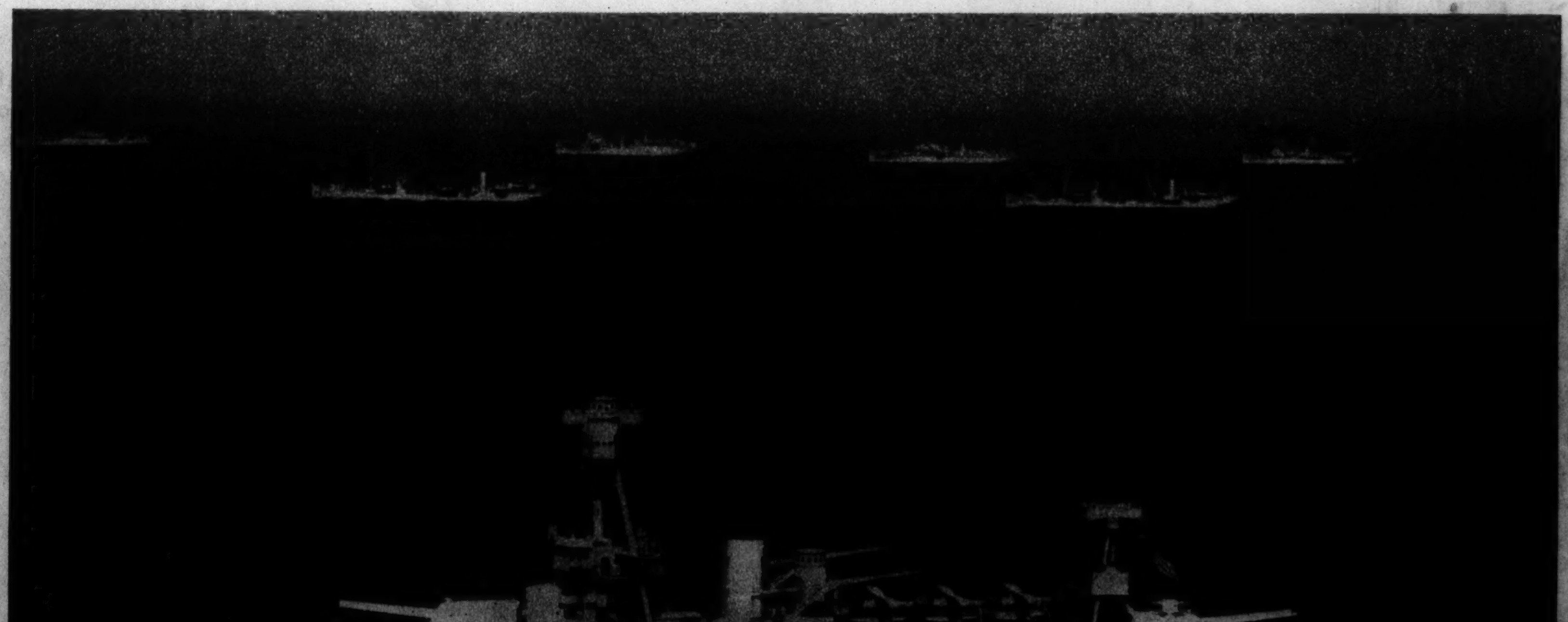

THE BATTLESHIP NEW YORK, commissioned in 1914. Its displacement is 27,000 tons, its speed 21 knots. It carries ten 14-inch and sixteen 5-inch guns and eight 3-inch anti-aircraft guns.

(Photos from Commander Jonas H. Ingram, office of naval intelligence, U. S. navy, and from the navy department.)

A BIRD FAMILY THAT LIVES INDOORS — Above, young phoebes in a nest built on an inside wall of an abandoned cottage on the Tribune's experimental farm. Their foraging mother enters the cottage through a broken window indicated by an arrow in the picture at the left.
(Tribune photo.)

PREVIEW OF A FALL FUR FASHION—One of the newest of short fur coats, swagger in length, loose in swanky silhouette, and made of spicy brown mink, is shown in a Chicago shop.
(Tribune Studio photo: Gaby Dure posing.)

REFLECTIONS on Two Medicine lake, Glacier National park.
(Acme photo.)

EVERYTHING FOR BABY'S ROOM
DIRECT from our FACTORY

WHEN you buy Kroll products you get exclusive styles and quality workmanship. Ours is the only FACTORY in Chicago selling baby carriages and juvenile furniture DIRECT to the consumer. It pays to buy direct from the Factory.

KROLL KRIB

Kroll Youths' Beds — with removable side. Kroll quality throughout. Prices start at $14.95

Mail and Phone Orders Filled— CALumet 7060

Baby Bath $4.95

Kroll Kribs —are built to give hard service. Many exclusive features. Prices start at $8.95

Wardrobes ....$14.95 and up
High Chairs .....$4.95 and up
Baby Scales ....$2.45 and up
Junior Bed, Bow Ends, Bird's-eye Maple $22.75

Send for FREE CATALOG

Chicago Baby Carriage Co.

FACTORY and SALESROOM: 1801 S. MICHIGAN AVE.

WEST 3427 W. Roosevelt | LOOP 159 N. State St., 2nd Floor | NORTH 3311 Lincoln Ave.

Loop Salesroom Open Till 6 P. M. Only

All Stores Except Loop Open Tues., Thurs. and Sat. EVENINGS • NOT Open Sundays

JUMPING FOR A JOB—In competition with a feminine rival, Uva Kimmey wins a parachute stunt contract at a New York air show.
(Chicago Tribune Press Service photo.)

BOLDLY CUT OUT as to bodice, Bette Davis' gold lame formal is lavish in its plaited train and swallow tail.

AMBASSADORS join in Japanese ceremonies at the shrine of the late Admiral Togo.
(Acme photo.)

EQUINE SOMERSAULT injects thrill into a Warrnambool, Australia, race; but both horse and rider escape injury.
(Associated Press photo.)

NIGHT AT BOULDER DAM.
(Photo from Loyd Cooper.)

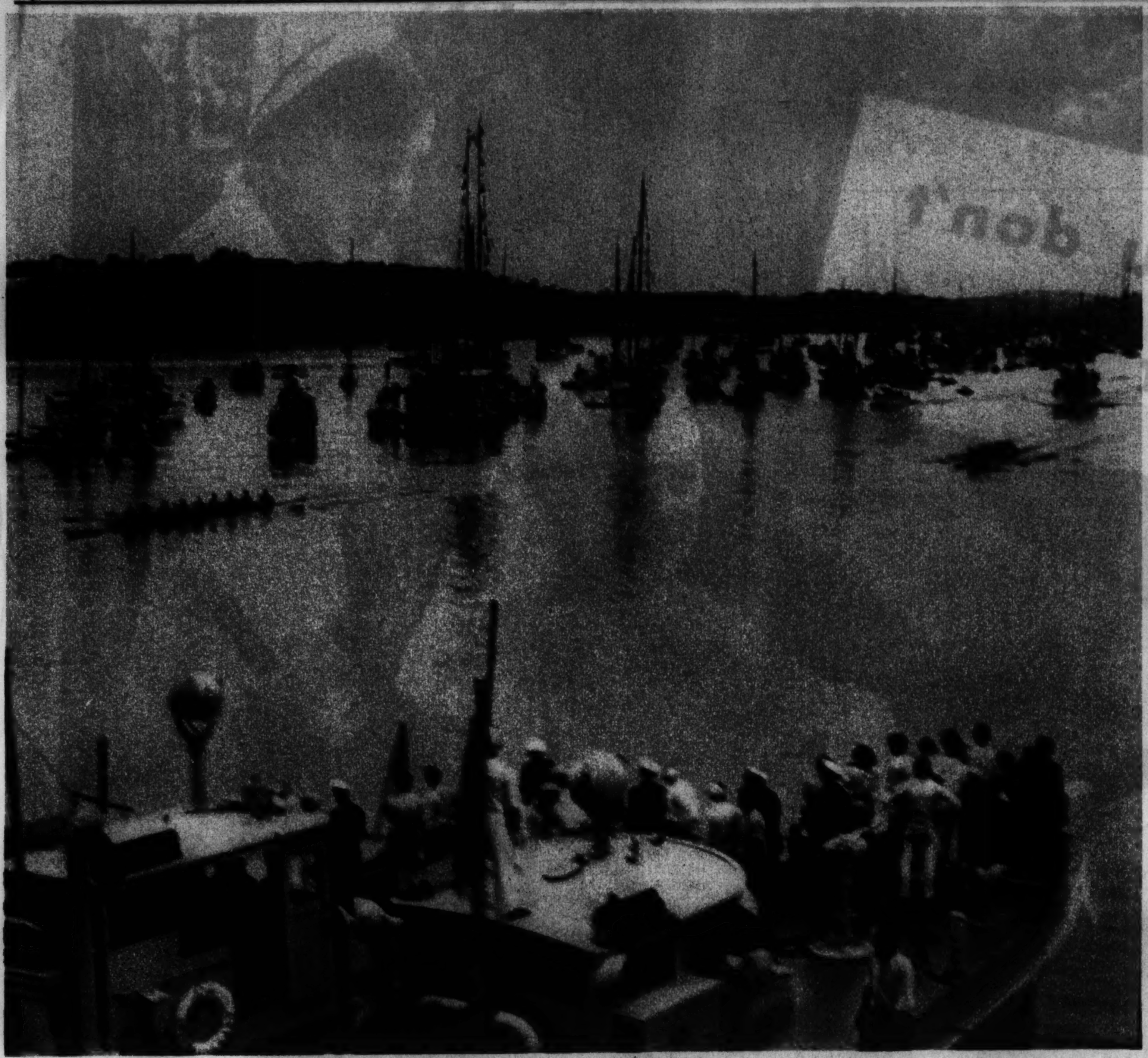

BOTH HARVARD AND YALE SMASH THE RECORD as the Blue sweeps to a three-length victory in their 72nd annual regatta. Old Eli's time was 19 minutes 51 4/5 seconds; the Crimson's, 20:01 3/5; the former mark, 20:02.
(Acme photo.)

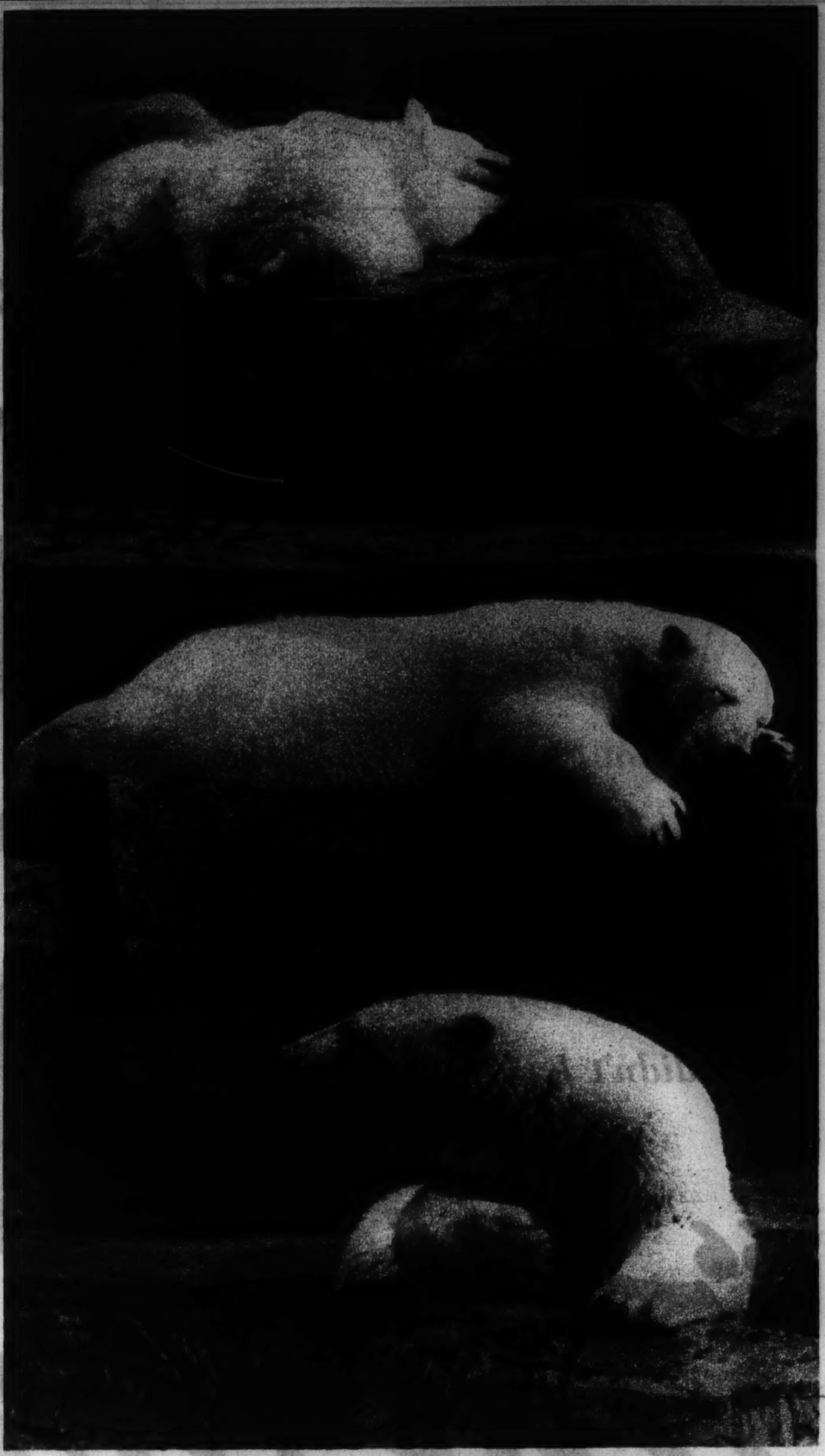

POLAR BEARS at the outdoor zoo at Brookfield.
(Tribune photo. by Edward McGill.)

LUNCH HOUR among the Navajos near Gallup, N. M.
(Associated Press photo.)

WAR MAD JAPAN—Tokyo schoolgirls see an army tank demonstration.
(Acme photo.)

CRINKLED ORGANDY dinner gown in navy and white plaid, with generous application of plaited ruffles, is modeled by Patricia Ellis.

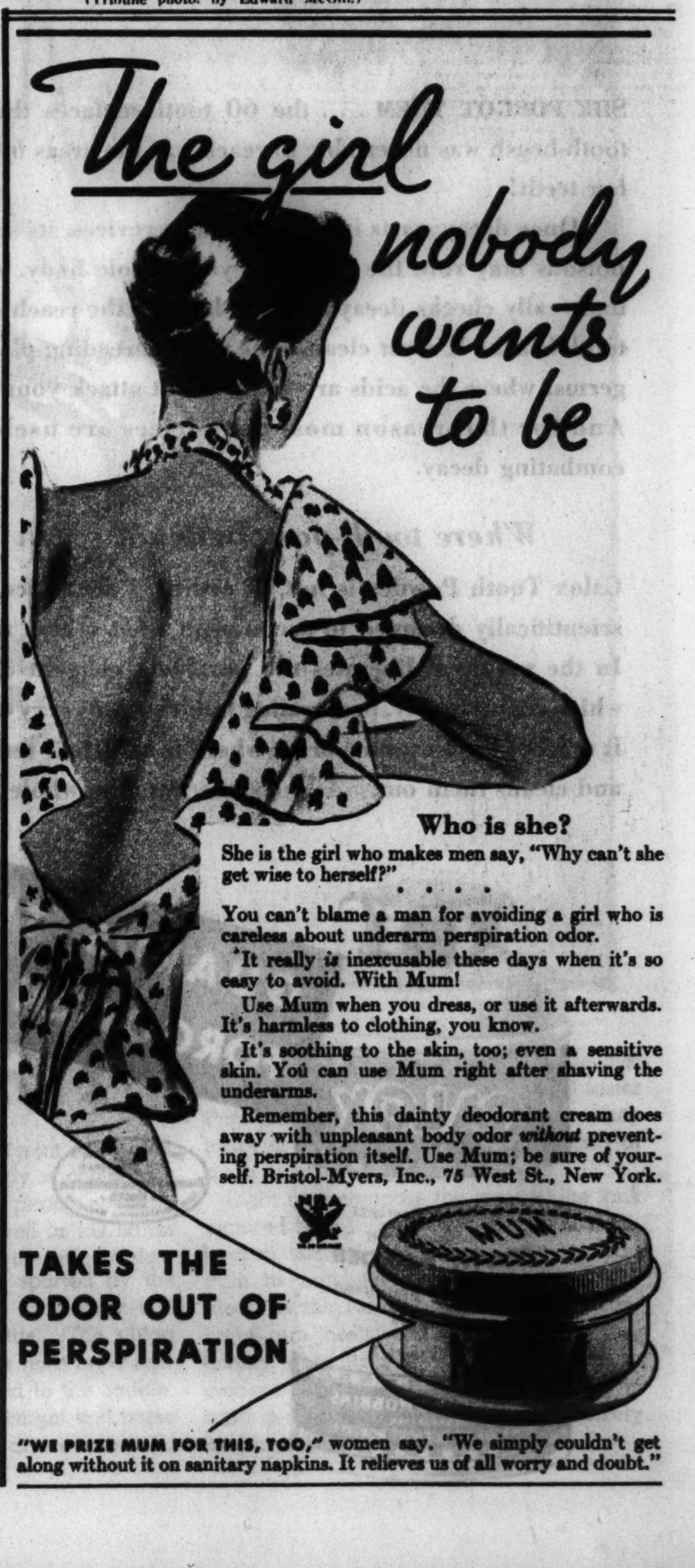

WHO SAID: "What you don't know won't hurt you"?

She thought she had taken care of her teeth by brushing them twice a day . . . but decay robbed her of health because she didn't know about

★ "The Forgotten 60"

SHE FORGOT THEM . . . the 60 tooth-surfaces that her tooth-brush was never able to reach . . . the areas *between* her teeth!

Once decay starts in those hidden crevices, its seeping poisons may ruin the health of your whole body. Action that really checks decay *must* go beyond the reach of the tooth-brush. It *must* cleanse the secret breeding-places of germs, where the acids are formed that attack your teeth. And for that reason most dentifrices are useless in combating decay.

Where tooth-pastes cannot reach

Calox Tooth Powder is *not* an ordinary dentifrice. It is scientifically designed to accomplish what others neglect. In the mouth it liberates the purifying element *oxygen*, which foams in tiny, penetrating bubbles into every crevice. It reaches the forgotten areas where food debris ferments, and cleans them out. At the same time the whole mouth is sweetened and deodorized. Calox creates a gentle antacid, milk of lime, which flows over and around the teeth, neutralizing harmful acids.

The polishing agent in Calox is the safest and most effective that has ever been devised. Dentists everywhere recommend it. Without the slightest injury to the enamel it keeps the teeth lustrous, white and gleaming.

Safeguards gum health

Calox is an ideal dentifrice for protecting the health of the gums. It cleanses, soothes and tones them up with a special ingredient, frequently prescribed by physicians in cases of Vincent's Infection, "trench mouth" and other gum diseases.

Are you still using a sticky dentifrice? If you are, try Calox tonight. You'll be delighted by the contrast—the clean, invigorated feeling it leaves—the pleasant freshness of your mouth next morning.

At a saving of one-half

And if you're looking for true economy, remember that Calox lasts twice as long as tooth-pastes at the same price. The handy-size package contains enough powder for 143 brushings—a ten weeks' supply, used twice daily.

McKESSON & ROBBINS
MANUFACTURING CHEMISTS FOR 101 YEARS

ALSO OFFER: ALBOLENE, *the original Russian mineral oil.* ANALAX, *fruity laxative pastilles.* IBATH, *a lotion for eyes and eyelids.* SHAVAMI, *brushless shaving cream.* SORETONE, *penetrating liniment.*

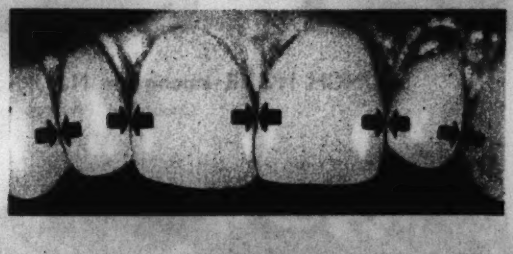

★ **What are "THE FORGOTTEN 60?"**

The normal adult has 32 teeth, each with 5 exposed surfaces. 160 surfaces in all. Of these, the *occlusal*, or chewing surfaces, the *lingual*, or inner surfaces, and the *labial* and *buccal*, or outer surfaces, are all accessible to the action of the tooth-brush. Only the *proximal* surfaces—the sides of the teeth which adjoin each other—are too close together to be cleaned by ordinary brushing.

Copyright, 1934, McKesson & Robbins, Inc.

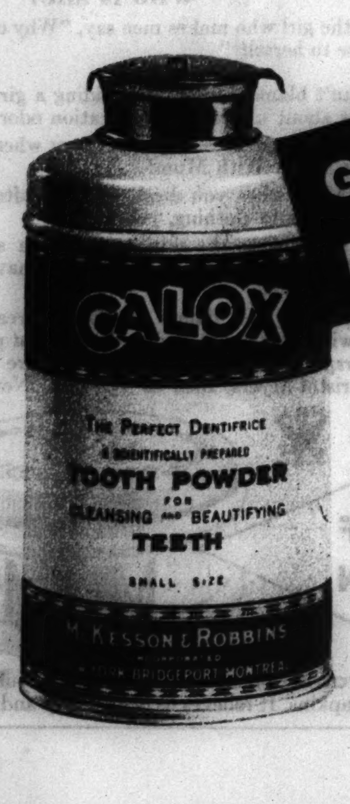

GUARDS THE FORGOTTEN 60

ARREST DECAY WITH

CALOX

THE POWDER THAT PENETRATES

Graphic Section

Chicago Sunday Tribune

WORLD'S GREATEST NEWSPAPER

July 8 1934

Camera News Review

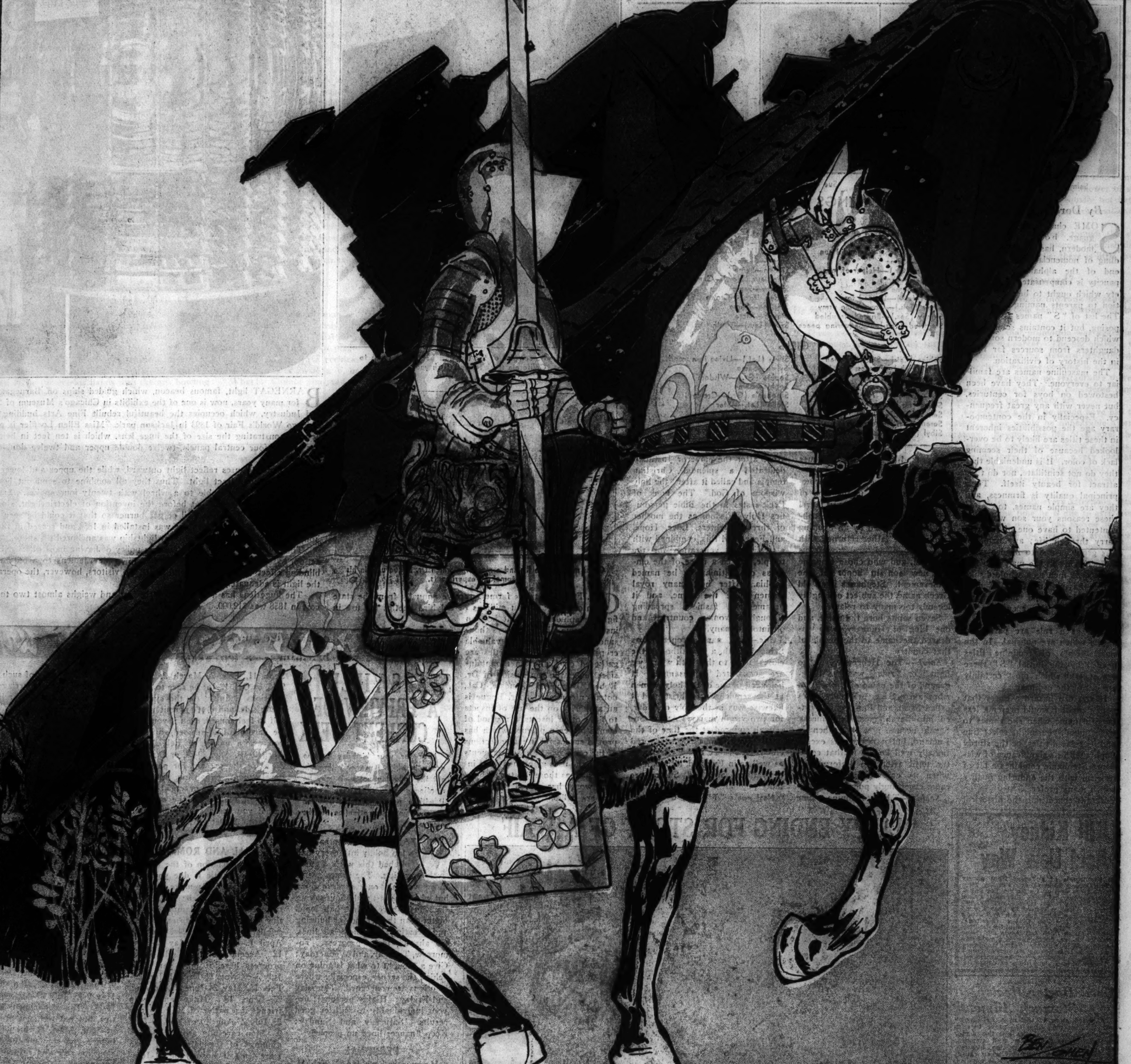

ARMORED CAVALRY

FOUR HUNDRED years of progress in the art of war stand in bold contrast in this striking picture of the armored cavalry of the sixteenth century and that of today—a steel caterpillar tank. In the ancient days man rode forth to battle on a prancing charger. Both were protected against the arrows and tilting poles of the enemy by armor plate helmets and body plates of intricate design. The modern soldiers who comprise the armored cavalry of the twentieth century are protected against the bullets and shells of the enemy by the thick steel armor plates of the turrets and side walls of the motor tank.

The warrior of old depended upon his skill with the tilting pole or with his sword to kill or unhorse his adversary. A modern tank crew depends upon two machine guns and a 37-millimeter artillery gun to send death into the ranks of the enemy.

Thus have the accouterments of cavalry changed in four hundred years, but the ancient and the modern as pictured here represent a principle of warfare which has not changed through the ages.

The warrior of the sixteenth century is clad in tilting armor of Spanish design. The model for the drawing is a part of the collection of ancient arms and armor of George F. Harding of Chicago. Photographs and descriptions of other pieces of ancient arms and armor in the Harding collection, as compared with protective armor of modern warfare, appear on pages four and five.

The armor worn by the Spanish knight pictured here is a fine example of the Spanish style. The armet, or closed helmet, was provided for both man and horse. Note that the warrior's body is completely covered. The protective plates covering the neck of the horse as well as his flanks are not visible because of the gaudy blanket. Such blankets were sported by the ancient cavalrymen much as modern soldiers carry flags into battle. The tilting pole carried by this knight rests on a specially fitted holder attached to the saddle. Like the modern tank, the knight and horse thus weighted with metal armor sacrificed speed for protection. It is probable that the armored warrior could not travel faster than ten miles an hour. The heavy duty tanks of modern warfare rumble along at a ten to twelve mile-an-hour pace.

Eight men compose the crew of the tank pictured here. The tank clanks over shell-pocked terrain, pouring a stream of lead from its machine gun, while its artillery piece in the lower turret bashes in concrete gun nests and blows away other enemy obstructions. Seldom if ever in modern warfare does tank meet tank. In such a rare case both tanks would likely be put out of the fight.

THE STORIES OF "S" NAMES

Sylvia Sidney

Sari Maritza

Sally Blane

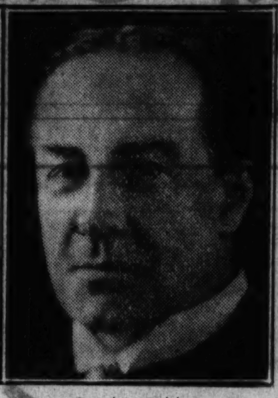
Stanley Baldwin

Selma Lagerlof

Sidney Howard

Sue Carol

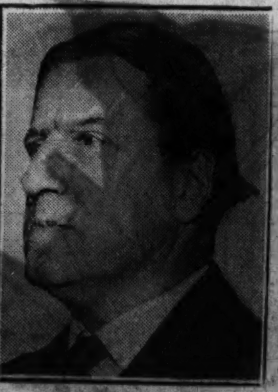
Rabbi Stephen Wise

By Dorothy Schmidt

SOME characteristic of language, both ancient and modern, has caused a dwindling of nomenclature toward the end of the alphabet. But the paucity is compensated by a variety which ought to be an inspiration to parents naming the baby. The list of "S" names is not imposing, but it contains some gems which descend to modern sons and daughters from sources far back in the history of civilization.

The masculine names are familiar to everyone. They have been bestowed on boys for centuries, but never with any great frequency. Especially in the contemporary age the possibilities inherent in these titles are likely to be overlooked because of their seeming lack of color. It is undeniable that they do not scintillate, nor do they attract for beauty itself. Their principal quality is firmness, and they are simple names, too. For these reasons your son would be contented to have one of them to carry through life; any name in this group is one to inspire pride of ownership in the man who has it, because men as a whole dislike names having any trace of delicacy which would make them vulnerable to the accusation of femininity.

Girls as a rule are partial to names which are unusual. In the small group of feminine titles headed by the initial "S" there are several which most certainly are out of the ordinary.

If you can hazard a guess that your daughter would prefer a less fanciful name when she comes to womanhood, you might select Sue and its related titles, or the sturdy Sophia with its significance of wisdom. Stephanie combines a bit of lyricism with the enduring quality which many prefer.

Details concerning the historical background of several "S" names are presented here:

MEANINGS OF "S" NAMES

BOYS

Sam (Heb.)—Asked of God	Silas (Lat.)—Living in a wood
Samuel—Same	Silvester—Same
Sampson (Heb.)—Splendid sun	Simeon (Heb.)—Obedient
Samson—Same	Simon—Same
Sanders (Gr.)—Helper of men	Simson—Same
Saunders—Same	Stanislaus (Slav.)—Camp glory
Sandy—Same	Stanley—Same
Saul (Heb.)—Longed for	Stefan (Gr.)—Crown
Sayer (Teu.)—Conquering army	Stephen—Same
Sidney (Sax.)—Bruised; troubled	Steven—Same
Siegfried (Teu.)—Conquering peace	Sven (Teu.)—Youth

GIRLS

Sabine (Lat.)—Sabine woman	Silvia (Lat.)—Living in a wood
Sally (Heb.)—Princess	Sylvia—Same
Sara—Same	Sophia (Gr.)—Wisdom
Sarah—Same	Sophie—Same
Sari—Same	Stephanie (Gr.)—Crown
Selina (Gr.)—Moon	Stella (Lat.)—Star
Selma (Kelt.)—Fair	Sue (Heb.)—Lily
Serena (Lat.)—Serene	Susan—Same
Sibyl (Lat.)—Wise woman	Susanne—Same

Stephen—The reward for prowess in games back in the days of early Greece was a crown of laurel leaves. Probably the first Stephanos was so called by an exulting family whose father returned with the crown of victory around his forehead, and who chose to name the new son in honor of the achievement. Stephanos is an old Greek name, the subject of lengthy legends too many to relate.

Seven saints bore the name, and one king of Hungary, who endeared the name to the people of that country.

Sarah—The Hebrew verb "to fight" or "rule" was the background of the name of the wife of Abraham. She originally was called Sarai, and this was converted into Sarah, meaning princess. Sarah occurs now and then in England, but it never was exceptionally well known in that country until after the Reformation, when its contraction, Sally, became exceedingly popular.

Sophia—This feminine name arose after the emperor Justinian dedicated a splendid Christian temple and called it after "the holy wisdom of God." The book of Eccleisastes in the Bible personifies Holy Wisdom as the mother of three daughters, Love, Hope, and Fear; and this, combined with a feeling of veneration for the temple, caused a niece of the empress of Justinian to be named Sophia. After her, many royal women bore the name, and it became the fashion, spreading through Slavonian countries and on into Germany.

Sue—The name properly was Schuschannah, a lily, although the closest form to this with which we are acquainted is Susannah. It belonged to one of the holy women at the sepulchre of Christ, and it likewise was in the holy calendar, for two virgin martyrs named Susannah suffered at the time of the persecution. The name is favored chiefly in France and Switzerland, as well as in England, although its derivatives, Sue and Susan, are more popular.

Next week: "T" and "U" names

FIGHTING BUGS WITH BUGS

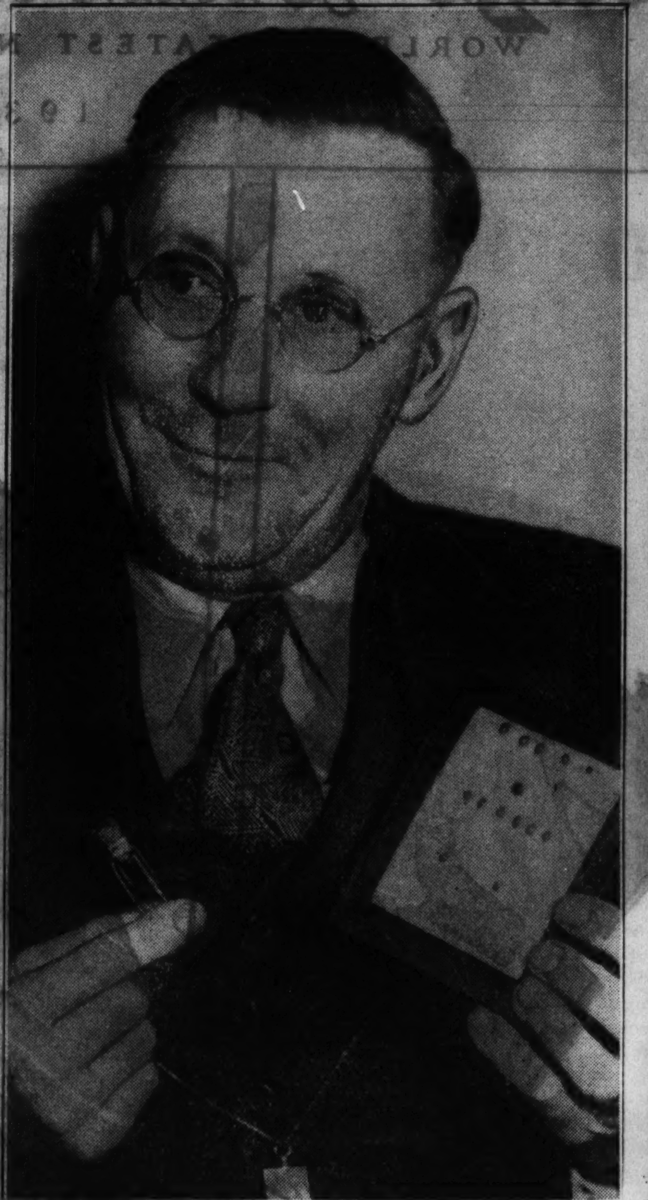
Dr. Bogue, with samples of the ladybird beetles he sends to California truck farmers each year.

(Acme photos.)

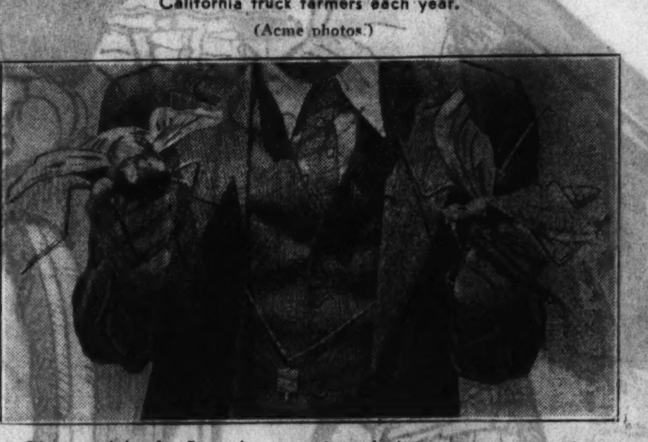
Giant models of a fly and a mosquito, which Dr. Bogue uses in his entomology experiments.

CALIFORNIA truck farmers receive annually from the state entomology bureau millions of ladybird beetles for use in fighting aphides, or plant lice, an insect plague which destroys thousands of dollars' worth of valuable crops each year. The beetles are gathered on California mountainsides under the supervision of Dr. Robert Bogue of Glendale, Cal., noted entomologist. Dr. Bogue is an authority on the use of insects to fight other insects, a method of combating crop plagues which has proved successful in many sections of the country. In his experiments Dr. Bogue uses giant models of insects such as those illustrated here. His work has saved California farmers millions of dollars.

BARNEGAT LIGHT IN MUSEUM

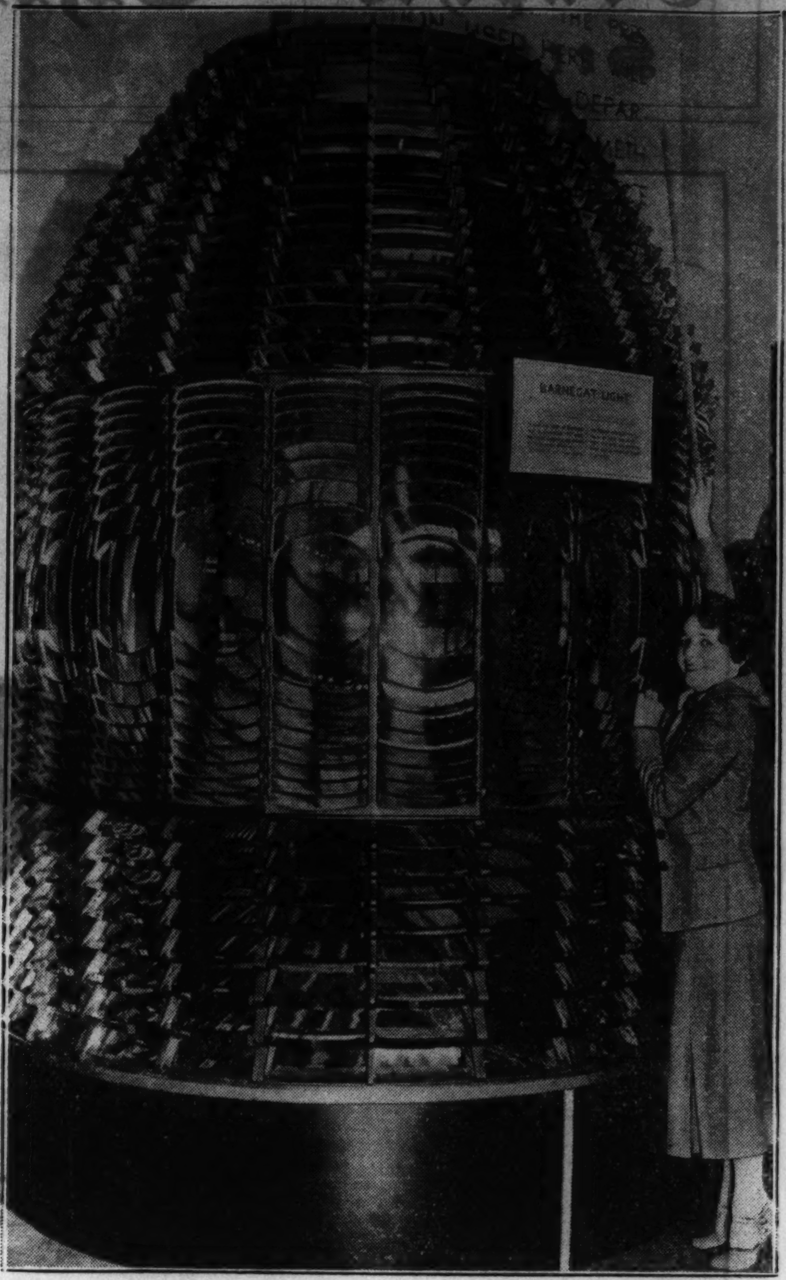

BARNEGAT light, famous beacon, which guided ships off Barnegat, N. J., for many years, now is one of the exhibits in Chicago's Museum of Science and Industry, which occupies the beautiful rebuilt Fine Arts building of the Chicago World's Fair of 1893 in Jackson park. Miss Ellen Loeffler is pictured here demonstrating the size of the huge lens, which is ten feet in height. It has twenty-four central panels, twelve double upper and twelve double lower panels.

The central lenses reflect light outward, while the upper and lower panels both reflect and refract light. Thus they all combine to send out horizontal beams of light comparable to a wheel with twenty-four spokes. Such lens systems were very important before the invention of electric light, since they magnified the light from an oil or gas burner so that it could be seen several miles out at sea. Barnegat light was installed in 1858 and served in the lighthouse until 1927, when the Barnegat lightship was anchored off shore.

The museum, in accordance with its policy of having most of its exhibits in action, has placed a carbon filament lamp inside the lens to avoid the more blinding effect of a more powerful light. To visitors, however, the operation of the light is adequately shown.

The huge lens has a diameter of six feet and weighs almost two tons. Its cost in 1858 was $12,000.

Kill Kidney Acid New Way

Thousands of sufferers from poorly functioning Kidneys are winning freedom from Getting Up Nights, Leg Pains, Nervousness, Stiffness, Rheumatic Pains, Burning, Smarting, Itching, Acidity, and loss of Vitality, caused by poor Kidney and Bladder functions with a Doctor's prescription called Cystex (Siss-tex). It starts work in 15 minutes helping the Kidneys flush out Acids and poisonous wastes. Soothes, cleans and tones raw, sore membranes. Formula in every package. It is helping millions and must fix you up or money back is guaranteed. Cystex is only 3c a dose at druggists.

[ADVERTISMENT]

Dead Doctor Heals Stomach Ailments

A weird story is told of a well-known specialist reaching from the grave to curb stomach suffering. Years ago this doctor created a prescription for acid stomach, gas pains, heartburn, indigestion, bloating, belching and other symptoms when caused by excess acid. Then the good doctor died. But his name brought fame after death as one user told another of his wonderful prescription. In the past six years, 54,169 grateful persons have written letters telling of their recoveries. This prescription is now known to hundreds of thousands as the Udga Treatment. All stomach sufferers may have a free sample by writing to Udga, Suite 43, Foot-Schulz Bldg., St. Paul, Minn. The 7-day trial box of Udga Tablets is sold under a money-back guarantee of satisfaction by all good druggists.

Relieve Those

ITCHY BLEMISHES

Irritating pimples and ugly itching blotches are greatly benefitted in one night when time tested PETERSON'S OINTMENT is applied at bedtime. It's simple—inexpensive but amazingly effective. Get a 35c box of PETERSON'S from your druggist—and just try it. If the angry redness hasn't diminished by morning, if skin doesn't feel better, look better, if you are not truly amazed—druggists will refund your money. Use PETERSON'S OINTMENT also for eczema, eruptions, sore, itching toes, cracks between toes. Stops itching torment in a few minutes. Try it. Sample Free. Write Peterson Ointment Co., Dept. T-28, Buffalo, N. Y.

HAPPY ENDING FOR STORY OF A WAIF

(Acme photo.)

THE principal subject of this picture is "Cleo," a little wild California mule fawn, which wandered fearlessly into the Griffith park zoo, Los Angeles, after it apparently had been deserted by its mother. B. C. Gibson, zoo keeper, is shown feeding Cleo goat's milk from a bottle. Perched on his shoulder and watching the proceedings with avid interest is "Jiggs," a white-throated sapajou monkey from South America and a popular member of the Griffith park zoo family. Mule deer are common denizens of the California wild sections and are protected by conservation laws. For that reason they have become comparatively tame. Cleo expressed an immediate liking for her new home, and there was no difficulty in persuading her to stay. Now she is a popular zoo attraction.

AS ABOVE SO BELOW by Wynn

STARS YIELD A PREVIEW OF CURRENT WEEK

Look for your birthday or the group in which it appears throughout the following notes—it may be mentioned more than once. Mark it with a pencil whenever you see it, and then pay attention to the counsel given.

WALK firmly up to bat and step boldly into every ball pitched this week, figuratively speaking. The prizes are to those who not only deserve them but who are not timid about taking their just share. First half looks better than the second for building and creating in almost all lines. Go ahead—make progress. Tomorrow, Tuesday, and Wednesday: Give a thought to what is going on behind the scenes, especially where emotions are concerned. Thursday and Friday: Highly personal; use your individuality to register good results. Saturday and Sunday: Keep finances lined up properly.

PERSONAL

If you were born Jan. 23-Feb. 15, watch yourself for mistakes for a while. Take note, Antonio Scotti, John D. Rockefeller Jr., Ben Lyon Jr., Babe Ruth, and Alice Roosevelt Longworth. Keep your assets liquid and your powder dry for advantageous changes if born April 5-28. Natives of May 27-June-July 24 have many new but rather temporary interests coming up this week. Watch what might prove to be unreliable feelings if born Aug. 18-Sept. 11, Feb. 26-March 2, April 9-13, or Oct. 12-16; be sure to keep emotions definitly on the sympathetic side, and don't permit yourself to feel abused, even if you are. Be careful of ill-advised shifts if you are a native of Feb. 16-20, April 19-24, Aug. 20-24, or Oct. 23-27. Use the present for personal development, expansion, financial improvement, and practical application of regard for the opposite sex if you are a son or daughter of Sept. 23-Oct. 16; make it all count.

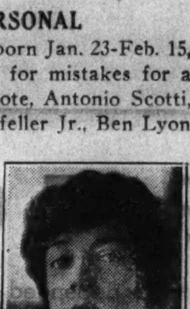
Alice Roosevelt Longworth

SOCIAL AND ROMANTIC

New appreciation of the beautiful and romantic is due you persons of Dec. 5-28; make changes wisely. If born Feb. 1-24, avoid temporary heart inflammations in this department. Keep everything regular if born Feb. 24-March 19, April 12-May 6, or May 18-June 12. Accent the social side, make progress here, if born Jan. 2-17, July 3-20, Nov. 26-Dec. 11, Jan. 23-Feb. 15, May 24-June 21, or Aug. 25-Sept. 18. Make and keep friends if a native of May 31-June 25, July 23-Aug. 16, or Nov. 16-Dec. 9. Step carefully around the beginnings of scandals (don't even start 'em) if born June 21-July-Aug. 11 or Sept. 11-Oct. 4.

LEGAL AND MATRIMONIAL

If not married, now is a favorable time for considering the matter if you were born March 21-April 13. Be wary of such matters in or out of the marriage prizering if born Feb. 14-March 9, Oct. 9-Nov. 1, or Nov. 28-Dec. 21. Be cautious in legal ways if born Dec. 7-Jan. 21 or July 26-Aug. 19—settle privately if possible. Relations, personal and legal, with children and others younger to be attended to now by those born Jan. 25-February-March 9.

TRAVEL AND STUDY

Schooling is learning the alphabet; living is the education. Travel and study are the foundations of success, so get around mentally and physically, especially now, if born Dec. 14-Jan. 6, Jan. 17-Feb. 9, May 24-June 18, Aug. 5-29, or Sept. 26-October-Nov. 20. If born Oct. 5-28 (in preceding group) do not act or decide hastily; and avoid careless accidents if traveling.

OCCUPATION AND BUSINESS

Go after trade, buying and selling, this week if born Dec. 18-Jan. 9, June 17-July 28, Jan. 26-Feb. 1, May 9-15, July 29-Aug. 4, or Nov. 11-17. This department looks active, but not too sure, for natives of Sept. 3-Oct. 11 this week—look before you step on the gas. Go slow on risk and responsibility if born April 23-May 17. Deal definitly for short-term matters with executives, leaders, and heads of families if born Jan. 7-19, May 22-June 5, July 9-22, or Nov. 23-Dec. 6.

HOW TO GET *YOUR* HOROSCOPE

Wynn has compiled, especially for readers of THE TRIBUNE, detailed analyses of the future to July, 1935, giving counsel for all activities of life. Price: At the Tribune Public Service Offices (1 South Dearborn or Tribune Tower), 2 cents; by mail, 5 cents in stamps or coin. To order by mail, use this blank:

WYNN, CHICAGO TRIBUNE

Name.................................... Birth Date..............

Street Address..

City.. State...................

(Inclose 5 cents in stamps or coin for each Horoscope ordered by mail)

NOTE: Wynn cannot undertake to answer personal inquiries

GENIUS IS CAPACITY FOR TAKING INFINITE PAINS

THE LIFE AND WORKS OF CHARLIE, THE STEWARD

By Guy Murchie Jr.

CHARLIE STEPHANOS is steward at the Drake hotel, Chicago. Though he is only forty, the hair above his ears is ashy gray.

On first glance it seems impossible to account for Charlie's gray hair. He arrives in the vast Drake kitchen at three in the afternoon, puts on his white coat, and seats himself at a high desk before which stretches a row of stoves, spuming and sizzling, and presided over by a half dozen fat, sweating chefs. There he sits for hours—clacking away unobtrusively at a typewriter.

It is only when one looks over Charlie's shoulder into the chief chef's ledger from which he is copying that one gets a clew to the truth about his ageing hair. There on the white ledger paper crouches a series of scrawls which would turn Napoleon green with envy. Napoleon had a pretty bad handwriting, but the chief chef at the Drake can make marks which would humble a wind velocity graph of Mount Everest.

Charlie's job it is to type out tomorrow's menu before it goes to the printer. This is the chief chef's desk at which he is sitting. The chief chef's handwriting in the ledger is his sole source of information.

The chief chef, it appears, is a high-strung Frenchman. He is the man who composes the original menu manuscripts, jotting down the dishes, fine and fancy, as fast as they pop into his fevered brain. Of course, it is no simple matter to compose a menu for a fashionable hotel. There are both science and art in it, and as much precedent to be considered as in writing a supreme court decision. The weather and the seasons are among the primary factors to be taken into account. Hotel tradition and the French artistic code must be kept in mind constantly, as well as the elaborate and solemn *nomenclature de cuisine,* which takes a lifetime of concentration to master.

Charlie Stephanos, Drake hotel steward, his hair prematurely gray from three years' copying the chief chef's handwriting.

He Is a Man of Perseverance

Inevitably each day, after he has scratched down his first few inspirations, the chief chef gets stuck for ideas. His recourse then is to look surreptitiously into last year's menu, thinking that probably most people have forgotten what they ate a year ago. Perhaps the man is right, but undoubtedly the feeling of plagiarism is a little upsetting to his conscience, for whenever Charlie, in a reckless moment, asks him whether a certain wiggle of his penmanship is an R, a V, or an N, he throws his hands into the air, howling: "What!! Cannot you read ze Eenglish language?"

Charlie is a man of perseverance and resourcefulness. His principal weapons in the struggle with the chief chef's handwriting are his hard-earned experience in pantry parlance, together with a secret note book which always is with him and which contains an elaborate vocabulary of menu expressions compiled by himself during his long culinary career. All titles in this book are arranged in alphabetical order, each followed by a letter, S, M, D, F, or E, indicating whether it is soup, meat, dessert, fish, or entree. After some speculation Charlie usually can narrow the first letter of the first word of the chief chef's scrawl down to five or six possibilities. Then he fingers his way detective fashion through the suspicious parts of his secret vocabulary, running down the list—Aiquillette (F), Albufera (M), Algerienne (M), Allemande (M), Alsacienne (M), Alsop (D, coupe) . At last, perhaps, he will narrow the field of suspects down to Bourguignonne (F), Bourquetiere (M), Bruxelloise (S or M), Bavarois (E, D, or M), Catalane (cold egg), Bombe la Ferriiere (D), and Hambourgeoise (E).

Charlie is responsible for keeping up the Drake's food supplies. He must not run short!

By this time victory is just over the horizon. Of course, each of his listed words is only the first phrase in a long string of expressions and idioms which make up each title as found on the final menu. But Charlie knows how to do first things first. Estimating the probable length of a certain phrase as drafted by the breezy chef, he goes through his vocabulary, measuring, deducing, calculating, gradually cornering the suspicious characters until he finds one word which fulfills the specifications of that particular section of scrawl better than any other. Now, with this key word to build on, Charlie has a fighting chance of figuring what the remaining words in the title must be.

Thus, one after another, he battles his way down the menu, conquering Canape Beluga Caviar, 90; Filet of Pike, Saute Meuniere, 65; Truffled Galantine of Capon, Argenteuil, 1.00; Escallope of Sweetbreads Under Glass, Rossini, 1.35; Kniokis au Gratin, 60; a la Romaine, 70—fighting through the *Table d'Hote Dinner,* the *Carte du Jour,* the *Breakfast Suggestions,* the *Luncheon Table d'Hote,* the "*Chef's Suggestions for Luncheon,*" and on some days the vast *A la Carte* list and the *Drink List* as well.

From Crete to Railroads to a Hotel

Looking back on his last three years' work, Charlie mentions with gleaming eye that once last year he actually deciphered the chief chef's manuscript and typed the entire menu in less than three hours. "Quite often I do it in less than four hours," he adds.

Charlie Stephanos was born on an olive farm in Crete, close by the coast of Asia Minor. He was brought up among the orchards of this Greek isle. He scampered barefoot beside the blue Mediterranean in a land where wine is so common it is "cheaper to drink it than sell it."

Charlie early got the itch to roam. At twelve he set forth from the dull life of picking fruit and spraying bugs. Arriving in town, he got work in a cigar store, but still had to go to school—according to strict Cretan law. At sixteen he invested his accumulated savings in a ticket to America. During the next six years young Charlie worked as a section hand and brakeman on various railroads in the vicinity of Chicago. Then he was in the A. E. F. for fourteen months.

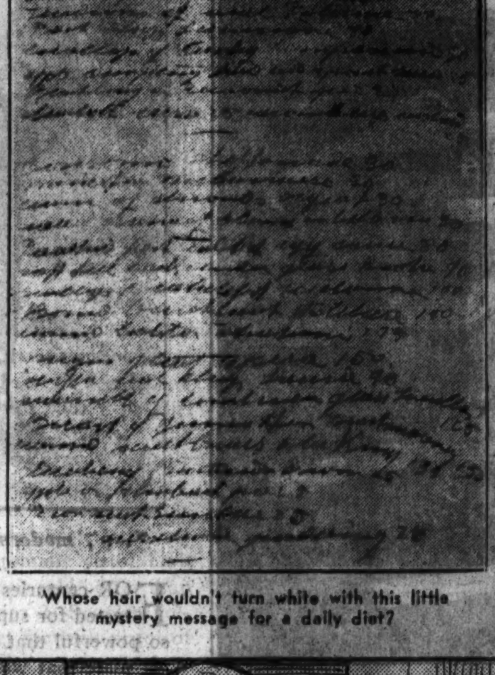

Whose hair wouldn't turn white with this little mystery message for a daily diet?

Returning after the armistice, he fooled around while the Drake hotel was being built. He bided his time. Just as the last blob of plaster was scraped smooth he applied for enlistment in the kitchen force.

He was enrolled in the capacity of dishwasher. The only other position in the Drake kitchen as low as dishwasher is pot washer. Pot washers, who must hang around the stoves, have an eye to becoming chefs some day; dishwashers are ambitious to rise to the rank of steward.

Down a long conveyor belt ride the trays of dirty dishes from the dining room pantry. Sliding onto a wide metal plateau, the cargoes are sorted into three divisions—the glassware, the silverware, and the crockery. Charlie and his dishwashing confederates would not have thought of handling the glassware. Washing glass is woman's work. Handling salads and cheese also is considered a purely feminine function. Crockery washers and silver washers, however, rank about equal, with the silver men slightly ahead in prestige.

Stacked like passengers in a roller coaster, a rack of dirty dishes slides onward into the steaming dishwashing machine. First comes a scalding shower of soapy water. Next—as the car and its cargo slowly advance—an equally hot bath of clean water to remove the soap. Now the dishes emerge through the exit curtain, gasping and shiny.

Dish dryers give them a perfunctory wipe with a towel, though the steam evaporates almost before they can be removed from their places. The dish dryers feel slightly superior to the washers. According to Charlie, there is little ground for this.

To Be a Chef? To Be a Steward?

After two years as dishwasher Charlie was raised to the rank of pantryman. He worked eight hours a day in the main dining room pantry, putting the loaded trays of dirty dishes on the endless conveyor belt.

Three years more marched on. Charlie felt that promotion was again in the offing. Soon might come the turning point in his career. The big question to be decided: Should he go into the chef department or the steward department?

All Greeks are more or less fitted to be chefs, because cooking is an important art in modern Greece. Charlie says there are practically no restaurants there and that even high society ladies (and their consorts) would be considered dumb if they did not know at least the fundamentals of the culinary art.

But Charlie chose to be a steward. To become a chef he would have had to go through an apprenticeship as pot washer. That would be unbearable after the comparatively lofty position of pantryman. Besides, the life of a hotel chef is perhaps not as regal as it seems. The only real advantage in being a chef is that it gives a man a fair chance of satisfying his thirst for beer. Every chef at the Drake is allotted a daily half gallon of this beverage. This is necessary because, leaning over a hot stove, a man sweats without interruption all day—and there must be a source for the sweat.

Charlie is a bachelor. He says he goes out for a walk every afternoon between the time he gets up (shortly before noon) and the time he is due to arrive in the kitchen. He used to live close to the Drake, but now he has moved 'way up to Kenmore avenue. The reason for the move is that the neighbors around where he used to live found out he was a steward and pestered him for jobs in the big hotel. Now he can go out for his afternoon walk in comparative peace.

As to his ambitions for the future, the obvious next place in line is chief steward. But Charlie does not like to commit himself even as to that. All he will say is: "I am like Insull. I have no plans."

And there he sits night after night at the chief chef's desk, poring over the wilderness of zigzags and scrawls, struggling to school himself in this weird species of French cryptography. And every day his hair grows a little whiter.

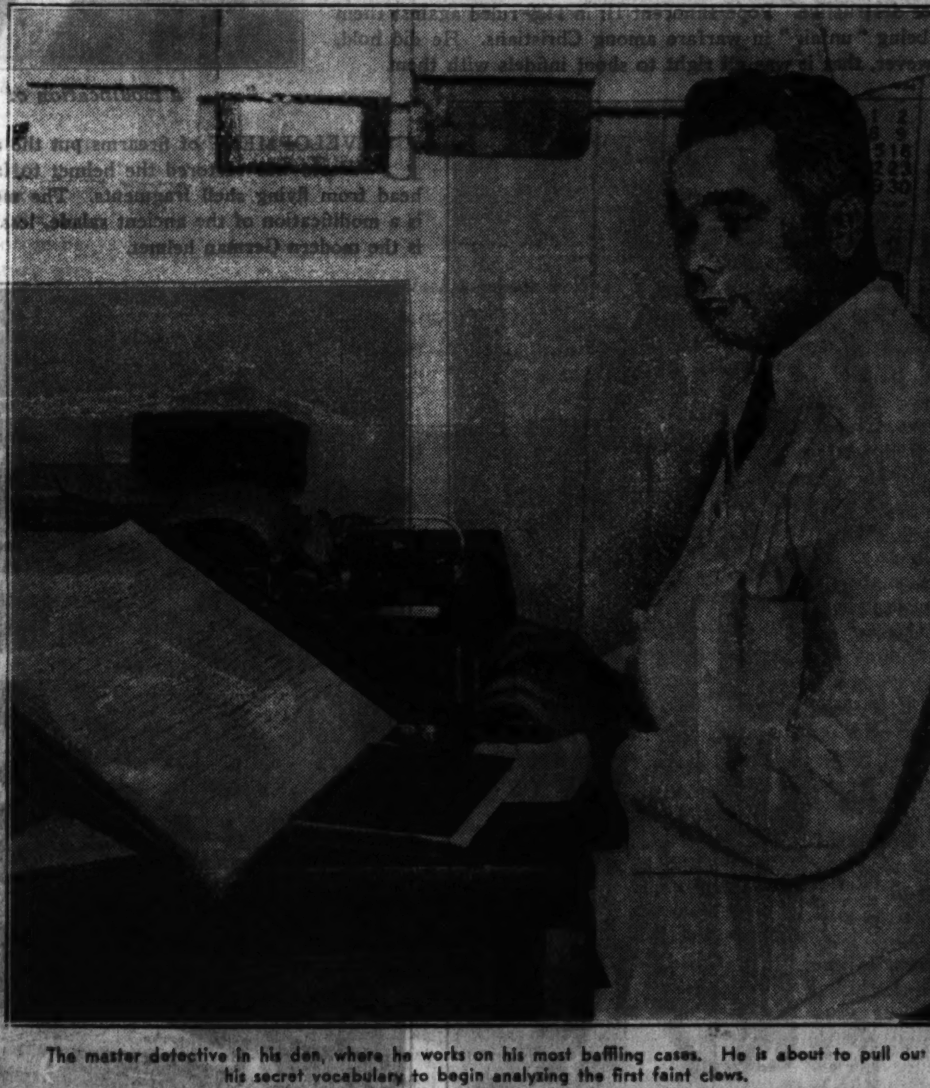

The master detective in his den, where he works on his most baffling cases. He is about to pull out his secret vocabulary to begin analysing the first faint clews.

ARMS AND ARMOR OF CENTURIES

(Photographs of antique arms and armor made from private co[llections])

"... smart young foot soldier of Spain ... 1460 ..."

"... nobby sixteenth century German suit ..."

WHEN a battle was fought in ancient times there was much rushing about, hoarse shouting, gonfanon waving, and confusion. Actual killing was not of such great volume as old historians would lead us to believe, for old historians, when not merely prone to exaggerate, were downright liars. Inexpert at homicide as were warriors of old, they always fled or strutted triumphantly from a battlefield leaving it a gory mess. Dead were left to the buzzards. Wounded were left to suffer indescribable pain for hours or days until death arrived, or to be stripped and tortured to death by camp followers. Wars of the ancients were disgustingly horrible compared with modern wars, which, though deadly in the extreme, have touches of humaneness undreampt of in antiquity.

Battles of earliest record, those of the middle ages, and even those of a time approaching the modern, were fought with a marked lack of effectiveness because of the type of weapons employed and the equipment used to combat the force of the weapons. Down through history warriors have been encased in armor, such as quilted suits, garments and shields of bull hide, jackets of metal scales, tunics of chain, and plates of metal.

The armor shown in the photograph above tells the story more plainly than words of what the smart young foot soldier of Spain was wearing in the year 1460. This Gothic armor came from the armory of Count del Asalto in the castle of Guadamur, near Toledo. The weapon is a fifteenth century crossbow, or arbalest, the bow itself being of highly tempered spring steel and so strong that it could be drawn only through the employment of a moulinet, or windlass, the affair at the top with two cranks to turn. The crossbow shot bolts, heavier and shorter than arrows of the English long bow, a contemporary weapon. Crossbows first were used in war in the twelfth century. Against an enemy in any but the heaviest armor they were destructive. Pope Innocent II. in 1139 ruled against them as being "unfair" in warfare among Christians. He did hold, however, that it was all right to shoot infidels with them.

NOT unlike the chain armor that the crusaders fought in and slept in at an earlier day was the nobby sixteenth century German suit shown above. The salade (helmet) is Venetian. The sixteenth century crossbow was drawn by means of the instrument shown attached to the girdle and known as a goat's foot.

"... a modification of the ancient salade ..."

DEVELOPMENT of firearms put the armorer out of business, but the World war restored the helmet to favor for protecting the soldier's head from flying shell fragments. The modern American helmet (above) is a modification of the ancient salade, less like the original, however, than is the modern German helmet.

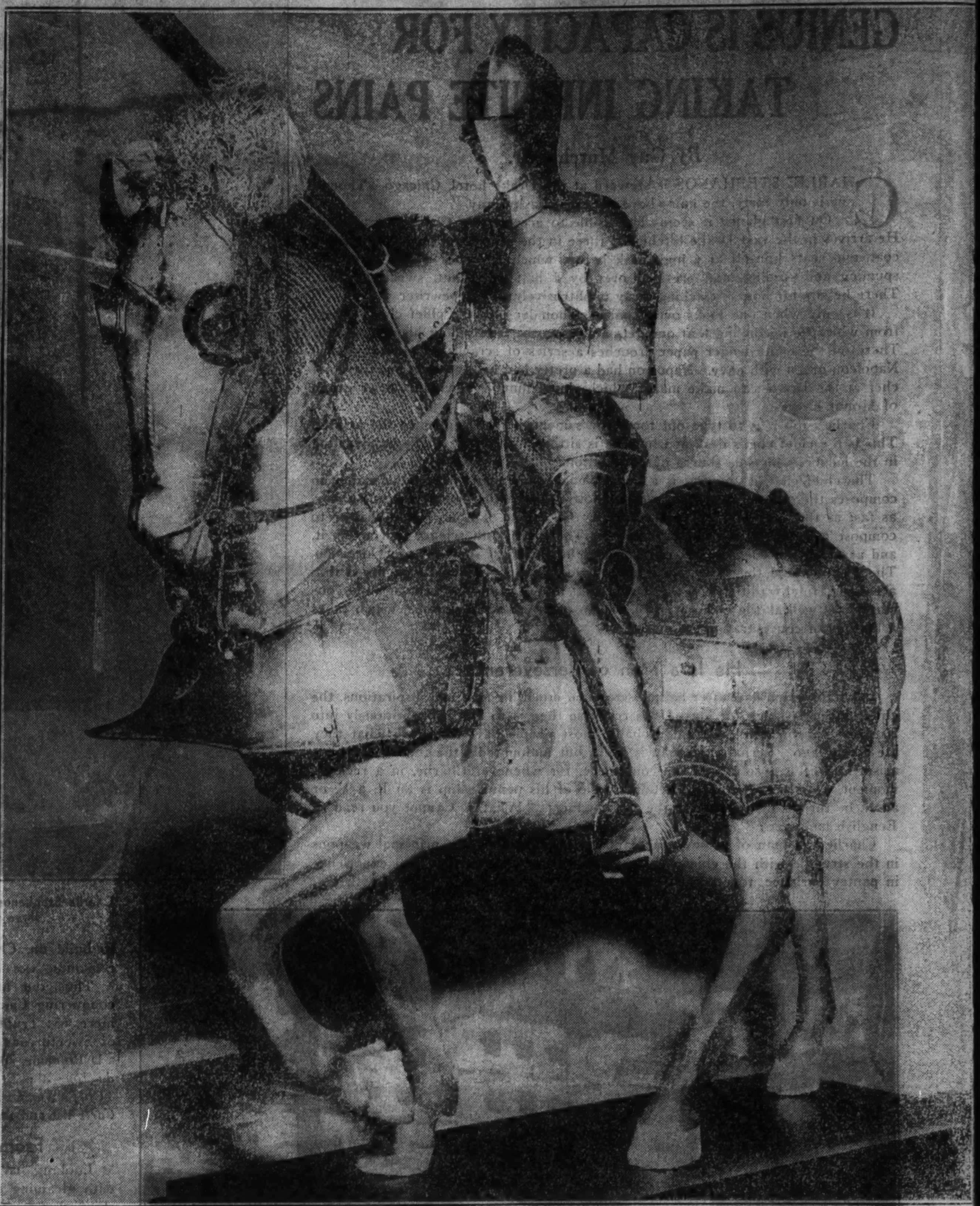

"... giving the beast the appearance of the fabled unicorn."

OF ALL animals employed in warfare the horse has been by far the most valuable. From early in the thirteenth century to late in the sixteenth the noble charger was weighted down so heavily with chain or plate armor that it moved only with difficulty. Protected by armor about its head, withers and rump, it often was an easy victim of foot soldiers, who shot arrows into its unprotected legs or slashed them with heavy broadswords. In the sixteenth century the armor worn by the knight's horse was of the same general style as that worn by its master. A modification of war armor was tilting armor of the type shown above, an example of the German armorer's handiwork. The horse's head was encased in a piece known as a chanfron, or chamfron, the spike on the forehead giving the beast the appearance of the fabled unicorn. At the rider's left hangs a mace, used for clubbing at close quarters. In the right hand is the lance, used for unhorsing the foe in a tilting match. Part of this particular armor was the "forbidden" gauntlet, which included a lock for fastening the hand to the lance. It was unsportsmanlike to use this device in jousting, but in war doubtless it saved many a rider from being disarmed. Losing one's weapon at tilting or on the battlefield was not nearly so serious as being unhorsed. Knocked from his steed by lance, mace, or gisarme, in the hands of an enemy, and prone on the ground, the armored horseman was unable to rise in most cases, due to the weight of metal on chest and shoulders. Then he waited for the hoofs of his enemy's horse to crash down upon him. There was little if any mercy shown to fallen foes in the days of plate armor. The vanquished expected the worst, and usually got it.

"The armet ... protected the face."

"Sixteenth century German wheel lock pistols ..."

"... modern armor of Polish soldiers ..."

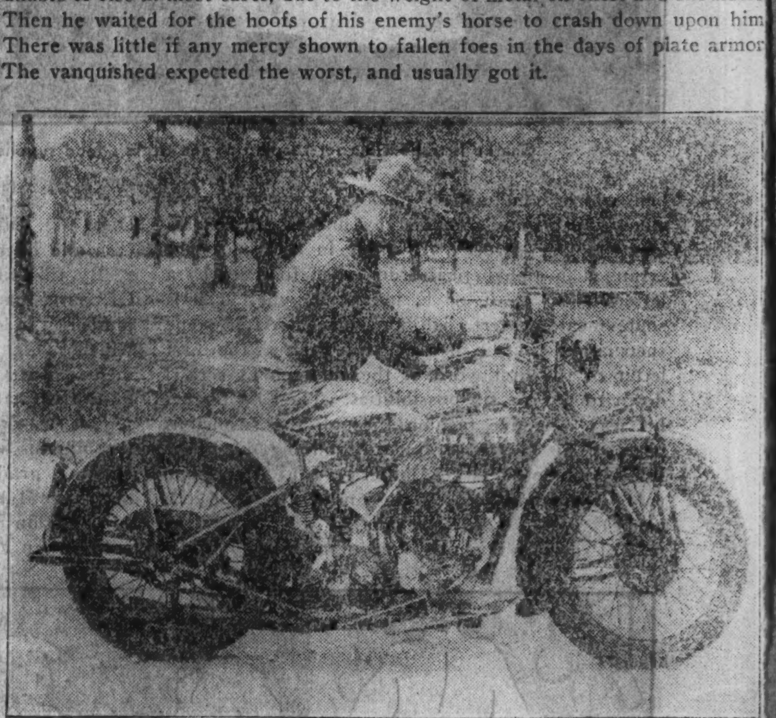

(Acme photo.)

"Gradually cavalry is being motorized and mechanized."

EARLIEST metal armor was of comparatively soft or brittle materials, but by the sixteenth century or somewhat earlier the best plate armor was made of charcoal steel. Tested with musket ball and sword, it was proof marked by the armorer. A suit made of this metal weighed between 45 and 125 pounds. The sixteenth century German armor shown above, and once owned by the duke of Sigmaringen, was of the stanchest type of that day. The armet, or closed helmet, protected the face. The two-edged sword dates from the fifteenth century.

THE pistol is believed to have been invented in Pistoia, Italy, about 1540, by Caminelleo Vitelli. Since the wheel lock, an invention of 1517, had been in use on stocked guns for several years, it naturally was adapted to the pistol. Most sixteenth century pistols, therefore, were wheel lock pistols, employing a rotary notched disk against a fixed piece of pyrite for igniting the powder in the priming pan. Sixteenth century German wheel lock pistols, above: 1—Saddle holster pistol; 2—its twin, reverse side; 3—pistol bearing date 1570; 4—other of pair with 3, reverse side; 5—stag horn inlaid pistol of 1580, bearing on lock the eagle of the Holy Roman empire; 6—double-barreled pistol; 7—all-steel pistol, with spanner for cocking wheel (the spanner was a removable lever device); 8—ivory inlaid pistol; 9—ivory inlaid pistol.

FOR centuries the armorer and the gunsmith contested for supremacy. Finally firearms were made so powerful that they could shoot through the toughest plate that was light enough for a soldier to wear. Armor for general use in warfare was abandoned early in the eighteenth century, only to be restored to favor on a small scale during the World war. German shock troops were provided with breastplates of a design similar to those worn by Oliver Cromwell's pikemen and made of specially hardened steel, thick enough to stop rifle bullets but too cumbersome to be of any use except for brief periods in the delivering of frontal attacks on trenches or machine gun nests. An adaptation of the German World war breastplate is the modern armor of Polish soldiers, militiamen, and police, illustrated above. The wearer of the breastplate is provided also with a shield for protecting the head and arms from bullets.

IN CONTRAST to the heavily armored horseman of the sixteenth century is the cavalryman of today, most likely found riding in a speedy armored automobile or astride a swift motorcycle (above), behind a light machine gun. Gradually cavalry is being motorized and mechanized. It is doubtful, though, that the troop horse will vanish entirely, for in rough country, such as the mountainous regions of northern Mexico, it can negotiate paths impassable to auto or motorcycle.

TELL THE STORY
S OF WAR

llection of George F. Harding, Chicago, Ill.)

". . . a combination shield and pistol."

FOR the use of soldiers of Henry VIII. of England was devised a combination shield and pistol. The shield, made of metal and lined with cloth, was provided with a peephole through which the pistolier sighted. The pistol, the only existing example of which is said to be the one pictured above, was a breech-loading matchlock weapon, fired by a piece of lighted punk attached to mechanism. If wind didn't extinguish the light or blow the powder out of the pan, or rain didn't put the contraption out of commission, it was possible for the soldier to shoot an enemy a few steps away.

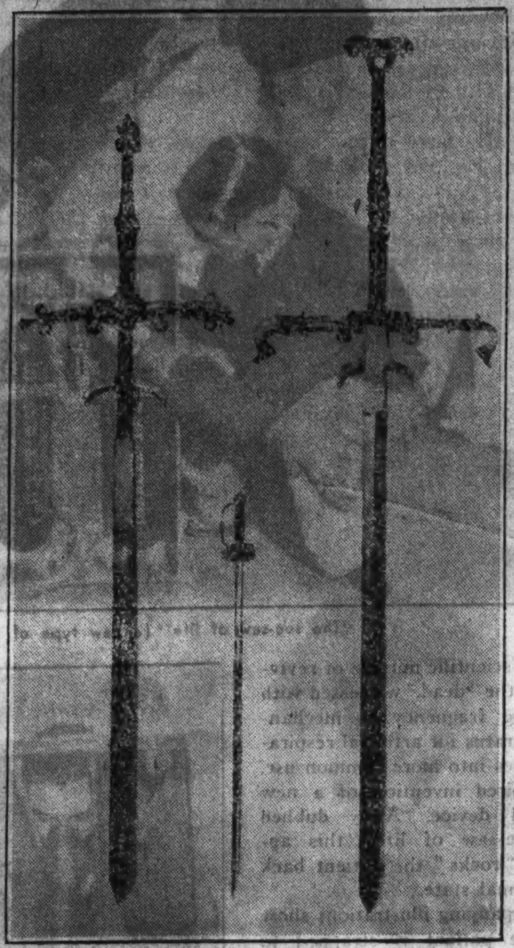

" Huge two-handed swords . . ."

SWORDS were among the first weapons used in war, employed, without doubt, before the invention of the bow. Huge two-handed swords of the type of the two pictured above, with a normal sized Dutch officer's seventeenth century dress sword between, were used in Germany in the sixteenth century. The larger is seven feet long.

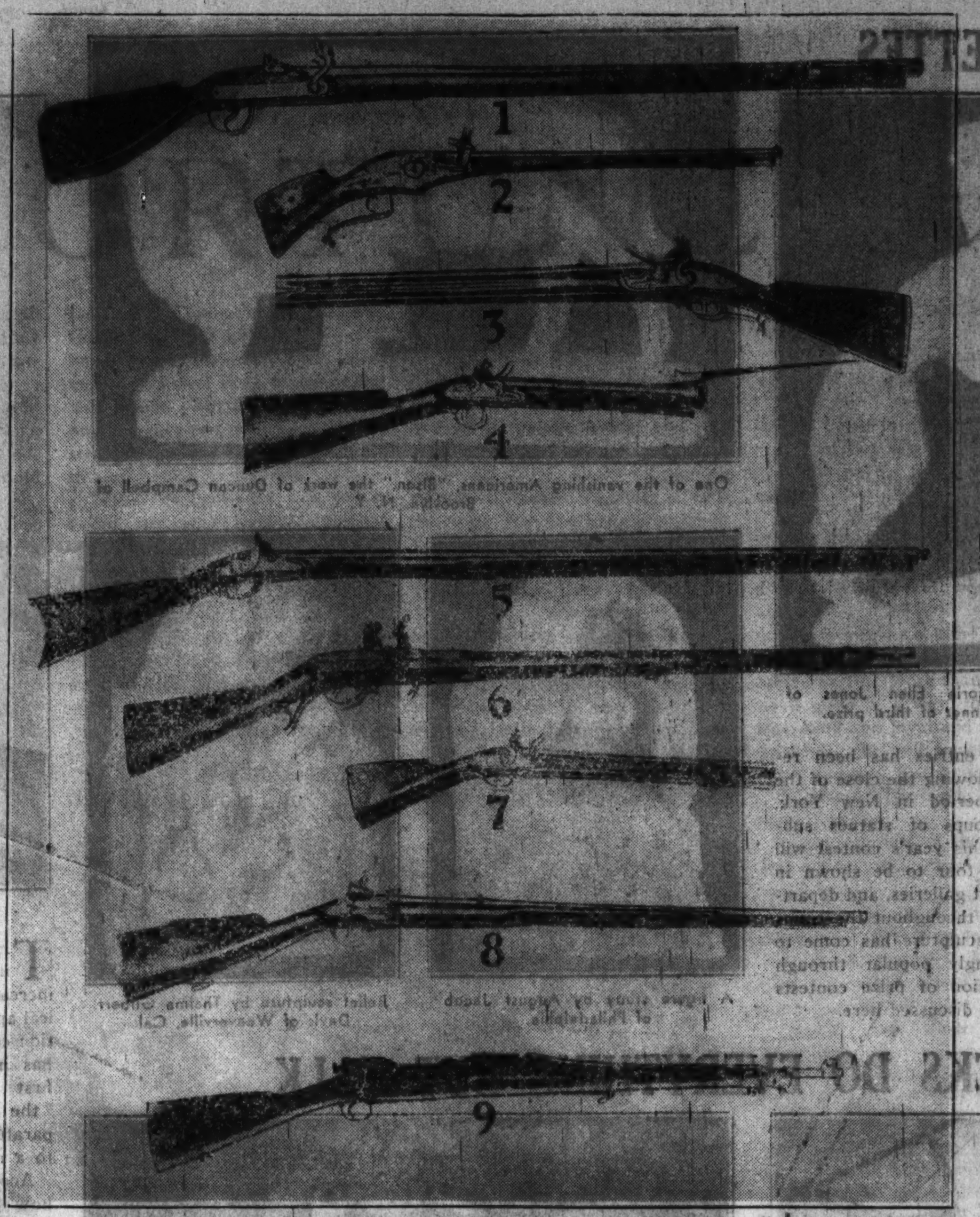

". . . underwent the same development as the pistol in mode of firing . . ."

THOUGH gunpowder was known in Europe as early as 1250, guns (other than cannon) were not used in warfare there until late in the fourteenth century. The gun underwent the same development as the pistol in mode of firing, detailed elsewhere on this page. Guns and rifles above: 1—Matchlock long gun of date prior to 1517; 2—wheel lock gun; 3—double-barreled flintlock, eighteenth century; 4—blunderbuss with bayonet, eighteenth century; 5—English percussion gun, nineteenth century; 6—American breech-lording flintlock, eighteenth century; 7—south Russian flintlock blunderbuss, etighteenth century; 8—Kentucky rifle, nineteenth century; 9—modern American breech-loading bolt-action army rifle.

". . . worn by a dauntless cavalier."

EARLY seventeenth century French style of armor is typified by the example above, a protective suit worn by a dauntless cavalier. The lance, of 1690, was used for the carrousel. Note the mark of the musket ball on the right hand side of the breastplate. The bullet almost but not quite penetrated the armor.

". . . the development of pistols . . . a story the complete telling of which would require several large volumes."

PISTOLS and revolvers never have been more than secondary weapons of warfare, despite the proficiency displayed by some marksmen with the one-handed gun. Lacking the accuracy of the gun or rifle of the same caliber and usually shooting a bullet of lesser velocity, the pistol and the revolver, however, are handy weapons at close quarters, for shooting from the back of a galloping horse, and for officers not ordinarily armed with the lengthier weapons. The history of the development of pistols runs a parallel course to that of the development of the gun or rifle, a story the complete telling of which would require several large volumes. The granddad of all pistols, the sixteenth century matchlock shield pistol of the soldiers of Henry VIII., was an ineffective arm. It quickly gave way to the wheel lock pistol, which remained in general use until early in the seventeenth century, when it was superseded by the flintlock. In 1820, or thereabouts, the percussion lock was invented. It took the place of the flintlock. Breech-loading pistols and revolvers using self-priming cartridges came into use shortly after the middle of the nineteenth century, making obsolete the cap and ball weapons. The one-handed gun of today for war purposes is either the double-action revolver or the automatic pistol, both of which in the larger calibers have great killing power at short ranges. The development of pistols and revolvers is told better than by words in the collection shown above: 1—Late seventeenth century flintlock pistol with dagger concealed in grip; 2—Spanish holster flintlock of seventeenth century; 3—eighteenth century flintlock with spring bayonet; 4—four-barreled all-steel flintlock pistol of eighteenth century; 5—similar to No. 2, reverse side; 6—stag horn wheel lock pistol made in Germany in sixteenth century; 7—five-barreled revolving flintlock pistol with bayonet, Philadelphia, eighteenth century; 8—breech-loading French percussion lock dueling pistol of nineteenth century; 9—eighteenth century flintlock horse pistol; 10—double-barreled flintlock; 11—similar to No. 8, reverse side; 12—four-barreled French flintlock of 1750 with grilled grip; 13—double-barreled French flintlock of mid-eighteenth century; 14—seaman's knife and double-barreled pistol, eighteenth century Swedish; 15—brass percussion pistol of nineteenth century; 16—all-steel German wheel lock, seventeenth century; 17—four-barreled revolving hammer American cartridge pistol; 18—brassbound snaphaunce (type of flintlock) pistol; 19—double-barreled flintlock, eighteenth century; 20—percussion lock powder tester, nineteenth century; 21—eighteenth century Flemish flintlock powder tester; 22—snaphaunce, similar to No. 18; 23—four-barreled flintlock, London 1780; 24—all-steel nineteenth century cartridge pistol; 25—powder tester; 26—four-barreled nineteenth century American pepper box pistol; 27—percussion lock knife pistol, nineteenth century; 28—double-barreled American derringer, nineteenth century; 29—American cartridge pistol, nineteenth century; 30—combined key and flintlock all-steel pistol, Italian, seventeenth century; 31—flintlock pistol for attaching to stake for firing; 32—double-barreled American percussion pistol; 33—eighteenth century Dutch flintlock powder tester; 34—double-barreled derringer; 35—candlestick with flintlock lighter, English; 36—modern Spanish automatic; 37—eighteenth century flintlock with repeating primer; 38—Colt's navy percussion revolver; 39—Colt's frontier model single-action cartridge revolver; 40—modern double-action revolver; 41—Mauser automatic pistol; 42—Luger automatic pistol.

". . . World war . . . bomb."

GRENADES or hand bombs were introduced in the sixteenth century. For three hundred years they played an important part in warfare, every army having its corps of grenadiers. In the nineteenth century grenades were obsolete, but at the siege of Port Arthur in 1904 they were employed with disastrous effect. Above: World war Mills bomb.

". . . . twentieth century German machine gun . . ."

WIDELY different from the fifteenth century German matchlock, which could fire a charge every three or four minutes, is the twentieth century German machine gun, capable of delivering shots at the rate of 500 a minute.

". . . used principally in European continental wars . . . pistols and dags . . ."

DAGS, or daggs, were different than pistols in that they were heavier and stockier and more like guns or rifles, though they were fired in the manner of a pistol. They were used principally in European continental wars during the sixteenth and early seventeenth centuries, being almost without exception muzzle-loading wheel lock weapons. Dags fired large caliber balls, but their range was short and they were deadly only at close quarters. The collection at the left includes both pistols and dags and reveals the outstanding differences in these two types of weapons: 1—Pair of chased copper French flintlock pistols of 1740-1750; 2—wheel lock German pistol of sixteenth century; 3—German double-barreled wheel lock dag of seventeenth century, stock richly inlaid with mother of pearl; 4—German triple-barreled wheel lock dag of seventeenth century; 5—early seventeenth century French wheel lock pistol; 6—one of a pair with No. 5, showing the reverse side; 7—seventeenth century ivory flintlock pistol of Dutch manufacture; 8—other of a pair with No. 7, showing mechanism of the lock; 9—finely engraved all-steel Spanish wheel lock pistol of sixteenth century; 10—German all-steel double-barreled wheel lock dag, sixteenth century; held in the manner of a Roman candle when firing.

CLEANLY STATUETTES

PRESENTED here are pictures of some of the prize winning soap sculptures entered in a nation-wide contest sponsored by a soap manufacturing corporation. About 4,000 statuettes in soap were sent in and now are on exhibition at Rockefeller center, New York. The winners divided $2,525 in prizes. Of the statues pictured here, that entitled "Bison," the work of Duncan Campbell of Brooklyn, N. Y., was chosen as the best suited for reproduction in bronze. Almost every possible sculpture subject was represented in the soap statues competing for the prizes.

Entries described as outstanding were "Yeagor," by Marjorie Ellen Jones of Lebanon, Ind.; "Portraits," an unusual example of sculpture in relief, by Thelma Gilbert Davis of Weaverville, Cal.; and "Suzanna," a figure study by August Jacob of Philadelphia. According to the sponsors, the statues entered represented the work of professional as well as amateur sculptors and sculptresses.

The contest was started several years ago and has been held annually since. Each year a greater number of entries has been received. Following the close of the exhibition period in New York, selected groups of statues submitted for this year's contest will be sent on tour to be shown in museums, art galleries, and department stores throughout the country. Soap sculpture has come to be increasingly popular through the stimulation of prize contests such as that discussed here.

"Yeagor," by Marjorie Ellen Jones of Lebanon, Ind., winner of third prize.

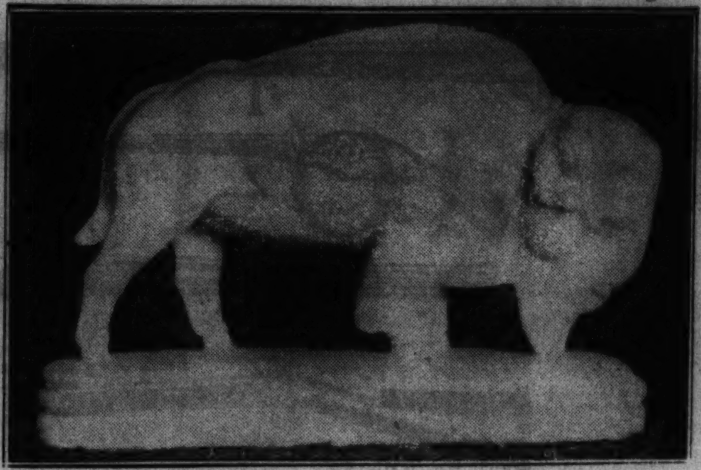
One of the vanishing Americans, "Bison," the work of Duncan Campbell of Brooklyn, N. Y.

A figure study by August Jacob of Philadelphia.

Relief sculpture by Thelma Gilbert Davis of Weaverville, Cal.

SEE-SAW OF LIFE: REVIVING THE 'DEAD'

"The see-saw of life" (a new type of respirator) in operation. (Acme photos.)

THE scientific miracle of reviving the "dead," witnessed with increasing frequency as mechanical apparatus for artificial respiration comes into more common use, has inspired invention of a new first aid device. Aptly dubbed "the see-saw of life," this apparatus "rocks" the patient back to a normal state.

Accompanying illustrations show how the patient is strapped to the device. Natural breathing is then simulated by ten to fifteen rocks per minute; this motion is continued until life is restored or hope abandoned.

In cases of smothering, drowning, asphyxiation by illuminating gas or carbon monoxide from automobile exhausts, and failure of breath in newborn infants, the lungs and the heart cease to function. Scientists call this state physiologic death. Contractions of the heart continue for some time, however; and it is during this period that life frequently may be restored.

As is common with mechanical respirators, a mixture of oxygen and carbon dioxide is used with "the see-saw of life." Every schoolboy knows that oxygen breathed from the air is taken into the system; that this gas combines with wastes resulting from muscular activity to form carbon dioxide (which, chemically, is one part of carbon and two parts of oxygen); and that the carbon dioxide is then exhaled. Thus it is obvious that oxygen would be stimulative; but why should respirators employ carbon dioxide?

It is because carbon dioxide stimulates the nerve center which regulates breathing, causing quickened respiration. Without that stimulus, oxygen would have little or no effect.

The respiratory nerve center lies in the medulla oblongata, hindmost part of the brain. Nerves connecting with this center, bearing messages to and from the machinery of breathing, are indicated in the accompanying diagram.

Most famous of devices for artificial respiration is the Drinker respirator, which has saved lives of infantile paralysis victims by the hundreds. The body of the patient under treatment by means of this apparatus lies inside a metal tank, his head protruding through a rubber collar. A pump creates a vacuum within the tank, causing the chest to expand and the lungs to fill with air. Pressure within the tank is then raised to that of the room, and the patient exhales normally.

Flexible tube connects with nose and mouth.

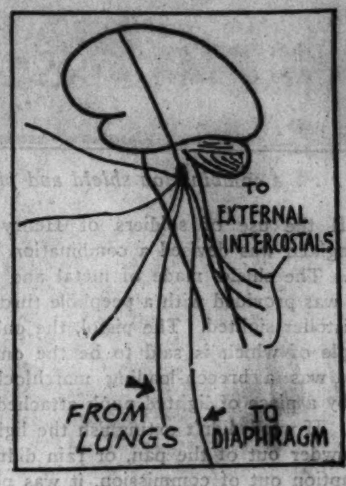

Respiratory nerve center in the medulla oblongata.

THESE CLOCKS DO EVERYTHING BUT TALK

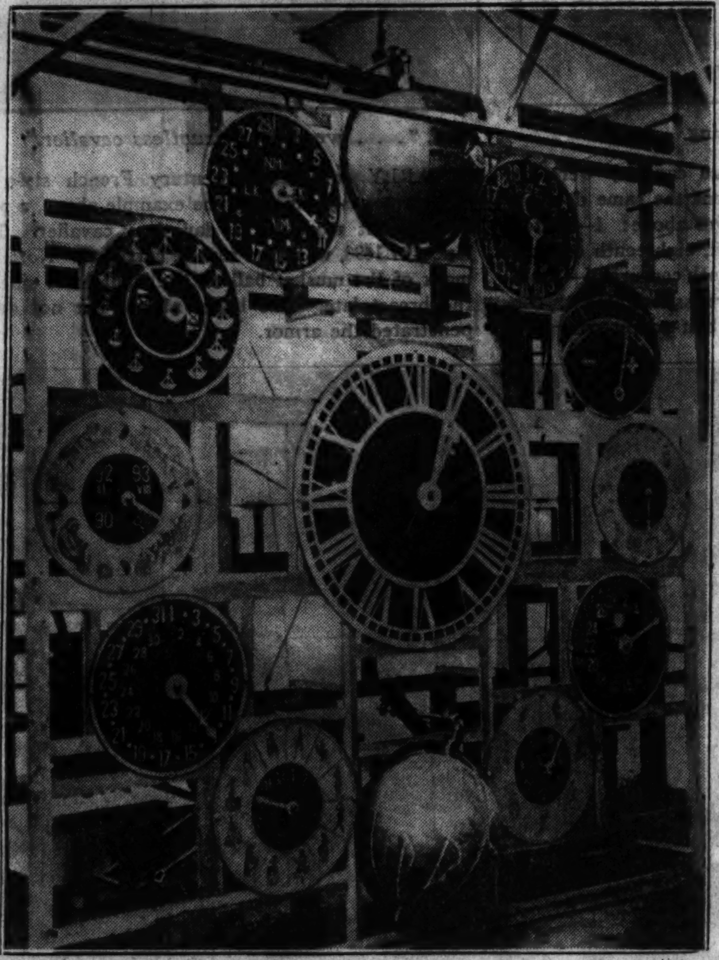

AMONG the most remarkable timekeepers in the world are the clocks depicted here. At the left is the Cornelius tower clock at Lierre, Belgium. It indicates the time from Greenwich, gives the signs of the zodiac, the solar system, the days of the week, the phases of the moon, and the tides at Lierre. The other clock was made by Franz Tesar, a Vienna engineer, who worked twelve years to complete it. In the center is an ordinary clock dial, indicating the time. The clock also indicates the month, day, and week and the time in London, Moscow, Prague, and Astrakhan. Small figures move each quarter hour and a chime sounds. Pictures, which move, indicate the positions of the sun

FROM THE SON OF JOHN ALEXANDER DOWIE

Zion, Illinois,
June 15, 1934.

The Editor,
Graphic Section,
Chicago Sunday Tribune.
Dear Sir:

An article by Vincent Mitchell appearing in your portion of the Sunday Tribune contains many misstatements concerning my father, the late John Alexander Dowie, which require correction.

The opening paragraphs depicting him as a street preacher, "standing in the light of his gasoline flare," and hurling abuse at passing sinners has no basis in fact. Nor was his work at the World's Fair gates in 1893 the "flop" your correspondent pictures it to have been. His tabernacle seated 700 and most of the time was filled to capacity. If more parsons had such "flops" they would be of a happier sort.

Father never "exploited the possibilities of evangelistic religion" because he never tried. He came to this country to teach Divine healing in a day when the doctrine was virtually unknown, and when so-called "faith healing" had discredited such teaching. He did not come because of "trouble with the authorities." In 1885 the liquor controlled council of Melbourne tried to stop the street processions fast emptying "public houses," and he endured fine and imprisonment "for conscience sake." But that was three years before he left Australia to engage in a world tour for the purpose of spreading the doctrine of Divine healing.

If Mr. Mitchell ever had heard him teach he would realize the manifest absurdities of his article as fully as myself. Father spoke of Divine healing as "the children's bread," and his purpose in preaching was to make men aware Christ was first Savior, and then healer. Over and over he would repeat, "I never healed anyone; God only can heal."

As for his attacks on "press and city authorities," etc., the shoe is on the other foot. They attacked him and found him a doughty fighter who dared to speak his mind about their motives with utmost frankness.

The press never had a word about his various Divine healing missions until his tabernacle, not a hall, was jammed inside and about by great crowds drawn because men and women were healed. He was a "picturesque" preacher but never guilty of the cheap silliness of "chewing coffee grounds" to imitate a tobacco chewer. His objection to tobacco was the damage it caused in the way of diseases, his pet name was "stink-pots," and most of the men reporting his sermons know how he used the word.

As for "2,000 followers . . . moving in with their families and paying regular tithes," just imagine the jam in a building capable at capacity of less than a tithe number. Really, Mr. Mitchell is comical.

"Cannily retaining title" sounds well until you learn the 1,100 year leases in this city contain many covenants which cannot run with the land unless reserved in the lease. After one grants a long lease of that sort the fee is useful only to observe the restrictions for which this place used to be known.

It might interest Mr. Mitchell to know that Ben MacDhui was bought in 1896, not 1902, and the "glittering uniforms" of Zion Guard—not "guards"—were regular army ones, with different insignia. Nor was my father on the "verge of promulgating polygamy."

In the above criticisms the writer merely touches the high spots of that article which seems to him a rehash of absurd conceptions of a man about as unlike my father as the ridiculous picture heading the article. Just who that may be is not my concern. Suffice it to say that it is not John Alexander Dowie. Sincerely,

(Signed) A. J. G. Dowie.

A CORRECTION

In the Graphic Section of the Tribune of June 24, in connection with an illustrated article comparing Jesse James with John Dillinger, appeared this credit line: "Dillinger picture drawn after photo owned by Howard E. Huselton." The line should have read: "Jesse James picture drawn after photo owned by Howard E. Huselton."

SUN FIRES OLD DIAL GUN

(Acme photo.)

IN THE Palais Royale, in the heart of Paris, this ancient little metal piece may be fired by the sun, reflected in a glass lens which is adjusted to reach a focus on the fuse at exactly high noon. The cannon was fired recently for the first time in twenty years. It was a cloudy day, though, and the elderly caretaker of the grounds had to perform the ceremony by lighting the fuse with a match. Next time he hopes old Sol will perform

SLICING A STEEL CARGO SHIP IN HALF

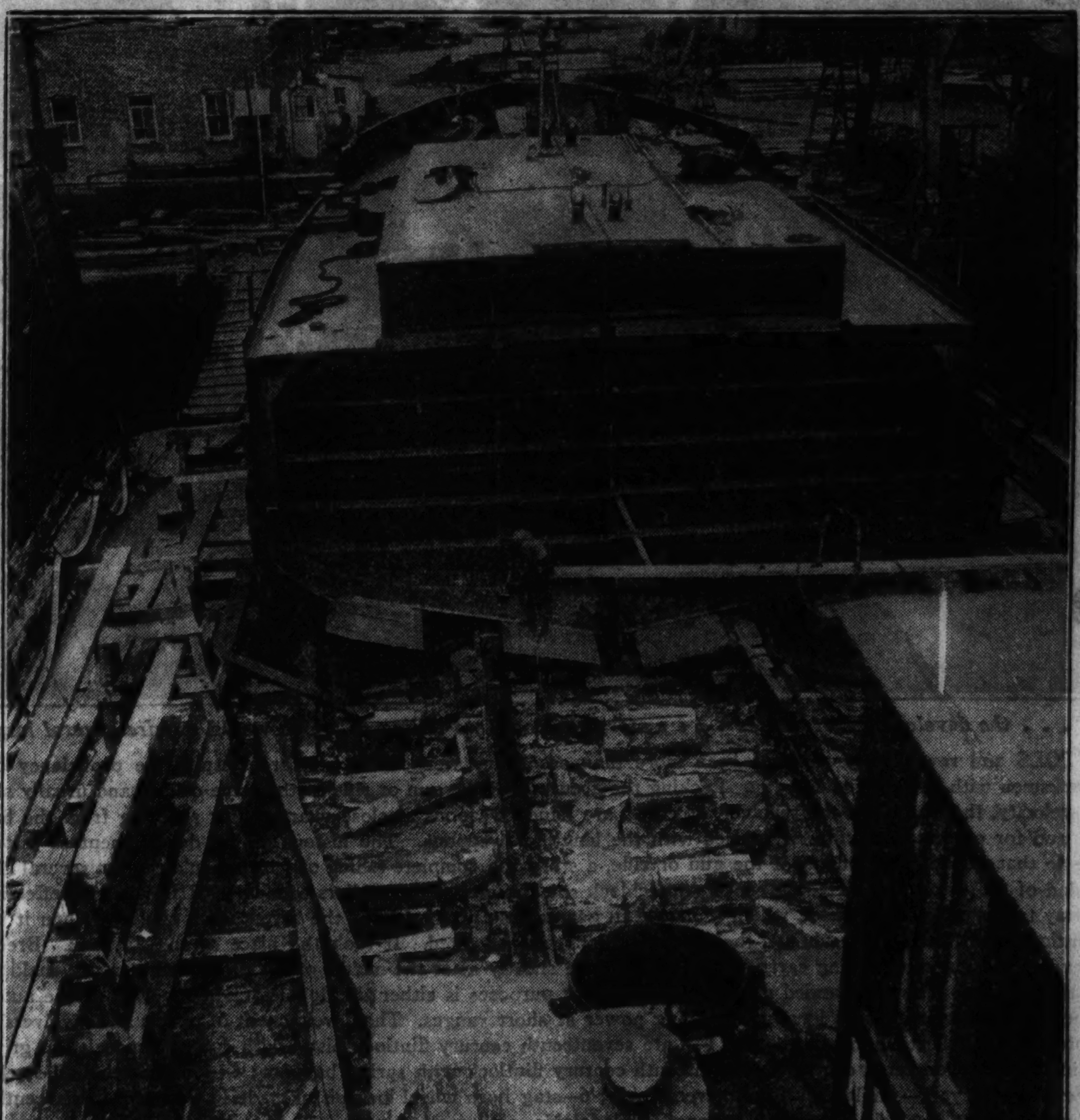

STEAMSHIPS are strong and sturdy, yet when it becomes necessary to cut them in half the job can be done in a jiffy at a modern shipyard. This 118 foot oil tanker, for instance, was cut in half in short time recently at Brooklyn drydock. The purpose of the operation was to add fifty feet to the length of the vessel. It was the first time such an operation had been completed in the port of New York. In recent years many of the older trans-Atlantic passenger liners have been so rebuilt.

Sons to Fortune

By Vingie E. Roe

THE STORY TO DATE

Cymbaline, a mysterious beauty of Sacramento in the days just following the feverish fifties, operates the Calico Shroud, a gambling house which she inherited when her uncle, Tawney Jack, was killed by a bullet meant for another man. Sancho, wild young son of John Mattison, wealthy rancher, is in love with Cymbaline. Sancho's mother is Carmen, a half Spanish, half Indian woman, who still lives with Mattison. Mattison, whose real name is Spurlock, had come from Missouri, where he left a wife and an infant son. That son, another John Spurlock, now a young evangelist, comes to Sacramento. Chief among Spurlock's feminine worshipers is Roselle Tarrant, daughter of a wealthy merchant. Dan Haddon, banker, forces his embraces on Cymbaline in the Calico Shroud. Sancho kills Haddon. Sancho is acquitted through the clever testimony of Cymbaline. The Rev. Spurlock and Roselle Tarrant become engaged

INSTALMENT IX.

THE evening passed and the night was well gone before John Mattison arose to disperse the little group. Mr. Perrin was sent away with Sancho to the second spare room. Carmen went quietly to see about some last small duty, and for a short moment Cymbaline was left alone with the old man.

Quick as a flash she seized the opportunity—there might not be another.

"Mr. Mattison," she said swiftly, "you told me once that I was wise—with instinctive wisdom. Remember that, please, sir. Instinctive wisdom. Do you remember?"

"Why, yes, my dear, I do," he said wonderingly. "Why?"

"Well, I—I want you always to remember that about—about me. That whatever I may sometimes say—or whatever I may do—I want you to think of me that—that—I don't know how to make you see what I mean, but I want, O, more than anything else, to keep your faith in me. Please don't ever lose that, Mr. Mattison—please, sir."

"Why, my child," he said soothingly, "of course I believe in you. Didn't I tell you every time I could that I wish you cared for my son? And what more could a father say to any woman?"

"Yes, sir," she said, "I remember. And nothing more. That's what I prize in you. What I cannot lose. I have fretted about it ever—ever since the trial."

"Ah," said Mattison at last, "you mean the district attorney!"

"Yes," said Cymbaline, "that's what I mean."

"Why, child," the old man answered, "don't worry your pretty head. I knew then and I know now that that little whippersnapper was nothing to you—that you wouldn't wipe your feet on him—that what you said in open court was as fine and brave a thing as any man could do on the field of battle. And that you did it for my son."

"For you, sir, too. Mostly, I think, for you. You are my friend."

John Mattison stepped forward and held out his hand as he would have done to a man.

"Always, my dear," he said.

"Always? No matter what I do? Or what I seem to do?" she said, her blue eyes dark on his face.

"No matter what."

"Thank you, sir," she said softly. "Always—so long as I live—I shall remember that. That one man believed in me. That one man was my friend."

"All men are your friends, child," he said.

"You are wrong, sir. They are my lovers. It is not the same."

"You're right," he said quickly. "It's not. The ancient wisdom again."

"Yes, sir, maybe. But I am content again. I shall sleep better since I have been here. I like your wife," she finished suddenly.

And here Carmen came back and the talk was done for.

SHE bade him good night and followed with a swish of her hooped skirts into the best spare room with its turned-down bed, its warm fire on the harth, its opened window in the thick plastered wall.

There was water on a little table, a candle in a hammered stick, a bunch of early blooming lilies in a vase.

The wide boards of the floor were bare, but they were white and soft as doeskin from much scrubbing, and there were bright rugs on them.

The heavy figure of Carmen stood hesitating, casting about for more things to do, more comforts to bring, but Cymbaline said that all was well—was more than well—and she was grateful.

"Then," said Carmen, "I leave you to sleep. Go with God."

"*A Dios*, thyself," said Cymbaline, smiling, "good wife—good mother!"

The visit had prepared the way for something which had been brewing in the girl's sharp mind for a long time, swept the stage, as it were, cleared away all hindering things.

And in that cleared space one figure stood—John Spurlock in his flaming zeal, his uncompromising righteousness, his harsh judgments, and his bitter denunciations

"For me, Sancho," she said in Spanish, and "For me, sir," in English, and, extending her fragile arms she pushed them apart.

It was in the week following that the town had another shock.

Cymbaline went to the tabernacle!

In her most gorgeous raiment, adorned like Sheba's queen, she went bobbing up the aile between the rough benches and sat meekly down in the third row, directly before the pulpit.

THE faces of women flushed with terrible anger, men craned their necks, and on the platform, where the little organ sat, Roselle Tarrant felt the blood pour down upon her heart.

And on his rough altar the long hand of the Rev. Spurlock curled down over the edge.

Then he went on again, but the thread of his discourse was lost; he did not finish what he had been saying. Instead he took up his next sermon head and launched into it.

He looked down at her, and his deep eyes grew deeper with the sorrow that was in him for all lost and erring sinners. He changed his following heading from "Danger of Damnation" to "The Waters of Life," and talked gently of repentance.

And Cymbaline in that third row from the front looked up at him with her long blue eyes as gravely as a child looks at its father's face.

He knew her for a wanton, a despoiler of the home, a monster of wickedness, and yet she seemed so small, sitting there, so soft and fair and gentle. A frown grew on his harassed face. He shook himself mentally and returned to his thundering, ashamed for his momentary weakness. For the rest of the service he did not look at her once. He felt strong again and clear with his accustomed spiritual light. How could he know that he had looked upon the face of Satan at his best and had trembled even for that one short moment?

When the meeting was over it was his custom to hurry down the aile to stand beside the door and shake the hand of saint and sinner as they passed.

Tonight his palms were sweating; he dreaded the ordeal.

And Roselle Tarrant, hurrying with her hymn books, came and stood beside him.

They stood together, the girl a little behind, and together they knew that Cymbaline was coming down the aile, though neither looked toward her.

She came alone, in a little oasis of space, like a wrecked boat in a sea of oil about it, for the godly women drew away from her on all sides, and their husbands they took with them, though these latter looked at her pityingly.

Under the battery of a hundred eyes the Rev. John Spurlock reached out his hand. He did not want to touch her, yet he could not refuse.

She did not speak, but that small, warm hand clung for a fleeting second to the palm that held it, intimate as the touch of parted lips, so lightly as to seem unconscious of the contact.

Then she was gone into the misty dark of the night outside and there was the empty tabernacle to darken and close, Roselle to tuck into the bend of his arm and take home through the lonely streets.

The Tarrants, making the best of a bad matter, had accepted the engagement, announced it, and allowed the girl to go back and forth with the Rev. Spurlock.

And, as if he had awakened from a fearful dream, somehow the minister was voluble, grateful, filled with a flood of happiness.

"Darling," he told Roselle, "I was glad to have you near me just now, to feel the strength and comfort of your presence. You are my shield and my buckler. Your purity is like the waters of righteousness flowing around me. Never leave me, dear one. Never in this life."

"Never," said Roselle gently, like a covenant.

Young John Spurlock, firm in his faith, feared nothing on the earth or under it. Pedantic, narrow, in his impetuous charging down the straight and narrow way he did not recognize danger when he met it.

Could it be possible that this woman of the gaming halls, this Jezebel with her train of followers, was about to hear the call?

On his knees that night beside his austere bed her name entered for the first time into his lengthy prayers.

He who was about to die prayed for his executioner!

It did not take long for word of Cymbaline's visit to the tabernacle to get around the town. Eyes opened widely, bearded mouths fell apart in astonishment. Ejaculations, soft with wonder, were rife at bar and gaming table.

Cymbaline! Cymbaline, the proud, the courageous! Who had held up her head so regally after this preacher had defiled her in the street! Had called her the name which no one gave her openly!

Cymbaline had gone to his lousy church and sat meekly under his voice! It was unheard of, terrible.

They stirred uneasily, looked at her when she next appeared with puzzled expressions that were so distrait as to be comical on their faces. But Cymbaline went among them airily, her air of confidence and power never more in evidence, and they shook their heads in bewilderment. But the hold she had on them was too strong to feel the strain of so small a defection, although it cast its shadow.

Texas Joe, respectful and grave, asked her a tentative question concerning the affair, and Cymbaline laid her white hand on his arm.

"To you, Joe," she said, "I make answer, though to you only. And then by parable, as Chloe says. When the pendulum swings, must it not swing back?"

For a long minute the man looked at her.

Then he nodded his head in its fine black hat.

"I see," he said.

If Cymbaline's cohorts, or the Rev. John Spurlock, expected her to repeat her performance of the tabernacle, they were disappointed, for she never again entered its doors. She did not need to. She had set herself in the minister's consciousness with her raised blue eyes, the clinging touch of her soft, warm hand, and she would bide her time. These things, so long back as she could remember, had always sooner or later been followed up with something.

So she waited now.

AND the minister, unconscious of the cause, watched the dark doorway of his edifice for this glamorous daughter of darkness, as he termed her in his mind, and she did not come.

As a whole week passed and she did not come, his conscience, that earnest, downright tender part of him, began to stir uneasily.

Why did she not return to hear the word? What had he said, or failed to say, that she did not come again? How had he been remiss in his duty? Had he been too lenient, gone too lightly on hell fire? Or had he frightened her with its glow?

He did not know why he was more troubled over this one girl than over all the rest of the roistering tide of lost humanity that poured through the town, or that he was so. He did not know that when he thought of her now it was not as he had seen her, in a murderer's arms, with a dead man at her feet, but as she looked in the light from his altar's lamps, her blue eyes meek beneath their upcurled lashes.

He did not know that he remembered strangely the feel of her warm hand in his palm, its childlike, clinging touch.

So he preached and prayed, thundered against sin, walked home with Roselle under the winter stars, kissed her at her father's door, and thought the future spread beautifully before him.

At the end of that week he made his usual rounds of gaming halls and saloons, standing in each doorway for a dramatic moment with his book in his upraised hand to call his ringing text across the drunken heads, and came finally at the very last to the Calico Shroud, where a close-packed mass played at the tables.

It was on Saturday, and the ranchers were in from their far holdings, a boisterous crowd, gay-hearted and free. They played for high stakes for the most part, losing in the main to professional gamblers, but willing to pay for their fun.

Sancho Mattison sat in at poker, his handsome face dark and sullen. He had been in town four days, and the drink and the brooding that were constantly with him had worked in him like yeast.

He, too, had heard of Cymbaline's astonishing visit to the house of God, and it was like spark to tinder. More nearly than anyone else he, in his blighted passion, guessed its reason. Dimly he knew that it was not religion nor repentance for her faults which took the girl there, but something which had to do with the man himself.

An unhappy man was Sancho Mattison, one well started on the road to ruin, and his father's heart was cold with despair contemplating him. The old man stood, as he had stood so many nights, at the side of the big room, his back to the bar, his elbows on it and his boot heel hooked over the rail below. A great change had taken place in John Mattison in the last few weeks. The seeming of well-being, the fullness of late life, had departed from him. There was in him a shrinking away, a falling in upon himself, as it were. His wide shoulders did not seem so square, the straight carriage was somehow less upright, his garments hung loosely upon him.

And yet to all outward appearance he was the same as usual.

It took a sharp eye to see this ephemeral difference—one that loved him, say, like Cymbaline's. The girl was anxious about him and did not know why.

This night she stood beside him, looking smilingly around the murmuring place, talking lowly with him of this and that, and finally she touched upon the matter.

"Mr. Mattison," she said, "are you not well?"

"Well, child? Why, yes, I guess so," he said. "What makes you ask?"

"O, not anything real. Just that—that you seem so silent these days. You never laugh any more, or joke with the men. Is it Sancho, sir?"

"Maybe, a little," he confessed. "The boy is changing, too. He's sinking, Cymbaline."

The girl stirred uneasily on her slippered feet. She saw again her lighted room and Sancho's white face so near her own, begging for love, for life, for all that would have made it good.

"Yes, sir," she said in a breathless whisper.

"If only——" John Mattison said, and stopped.

"Yes, sir," said Cymbaline, "if only I could love him!"

"I did not say it, girl."

"But that is the solution, is it not?"

"Yes. If you could love him—if you could marry him and come home to the rancho with him—God! how the world would shine!"

"How you love him!"

"More than anything in this round earth. More than life. And he is good in a way, too, Cymbaline, kind and loyal and enduringly faithful. He will never love another woman, loving you."

"I know," she said, her bright head hanging.

"And I could wish no better fate for him than that of bringing you home."

"O, sir!" cried Cymbaline passionately, "what a father you are! How good you are! I wish you were my father, sir—I who never knew my own!"

"God!" said John Mattison tragically.

"I am almost tempted, sir," said this strange girl, her blue eyes misty, "to marry him—to come and be your child——"

But the old man shook his head.

"It would not do—not without love."

"I could feign it, maybe."

"Have you ever loved a man, my dear? With all your heart and soul?"

"No," said Cymbaline straightly. "I have—have only loved myself, I am afraid."

"Then you could not do it. Only one who has loved deeply could ever act its counterpart."

"But if the trial might save him?"

"The revelation would kill him later."

She sighed and looked away—and young John Spurlock stopped that minute in the doorway.

"The day of judgment is at hand!" he cried in his high, ringing voice. "Repent ye and be saved! There is no way but one, no other atonement for humanity. If ye acknowledge him before the world, he will acknowledge you on that awful day. Hear ye his voice."

THE clear, bell-like tones topped for a moment the murmur of the mass. Men looked up from card table and roulette wheel.

Sancho Mattison flung up his tousled black head.

His haggard eyes burned on the figure in the doorway.

He rose suddenly, throwing down his cards, and went swiftly forward.

As he cleared the tables and strode toward the door, John Mattison took his foot from the rail, his arms from the bar. His face went ashen. He moved stiffly after him. And Cymbaline moved with him, her hand on his wrist.

"Senor," said Sancho, two feet from the preacher, "how have you the face to come to this house?"

For the first time these two looked at each other eye to eye.

They were about the same height, tall and graceful; they stood as straight as young saplings by the river; there was in both faces a seeming of fearlessness.

"This house? It is where souls travel to hell," said John Spurlock, "and I am about my Master's business."

The wide gray eyes burned steadily on the narrow black ones.

"And is that business," said Sancho thinly, "the defaming of women?"

"God forbid," said Spurlock. "It is the warning of such as need warning, the condemnation of sin, the offering of salvation to lost souls."

"And do you," said Sancho, coldly venomous, "consider—that one whom you—defamed—in public—a lost soul?"

For a fleeting second the glance of the ascetic turned on the woman in question—on her shining curls, her delicate blue-veined temples, her parted lips. It seemed as if he caught his breath, shivered under his old blue coat. Then he faced the other calmly.

"By their works ye shall know them," he said.

"Enough, senor!" cried Sancho with a flip of his dark hand toward his belt. "Defend yourself! I'm going to kill you!"

In the light from the lamp overhead a slender knife gleamed brightly. There was death in the boy's half-drunken face.

The minister looked at him without the flicker of an eye. It was cool courage that the onlookers saw, a thing of price in that land, where danger stalked openly.

"If you will," he said. "I am not armed."

Sancho, ready to leap and strike, saw it, too. He wavered, hesitated, and let down his upraised hand.

And in a second Cymbaline was between them.

She laid a hand on Sancho's arm, on Spurlock's breast.

"For me, Sancho," she said in Spanish, and "For me, sir," in English, and, extending her fragile arms, she pushed them apart.

As if a stone on a cliff, toppling to its fall, rocked back to its place for the time being, they turned from each other and went as they had come. The risen players sat down to their tables, took up their cards, returned to their games of chance.

And John Mattison, beads of sweat on his pale face, leaned back against the bar, hooked his heel over the rail.

Cymbaline looked deep in his eyes, smiled once, and swung her vanity of ruffled skirts home to the house under the willows.

After that small incident more talk was in the town.

SANCHO, they said, was going bad. The love he bore for Cymbaline, hopeless and unrequited, was wearing down the good in him, unleashing all that was dangerous. Young Jack Carlin and Billy Drake took it upon themselves to remonstrate with him. They took him to dinner at the Union hotel and gently talked the matter over, earnest in their friendship. But Sancho, once he got the trend of their efforts, rose and left them, refusing food. The matter was his affair, he told them, and, good friends though they were, they overstepped.

The preacher had shown rare poise and courage, the gamblers said grudgingly. He was in such ill repute with their ilk that they disliked admitting any good in him, but sand is sand wherever encountered, and the man had it, no question of that, so they gave him his due reluctantly.

And John Spurlock had more food for thought in the night watches.

There was a spot on his lean chest which seemed to burn as if with a vital fire. It was the place where her hand had rested for that short moment, pushing him from harm. He was conscious of it, as one is conscious of an illness in the body.

He did not know as yet why he was conscious of it, only that he was. And he could see the face of her whenever he closed his eyes, its amazing beauty, its peculiar seeming of arresting power.

He began to see it backward in his consciousness—that time on the street before the market with the children dancing about and Cy Wheeler's pipestem candy between the curved pink lips. The first night she had appeared at his outdoor service, standing suddenly in the space that always surrounded her in any gathering, her little ringlets shining in the light. That other terrible time—he moved uneasily here—when he had so harshly refused her offered gift.

It was a long, unhappy night, when he went through this searching of his soul, with sweat in his palms and on his pale forehead, and he spent most of it on his knees.

For the first time in the whole long winter he had forgotten Roselle Tarrant, and never knew it.

(Copyright: 1934: By Vingie E. Roe.)

(To be continued.)

When Poisons Clog Kidneys and Irritate Bladder

JUST DO THIS

Go to your druggist today and get this grand diuretic and stimulant—ask for Gold Medal Haarlem Oil Capsules and start at once to flush kidneys of waste matter saturated with acids and poisons.

That's the way to bring about healthy kidney activity and stop that bladder irritation which often causes scanty passage with smarting and burning as well as restless nights.

Remember, the kidneys often need flushing as well as the bowels, and some sypmtoms of kidney weakness are: Getting up once or twice during the night—puffy eyes—cramps in leg—backache and moist palms. But be sure to get GOLD MEDAL Haarlem Oil Capsules—the original and genuine—right from Haarlem in Holland—the price is small (35 cents), the good results will fulfill your expectations.

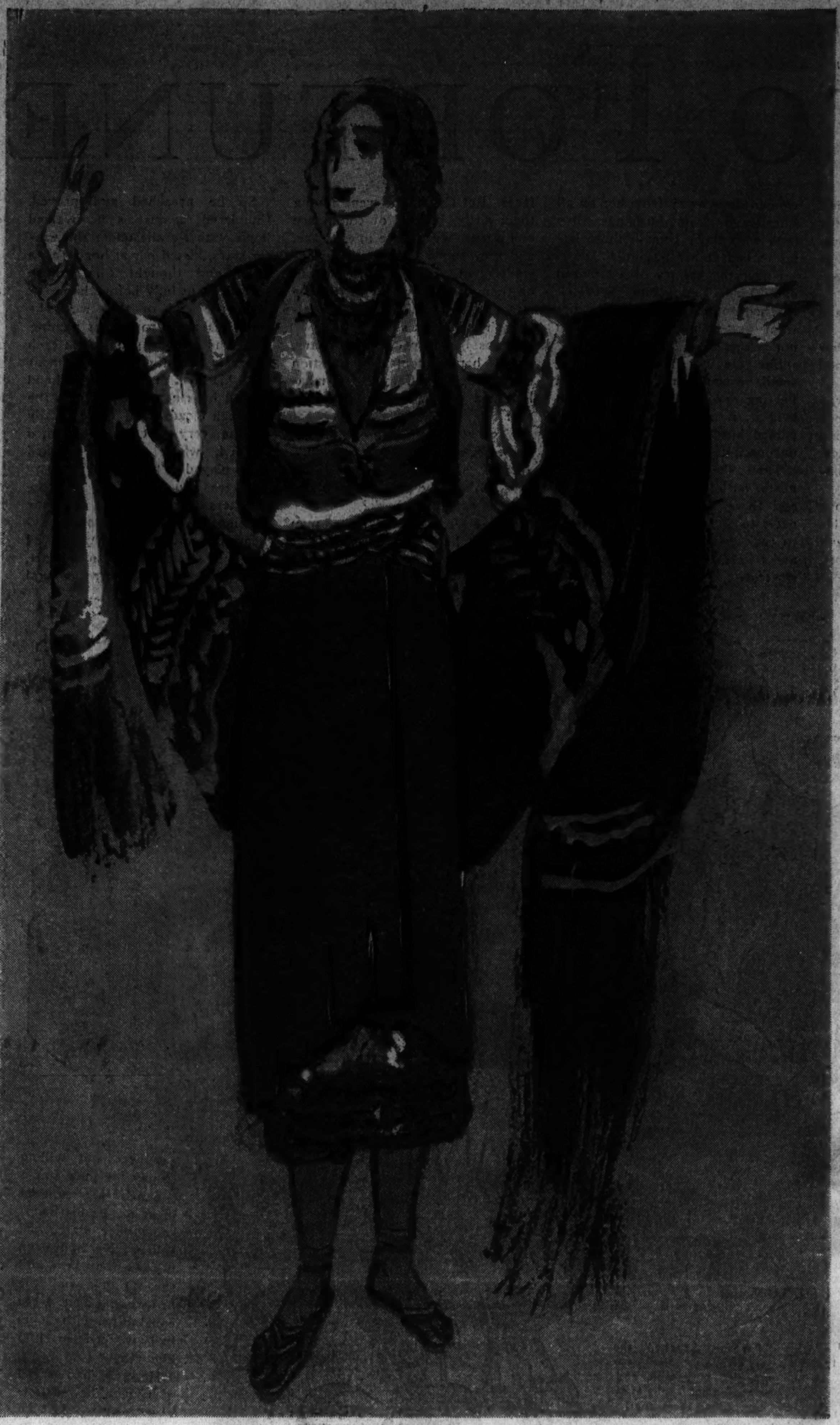

At left: Hungarian gorgeousness in the masculine.

Above: Three gypsy types; those at left and right are show girls.

At right: grape pickers of Tokay.

Typical Hungarian peasant girls, whose costume denotes that there is festival in the immediate vicinity.

HUNGARIAN FINERY ADORNS 'CARAVAN'

By Rosalind Shaffer

Hollywood, Cal.

IN COSTUMES of clamorous hue, bevies of Hungarian peasants and gypsies swirl through sets of old world quaintness on the Fox lot. Not in many a day have such riotous color and such picturesqueness of wardrobe been paraded in Hollywood, where effects always are fortissimo.

The movie makers are filming "Caravan," an outdoor musical spectacle which has its setting in romantic Tokay, where the wine comes from. And they are capturing verisimilitude (if we may borrow a pet shibboleth from the drama critic's glossary).

See that gorgeous crowd of peasant girls in billowy petticoats. Mark the cunningly executed applique and embroidery, worked out in intricate design; the outsize lace-trimmed handkerchiefs; the beflowered headdresses, gay with stiff lace and varicolored ribbons; the elaborately embroidered aprons. They make their clothes to last, the real Hungarians; weaving for the most part is done by hand on small looms, and so sturdy is it that festival costumes often do duty for three generations.

Over here, a knot of gypsy women, quaint

SKETCHES DICTATE COSTUMES FOR FILM

and — it must be confessed — more than a little romanticized. No petticoats here. No big sleeves, no ornamental headdresses. These charmers of Romany are picturesque, but after a fashion of their own.

Not to be outdone by any wide margin, peasants of the masculine persuasion also are rigged out handsomely. See that dashing chap in the typical cloak of white felt, a coat cut square, heavily embroidered, and held in place by a thick leather strap with buckle across the chest.

Local color of "Caravan" has been dictated by men who know their Hungary. There is Erik Charell, of "Congress Dances," who here is directing his first American picture. And there is Dr. Ernst Stern, long associated with Charell in Europe, thanks to whom buildings, customs, and dress have been faithfully mirrored. And William Darling, art director, whose co-operation with Stern has resulted in the most realistic of costumes, sets, and props. Darling, indeed, should have Hungary at his finger tips; there he was born and educated.

Sketches reproduced on this page were done in the studios for the guidance of the tailors and couturiers of the wardrobe.